

# MATLA: TOPOGRAPHY

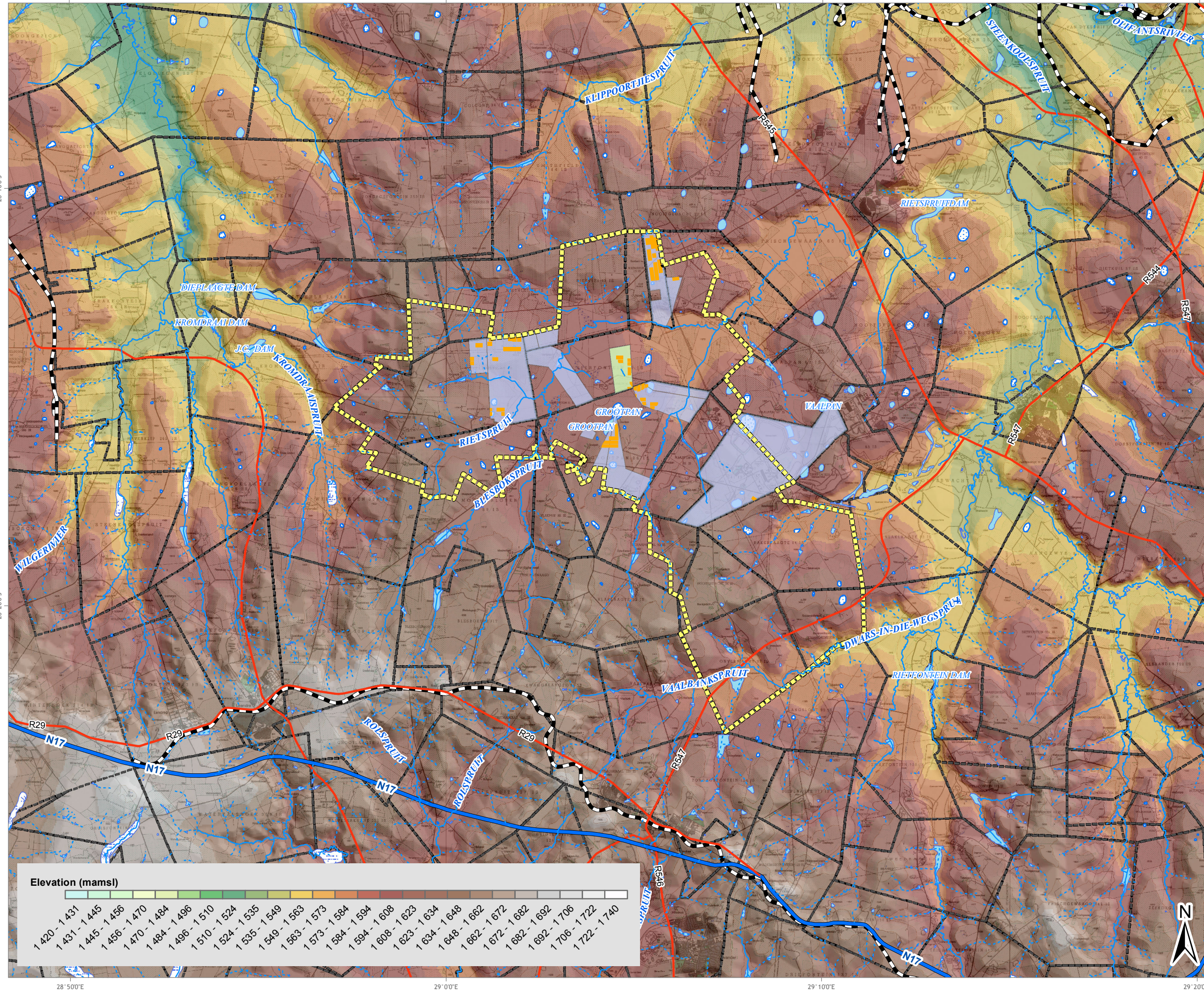

### LEGEND

- Rivers and Streams**
  - Non-Perennial
  - Perennial
- Road Network**
  - National Route
  - Main Road
- Other Features**
  - Mine Boundary
  - Parent Farms
  - Stooping Areas
  - Eskom Holdings
  - Exxaro Holdings
- Inland Water**
  - Dams and lakes
  - Dry pans
  - Reservoirs and water tanks
  - Marsh and swamps
  - Non-perennial pans

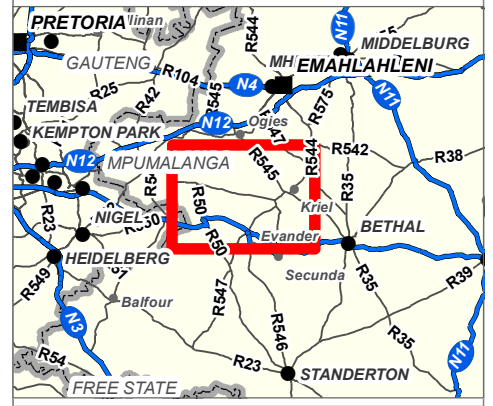

Data Sources: Infrastructure from client  
 RSA National Geospatial Institute  
 1:50 000 Topographical series: 2528, 2529, 2628, 2629

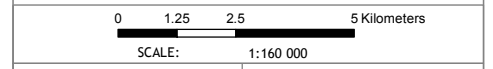

FIGURE NO.:	MAP NUMBER: 13-400-26
DRAWN BY: JF VERMEULEN GIS TECHNICIAN	REVIEWED BY: P CHETTY GIS SPECIALIST
DATUM: WGS84	DATE: 07 OCTOBER 2014
PROJECTION: GEOGRAPHIC	
PROJECT: STOOPING (MATLA)	
CLIENT: MATLA	



63 Wessel Road Woodmead  
 PO Box 2597 Rivonia 2128  
 South Africa  
 Tel: +27 (0) 11 803 5726  
 Fax: +27 (0) 11 803 5745  
 E-mail: jhb@gcs-sa.biz  
 www.gcs-sa.biz