

**SITE NOTICES (ENGLISH AND AFRIKAANS) ERECTED ALONG ENTRANCE ROAD TO APPLICATION SITE**

**(COORDINATES: 30° 21' 44.5" S; 019° 34' 40.3" E)**

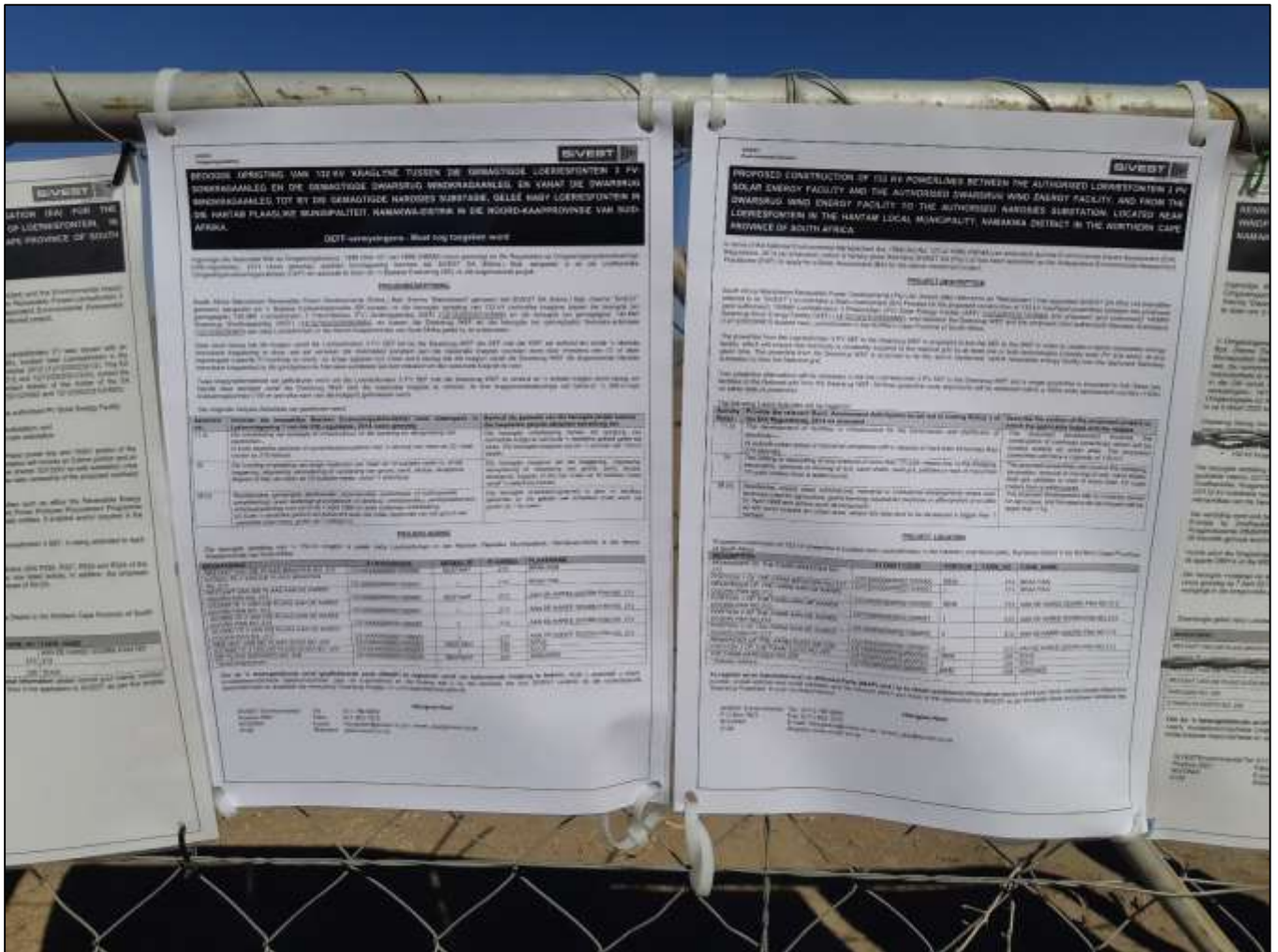

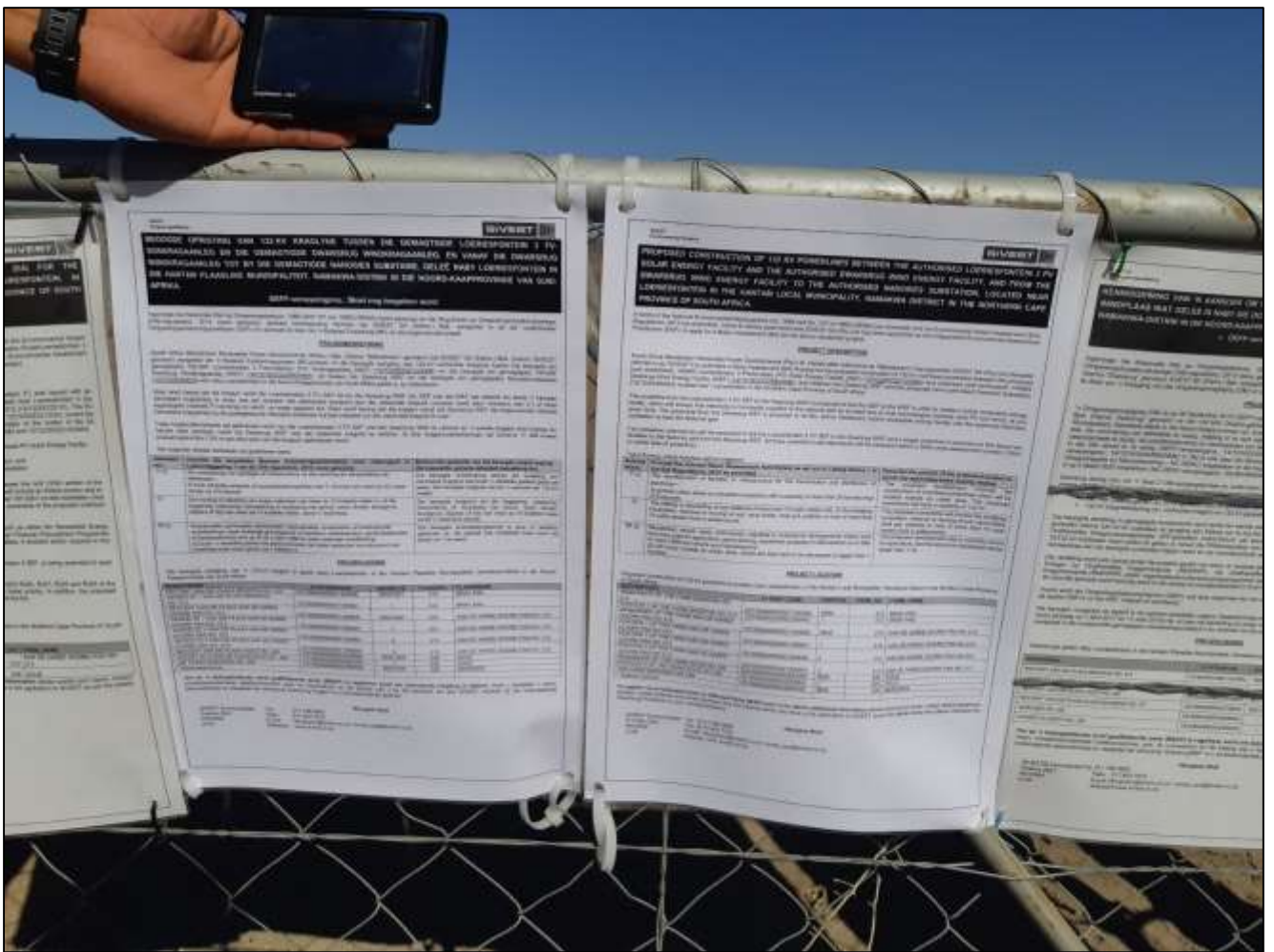

**SITE NOTICES (ENGLISH AND AFRIKAANS) ERECTED AT THE HELIOS  
SUBSTATION**

**(COORDINATES: 30° 30' 6.82" S; 19° 33' 25.49" E)**





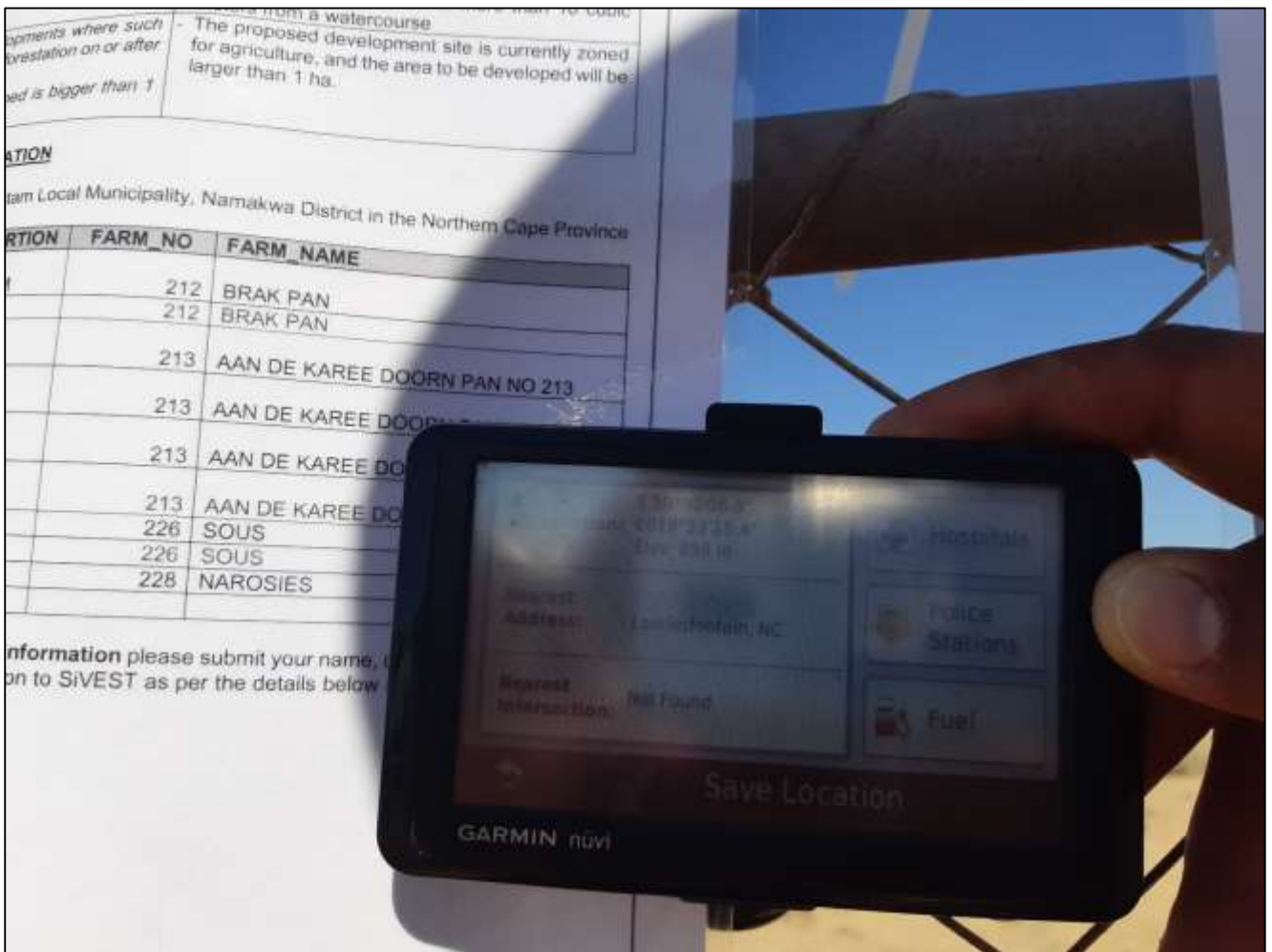
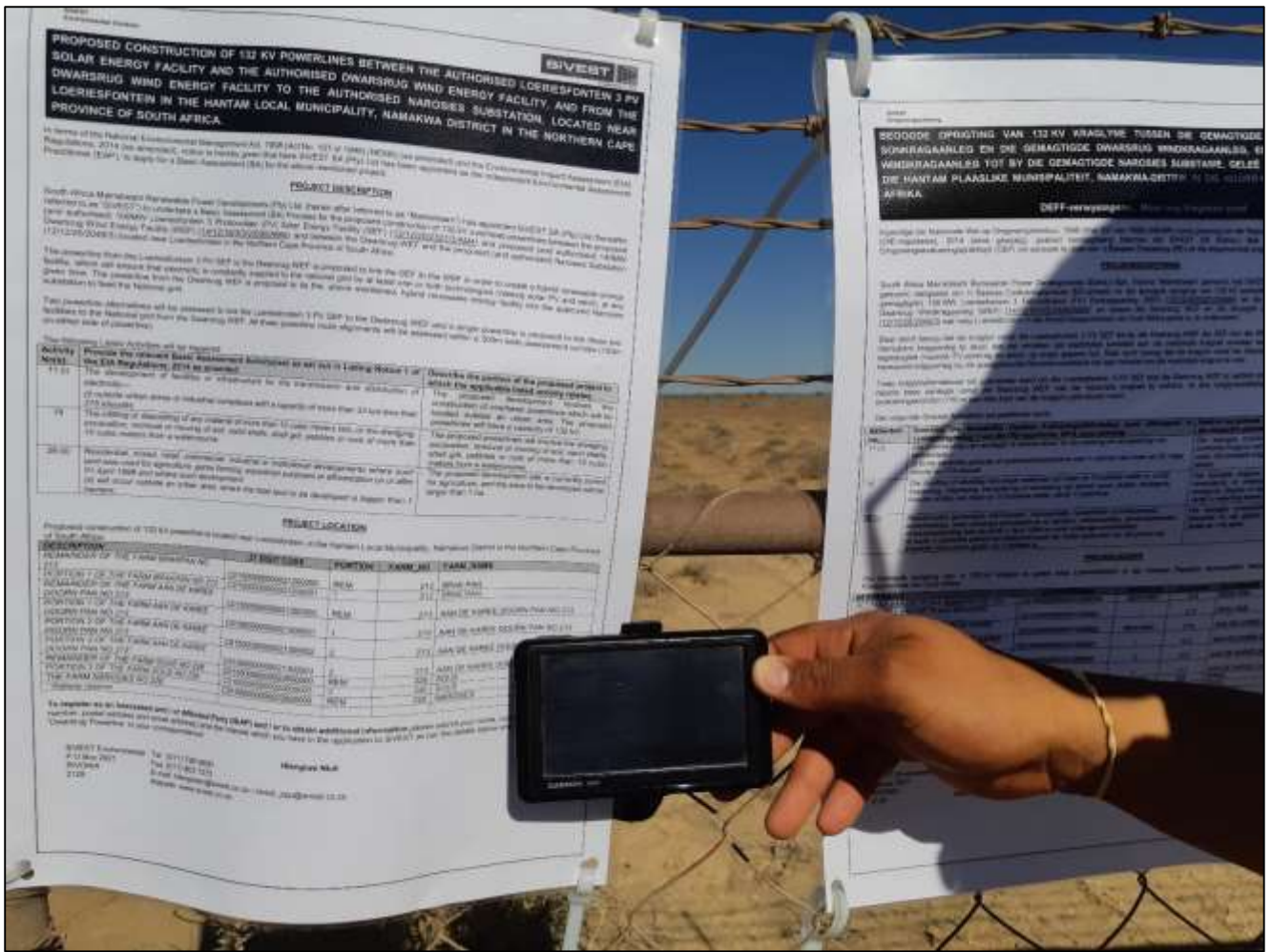



**BEOOGDE OPRIGTING VAN 132 KV KRAGLYNE TUSSEN DIE GEMAGTIGDE LOERIESFONTEIN 3 FV-SONKRAGAANLEG EN DIE GEMAGTIGDE DWARSRUG WINDKRAGAANLEG, EN VANAF DIE DWARSRUG WINDKRAGAANLEG TOT BY DIE GEMAGTIGDE NAROSIES SUBSTASIE, GELEË NABY LOERIESFONTEIN IN DIE HANTAM PLAASLIKE MUNISIPALITEIT, NAMA-KWA-DISTRIK IN DIE NOORD-KAAPPROVINSIE VAN SUID-AFRIKA.**

**DEFF-verwysingsno.: Moet nog toegeken word**

Ingevolge die Nasionale Wet op Omgewingsbestuur, 1998 (Wet 107 van 1998) (NEMA) (soos gewysig) en die Regulasies op Omgewingsimpakevaluering (OIE-regulasies), 2014 (soos gewysig), geskied kennisgewing hiermee dat SiVEST SA (Edms.) Bpk. aangestel is as die onafhanklike Omgewingsvalueringpraktisyn (OEP) om aansoek te doen om 'n Basiese Evaluering (BE) vir die bogenoemde projek.

**PROJEKBESKRYWING**

South Africa Mainstream Renewable Power Developments (Edms.) Bpk. (hierna "Mainstream" genoem) het SiVEST SA (Edms.) Bpk. (hierna "SiVEST" genoem) aangestel om 'n Basiese Evaluering (BE) vir die beoogde oprigting van 132 kV oorhoofse kraglyne tussen die beoogde (en gemagtigde) 100 MW Loeriesfontein 3 Fotovoltaïese (FV) Sonkragaanleg (SEF) (12/12/20/2321/2/AM4) en die beoogde (en gemagtigde) 140 MW Dwarsrug Windkragaanleg (WEF) (14/12/16/3/3/2/690/AM4); en tussen die Dwarsrug WEF en die beoogde (en gemagtigde) Narosies-substasie (12/12/20/2049/3) wat naby Loeriesfontein in die Noord-Kaapprovinsie van Suid-Afrika geleë is, te onderneem.

Daar word beoog dat die kraglyn vanaf die Loeriesfontein 3 FV SEF tot by die Dwarsrug WEF die SEF met die WEF sal verbind ten einde 'n hibriede hernubare kragaanleg te skep, wat sal verseker dat elektrisiteit konstant aan die nasionale kragnet voorsien word deur minstens een (1) of albei tegnologieë (naamlik FV-sonkrag en wind), op enige gegewe tyd. Daar word beoog dat die kraglyn vanaf die Dwarsrug WEF die bogenoemde hibriede hernubare kragaanleg by die goedgekeurde Narosies-substasie sal laat inskakel om die nasionale kragnet te voer.

Twee kraglynalternatiewe sal geëvalueer word om die Loeriesfontein 3 FV SEF met die Dwarsrug WEF te verbind en 'n enkele kraglyn word beoog om hierdie twee aanlegte vanaf die Dwarsrug WEF met die nasionale kragnet te verbind. Al drie kraglynroetebelynings sal binne-in 'n 300 m-wye evalueringkorridor (150 m aan elke kant van die kraglyn) geëvalueer word.

Die volgende Gelyste Aktiwiteite sal geaktiveer word:

Aktiwiteit-no.:	Voorsien die tersaaklike Basiese Evaluering (BE) aktiwiteit(e) soos uiteengesit in Lyskennisgewing 1 van die OIE-regulasies, 2014, soos gewysig	Beskryf die gedeelte van die beoogde projek waarop die toepaslike gelyste aktiwiteit betrekking het.
11 (i)	Die ontwikkeling van aanlegte of infrastruktuur vir die oorbring en verspreiding van elektrisiteit— (i) buite stedelike gebiede of nywerheidskomplekse met 'n vermoë van meer as 33, maar minder as 275 kilovolt.	Die beoogde ontwikkeling behels die oprigting van oorhoofse kraglyne wat buite 'n stedelike gebied geleë sal wees. Die beoogde kraglyne sal oor 'n vermoë van 132 kV beskik.
19	Die invulling of afsetting van enige materiaal van meer as 10 kubieke meter in, of die baggering, uitgraving, verwydering of verplasing van grond, sand, skulpe, skulpgruis, klippies of klip van meer as 10 kubieke meter, vanaf 'n waterloop.	Die beoogde kraglyne sal die baggering, uitgraving, verwydering of verplasing van grond, sand, skulpe, skulpgruis, klippies of klip van meer as 10 kubieke meter vanaf 'n waterloop behels.
28 (ii)	Residensiële, gemengde, kleinhandel-, kommersiële, nywerheids- of institusionele ontwikkelings, waar sodanige grondgebruik vir landbou, wildsboerdery, perdroyeleindes of bosaanplanting was op of ná 1 April 1998 en waar sodanige ontwikkeling: (ii) buite 'n stedelike gebied sal plaasvind waar die totale oppervlak van die grond wat ontwikkel moet word, groter as 1 hektaar is.	Die beoogde ontwikkelingsterrein is tans vir landbou gesoneer en die gebied wat ontwikkel moet word sal groter as 1 ha wees.

**PROJEKLISSING**

Die beoogde oprigting van 'n 132 kV kraglyn is geleë naby Loeriesfontein in die Hantam Plaaslike Munisipaliteit, Nama-Kwa-distrik in die Noord-Kaapprovinsie van Suid-Afrika.

BESKRYWING	21-SYFERKODE	GEDEELTE	PLAASNO.	PLAASNAAM
RESTANT VAN DIE PLAAS BRAK PAN NO. 212	C0150000000021200000	RESTANT	212	BRAK PAN
<b>GEDEELTE 1 VAN DIE PLAAS BRAK PAN NO. 212</b>	<b>C0150000000021200001</b>	<b>1</b>	<b>212</b>	<b>BRAK PAN</b>
RESTANT VAN DIE PLAAS AAN DE KAREE DOORN PAN NO. 213	C0150000000021300000	RESTANT	213	AAN DE KAREE DOORN PAN NO. 213
<b>GEDEELTE 1 VAN DIE PLAAS AAN DE KAREE DOORN PAN NO. 213</b>	<b>C0150000000021300001</b>	<b>1</b>	<b>213</b>	<b>AAN DE KAREE DOORN PAN NO. 213</b>
<b>GEDEELTE 2 VAN DIE PLAAS AAN DE KAREE DOORN PAN NO. 213</b>	<b>C0150000000021300002</b>	<b>2</b>	<b>213</b>	<b>AAN DE KAREE DOORN PAN NO. 213</b>
<b>GEDEELTE 3 VAN DIE PLAAS AAN DE KAREE DOORN PAN NO. 213*</b>	<b>C0150000000021300003</b>	<b>3</b>	<b>213</b>	<b>AAN DE KAREE DOORN PAN NO. 213</b>
RESTANT VAN DIE PLAAS SOUS NO. 226	C0150000000022600000	RESTANT	226	SOUS
<b>GEDEELTE 3 VAN DIE PLAAS SOUS NO. 226</b>	<b>C0150000000022600003</b>	<b>3</b>	<b>226</b>	<b>SOUS</b>
DIE PLAAS NAROSIES NO. 228	C0150000000022800000	RESTANT	228	NAROSIES
<i>*Spoorwegreserwe</i>				

Om as 'n belangstellende en/of geaffekteerde party (B&GP) te registreer en/of om bykomende inligting te bekom, moet u asseblief u naam, kontakbesonderhede (telefoonnommer, pos- en e-posadres) en die belang wat u by die aansoek het aan SiVEST verstrek by die onderstaande besonderhede en asseblief die verwysing 'Dwarsrug Kraglyn' in u korrespondensie gebruik:

**Hlengiwe Ntuli**

SiVEST Environmental      Tel:      011 798 0600  
 Posbus 2921                      Faks:      011 803 7272  
 RIVONIA                              E-pos:      [hlengiw@siVEST.co.za](mailto:hlengiw@siVEST.co.za) / [sivest\\_ppp@siVEST.co.za](mailto:sivest_ppp@siVEST.co.za)  
 2128                                      Webwerf: [www.sivest.co.za](http://www.sivest.co.za)

**PROPOSED CONSTRUCTION OF 132 KV POWERLINES BETWEEN THE AUTHORISED LOERIESFONTEIN 3 PV SOLAR ENERGY FACILITY AND THE AUTHORISED DWARSRUG WIND ENERGY FACILITY, AND FROM THE DWARSRUG WIND ENERGY FACILITY TO THE AUTHORISED NAROSIES SUBSTATION, LOCATED NEAR LOERIESFONTEIN IN THE HANTAM LOCAL MUNICIPALITY, NAMAKWA DISTRICT IN THE NORTHERN CAPE PROVINCE OF SOUTH AFRICA.**

In terms of the National Environmental Management Act, 1998 (Act No. 107 of 1998) (NEMA) (as amended) and the Environmental Impact Assessment (EIA) Regulations, 2014 (as amended), notice is hereby given that have SiVEST SA (Pty) Ltd has been appointed as the independent Environmental Assessment Practitioner (EAP), to apply for a Basic Assessment (BA) for the above mentioned project.

**PROJECT DESCRIPTION**

South Africa Mainstream Renewable Power Developments (Pty) Ltd. (herein after referred to as "Mainstream") has appointed SiVEST SA (Pty) Ltd (hereafter referred to as "SiVEST") to undertake a Basic Assessment (BA) Process for the proposed construction of 132 kV overhead powerlines between the proposed (and authorised) 100MW Loeriesfontein 3 Photovoltaic (PV) Solar Energy Facility (SEF) (12/12/20/2321/2/AM4) and proposed (and authorised) 140MW Dwarsrug Wind Energy Facility (WEF) (14/12/16/3/3/2/690/AM4); and between the Dwarsrug WEF and the proposed (and authorised) Narosies Substation (12/12/20/2049/3) located near Loeriesfontein in the Northern Cape Province of South Africa.

The powerline from the Loeriesfontein 3 PV SEF to the Dwarsrug WEF is proposed to link the SEF to the WEF in order to create a hybrid renewable energy facility, which will ensure that electricity is constantly supplied to the national grid by at least one or both technologies (namely solar PV and wind), at any given time. The powerline from the Dwarsrug WEF is proposed to tie the, above mentioned, hybrid renewable energy facility into the approved Narosies substation to feed the National grid.

Two powerline alternatives will be assessed to link the Loeriesfontein 3 PV SEF to the Dwarsrug WEF and a single powerline is proposed to link these two facilities to the National grid from the Dwarsrug WEF. All three powerline route alignments will be assessed within a 300m wide assessment corridor (150m on either side of powerline).

The following Listed Activities will be triggered:

Activity No(s):	Provide the relevant Basic Assessment Activity(ies) as set out in Listing Notice 1 of the EIA Regulations, 2014 as amended	Describe the portion of the proposed project to which the applicable listed activity relates.
11 (i)	<i>The development of facilities or infrastructure for the transmission and distribution of electricity— (i) outside urban areas or industrial complexes with a capacity of more than 33 but less than 275 kilovolts.</i>	- The proposed development involves the construction of overhead powerlines which will be located outside an urban area. The proposed powerlines will have a capacity of 132 kV.
19	<i>The infilling or depositing of any material of more than 10 cubic meters into, or the dredging, excavation, removal or moving of soil, sand shells, shell grit, pebbles or rock of more than 10 cubic meters from a watercourse.</i>	- The proposed powerlines will involve the dredging, excavation, removal or moving of soil, sand shells, shell grit, pebbles or rock of more than 10 cubic meters from a watercourse
28 (ii)	<i>Residential, mixed, retail, commercial, industrial or institutional developments where such land was used for agriculture, game farming, equestrian purposes or afforestation on or after 01 April 1998 and where such development: (ii) will occur outside an urban area, where the total land to be developed is bigger than 1 hectare;</i>	- The proposed development site is currently zoned for agriculture, and the area to be developed will be larger than 1 ha.

**PROJECT LOCATION**

Proposed construction of 132 kV powerline is located near Loeriesfontein, in the Hantam Local Municipality, Namakwa District in the Northern Cape Province of South Africa.

DESCRIPTION	21 DIGIT CODE	PORTION	FARM_NO	FARM_NAME
REMAINDER OF THE FARM BRAKPAN NO 212	C0150000000021200000	REM	212	BRAK PAN
<b>PORTION 1 OF THE FARM BRAKPAN NO 212</b>	<b>C0150000000021200001</b>	<b>1</b>	<b>212</b>	<b>BRAK PAN</b>
REMAINDER OF THE FARM AAN DE KAREE DOORN PAN NO 213	C0150000000021300000	REM	213	AAN DE KAREE DOORN PAN NO 213
PORTION 1 OF THE FARM AAN DE KAREE DOORN PAN NO 213	C0150000000021300001	1	213	AAN DE KAREE DOORN PAN NO 213
PORTION 2 OF THE FARM AAN DE KAREE DOORN PAN NO 213	C0150000000021300002	2	213	AAN DE KAREE DOORN PAN NO 213
<b>PORTION 3 OF THE FARM AAN DE KAREE DOORN PAN NO 213*</b>	<b>C0150000000021300003</b>	<b>3</b>	<b>213</b>	<b>AAN DE KAREE DOORN PAN NO 213</b>
REMAINDER OF THE FARM SOUS NO 226	C0150000000022600000	REM	226	SOUS
<b>PORTION 3 OF THE FARM SOUS NO 226</b>	<b>C0150000000022600003</b>	<b>3</b>	<b>226</b>	<b>SOUS</b>
THE FARM NAROSIES NO 228	C0150000000022800000	REM	228	NAROSIES
<i>* Railway reserve</i>				

**To register as an Interested and / or Affected Party (I&AP) and / or to obtain additional information** please submit your name, contact details (telephone number, postal address and email address) and the interest which you have in the application to SiVEST as per the details below and please reference the 'Dwarsrug Powerline' in your correspondence:

**Hlengiwe Ntuli**

SiVEST Environmental Tel: (011) 798 0600  
P O Box 2921 Fax: (011) 803 7272  
RIVONIA E-mail: [hlengwen@sivest.co.za](mailto:hlengwen@sivest.co.za) / [sivest\\_ppp@sivest.co.za](mailto:sivest_ppp@sivest.co.za)  
2128 Website: [www.sivest.co.za](http://www.sivest.co.za)



Phonenumber	Network	Status	Scheduled Date	Submitted Date	Status Date	Sent Data	Group Name	Group Description
27604093863	MTN	EXPIRED	1/7/2021 4:27:00 PM	1/7/2021 4:27:41 PM	1/7/2021 9:20:49 PM	SIVEST has been appointed to conduct the Basic Assessment (BA) Process for the proposed development of the 132kV Power Lines near Loeriesfontein in the Northern Cape Province. You have been identified as a potential Interested and/or Affected Party / Stakeholder for the proposed project. SIVEST would thus like to please request an email address and/or postal address	16606 Loeries Dwargsrug BA	IAP Email Request
27630637430	MTN	DELIVRD	1/7/2021 4:27:00 PM	1/7/2021 4:27:41 PM	1/7/2021 4:27:43 PM	SIVEST has been appointed to conduct the Basic Assessment (BA) Process for the proposed development of the 132kV Power Lines near Loeriesfontein in the Northern Cape Province. You have been identified as a potential Interested and/or Affected Party / Stakeholder for the proposed project. SIVEST would thus like to please request an email address and/or postal address	16606 Loeries Dwargsrug BA	IAP Email Request
27630641531	MTN	EXPIRED	1/7/2021 4:27:00 PM	1/7/2021 4:27:41 PM	1/7/2021 9:20:49 PM	SIVEST has been appointed to conduct the Basic Assessment (BA) Process for the proposed development of the 132kV Power Lines near Loeriesfontein in the Northern Cape Province. You have been identified as a potential Interested and/or Affected Party / Stakeholder for the proposed project. SIVEST would thus like to please request an email address and/or postal address	16606 Loeries Dwargsrug BA	IAP Email Request
27823337996	Vodacom	DELIVRD	1/7/2021 4:27:00 PM	1/7/2021 4:27:41 PM	1/7/2021 4:27:43 PM	SIVEST has been appointed to conduct the Basic Assessment (BA) Process for the proposed development of the 132kV Power Lines near Loeriesfontein in the Northern Cape Province. You have been identified as a potential Interested and/or Affected Party / Stakeholder for the proposed project. SIVEST would thus like to please request an email address and/or postal address	16606 Loeries Dwargsrug BA	IAP Email Request
27738216186	MTN	DELIVRD	1/7/2021 4:27:00 PM	1/7/2021 4:27:41 PM	1/7/2021 4:34:33 PM	SIVEST has been appointed to conduct the Basic Assessment (BA) Process for the proposed development of the 132kV Power Lines near Loeriesfontein in the Northern Cape Province. You have been identified as a potential Interested and/or Affected Party / Stakeholder for the proposed project. SIVEST would thus like to please request an email address and/or postal address	16606 Loeries Dwargsrug BA	IAP Email Request
27713243833	Vodacom	EXPIRED	1/7/2021 4:27:00 PM	1/7/2021 4:27:41 PM	1/7/2021 9:22:50 PM	SIVEST has been appointed to conduct the Basic Assessment (BA) Process for the proposed development of the 132kV Power Lines near Loeriesfontein in the Northern Cape Province. You have been identified as a potential Interested and/or Affected Party / Stakeholder for the proposed project. SIVEST would thus like to please request an email address and/or postal address	16606 Loeries Dwargsrug BA	IAP Email Request
27823637568	Vodacom	EXPIRED	1/7/2021 4:27:00 PM	1/7/2021 4:27:41 PM	1/7/2021 9:22:50 PM	SIVEST has been appointed to conduct the Basic Assessment (BA) Process for the proposed development of the 132kV Power Lines near Loeriesfontein in the Northern Cape Province. You have been identified as a potential Interested and/or Affected Party / Stakeholder for the proposed project. SIVEST would thus like to please request an email address and/or postal address	16606 Loeries Dwargsrug BA	IAP Email Request
27739055045	MTN	DELIVRD	1/7/2021 4:27:00 PM	1/7/2021 4:27:41 PM	1/7/2021 4:28:19 PM	SIVEST has been appointed to conduct the Basic Assessment (BA) Process for the proposed development of the 132kV Power Lines near Loeriesfontein in the Northern Cape Province. You have been identified as a potential Interested and/or Affected Party / Stakeholder for the proposed project. SIVEST would thus like to please request an email address and/or postal address	16606 Loeries Dwargsrug BA	IAP Email Request
27713322370	Vodacom	DELIVRD	1/7/2021 4:27:00 PM	1/7/2021 4:27:41 PM	1/7/2021 4:27:44 PM	SIVEST has been appointed to conduct the Basic Assessment (BA) Process for the proposed development of the 132kV Power Lines near Loeriesfontein in the Northern Cape Province. You have been identified as a potential Interested and/or Affected Party / Stakeholder for the proposed project. SIVEST would thus like to please request an email address and/or postal address	16606 Loeries Dwargsrug BA	IAP Email Request

27823970382	Vodacom	EXPIRED	1/7/2021 4:27:00 PM	1/7/2021 4:27:41 PM	1/7/2021 9:22:50 PM	SIVEST has been appointed to conduct the Basic Assessment (BA) Process for the proposed development of the 132kV Power Lines near Loeriesfontein in the Northern Cape Province. You have been identified as a potential Interested and/or Affected Party / Stakeholder for the proposed project. SIVEST would thus like to please request an email address and/or postal address	16606 Loeries Dwargsrug BA	IAP Email Request
27739132757	MTN	DELIVRD	1/7/2021 4:27:00 PM	1/7/2021 4:27:41 PM	1/7/2021 4:28:16 PM	SIVEST has been appointed to conduct the Basic Assessment (BA) Process for the proposed development of the 132kV Power Lines near Loeriesfontein in the Northern Cape Province. You have been identified as a potential Interested and/or Affected Party / Stakeholder for the proposed project. SIVEST would thus like to please request an email address and/or postal address	16606 Loeries Dwargsrug BA	IAP Email Request
27713419196	CELL C	UNDELIV	1/7/2021 4:27:00 PM	1/7/2021 4:27:41 PM	1/7/2021 6:27:42 PM	SIVEST has been appointed to conduct the Basic Assessment (BA) Process for the proposed development of the 132kV Power Lines near Loeriesfontein in the Northern Cape Province. You have been identified as a potential Interested and/or Affected Party / Stakeholder for the proposed project. SIVEST would thus like to please request an email address and/or postal address	16606 Loeries Dwargsrug BA	IAP Email Request
27827977228	MTN	DELIVRD	1/7/2021 4:27:00 PM	1/7/2021 4:27:41 PM	1/7/2021 4:27:43 PM	SIVEST has been appointed to conduct the Basic Assessment (BA) Process for the proposed development of the 132kV Power Lines near Loeriesfontein in the Northern Cape Province. You have been identified as a potential Interested and/or Affected Party / Stakeholder for the proposed project. SIVEST would thus like to please request an email address and/or postal address	16606 Loeries Dwargsrug BA	IAP Email Request
27739379263	MTN	EXPIRED	1/7/2021 4:27:00 PM	1/7/2021 4:27:41 PM	1/7/2021 9:20:49 PM	SIVEST has been appointed to conduct the Basic Assessment (BA) Process for the proposed development of the 132kV Power Lines near Loeriesfontein in the Northern Cape Province. You have been identified as a potential Interested and/or Affected Party / Stakeholder for the proposed project. SIVEST would thus like to please request an email address and/or postal address	16606 Loeries Dwargsrug BA	IAP Email Request
27713530451	Vodacom	DELIVRD	1/7/2021 4:27:00 PM	1/7/2021 4:27:41 PM	1/7/2021 4:27:47 PM	SIVEST has been appointed to conduct the Basic Assessment (BA) Process for the proposed development of the 132kV Power Lines near Loeriesfontein in the Northern Cape Province. You have been identified as a potential Interested and/or Affected Party / Stakeholder for the proposed project. SIVEST would thus like to please request an email address and/or postal address	16606 Loeries Dwargsrug BA	IAP Email Request
27829245728	Vodacom	EXPIRED	1/7/2021 4:27:00 PM	1/7/2021 4:27:41 PM	1/7/2021 9:22:50 PM	SIVEST has been appointed to conduct the Basic Assessment (BA) Process for the proposed development of the 132kV Power Lines near Loeriesfontein in the Northern Cape Province. You have been identified as a potential Interested and/or Affected Party / Stakeholder for the proposed project. SIVEST would thus like to please request an email address and/or postal address	16606 Loeries Dwargsrug BA	IAP Email Request
27739439537	MTN	DELIVRD	1/7/2021 4:27:00 PM	1/7/2021 4:27:41 PM	1/7/2021 4:27:47 PM	SIVEST has been appointed to conduct the Basic Assessment (BA) Process for the proposed development of the 132kV Power Lines near Loeriesfontein in the Northern Cape Province. You have been identified as a potential Interested and/or Affected Party / Stakeholder for the proposed project. SIVEST would thus like to please request an email address and/or postal address	16606 Loeries Dwargsrug BA	IAP Email Request
27713790498	CELL C	UNDELIV	1/7/2021 4:27:00 PM	1/7/2021 4:27:41 PM	1/7/2021 6:27:42 PM	SIVEST has been appointed to conduct the Basic Assessment (BA) Process for the proposed development of the 132kV Power Lines near Loeriesfontein in the Northern Cape Province. You have been identified as a potential Interested and/or Affected Party / Stakeholder for the proposed project. SIVEST would thus like to please request an email address and/or postal address	16606 Loeries Dwargsrug BA	IAP Email Request



27832895094	MTN	DELIVRD	1/7/2021 4:27:00 PM	1/7/2021 4:27:41 PM	1/7/2021 4:27:45 PM	SIVEST has been appointed to conduct the Basic Assessment (BA) Process for the proposed development of the 132kV Power Lines near Loeriesfontein in the Northern Cape Province. You have been identified as a potential Interested and/or Affected Party / Stakeholder for the proposed project. SIVEST would thus like to please request an email address and/or postal address	16606 Loeries Dwargsrug BA	IAP Email Request
27739586655	MTN	DELIVRD	1/7/2021 4:27:00 PM	1/7/2021 4:27:41 PM	1/7/2021 4:27:44 PM	SIVEST has been appointed to conduct the Basic Assessment (BA) Process for the proposed development of the 132kV Power Lines near Loeriesfontein in the Northern Cape Province. You have been identified as a potential Interested and/or Affected Party / Stakeholder for the proposed project. SIVEST would thus like to please request an email address and/or postal address	16606 Loeries Dwargsrug BA	IAP Email Request
27716958718	Vodacom	EXPIRED	1/7/2021 4:27:00 PM	1/7/2021 4:27:41 PM	1/7/2021 9:22:50 PM	SIVEST has been appointed to conduct the Basic Assessment (BA) Process for the proposed development of the 132kV Power Lines near Loeriesfontein in the Northern Cape Province. You have been identified as a potential Interested and/or Affected Party / Stakeholder for the proposed project. SIVEST would thus like to please request an email address and/or postal address	16606 Loeries Dwargsrug BA	IAP Email Request
27833208383	MTN	EXPIRED	1/7/2021 4:27:00 PM	1/7/2021 4:27:41 PM	1/7/2021 9:20:49 PM	SIVEST has been appointed to conduct the Basic Assessment (BA) Process for the proposed development of the 132kV Power Lines near Loeriesfontein in the Northern Cape Province. You have been identified as a potential Interested and/or Affected Party / Stakeholder for the proposed project. SIVEST would thus like to please request an email address and/or postal address	16606 Loeries Dwargsrug BA	IAP Email Request
27743045219	CELL C	UNDELIV	1/7/2021 4:27:00 PM	1/7/2021 4:27:41 PM	1/7/2021 6:27:42 PM	SIVEST has been appointed to conduct the Basic Assessment (BA) Process for the proposed development of the 132kV Power Lines near Loeriesfontein in the Northern Cape Province. You have been identified as a potential Interested and/or Affected Party / Stakeholder for the proposed project. SIVEST would thus like to please request an email address and/or postal address	16606 Loeries Dwargsrug BA	IAP Email Request
27717432271	CELL C	EXPIRED	1/7/2021 4:27:00 PM	1/7/2021 4:27:41 PM	1/7/2021 9:20:49 PM	SIVEST has been appointed to conduct the Basic Assessment (BA) Process for the proposed development of the 132kV Power Lines near Loeriesfontein in the Northern Cape Province. You have been identified as a potential Interested and/or Affected Party / Stakeholder for the proposed project. SIVEST would thus like to please request an email address and/or postal address	16606 Loeries Dwargsrug BA	IAP Email Request
27835703266	MTN	DELIVRD	1/7/2021 4:27:00 PM	1/7/2021 4:27:41 PM	1/7/2021 4:27:43 PM	SIVEST has been appointed to conduct the Basic Assessment (BA) Process for the proposed development of the 132kV Power Lines near Loeriesfontein in the Northern Cape Province. You have been identified as a potential Interested and/or Affected Party / Stakeholder for the proposed project. SIVEST would thus like to please request an email address and/or postal address	16606 Loeries Dwargsrug BA	IAP Email Request
27744134604	CELL C	DELIVRD	1/7/2021 4:27:00 PM	1/7/2021 4:27:41 PM	1/7/2021 4:27:43 PM	SIVEST has been appointed to conduct the Basic Assessment (BA) Process for the proposed development of the 132kV Power Lines near Loeriesfontein in the Northern Cape Province. You have been identified as a potential Interested and/or Affected Party / Stakeholder for the proposed project. SIVEST would thus like to please request an email address and/or postal address	16606 Loeries Dwargsrug BA	IAP Email Request
27717788940	MTN	DELIVRD	1/7/2021 4:27:00 PM	1/7/2021 4:27:41 PM	1/7/2021 4:27:46 PM	SIVEST has been appointed to conduct the Basic Assessment (BA) Process for the proposed development of the 132kV Power Lines near Loeriesfontein in the Northern Cape Province. You have been identified as a potential Interested and/or Affected Party / Stakeholder for the proposed project. SIVEST would thus like to please request an email address and/or postal address	16606 Loeries Dwargsrug BA	IAP Email Request

27836277307	MTN	DELIVRD	1/7/2021 4:27:00 PM	1/7/2021 4:27:41 PM	1/7/2021 4:27:43 PM	SIVEST has been appointed to conduct the Basic Assessment (BA) Process for the proposed development of the 132kV Power Lines near Loeriesfontein in the Northern Cape Province. You have been identified as a potential Interested and/or Affected Party / Stakeholder for the proposed project. SIVEST would thus like to please request an email address and/or postal address	16606 Loeries Dwargsrug BA	IAP Email Request
27744331018	CELL C	EXPIRED	1/7/2021 4:27:00 PM	1/7/2021 4:27:41 PM	1/7/2021 9:20:49 PM	SIVEST has been appointed to conduct the Basic Assessment (BA) Process for the proposed development of the 132kV Power Lines near Loeriesfontein in the Northern Cape Province. You have been identified as a potential Interested and/or Affected Party / Stakeholder for the proposed project. SIVEST would thus like to please request an email address and/or postal address	16606 Loeries Dwargsrug BA	IAP Email Request
27718727019	MTN	UNDELIV	1/7/2021 4:27:00 PM	1/7/2021 4:27:41 PM	1/7/2021 6:27:43 PM	SIVEST has been appointed to conduct the Basic Assessment (BA) Process for the proposed development of the 132kV Power Lines near Loeriesfontein in the Northern Cape Province. You have been identified as a potential Interested and/or Affected Party / Stakeholder for the proposed project. SIVEST would thus like to please request an email address and/or postal address	16606 Loeries Dwargsrug BA	IAP Email Request
27836509914	MTN	DELIVRD	1/7/2021 4:27:00 PM	1/7/2021 4:27:41 PM	1/7/2021 4:27:44 PM	SIVEST has been appointed to conduct the Basic Assessment (BA) Process for the proposed development of the 132kV Power Lines near Loeriesfontein in the Northern Cape Province. You have been identified as a potential Interested and/or Affected Party / Stakeholder for the proposed project. SIVEST would thus like to please request an email address and/or postal address	16606 Loeries Dwargsrug BA	IAP Email Request
27747830018	CELL C	EXPIRED	1/7/2021 4:27:00 PM	1/7/2021 4:27:41 PM	1/7/2021 9:20:49 PM	SIVEST has been appointed to conduct the Basic Assessment (BA) Process for the proposed development of the 132kV Power Lines near Loeriesfontein in the Northern Cape Province. You have been identified as a potential Interested and/or Affected Party / Stakeholder for the proposed project. SIVEST would thus like to please request an email address and/or postal address	16606 Loeries Dwargsrug BA	IAP Email Request
27719137504	CELL C	EXPIRED	1/7/2021 4:27:00 PM	1/7/2021 4:27:41 PM	1/7/2021 9:20:50 PM	SIVEST has been appointed to conduct the Basic Assessment (BA) Process for the proposed development of the 132kV Power Lines near Loeriesfontein in the Northern Cape Province. You have been identified as a potential Interested and/or Affected Party / Stakeholder for the proposed project. SIVEST would thus like to please request an email address and/or postal address	16606 Loeries Dwargsrug BA	IAP Email Request
27836613674	MTN	EXPIRED	1/7/2021 4:27:00 PM	1/7/2021 4:27:41 PM	1/7/2021 9:20:50 PM	SIVEST has been appointed to conduct the Basic Assessment (BA) Process for the proposed development of the 132kV Power Lines near Loeriesfontein in the Northern Cape Province. You have been identified as a potential Interested and/or Affected Party / Stakeholder for the proposed project. SIVEST would thus like to please request an email address and/or postal address	16606 Loeries Dwargsrug BA	IAP Email Request
27747988750	CELL C	UNDELIV	1/7/2021 4:27:00 PM	1/7/2021 4:27:41 PM	1/7/2021 6:27:42 PM	SIVEST has been appointed to conduct the Basic Assessment (BA) Process for the proposed development of the 132kV Power Lines near Loeriesfontein in the Northern Cape Province. You have been identified as a potential Interested and/or Affected Party / Stakeholder for the proposed project. SIVEST would thus like to please request an email address and/or postal address	16606 Loeries Dwargsrug BA	IAP Email Request
27719209864	MTN	DELIVRD	1/7/2021 4:27:00 PM	1/7/2021 4:27:41 PM	1/7/2021 4:27:46 PM	SIVEST has been appointed to conduct the Basic Assessment (BA) Process for the proposed development of the 132kV Power Lines near Loeriesfontein in the Northern Cape Province. You have been identified as a potential Interested and/or Affected Party / Stakeholder for the proposed project. SIVEST would thus like to please request an email address and/or postal address	16606 Loeries Dwargsrug BA	IAP Email Request



27836622380	MTN	DELIVRD	1/7/2021 4:27:00 PM	1/7/2021 4:27:41 PM	1/7/2021 4:27:56 PM	SIVEST has been appointed to conduct the Basic Assessment (BA) Process for the proposed development of the 132kV Power Lines near Loeriesfontein in the Northern Cape Province. You have been identified as a potential Interested and/or Affected Party / Stakeholder for the proposed project. SIVEST would thus like to please request an email address and/or postal address	16606 Loeries Dwargsrug BA	IAP Email Request
27763792985	Vodacom	UNDELIV	1/7/2021 4:27:00 PM	1/7/2021 4:27:41 PM	1/7/2021 6:27:45 PM	SIVEST has been appointed to conduct the Basic Assessment (BA) Process for the proposed development of the 132kV Power Lines near Loeriesfontein in the Northern Cape Province. You have been identified as a potential Interested and/or Affected Party / Stakeholder for the proposed project. SIVEST would thus like to please request an email address and/or postal address	16606 Loeries Dwargsrug BA	IAP Email Request
27719301117	MTN	EXPIRED	1/7/2021 4:27:00 PM	1/7/2021 4:27:41 PM	1/7/2021 9:20:50 PM	SIVEST has been appointed to conduct the Basic Assessment (BA) Process for the proposed development of the 132kV Power Lines near Loeriesfontein in the Northern Cape Province. You have been identified as a potential Interested and/or Affected Party / Stakeholder for the proposed project. SIVEST would thus like to please request an email address and/or postal address	16606 Loeries Dwargsrug BA	IAP Email Request
27843422456	CELL C	EXPIRED	1/7/2021 4:27:00 PM	1/7/2021 4:27:41 PM	1/7/2021 9:20:50 PM	SIVEST has been appointed to conduct the Basic Assessment (BA) Process for the proposed development of the 132kV Power Lines near Loeriesfontein in the Northern Cape Province. You have been identified as a potential Interested and/or Affected Party / Stakeholder for the proposed project. SIVEST would thus like to please request an email address and/or postal address	16606 Loeries Dwargsrug BA	IAP Email Request
27764454422	Vodacom	EXPIRED	1/7/2021 4:27:00 PM	1/7/2021 4:27:41 PM	1/7/2021 9:22:50 PM	SIVEST has been appointed to conduct the Basic Assessment (BA) Process for the proposed development of the 132kV Power Lines near Loeriesfontein in the Northern Cape Province. You have been identified as a potential Interested and/or Affected Party / Stakeholder for the proposed project. SIVEST would thus like to please request an email address and/or postal address	16606 Loeries Dwargsrug BA	IAP Email Request
27719476076	MTN	DELIVRD	1/7/2021 4:27:00 PM	1/7/2021 4:27:41 PM	1/7/2021 4:27:44 PM	SIVEST has been appointed to conduct the Basic Assessment (BA) Process for the proposed development of the 132kV Power Lines near Loeriesfontein in the Northern Cape Province. You have been identified as a potential Interested and/or Affected Party / Stakeholder for the proposed project. SIVEST would thus like to please request an email address and/or postal address	16606 Loeries Dwargsrug BA	IAP Email Request
27844068990	Telkom Mobile	DELIVRD	1/7/2021 4:27:00 PM	1/7/2021 4:27:41 PM	1/7/2021 4:27:46 PM	SIVEST has been appointed to conduct the Basic Assessment (BA) Process for the proposed development of the 132kV Power Lines near Loeriesfontein in the Northern Cape Province. You have been identified as a potential Interested and/or Affected Party / Stakeholder for the proposed project. SIVEST would thus like to please request an email address and/or postal address	16606 Loeries Dwargsrug BA	IAP Email Request
27765556279	Vodacom	DELIVRD	1/7/2021 4:27:00 PM	1/7/2021 4:27:41 PM	1/7/2021 4:33:02 PM	SIVEST has been appointed to conduct the Basic Assessment (BA) Process for the proposed development of the 132kV Power Lines near Loeriesfontein in the Northern Cape Province. You have been identified as a potential Interested and/or Affected Party / Stakeholder for the proposed project. SIVEST would thus like to please request an email address and/or postal address	16606 Loeries Dwargsrug BA	IAP Email Request
27719512029	MTN	UNDELIV	1/7/2021 4:27:00 PM	1/7/2021 4:27:41 PM	1/7/2021 6:27:43 PM	SIVEST has been appointed to conduct the Basic Assessment (BA) Process for the proposed development of the 132kV Power Lines near Loeriesfontein in the Northern Cape Province. You have been identified as a potential Interested and/or Affected Party / Stakeholder for the proposed project. SIVEST would thus like to please request an email address and/or postal address	16606 Loeries Dwargsrug BA	IAP Email Request

27847734713	CELL C	DELIVRD	1/7/2021 4:27:00 PM	1/7/2021 4:27:41 PM	1/7/2021 4:27:44 PM	SIVEST has been appointed to conduct the Basic Assessment (BA) Process for the proposed development of the 132kV Power Lines near Loeriesfontein in the Northern Cape Province. You have been identified as a potential Interested and/or Affected Party / Stakeholder for the proposed project. SIVEST would thus like to please request an email address and/or postal address	16606 Loeries Dwargsrug BA	IAP Email Request
27780314207	MTN	EXPIRED	1/7/2021 4:27:00 PM	1/7/2021 4:27:41 PM	1/7/2021 9:20:50 PM	SIVEST has been appointed to conduct the Basic Assessment (BA) Process for the proposed development of the 132kV Power Lines near Loeriesfontein in the Northern Cape Province. You have been identified as a potential Interested and/or Affected Party / Stakeholder for the proposed project. SIVEST would thus like to please request an email address and/or postal address	16606 Loeries Dwargsrug BA	IAP Email Request
27719658718	MTN	EXPIRED	1/7/2021 4:27:00 PM	1/7/2021 4:27:41 PM	1/7/2021 9:20:50 PM	SIVEST has been appointed to conduct the Basic Assessment (BA) Process for the proposed development of the 132kV Power Lines near Loeriesfontein in the Northern Cape Province. You have been identified as a potential Interested and/or Affected Party / Stakeholder for the proposed project. SIVEST would thus like to please request an email address and/or postal address	16606 Loeries Dwargsrug BA	IAP Email Request
27780738454	MTN	DELIVRD	1/7/2021 4:27:00 PM	1/7/2021 4:27:41 PM	1/7/2021 4:27:44 PM	SIVEST has been appointed to conduct the Basic Assessment (BA) Process for the proposed development of the 132kV Power Lines near Loeriesfontein in the Northern Cape Province. You have been identified as a potential Interested and/or Affected Party / Stakeholder for the proposed project. SIVEST would thus like to please request an email address and/or postal address	16606 Loeries Dwargsrug BA	IAP Email Request
27722719904	Vodacom	DELIVRD	1/7/2021 4:27:00 PM	1/7/2021 4:27:41 PM	1/7/2021 4:27:43 PM	SIVEST has been appointed to conduct the Basic Assessment (BA) Process for the proposed development of the 132kV Power Lines near Loeriesfontein in the Northern Cape Province. You have been identified as a potential Interested and/or Affected Party / Stakeholder for the proposed project. SIVEST would thus like to please request an email address and/or postal address	16606 Loeries Dwargsrug BA	IAP Email Request
27780749811	MTN	DELIVRD	1/7/2021 4:27:00 PM	1/7/2021 4:27:41 PM	1/7/2021 4:27:59 PM	SIVEST has been appointed to conduct the Basic Assessment (BA) Process for the proposed development of the 132kV Power Lines near Loeriesfontein in the Northern Cape Province. You have been identified as a potential Interested and/or Affected Party / Stakeholder for the proposed project. SIVEST would thus like to please request an email address and/or postal address	16606 Loeries Dwargsrug BA	IAP Email Request
27723841968	Vodacom	DELIVRD	1/7/2021 4:27:00 PM	1/7/2021 4:27:41 PM	1/7/2021 4:27:43 PM	SIVEST has been appointed to conduct the Basic Assessment (BA) Process for the proposed development of the 132kV Power Lines near Loeriesfontein in the Northern Cape Province. You have been identified as a potential Interested and/or Affected Party / Stakeholder for the proposed project. SIVEST would thus like to please request an email address and/or postal address	16606 Loeries Dwargsrug BA	IAP Email Request
27780901648	MTN	DELIVRD	1/7/2021 4:27:00 PM	1/7/2021 4:27:41 PM	1/7/2021 4:27:46 PM	SIVEST has been appointed to conduct the Basic Assessment (BA) Process for the proposed development of the 132kV Power Lines near Loeriesfontein in the Northern Cape Province. You have been identified as a potential Interested and/or Affected Party / Stakeholder for the proposed project. SIVEST would thus like to please request an email address and/or postal address	16606 Loeries Dwargsrug BA	IAP Email Request
27726131205	Vodacom	EXPIRED	1/7/2021 4:27:00 PM	1/7/2021 4:27:41 PM	1/7/2021 9:22:50 PM	SIVEST has been appointed to conduct the Basic Assessment (BA) Process for the proposed development of the 132kV Power Lines near Loeriesfontein in the Northern Cape Province. You have been identified as a potential Interested and/or Affected Party / Stakeholder for the proposed project. SIVEST would thus like to please request an email address and/or postal address	16606 Loeries Dwargsrug BA	IAP Email Request



27848287258	CELL C	DELIVRD	1/7/2021 4:27:00 PM	1/7/2021 4:27:41 PM	1/7/2021 4:27:45 PM	SIVEST has been appointed to conduct the Basic Assessment (BA) Process for the proposed development of the 132kV Power Lines near Loeriesfontein in the Northern Cape Province. You have been identified as a potential Interested and/or Affected Party / Stakeholder for the proposed project. SIVEST would thus like to please request an email address and/or postal address	16606 Loeries Dwargsrug BA	IAP Email Request
27781570562	MTN	EXPIRED	1/7/2021 4:27:00 PM	1/7/2021 4:27:41 PM	1/7/2021 9:20:50 PM	SIVEST has been appointed to conduct the Basic Assessment (BA) Process for the proposed development of the 132kV Power Lines near Loeriesfontein in the Northern Cape Province. You have been identified as a potential Interested and/or Affected Party / Stakeholder for the proposed project. SIVEST would thus like to please request an email address and/or postal address	16606 Loeries Dwargsrug BA	IAP Email Request
27726492224	Vodacom	EXPIRED	1/7/2021 4:27:00 PM	1/7/2021 4:27:41 PM	1/7/2021 9:22:50 PM	SIVEST has been appointed to conduct the Basic Assessment (BA) Process for the proposed development of the 132kV Power Lines near Loeriesfontein in the Northern Cape Province. You have been identified as a potential Interested and/or Affected Party / Stakeholder for the proposed project. SIVEST would thus like to please request an email address and/or postal address	16606 Loeries Dwargsrug BA	IAP Email Request
27781582017	MTN	DELIVRD	1/7/2021 4:27:00 PM	1/7/2021 4:27:41 PM	1/7/2021 4:27:43 PM	SIVEST has been appointed to conduct the Basic Assessment (BA) Process for the proposed development of the 132kV Power Lines near Loeriesfontein in the Northern Cape Province. You have been identified as a potential Interested and/or Affected Party / Stakeholder for the proposed project. SIVEST would thus like to please request an email address and/or postal address	16606 Loeries Dwargsrug BA	IAP Email Request
27849910407	CELL C	EXPIRED	1/7/2021 4:27:00 PM	1/7/2021 4:27:41 PM	1/7/2021 9:20:50 PM	SIVEST has been appointed to conduct the Basic Assessment (BA) Process for the proposed development of the 132kV Power Lines near Loeriesfontein in the Northern Cape Province. You have been identified as a potential Interested and/or Affected Party / Stakeholder for the proposed project. SIVEST would thus like to please request an email address and/or postal address	16606 Loeries Dwargsrug BA	IAP Email Request
27781996319	MTN	EXPIRED	1/7/2021 4:27:00 PM	1/7/2021 4:27:41 PM	1/7/2021 9:20:50 PM	SIVEST has been appointed to conduct the Basic Assessment (BA) Process for the proposed development of the 132kV Power Lines near Loeriesfontein in the Northern Cape Province. You have been identified as a potential Interested and/or Affected Party / Stakeholder for the proposed project. SIVEST would thus like to please request an email address and/or postal address	16606 Loeries Dwargsrug BA	IAP Email Request
27782032475	MTN	DELIVRD	1/7/2021 4:27:00 PM	1/7/2021 4:27:41 PM	1/7/2021 4:27:42 PM	SIVEST has been appointed to conduct the Basic Assessment (BA) Process for the proposed development of the 132kV Power Lines near Loeriesfontein in the Northern Cape Province. You have been identified as a potential Interested and/or Affected Party / Stakeholder for the proposed project. SIVEST would thus like to please request an email address and/or postal address	16606 Loeries Dwargsrug BA	IAP Email Request
27727838512	Vodacom	EXPIRED	1/7/2021 4:27:00 PM	1/7/2021 4:27:41 PM	1/7/2021 9:22:50 PM	SIVEST has been appointed to conduct the Basic Assessment (BA) Process for the proposed development of the 132kV Power Lines near Loeriesfontein in the Northern Cape Province. You have been identified as a potential Interested and/or Affected Party / Stakeholder for the proposed project. SIVEST would thus like to please request an email address and/or postal address	16606 Loeries Dwargsrug BA	IAP Email Request
27782667776	CELL C	EXPIRED	1/7/2021 4:27:00 PM	1/7/2021 4:27:41 PM	1/7/2021 9:20:50 PM	SIVEST has been appointed to conduct the Basic Assessment (BA) Process for the proposed development of the 132kV Power Lines near Loeriesfontein in the Northern Cape Province. You have been identified as a potential Interested and/or Affected Party / Stakeholder for the proposed project. SIVEST would thus like to please request an email address and/or postal address	16606 Loeries Dwargsrug BA	IAP Email Request

27728335525	Vodacom	DELIVRD	1/7/2021 4:27:00 PM	1/7/2021 4:27:41 PM	1/7/2021 4:27:44 PM	SIVEST has been appointed to conduct the Basic Assessment (BA) Process for the proposed development of the 132kV Power Lines near Loeriesfontein in the Northern Cape Province. You have been identified as a potential Interested and/or Affected Party / Stakeholder for the proposed project. SIVEST would thus like to please request an email address and/or postal address	16606 Loeries Dwargsrug BA	IAP Email Request
27728648733	Vodacom	UNDELIV	1/7/2021 4:27:00 PM	1/7/2021 4:27:41 PM	1/7/2021 6:27:45 PM	SIVEST has been appointed to conduct the Basic Assessment (BA) Process for the proposed development of the 132kV Power Lines near Loeriesfontein in the Northern Cape Province. You have been identified as a potential Interested and/or Affected Party / Stakeholder for the proposed project. SIVEST would thus like to please request an email address and/or postal address	16606 Loeries Dwargsrug BA	IAP Email Request
27730754080	MTN	DELIVRD	1/7/2021 4:27:00 PM	1/7/2021 4:27:41 PM	1/7/2021 4:27:47 PM	SIVEST has been appointed to conduct the Basic Assessment (BA) Process for the proposed development of the 132kV Power Lines near Loeriesfontein in the Northern Cape Province. You have been identified as a potential Interested and/or Affected Party / Stakeholder for the proposed project. SIVEST would thus like to please request an email address and/or postal address	16606 Loeries Dwargsrug BA	IAP Email Request
27782711343	MTN	EXPIRED	1/7/2021 4:27:00 PM	1/7/2021 4:27:41 PM	1/7/2021 9:28:29 PM	SIVEST has been appointed to conduct the Basic Assessment (BA) Process for the proposed development of the 132kV Power Lines near Loeriesfontein in the Northern Cape Province. You have been identified as a potential Interested and/or Affected Party / Stakeholder for the proposed project. SIVEST would thus like to please request an email address and/or postal address	16606 Loeries Dwargsrug BA	IAP Email Request
27730775903	CELL C	EXPIRED	1/7/2021 4:27:00 PM	1/7/2021 4:27:41 PM	1/7/2021 9:20:50 PM	SIVEST has been appointed to conduct the Basic Assessment (BA) Process for the proposed development of the 132kV Power Lines near Loeriesfontein in the Northern Cape Province. You have been identified as a potential Interested and/or Affected Party / Stakeholder for the proposed project. SIVEST would thus like to please request an email address and/or postal address	16606 Loeries Dwargsrug BA	IAP Email Request
27731150790	MTN	UNDELIV	1/7/2021 4:27:00 PM	1/7/2021 4:27:41 PM	1/7/2021 6:27:43 PM	SIVEST has been appointed to conduct the Basic Assessment (BA) Process for the proposed development of the 132kV Power Lines near Loeriesfontein in the Northern Cape Province. You have been identified as a potential Interested and/or Affected Party / Stakeholder for the proposed project. SIVEST would thus like to please request an email address and/or postal address	16606 Loeries Dwargsrug BA	IAP Email Request
27783330934	MTN	EXPIRED	1/7/2021 4:27:00 PM	1/7/2021 4:27:41 PM	1/7/2021 9:20:50 PM	SIVEST has been appointed to conduct the Basic Assessment (BA) Process for the proposed development of the 132kV Power Lines near Loeriesfontein in the Northern Cape Province. You have been identified as a potential Interested and/or Affected Party / Stakeholder for the proposed project. SIVEST would thus like to please request an email address and/or postal address	16606 Loeries Dwargsrug BA	IAP Email Request
27731178291	MTN	DELIVRD	1/7/2021 4:27:00 PM	1/7/2021 4:27:41 PM	1/7/2021 4:27:46 PM	SIVEST has been appointed to conduct the Basic Assessment (BA) Process for the proposed development of the 132kV Power Lines near Loeriesfontein in the Northern Cape Province. You have been identified as a potential Interested and/or Affected Party / Stakeholder for the proposed project. SIVEST would thus like to please request an email address and/or postal address	16606 Loeries Dwargsrug BA	IAP Email Request
27731246843	CELL C	DELIVRD	1/7/2021 4:27:00 PM	1/7/2021 4:27:41 PM	1/7/2021 4:27:46 PM	SIVEST has been appointed to conduct the Basic Assessment (BA) Process for the proposed development of the 132kV Power Lines near Loeriesfontein in the Northern Cape Province. You have been identified as a potential Interested and/or Affected Party / Stakeholder for the proposed project. SIVEST would thus like to please request an email address and/or postal address	16606 Loeries Dwargsrug BA	IAP Email Request

27731638145	MTN	EXPIRED	1/7/2021 4:27:00 PM	1/7/2021 4:27:41 PM	1/7/2021 9:20:50 PM	SIVEST has been appointed to conduct the Basic Assessment (BA) Process for the proposed development of the 132kV Power Lines near Loeriesfontein in the Northern Cape Province. You have been identified as a potential Interested and/or Affected Party / Stakeholder for the proposed project. SIVEST would thus like to please request an email address and/or postal address	16606 Loeries Dwargsrug BA	IAP Email Request
27733014089	CELL C	UNDELIV	1/7/2021 4:27:00 PM	1/7/2021 4:27:41 PM	1/7/2021 6:27:42 PM	SIVEST has been appointed to conduct the Basic Assessment (BA) Process for the proposed development of the 132kV Power Lines near Loeriesfontein in the Northern Cape Province. You have been identified as a potential Interested and/or Affected Party / Stakeholder for the proposed project. SIVEST would thus like to please request an email address and/or postal address	16606 Loeries Dwargsrug BA	IAP Email Request
27784017501	CELL C	UNDELIV	1/7/2021 4:27:00 PM	1/7/2021 4:27:41 PM	1/7/2021 6:27:42 PM	SIVEST has been appointed to conduct the Basic Assessment (BA) Process for the proposed development of the 132kV Power Lines near Loeriesfontein in the Northern Cape Province. You have been identified as a potential Interested and/or Affected Party / Stakeholder for the proposed project. SIVEST would thus like to please request an email address and/or postal address	16606 Loeries Dwargsrug BA	IAP Email Request
27733406758	MTN	UNDELIV	1/7/2021 4:27:00 PM	1/7/2021 4:27:41 PM	1/7/2021 6:27:43 PM	SIVEST has been appointed to conduct the Basic Assessment (BA) Process for the proposed development of the 132kV Power Lines near Loeriesfontein in the Northern Cape Province. You have been identified as a potential Interested and/or Affected Party / Stakeholder for the proposed project. SIVEST would thus like to please request an email address and/or postal address	16606 Loeries Dwargsrug BA	IAP Email Request
27733785613	MTN	DELIVRD	1/7/2021 4:27:00 PM	1/7/2021 4:27:41 PM	1/7/2021 4:27:47 PM	SIVEST has been appointed to conduct the Basic Assessment (BA) Process for the proposed development of the 132kV Power Lines near Loeriesfontein in the Northern Cape Province. You have been identified as a potential Interested and/or Affected Party / Stakeholder for the proposed project. SIVEST would thus like to please request an email address and/or postal address	16606 Loeries Dwargsrug BA	IAP Email Request
27733850384	MTN	UNDELIV	1/7/2021 4:27:00 PM	1/7/2021 4:27:41 PM	1/7/2021 6:27:44 PM	SIVEST has been appointed to conduct the Basic Assessment (BA) Process for the proposed development of the 132kV Power Lines near Loeriesfontein in the Northern Cape Province. You have been identified as a potential Interested and/or Affected Party / Stakeholder for the proposed project. SIVEST would thus like to please request an email address and/or postal address	16606 Loeries Dwargsrug BA	IAP Email Request
27784141413	MTN	EXPIRED	1/7/2021 4:27:00 PM	1/7/2021 4:27:41 PM	1/7/2021 9:20:50 PM	SIVEST has been appointed to conduct the Basic Assessment (BA) Process for the proposed development of the 132kV Power Lines near Loeriesfontein in the Northern Cape Province. You have been identified as a potential Interested and/or Affected Party / Stakeholder for the proposed project. SIVEST would thus like to please request an email address and/or postal address	16606 Loeries Dwargsrug BA	IAP Email Request
27734324350	MTN	DELIVRD	1/7/2021 4:27:00 PM	1/7/2021 4:27:41 PM	1/7/2021 4:27:46 PM	SIVEST has been appointed to conduct the Basic Assessment (BA) Process for the proposed development of the 132kV Power Lines near Loeriesfontein in the Northern Cape Province. You have been identified as a potential Interested and/or Affected Party / Stakeholder for the proposed project. SIVEST would thus like to please request an email address and/or postal address	16606 Loeries Dwargsrug BA	IAP Email Request
27734448131	MTN	EXPIRED	1/7/2021 4:27:00 PM	1/7/2021 4:27:41 PM	1/7/2021 9:20:50 PM	SIVEST has been appointed to conduct the Basic Assessment (BA) Process for the proposed development of the 132kV Power Lines near Loeriesfontein in the Northern Cape Province. You have been identified as a potential Interested and/or Affected Party / Stakeholder for the proposed project. SIVEST would thus like to please request an email address and/or postal address	16606 Loeries Dwargsrug BA	IAP Email Request

27734998804	CELL C	EXPIRED	1/7/2021 4:27:00 PM	1/7/2021 4:27:41 PM	1/7/2021 9:20:50 PM	SIVEST has been appointed to conduct the Basic Assessment (BA) Process for the proposed development of the 132kV Power Lines near Loeriesfontein in the Northern Cape Province. You have been identified as a potential Interested and/or Affected Party / Stakeholder for the proposed project. SIVEST would thus like to please request an email address and/or postal address	16606 Loeries Dwargsrug BA	IAP Email Request
27784683471	MTN	DELIVRD	1/7/2021 4:27:00 PM	1/7/2021 4:27:41 PM	1/7/2021 4:27:44 PM	SIVEST has been appointed to conduct the Basic Assessment (BA) Process for the proposed development of the 132kV Power Lines near Loeriesfontein in the Northern Cape Province. You have been identified as a potential Interested and/or Affected Party / Stakeholder for the proposed project. SIVEST would thus like to please request an email address and/or postal address	16606 Loeries Dwargsrug BA	IAP Email Request
27735110614	MTN	UNDELIV	1/7/2021 4:27:00 PM	1/7/2021 4:27:41 PM	1/7/2021 6:27:43 PM	SIVEST has been appointed to conduct the Basic Assessment (BA) Process for the proposed development of the 132kV Power Lines near Loeriesfontein in the Northern Cape Province. You have been identified as a potential Interested and/or Affected Party / Stakeholder for the proposed project. SIVEST would thus like to please request an email address and/or postal address	16606 Loeries Dwargsrug BA	IAP Email Request
27735345772	MTN	EXPIRED	1/7/2021 4:27:00 PM	1/7/2021 4:27:41 PM	1/7/2021 9:20:50 PM	SIVEST has been appointed to conduct the Basic Assessment (BA) Process for the proposed development of the 132kV Power Lines near Loeriesfontein in the Northern Cape Province. You have been identified as a potential Interested and/or Affected Party / Stakeholder for the proposed project. SIVEST would thus like to please request an email address and/or postal address	16606 Loeries Dwargsrug BA	IAP Email Request
27785003330	MTN	DELIVRD	1/7/2021 4:27:00 PM	1/7/2021 4:27:41 PM	1/7/2021 4:27:48 PM	SIVEST has been appointed to conduct the Basic Assessment (BA) Process for the proposed development of the 132kV Power Lines near Loeriesfontein in the Northern Cape Province. You have been identified as a potential Interested and/or Affected Party / Stakeholder for the proposed project. SIVEST would thus like to please request an email address and/or postal address	16606 Loeries Dwargsrug BA	IAP Email Request
27735441979	MTN	UNDELIV	1/7/2021 4:27:00 PM	1/7/2021 4:27:41 PM	1/7/2021 6:27:43 PM	SIVEST has been appointed to conduct the Basic Assessment (BA) Process for the proposed development of the 132kV Power Lines near Loeriesfontein in the Northern Cape Province. You have been identified as a potential Interested and/or Affected Party / Stakeholder for the proposed project. SIVEST would thus like to please request an email address and/or postal address	16606 Loeries Dwargsrug BA	IAP Email Request
27785205337	MTN	DELIVRD	1/7/2021 4:27:00 PM	1/7/2021 4:27:41 PM	1/7/2021 4:28:01 PM	SIVEST has been appointed to conduct the Basic Assessment (BA) Process for the proposed development of the 132kV Power Lines near Loeriesfontein in the Northern Cape Province. You have been identified as a potential Interested and/or Affected Party / Stakeholder for the proposed project. SIVEST would thus like to please request an email address and/or postal address	16606 Loeries Dwargsrug BA	IAP Email Request
27735836227	MTN	EXPIRED	1/7/2021 4:27:00 PM	1/7/2021 4:27:41 PM	1/7/2021 9:20:50 PM	SIVEST has been appointed to conduct the Basic Assessment (BA) Process for the proposed development of the 132kV Power Lines near Loeriesfontein in the Northern Cape Province. You have been identified as a potential Interested and/or Affected Party / Stakeholder for the proposed project. SIVEST would thus like to please request an email address and/or postal address	16606 Loeries Dwargsrug BA	IAP Email Request
27785421656	MTN	DELIVRD	1/7/2021 4:27:00 PM	1/7/2021 4:27:41 PM	1/7/2021 4:27:44 PM	SIVEST has been appointed to conduct the Basic Assessment (BA) Process for the proposed development of the 132kV Power Lines near Loeriesfontein in the Northern Cape Province. You have been identified as a potential Interested and/or Affected Party / Stakeholder for the proposed project. SIVEST would thus like to please request an email address and/or postal address	16606 Loeries Dwargsrug BA	IAP Email Request

27735877765	MTN	DELIVRD	1/7/2021 4:27:00 PM	1/7/2021 4:27:41 PM	1/7/2021 4:27:47 PM	SIVEST has been appointed to conduct the Basic Assessment (BA) Process for the proposed development of the 132kV Power Lines near Loeriesfontein in the Northern Cape Province. You have been identified as a potential Interested and/or Affected Party / Stakeholder for the proposed project. SIVEST would thus like to please request an email address and/or postal address	16606 Loeries Dwargsrug BA	IAP Email Request
27736044192	MTN	EXPIRED	1/7/2021 4:27:00 PM	1/7/2021 4:27:41 PM	1/7/2021 9:20:50 PM	SIVEST has been appointed to conduct the Basic Assessment (BA) Process for the proposed development of the 132kV Power Lines near Loeriesfontein in the Northern Cape Province. You have been identified as a potential Interested and/or Affected Party / Stakeholder for the proposed project. SIVEST would thus like to please request an email address and/or postal address	16606 Loeries Dwargsrug BA	IAP Email Request
27785450534	MTN	DELIVRD	1/7/2021 4:27:00 PM	1/7/2021 4:27:41 PM	1/7/2021 4:54:58 PM	SIVEST has been appointed to conduct the Basic Assessment (BA) Process for the proposed development of the 132kV Power Lines near Loeriesfontein in the Northern Cape Province. You have been identified as a potential Interested and/or Affected Party / Stakeholder for the proposed project. SIVEST would thus like to please request an email address and/or postal address	16606 Loeries Dwargsrug BA	IAP Email Request
27785889724	MTN	EXPIRED	1/7/2021 4:27:00 PM	1/7/2021 4:27:41 PM	1/7/2021 9:20:50 PM	SIVEST has been appointed to conduct the Basic Assessment (BA) Process for the proposed development of the 132kV Power Lines near Loeriesfontein in the Northern Cape Province. You have been identified as a potential Interested and/or Affected Party / Stakeholder for the proposed project. SIVEST would thus like to please request an email address and/or postal address	16606 Loeries Dwargsrug BA	IAP Email Request
27736671917	MTN	DELIVRD	1/7/2021 4:27:00 PM	1/7/2021 4:27:41 PM	1/7/2021 4:27:47 PM	SIVEST has been appointed to conduct the Basic Assessment (BA) Process for the proposed development of the 132kV Power Lines near Loeriesfontein in the Northern Cape Province. You have been identified as a potential Interested and/or Affected Party / Stakeholder for the proposed project. SIVEST would thus like to please request an email address and/or postal address	16606 Loeries Dwargsrug BA	IAP Email Request
27786130389	MTN	UNDELIV	1/7/2021 4:27:00 PM	1/7/2021 4:27:41 PM	1/7/2021 6:27:44 PM	SIVEST has been appointed to conduct the Basic Assessment (BA) Process for the proposed development of the 132kV Power Lines near Loeriesfontein in the Northern Cape Province. You have been identified as a potential Interested and/or Affected Party / Stakeholder for the proposed project. SIVEST would thus like to please request an email address and/or postal address	16606 Loeries Dwargsrug BA	IAP Email Request
27736834057	MTN	UNDELIV	1/7/2021 4:27:00 PM	1/7/2021 4:27:41 PM	1/7/2021 6:27:43 PM	SIVEST has been appointed to conduct the Basic Assessment (BA) Process for the proposed development of the 132kV Power Lines near Loeriesfontein in the Northern Cape Province. You have been identified as a potential Interested and/or Affected Party / Stakeholder for the proposed project. SIVEST would thus like to please request an email address and/or postal address	16606 Loeries Dwargsrug BA	IAP Email Request
27786398095	MTN	EXPIRED	1/7/2021 4:27:00 PM	1/7/2021 4:27:41 PM	1/7/2021 9:20:50 PM	SIVEST has been appointed to conduct the Basic Assessment (BA) Process for the proposed development of the 132kV Power Lines near Loeriesfontein in the Northern Cape Province. You have been identified as a potential Interested and/or Affected Party / Stakeholder for the proposed project. SIVEST would thus like to please request an email address and/or postal address	16606 Loeries Dwargsrug BA	IAP Email Request
27737330030	MTN	UNDELIV	1/7/2021 4:27:00 PM	1/7/2021 4:27:41 PM	1/7/2021 6:27:44 PM	SIVEST has been appointed to conduct the Basic Assessment (BA) Process for the proposed development of the 132kV Power Lines near Loeriesfontein in the Northern Cape Province. You have been identified as a potential Interested and/or Affected Party / Stakeholder for the proposed project. SIVEST would thus like to please request an email address and/or postal address	16606 Loeries Dwargsrug BA	IAP Email Request



27786598095	MTN	DELIVRD	1/7/2021 4:27:00 PM	1/7/2021 4:27:41 PM	1/7/2021 4:27:59 PM	SIVEST has been appointed to conduct the Basic Assessment (BA) Process for the proposed development of the 132kV Power Lines near Loeriesfontein in the Northern Cape Province. You have been identified as a potential Interested and/or Affected Party / Stakeholder for the proposed project. SIVEST would thus like to please request an email address and/or postal address	16606 Loeries Dwargsrug BA	IAP Email Request
27737722818	MTN	EXPIRED	1/7/2021 4:27:00 PM	1/7/2021 4:27:41 PM	1/7/2021 9:20:50 PM	SIVEST has been appointed to conduct the Basic Assessment (BA) Process for the proposed development of the 132kV Power Lines near Loeriesfontein in the Northern Cape Province. You have been identified as a potential Interested and/or Affected Party / Stakeholder for the proposed project. SIVEST would thus like to please request an email address and/or postal address	16606 Loeries Dwargsrug BA	IAP Email Request
27786614210	MTN	DELIVRD	1/7/2021 4:27:00 PM	1/7/2021 4:27:41 PM	1/7/2021 4:28:10 PM	SIVEST has been appointed to conduct the Basic Assessment (BA) Process for the proposed development of the 132kV Power Lines near Loeriesfontein in the Northern Cape Province. You have been identified as a potential Interested and/or Affected Party / Stakeholder for the proposed project. SIVEST would thus like to please request an email address and/or postal address	16606 Loeries Dwargsrug BA	IAP Email Request
27737734034	CELL C	UNDELIV	1/7/2021 4:27:00 PM	1/7/2021 4:27:41 PM	1/7/2021 6:27:42 PM	SIVEST has been appointed to conduct the Basic Assessment (BA) Process for the proposed development of the 132kV Power Lines near Loeriesfontein in the Northern Cape Province. You have been identified as a potential Interested and/or Affected Party / Stakeholder for the proposed project. SIVEST would thus like to please request an email address and/or postal address	16606 Loeries Dwargsrug BA	IAP Email Request
27786991961	MTN	EXPIRED	1/7/2021 4:27:00 PM	1/7/2021 4:27:41 PM	1/7/2021 9:20:50 PM	SIVEST has been appointed to conduct the Basic Assessment (BA) Process for the proposed development of the 132kV Power Lines near Loeriesfontein in the Northern Cape Province. You have been identified as a potential Interested and/or Affected Party / Stakeholder for the proposed project. SIVEST would thus like to please request an email address and/or postal address	16606 Loeries Dwargsrug BA	IAP Email Request
27738020811	MTN	DELIVRD	1/7/2021 4:27:00 PM	1/7/2021 4:27:41 PM	1/7/2021 4:28:21 PM	SIVEST has been appointed to conduct the Basic Assessment (BA) Process for the proposed development of the 132kV Power Lines near Loeriesfontein in the Northern Cape Province. You have been identified as a potential Interested and/or Affected Party / Stakeholder for the proposed project. SIVEST would thus like to please request an email address and/or postal address	16606 Loeries Dwargsrug BA	IAP Email Request
27787846090	MTN	DELIVRD	1/7/2021 4:27:00 PM	1/7/2021 4:27:41 PM	1/7/2021 4:27:42 PM	SIVEST has been appointed to conduct the Basic Assessment (BA) Process for the proposed development of the 132kV Power Lines near Loeriesfontein in the Northern Cape Province. You have been identified as a potential Interested and/or Affected Party / Stakeholder for the proposed project. SIVEST would thus like to please request an email address and/or postal address	16606 Loeries Dwargsrug BA	IAP Email Request
27788106330	MTN	DELIVRD	1/7/2021 4:27:00 PM	1/7/2021 4:27:41 PM	1/7/2021 4:27:47 PM	SIVEST has been appointed to conduct the Basic Assessment (BA) Process for the proposed development of the 132kV Power Lines near Loeriesfontein in the Northern Cape Province. You have been identified as a potential Interested and/or Affected Party / Stakeholder for the proposed project. SIVEST would thus like to please request an email address and/or postal address	16606 Loeries Dwargsrug BA	IAP Email Request
27788755897	MTN	EXPIRED	1/7/2021 4:27:00 PM	1/7/2021 4:27:41 PM	1/7/2021 9:20:50 PM	SIVEST has been appointed to conduct the Basic Assessment (BA) Process for the proposed development of the 132kV Power Lines near Loeriesfontein in the Northern Cape Province. You have been identified as a potential Interested and/or Affected Party / Stakeholder for the proposed project. SIVEST would thus like to please request an email address and/or postal address	16606 Loeries Dwargsrug BA	IAP Email Request

27789142649	MTN	DELIVRD	1/7/2021 4:27:00 PM	1/7/2021 4:27:41 PM	1/7/2021 4:27:47 PM	SIVEST has been appointed to conduct the Basic Assessment (BA) Process for the proposed development of the 132kV Power Lines near Loeriesfontein in the Northern Cape Province. You have been identified as a potential Interested and/or Affected Party / Stakeholder for the proposed project. SIVEST would thus like to please request an email address and/or postal address	16606 Loeries Dwargsrug BA	IAP Email Request
27789142694	MTN	EXPIRED	1/7/2021 4:27:00 PM	1/7/2021 4:27:41 PM	1/7/2021 9:20:50 PM	SIVEST has been appointed to conduct the Basic Assessment (BA) Process for the proposed development of the 132kV Power Lines near Loeriesfontein in the Northern Cape Province. You have been identified as a potential Interested and/or Affected Party / Stakeholder for the proposed project. SIVEST would thus like to please request an email address and/or postal address	16606 Loeries Dwargsrug BA	IAP Email Request
27793142067	Vodacom	EXPIRED	1/7/2021 4:27:00 PM	1/7/2021 4:27:41 PM	1/7/2021 9:22:51 PM	SIVEST has been appointed to conduct the Basic Assessment (BA) Process for the proposed development of the 132kV Power Lines near Loeriesfontein in the Northern Cape Province. You have been identified as a potential Interested and/or Affected Party / Stakeholder for the proposed project. SIVEST would thus like to please request an email address and/or postal address	16606 Loeries Dwargsrug BA	IAP Email Request
27799512778	Vodacom	EXPIRED	1/7/2021 4:27:00 PM	1/7/2021 4:27:41 PM	1/7/2021 9:22:51 PM	SIVEST has been appointed to conduct the Basic Assessment (BA) Process for the proposed development of the 132kV Power Lines near Loeriesfontein in the Northern Cape Province. You have been identified as a potential Interested and/or Affected Party / Stakeholder for the proposed project. SIVEST would thus like to please request an email address and/or postal address	16606 Loeries Dwargsrug BA	IAP Email Request
27810550169	MTN	DELIVRD	1/7/2021 4:27:00 PM	1/7/2021 4:27:41 PM	1/7/2021 4:28:01 PM	SIVEST has been appointed to conduct the Basic Assessment (BA) Process for the proposed development of the 132kV Power Lines near Loeriesfontein in the Northern Cape Province. You have been identified as a potential Interested and/or Affected Party / Stakeholder for the proposed project. SIVEST would thus like to please request an email address and/or postal address	16606 Loeries Dwargsrug BA	IAP Email Request
27820425006	MTN	DELIVRD	1/7/2021 4:27:00 PM	1/7/2021 4:27:41 PM	1/7/2021 4:27:48 PM	SIVEST has been appointed to conduct the Basic Assessment (BA) Process for the proposed development of the 132kV Power Lines near Loeriesfontein in the Northern Cape Province. You have been identified as a potential Interested and/or Affected Party / Stakeholder for the proposed project. SIVEST would thus like to please request an email address and/or postal address	16606 Loeries Dwargsrug BA	IAP Email Request
27822571920	Vodacom	DELIVRD	1/7/2021 4:27:00 PM	1/7/2021 4:27:41 PM	1/7/2021 4:38:54 PM	SIVEST has been appointed to conduct the Basic Assessment (BA) Process for the proposed development of the 132kV Power Lines near Loeriesfontein in the Northern Cape Province. You have been identified as a potential Interested and/or Affected Party / Stakeholder for the proposed project. SIVEST would thus like to please request an email address and/or postal address	16606 Loeries Dwargsrug BA	IAP Email Request
27823024755	Vodacom	UNDELIV	1/7/2021 4:27:00 PM	1/7/2021 4:27:41 PM	1/7/2021 6:27:44 PM	SIVEST has been appointed to conduct the Basic Assessment (BA) Process for the proposed development of the 132kV Power Lines near Loeriesfontein in the Northern Cape Province. You have been identified as a potential Interested and/or Affected Party / Stakeholder for the proposed project. SIVEST would thus like to please request an email address and/or postal address	16606 Loeries Dwargsrug BA	IAP Email Request
27823246464	Vodacom	DELIVRD	1/7/2021 4:27:00 PM	1/7/2021 4:27:41 PM	1/7/2021 4:27:47 PM	SIVEST has been appointed to conduct the Basic Assessment (BA) Process for the proposed development of the 132kV Power Lines near Loeriesfontein in the Northern Cape Province. You have been identified as a potential Interested and/or Affected Party / Stakeholder for the proposed project. SIVEST would thus like to please request an email address and/or postal address	16606 Loeries Dwargsrug BA	IAP Email Request

Phonenumber	Network	Status	Scheduled Date	Submitted Date	Status Date	Sent Data	Group Name	Group Description
27604093863	MTN	EXPIRED	1/7/2021 4:28:00 PM	1/7/2021 4:28:05 PM	1/7/2021 9:20:50 PM	(should you not have an email address), so that we can send information regarding the project and involve you in the BA process. Please forward your email address and/or postal address to Hlengiwe Ntuli at: 060 613 3391.	16606 Loeries Dwargsrug BA	IAP Email Request
27630637430	MTN	DELIVRD	1/7/2021 4:28:00 PM	1/7/2021 4:28:05 PM	1/7/2021 9:20:50 PM	(should you not have an email address), so that we can send information regarding the project and involve you in the BA process. Please forward your email address and/or postal address to Hlengiwe Ntuli at: 060 613 3391.	16606 Loeries Dwargsrug BA	IAP Email Request
27630641531	MTN	EXPIRED	1/7/2021 4:28:00 PM	1/7/2021 4:28:05 PM	1/7/2021 9:20:50 PM	(should you not have an email address), so that we can send information regarding the project and involve you in the BA process. Please forward your email address and/or postal address to Hlengiwe Ntuli at: 060 613 3391.	16606 Loeries Dwargsrug BA	IAP Email Request
27823337996	Vodacom	DELIVRD	1/7/2021 4:28:00 PM	1/7/2021 4:28:05 PM	1/7/2021 9:20:50 PM	(should you not have an email address), so that we can send information regarding the project and involve you in the BA process. Please forward your email address and/or postal address to Hlengiwe Ntuli at: 060 613 3391.	16606 Loeries Dwargsrug BA	IAP Email Request
27738216186	MTN	DELIVRD	1/7/2021 4:28:00 PM	1/7/2021 4:28:05 PM	1/7/2021 9:20:50 PM	(should you not have an email address), so that we can send information regarding the project and involve you in the BA process. Please forward your email address and/or postal address to Hlengiwe Ntuli at: 060 613 3391.	16606 Loeries Dwargsrug BA	IAP Email Request
27713243833	Vodacom	EXPIRED	1/7/2021 4:28:00 PM	1/7/2021 4:28:05 PM	1/7/2021 9:20:50 PM	(should you not have an email address), so that we can send information regarding the project and involve you in the BA process. Please forward your email address and/or postal address to Hlengiwe Ntuli at: 060 613 3391.	16606 Loeries Dwargsrug BA	IAP Email Request
27823637568	Vodacom	EXPIRED	1/7/2021 4:28:00 PM	1/7/2021 4:28:05 PM	1/7/2021 9:20:50 PM	(should you not have an email address), so that we can send information regarding the project and involve you in the BA process. Please forward your email address and/or postal address to Hlengiwe Ntuli at: 060 613 3391.	16606 Loeries Dwargsrug BA	IAP Email Request
27739055045	MTN	DELIVRD	1/7/2021 4:28:00 PM	1/7/2021 4:28:05 PM	1/7/2021 9:20:50 PM	(should you not have an email address), so that we can send information regarding the project and involve you in the BA process. Please forward your email address and/or postal address to Hlengiwe Ntuli at: 060 613 3391.	16606 Loeries Dwargsrug BA	IAP Email Request
27713322370	Vodacom	DELIVRD	1/7/2021 4:28:00 PM	1/7/2021 4:28:05 PM	1/7/2021 9:20:50 PM	(should you not have an email address), so that we can send information regarding the project and involve you in the BA process. Please forward your email address and/or postal address to Hlengiwe Ntuli at: 060 613 3391.	16606 Loeries Dwargsrug BA	IAP Email Request
27823970382	Vodacom	EXPIRED	1/7/2021 4:28:00 PM	1/7/2021 4:28:05 PM	1/7/2021 9:20:50 PM	(should you not have an email address), so that we can send information regarding the project and involve you in the BA process. Please forward your email address and/or postal address to Hlengiwe Ntuli at: 060 613 3391.	16606 Loeries Dwargsrug BA	IAP Email Request

27739132757	MTN	DELIVRD	1/7/2021 4:28:00 PM	1/7/2021 4:28:05 PM	1/7/2021 9:20:50 PM	(should you not have an email address), so that we can send information regarding the project and involve you in the BA process. Please forward your email address and/or postal address to Hlengiwe Ntuli at: 060 613 3391.	16606 Loeries Dwargsrug BA	IAP Email Request
27713419196	CELL C	UNDELIV	1/7/2021 4:28:00 PM	1/7/2021 4:28:05 PM	1/7/2021 9:20:50 PM	(should you not have an email address), so that we can send information regarding the project and involve you in the BA process. Please forward your email address and/or postal address to Hlengiwe Ntuli at: 060 613 3391.	16606 Loeries Dwargsrug BA	IAP Email Request
27827977228	MTN	DELIVRD	1/7/2021 4:28:00 PM	1/7/2021 4:28:05 PM	1/7/2021 9:20:50 PM	(should you not have an email address), so that we can send information regarding the project and involve you in the BA process. Please forward your email address and/or postal address to Hlengiwe Ntuli at: 060 613 3391.	16606 Loeries Dwargsrug BA	IAP Email Request
27739379263	MTN	EXPIRED	1/7/2021 4:28:00 PM	1/7/2021 4:28:05 PM	1/7/2021 9:20:50 PM	(should you not have an email address), so that we can send information regarding the project and involve you in the BA process. Please forward your email address and/or postal address to Hlengiwe Ntuli at: 060 613 3391.	16606 Loeries Dwargsrug BA	IAP Email Request
27713530451	Vodacom	DELIVRD	1/7/2021 4:28:00 PM	1/7/2021 4:28:05 PM	1/7/2021 9:20:50 PM	(should you not have an email address), so that we can send information regarding the project and involve you in the BA process. Please forward your email address and/or postal address to Hlengiwe Ntuli at: 060 613 3391.	16606 Loeries Dwargsrug BA	IAP Email Request
27829245728	Vodacom	EXPIRED	1/7/2021 4:28:00 PM	1/7/2021 4:28:05 PM	1/7/2021 9:20:50 PM	(should you not have an email address), so that we can send information regarding the project and involve you in the BA process. Please forward your email address and/or postal address to Hlengiwe Ntuli at: 060 613 3391.	16606 Loeries Dwargsrug BA	IAP Email Request
27739439537	MTN	DELIVRD	1/7/2021 4:28:00 PM	1/7/2021 4:28:05 PM	1/7/2021 9:20:50 PM	(should you not have an email address), so that we can send information regarding the project and involve you in the BA process. Please forward your email address and/or postal address to Hlengiwe Ntuli at: 060 613 3391.	16606 Loeries Dwargsrug BA	IAP Email Request
27713790498	CELL C	UNDELIV	1/7/2021 4:28:00 PM	1/7/2021 4:28:05 PM	1/7/2021 9:20:50 PM	(should you not have an email address), so that we can send information regarding the project and involve you in the BA process. Please forward your email address and/or postal address to Hlengiwe Ntuli at: 060 613 3391.	16606 Loeries Dwargsrug BA	IAP Email Request
27832895094	MTN	DELIVRD	1/7/2021 4:28:00 PM	1/7/2021 4:28:05 PM	1/7/2021 9:20:50 PM	(should you not have an email address), so that we can send information regarding the project and involve you in the BA process. Please forward your email address and/or postal address to Hlengiwe Ntuli at: 060 613 3391.	16606 Loeries Dwargsrug BA	IAP Email Request
27739586655	MTN	DELIVRD	1/7/2021 4:28:00 PM	1/7/2021 4:28:05 PM	1/7/2021 9:20:50 PM	(should you not have an email address), so that we can send information regarding the project and involve you in the BA process. Please forward your email address and/or postal address to Hlengiwe Ntuli at: 060 613 3391.	16606 Loeries Dwargsrug BA	IAP Email Request

27716958718	Vodacom	EXPIRED	1/7/2021 4:28:00 PM	1/7/2021 4:28:05 PM	1/7/2021 9:20:50 PM	(should you not have an email address), so that we can send information regarding the project and involve you in the BA process. Please forward your email address and/or postal address to Hlengiwe Ntuli at: 060 613 3391.	16606 Loeries Dwargsrug BA	IAP Email Request
27833208383	MTN	EXPIRED	1/7/2021 4:28:00 PM	1/7/2021 4:28:05 PM	1/7/2021 9:20:50 PM	(should you not have an email address), so that we can send information regarding the project and involve you in the BA process. Please forward your email address and/or postal address to Hlengiwe Ntuli at: 060 613 3391.	16606 Loeries Dwargsrug BA	IAP Email Request
27743045219	CELL C	UNDELIV	1/7/2021 4:28:00 PM	1/7/2021 4:28:05 PM	1/7/2021 9:20:50 PM	(should you not have an email address), so that we can send information regarding the project and involve you in the BA process. Please forward your email address and/or postal address to Hlengiwe Ntuli at: 060 613 3391.	16606 Loeries Dwargsrug BA	IAP Email Request
27717432271	CELL C	EXPIRED	1/7/2021 4:28:00 PM	1/7/2021 4:28:05 PM	1/7/2021 9:20:50 PM	(should you not have an email address), so that we can send information regarding the project and involve you in the BA process. Please forward your email address and/or postal address to Hlengiwe Ntuli at: 060 613 3391.	16606 Loeries Dwargsrug BA	IAP Email Request
27835703266	MTN	DELIVRD	1/7/2021 4:28:00 PM	1/7/2021 4:28:05 PM	1/7/2021 9:20:50 PM	(should you not have an email address), so that we can send information regarding the project and involve you in the BA process. Please forward your email address and/or postal address to Hlengiwe Ntuli at: 060 613 3391.	16606 Loeries Dwargsrug BA	IAP Email Request
27744134604	CELL C	DELIVRD	1/7/2021 4:28:00 PM	1/7/2021 4:28:05 PM	1/7/2021 9:20:50 PM	(should you not have an email address), so that we can send information regarding the project and involve you in the BA process. Please forward your email address and/or postal address to Hlengiwe Ntuli at: 060 613 3391.	16606 Loeries Dwargsrug BA	IAP Email Request
27717788940	MTN	DELIVRD	1/7/2021 4:28:00 PM	1/7/2021 4:28:05 PM	1/7/2021 9:20:50 PM	(should you not have an email address), so that we can send information regarding the project and involve you in the BA process. Please forward your email address and/or postal address to Hlengiwe Ntuli at: 060 613 3391.	16606 Loeries Dwargsrug BA	IAP Email Request
27836277307	MTN	DELIVRD	1/7/2021 4:28:00 PM	1/7/2021 4:28:05 PM	1/7/2021 9:20:50 PM	(should you not have an email address), so that we can send information regarding the project and involve you in the BA process. Please forward your email address and/or postal address to Hlengiwe Ntuli at: 060 613 3391.	16606 Loeries Dwargsrug BA	IAP Email Request
27744331018	CELL C	EXPIRED	1/7/2021 4:28:00 PM	1/7/2021 4:28:05 PM	1/7/2021 9:20:50 PM	(should you not have an email address), so that we can send information regarding the project and involve you in the BA process. Please forward your email address and/or postal address to Hlengiwe Ntuli at: 060 613 3391.	16606 Loeries Dwargsrug BA	IAP Email Request
27718727019	MTN	UNDELIV	1/7/2021 4:28:00 PM	1/7/2021 4:28:05 PM	1/7/2021 9:20:50 PM	(should you not have an email address), so that we can send information regarding the project and involve you in the BA process. Please forward your email address and/or postal address to Hlengiwe Ntuli at: 060 613 3391.	16606 Loeries Dwargsrug BA	IAP Email Request



27836509914	MTN	DELIVRD	1/7/2021 4:28:00 PM	1/7/2021 4:28:05 PM	1/7/2021 9:20:50 PM	(should you not have an email address), so that we can send information regarding the project and involve you in the BA process. Please forward your email address and/or postal address to Hlengiwe Ntuli at: 060 613 3391.	16606 Loeries Dwaarsrug BA	IAP Email Request
27747830018	CELL C	EXPIRED	1/7/2021 4:28:00 PM	1/7/2021 4:28:05 PM	1/7/2021 9:20:50 PM	(should you not have an email address), so that we can send information regarding the project and involve you in the BA process. Please forward your email address and/or postal address to Hlengiwe Ntuli at: 060 613 3391.	16606 Loeries Dwaarsrug BA	IAP Email Request
27719137504	CELL C	EXPIRED	1/7/2021 4:28:00 PM	1/7/2021 4:28:05 PM	1/7/2021 9:20:50 PM	(should you not have an email address), so that we can send information regarding the project and involve you in the BA process. Please forward your email address and/or postal address to Hlengiwe Ntuli at: 060 613 3391.	16606 Loeries Dwaarsrug BA	IAP Email Request
27836613674	MTN	EXPIRED	1/7/2021 4:28:00 PM	1/7/2021 4:28:05 PM	1/7/2021 9:20:50 PM	(should you not have an email address), so that we can send information regarding the project and involve you in the BA process. Please forward your email address and/or postal address to Hlengiwe Ntuli at: 060 613 3391.	16606 Loeries Dwaarsrug BA	IAP Email Request
27747988750	CELL C	UNDELIV	1/7/2021 4:28:00 PM	1/7/2021 4:28:05 PM	1/7/2021 9:20:50 PM	(should you not have an email address), so that we can send information regarding the project and involve you in the BA process. Please forward your email address and/or postal address to Hlengiwe Ntuli at: 060 613 3391.	16606 Loeries Dwaarsrug BA	IAP Email Request
27719209864	MTN	DELIVRD	1/7/2021 4:28:00 PM	1/7/2021 4:28:05 PM	1/7/2021 9:20:50 PM	(should you not have an email address), so that we can send information regarding the project and involve you in the BA process. Please forward your email address and/or postal address to Hlengiwe Ntuli at: 060 613 3391.	16606 Loeries Dwaarsrug BA	IAP Email Request
27836622380	MTN	DELIVRD	1/7/2021 4:28:00 PM	1/7/2021 4:28:05 PM	1/7/2021 9:20:50 PM	(should you not have an email address), so that we can send information regarding the project and involve you in the BA process. Please forward your email address and/or postal address to Hlengiwe Ntuli at: 060 613 3391.	16606 Loeries Dwaarsrug BA	IAP Email Request
27763792985	Vodacom	UNDELIV	1/7/2021 4:28:00 PM	1/7/2021 4:28:05 PM	1/7/2021 9:20:50 PM	(should you not have an email address), so that we can send information regarding the project and involve you in the BA process. Please forward your email address and/or postal address to Hlengiwe Ntuli at: 060 613 3391.	16606 Loeries Dwaarsrug BA	IAP Email Request
27719301117	MTN	EXPIRED	1/7/2021 4:28:00 PM	1/7/2021 4:28:05 PM	1/7/2021 9:20:50 PM	(should you not have an email address), so that we can send information regarding the project and involve you in the BA process. Please forward your email address and/or postal address to Hlengiwe Ntuli at: 060 613 3391.	16606 Loeries Dwaarsrug BA	IAP Email Request
27843422456	CELL C	EXPIRED	1/7/2021 4:28:00 PM	1/7/2021 4:28:05 PM	1/7/2021 9:20:50 PM	(should you not have an email address), so that we can send information regarding the project and involve you in the BA process. Please forward your email address and/or postal address to Hlengiwe Ntuli at: 060 613 3391.	16606 Loeries Dwaarsrug BA	IAP Email Request

27764454422	Vodacom	EXPIRED	1/7/2021 4:28:00 PM	1/7/2021 4:28:05 PM	1/7/2021 9:20:50 PM	(should you not have an email address), so that we can send information regarding the project and involve you in the BA process. Please forward your email address and/or postal address to Hlengiwe Ntuli at: 060 613 3391.	16606 Loeries Dwargsrug BA	IAP Email Request
27719476076	MTN	DELIVRD	1/7/2021 4:28:00 PM	1/7/2021 4:28:05 PM	1/7/2021 9:20:50 PM	(should you not have an email address), so that we can send information regarding the project and involve you in the BA process. Please forward your email address and/or postal address to Hlengiwe Ntuli at: 060 613 3391.	16606 Loeries Dwargsrug BA	IAP Email Request
27844068990	Telkom Mobile	DELIVRD	1/7/2021 4:28:00 PM	1/7/2021 4:28:05 PM	1/7/2021 9:20:50 PM	(should you not have an email address), so that we can send information regarding the project and involve you in the BA process. Please forward your email address and/or postal address to Hlengiwe Ntuli at: 060 613 3391.	16606 Loeries Dwargsrug BA	IAP Email Request
27765556279	Vodacom	DELIVRD	1/7/2021 4:28:00 PM	1/7/2021 4:28:05 PM	1/7/2021 9:20:50 PM	(should you not have an email address), so that we can send information regarding the project and involve you in the BA process. Please forward your email address and/or postal address to Hlengiwe Ntuli at: 060 613 3391.	16606 Loeries Dwargsrug BA	IAP Email Request
27719512029	MTN	UNDELIV	1/7/2021 4:28:00 PM	1/7/2021 4:28:05 PM	1/7/2021 9:20:50 PM	(should you not have an email address), so that we can send information regarding the project and involve you in the BA process. Please forward your email address and/or postal address to Hlengiwe Ntuli at: 060 613 3391.	16606 Loeries Dwargsrug BA	IAP Email Request
27847734713	CELL C	DELIVRD	1/7/2021 4:28:00 PM	1/7/2021 4:28:05 PM	1/7/2021 9:20:50 PM	(should you not have an email address), so that we can send information regarding the project and involve you in the BA process. Please forward your email address and/or postal address to Hlengiwe Ntuli at: 060 613 3391.	16606 Loeries Dwargsrug BA	IAP Email Request
27780314207	MTN	EXPIRED	1/7/2021 4:28:00 PM	1/7/2021 4:28:05 PM	1/7/2021 9:20:50 PM	(should you not have an email address), so that we can send information regarding the project and involve you in the BA process. Please forward your email address and/or postal address to Hlengiwe Ntuli at: 060 613 3391.	16606 Loeries Dwargsrug BA	IAP Email Request
27719658718	MTN	EXPIRED	1/7/2021 4:28:00 PM	1/7/2021 4:28:05 PM	1/7/2021 9:20:50 PM	(should you not have an email address), so that we can send information regarding the project and involve you in the BA process. Please forward your email address and/or postal address to Hlengiwe Ntuli at: 060 613 3391.	16606 Loeries Dwargsrug BA	IAP Email Request
27780738454	MTN	DELIVRD	1/7/2021 4:28:00 PM	1/7/2021 4:28:05 PM	1/7/2021 9:20:50 PM	(should you not have an email address), so that we can send information regarding the project and involve you in the BA process. Please forward your email address and/or postal address to Hlengiwe Ntuli at: 060 613 3391.	16606 Loeries Dwargsrug BA	IAP Email Request
27722719904	Vodacom	DELIVRD	1/7/2021 4:28:00 PM	1/7/2021 4:28:05 PM	1/7/2021 9:20:50 PM	(should you not have an email address), so that we can send information regarding the project and involve you in the BA process. Please forward your email address and/or postal address to Hlengiwe Ntuli at: 060 613 3391.	16606 Loeries Dwargsrug BA	IAP Email Request

27780749811	MTN	DELIVRD	1/7/2021 4:28:00 PM	1/7/2021 4:28:05 PM	1/7/2021 9:20:50 PM	(should you not have an email address), so that we can send information regarding the project and involve you in the BA process. Please forward your email address and/or postal address to Hlengiwe Ntuli at: 060 613 3391.	16606 Loeries Dwargsrug BA	IAP Email Request
27723841968	Vodacom	DELIVRD	1/7/2021 4:28:00 PM	1/7/2021 4:28:05 PM	1/7/2021 9:20:50 PM	(should you not have an email address), so that we can send information regarding the project and involve you in the BA process. Please forward your email address and/or postal address to Hlengiwe Ntuli at: 060 613 3391.	16606 Loeries Dwargsrug BA	IAP Email Request
27780901648	MTN	DELIVRD	1/7/2021 4:28:00 PM	1/7/2021 4:28:05 PM	1/7/2021 9:20:50 PM	(should you not have an email address), so that we can send information regarding the project and involve you in the BA process. Please forward your email address and/or postal address to Hlengiwe Ntuli at: 060 613 3391.	16606 Loeries Dwargsrug BA	IAP Email Request
27726131205	Vodacom	EXPIRED	1/7/2021 4:28:00 PM	1/7/2021 4:28:05 PM	1/7/2021 9:20:50 PM	(should you not have an email address), so that we can send information regarding the project and involve you in the BA process. Please forward your email address and/or postal address to Hlengiwe Ntuli at: 060 613 3391.	16606 Loeries Dwargsrug BA	IAP Email Request
27848287258	CELL C	DELIVRD	1/7/2021 4:28:00 PM	1/7/2021 4:28:05 PM	1/7/2021 9:20:50 PM	(should you not have an email address), so that we can send information regarding the project and involve you in the BA process. Please forward your email address and/or postal address to Hlengiwe Ntuli at: 060 613 3391.	16606 Loeries Dwargsrug BA	IAP Email Request
27781570562	MTN	EXPIRED	1/7/2021 4:28:00 PM	1/7/2021 4:28:05 PM	1/7/2021 9:20:50 PM	(should you not have an email address), so that we can send information regarding the project and involve you in the BA process. Please forward your email address and/or postal address to Hlengiwe Ntuli at: 060 613 3391.	16606 Loeries Dwargsrug BA	IAP Email Request
27726492224	Vodacom	EXPIRED	1/7/2021 4:28:00 PM	1/7/2021 4:28:05 PM	1/7/2021 9:20:50 PM	(should you not have an email address), so that we can send information regarding the project and involve you in the BA process. Please forward your email address and/or postal address to Hlengiwe Ntuli at: 060 613 3391.	16606 Loeries Dwargsrug BA	IAP Email Request
27781582017	MTN	DELIVRD	1/7/2021 4:28:00 PM	1/7/2021 4:28:05 PM	1/7/2021 9:20:50 PM	(should you not have an email address), so that we can send information regarding the project and involve you in the BA process. Please forward your email address and/or postal address to Hlengiwe Ntuli at: 060 613 3391.	16606 Loeries Dwargsrug BA	IAP Email Request
27849910407	CELL C	EXPIRED	1/7/2021 4:28:00 PM	1/7/2021 4:28:05 PM	1/7/2021 9:20:50 PM	(should you not have an email address), so that we can send information regarding the project and involve you in the BA process. Please forward your email address and/or postal address to Hlengiwe Ntuli at: 060 613 3391.	16606 Loeries Dwargsrug BA	IAP Email Request
27781996319	MTN	EXPIRED	1/7/2021 4:28:00 PM	1/7/2021 4:28:05 PM	1/7/2021 9:20:50 PM	(should you not have an email address), so that we can send information regarding the project and involve you in the BA process. Please forward your email address and/or postal address to Hlengiwe Ntuli at: 060 613 3391.	16606 Loeries Dwargsrug BA	IAP Email Request

27782032475	MTN	DELIVRD	1/7/2021 4:28:00 PM	1/7/2021 4:28:05 PM	1/7/2021 9:20:50 PM	(should you not have an email address), so that we can send information regarding the project and involve you in the BA process. Please forward your email address and/or postal address to Hlengiwe Ntuli at: 060 613 3391.	16606 Loeries Dwargsrug BA	IAP Email Request
27727838512	Vodacom	EXPIRED	1/7/2021 4:28:00 PM	1/7/2021 4:28:05 PM	1/7/2021 9:20:50 PM	(should you not have an email address), so that we can send information regarding the project and involve you in the BA process. Please forward your email address and/or postal address to Hlengiwe Ntuli at: 060 613 3391.	16606 Loeries Dwargsrug BA	IAP Email Request
27782667776	CELL C	EXPIRED	1/7/2021 4:28:00 PM	1/7/2021 4:28:05 PM	1/7/2021 9:20:50 PM	(should you not have an email address), so that we can send information regarding the project and involve you in the BA process. Please forward your email address and/or postal address to Hlengiwe Ntuli at: 060 613 3391.	16606 Loeries Dwargsrug BA	IAP Email Request
27728335525	Vodacom	DELIVRD	1/7/2021 4:28:00 PM	1/7/2021 4:28:05 PM	1/7/2021 9:20:50 PM	(should you not have an email address), so that we can send information regarding the project and involve you in the BA process. Please forward your email address and/or postal address to Hlengiwe Ntuli at: 060 613 3391.	16606 Loeries Dwargsrug BA	IAP Email Request
27728648733	Vodacom	UNDELIV	1/7/2021 4:28:00 PM	1/7/2021 4:28:05 PM	1/7/2021 9:20:50 PM	(should you not have an email address), so that we can send information regarding the project and involve you in the BA process. Please forward your email address and/or postal address to Hlengiwe Ntuli at: 060 613 3391.	16606 Loeries Dwargsrug BA	IAP Email Request
27730754080	MTN	DELIVRD	1/7/2021 4:28:00 PM	1/7/2021 4:28:05 PM	1/7/2021 9:20:50 PM	(should you not have an email address), so that we can send information regarding the project and involve you in the BA process. Please forward your email address and/or postal address to Hlengiwe Ntuli at: 060 613 3391.	16606 Loeries Dwargsrug BA	IAP Email Request
27782711343	MTN	EXPIRED	1/7/2021 4:28:00 PM	1/7/2021 4:28:05 PM	1/7/2021 9:20:50 PM	(should you not have an email address), so that we can send information regarding the project and involve you in the BA process. Please forward your email address and/or postal address to Hlengiwe Ntuli at: 060 613 3391.	16606 Loeries Dwargsrug BA	IAP Email Request
27730775903	CELL C	EXPIRED	1/7/2021 4:28:00 PM	1/7/2021 4:28:05 PM	1/7/2021 9:20:50 PM	(should you not have an email address), so that we can send information regarding the project and involve you in the BA process. Please forward your email address and/or postal address to Hlengiwe Ntuli at: 060 613 3391.	16606 Loeries Dwargsrug BA	IAP Email Request
27731150790	MTN	UNDELIV	1/7/2021 4:28:00 PM	1/7/2021 4:28:05 PM	1/7/2021 9:20:50 PM	(should you not have an email address), so that we can send information regarding the project and involve you in the BA process. Please forward your email address and/or postal address to Hlengiwe Ntuli at: 060 613 3391.	16606 Loeries Dwargsrug BA	IAP Email Request
27783330934	MTN	EXPIRED	1/7/2021 4:28:00 PM	1/7/2021 4:28:05 PM	1/7/2021 9:20:50 PM	(should you not have an email address), so that we can send information regarding the project and involve you in the BA process. Please forward your email address and/or postal address to Hlengiwe Ntuli at: 060 613 3391.	16606 Loeries Dwargsrug BA	IAP Email Request

27731178291	MTN	DELIVRD	1/7/2021 4:28:00 PM	1/7/2021 4:28:05 PM	1/7/2021 9:20:50 PM	(should you not have an email address), so that we can send information regarding the project and involve you in the BA process. Please forward your email address and/or postal address to Hlengiwe Ntuli at: 060 613 3391.	16606 Loeries Dwargsrug BA	IAP Email Request
27731246843	CELL C	DELIVRD	1/7/2021 4:28:00 PM	1/7/2021 4:28:05 PM	1/7/2021 9:20:50 PM	(should you not have an email address), so that we can send information regarding the project and involve you in the BA process. Please forward your email address and/or postal address to Hlengiwe Ntuli at: 060 613 3391.	16606 Loeries Dwargsrug BA	IAP Email Request
27731638145	MTN	EXPIRED	1/7/2021 4:28:00 PM	1/7/2021 4:28:05 PM	1/7/2021 9:20:50 PM	(should you not have an email address), so that we can send information regarding the project and involve you in the BA process. Please forward your email address and/or postal address to Hlengiwe Ntuli at: 060 613 3391.	16606 Loeries Dwargsrug BA	IAP Email Request
27733014089	CELL C	UNDELIV	1/7/2021 4:28:00 PM	1/7/2021 4:28:05 PM	1/7/2021 9:20:50 PM	(should you not have an email address), so that we can send information regarding the project and involve you in the BA process. Please forward your email address and/or postal address to Hlengiwe Ntuli at: 060 613 3391.	16606 Loeries Dwargsrug BA	IAP Email Request
27784017501	CELL C	UNDELIV	1/7/2021 4:28:00 PM	1/7/2021 4:28:05 PM	1/7/2021 9:20:50 PM	(should you not have an email address), so that we can send information regarding the project and involve you in the BA process. Please forward your email address and/or postal address to Hlengiwe Ntuli at: 060 613 3391.	16606 Loeries Dwargsrug BA	IAP Email Request
27733406758	MTN	UNDELIV	1/7/2021 4:28:00 PM	1/7/2021 4:28:05 PM	1/7/2021 9:20:50 PM	(should you not have an email address), so that we can send information regarding the project and involve you in the BA process. Please forward your email address and/or postal address to Hlengiwe Ntuli at: 060 613 3391.	16606 Loeries Dwargsrug BA	IAP Email Request
27733785613	MTN	DELIVRD	1/7/2021 4:28:00 PM	1/7/2021 4:28:05 PM	1/7/2021 9:20:50 PM	(should you not have an email address), so that we can send information regarding the project and involve you in the BA process. Please forward your email address and/or postal address to Hlengiwe Ntuli at: 060 613 3391.	16606 Loeries Dwargsrug BA	IAP Email Request
27733850384	MTN	UNDELIV	1/7/2021 4:28:00 PM	1/7/2021 4:28:05 PM	1/7/2021 9:20:50 PM	(should you not have an email address), so that we can send information regarding the project and involve you in the BA process. Please forward your email address and/or postal address to Hlengiwe Ntuli at: 060 613 3391.	16606 Loeries Dwargsrug BA	IAP Email Request
27784141413	MTN	EXPIRED	1/7/2021 4:28:00 PM	1/7/2021 4:28:05 PM	1/7/2021 9:20:50 PM	(should you not have an email address), so that we can send information regarding the project and involve you in the BA process. Please forward your email address and/or postal address to Hlengiwe Ntuli at: 060 613 3391.	16606 Loeries Dwargsrug BA	IAP Email Request
27734324350	MTN	DELIVRD	1/7/2021 4:28:00 PM	1/7/2021 4:28:05 PM	1/7/2021 9:20:50 PM	(should you not have an email address), so that we can send information regarding the project and involve you in the BA process. Please forward your email address and/or postal address to Hlengiwe Ntuli at: 060 613 3391.	16606 Loeries Dwargsrug BA	IAP Email Request

27734448131	MTN	EXPIRED	1/7/2021 4:28:00 PM	1/7/2021 4:28:05 PM	1/7/2021 9:20:50 PM	(should you not have an email address), so that we can send information regarding the project and involve you in the BA process. Please forward your email address and/or postal address to Hlengiwe Ntuli at: 060 613 3391.	16606 Loeries Dwargsrug BA	IAP Email Request
27734998804	CELL C	EXPIRED	1/7/2021 4:28:00 PM	1/7/2021 4:28:05 PM	1/7/2021 9:20:50 PM	(should you not have an email address), so that we can send information regarding the project and involve you in the BA process. Please forward your email address and/or postal address to Hlengiwe Ntuli at: 060 613 3391.	16606 Loeries Dwargsrug BA	IAP Email Request
27784683471	MTN	DELIVRD	1/7/2021 4:28:00 PM	1/7/2021 4:28:05 PM	1/7/2021 9:20:50 PM	(should you not have an email address), so that we can send information regarding the project and involve you in the BA process. Please forward your email address and/or postal address to Hlengiwe Ntuli at: 060 613 3391.	16606 Loeries Dwargsrug BA	IAP Email Request
27735110614	MTN	UNDELIV	1/7/2021 4:28:00 PM	1/7/2021 4:28:05 PM	1/7/2021 9:20:50 PM	(should you not have an email address), so that we can send information regarding the project and involve you in the BA process. Please forward your email address and/or postal address to Hlengiwe Ntuli at: 060 613 3391.	16606 Loeries Dwargsrug BA	IAP Email Request
27735345772	MTN	EXPIRED	1/7/2021 4:28:00 PM	1/7/2021 4:28:05 PM	1/7/2021 9:20:50 PM	(should you not have an email address), so that we can send information regarding the project and involve you in the BA process. Please forward your email address and/or postal address to Hlengiwe Ntuli at: 060 613 3391.	16606 Loeries Dwargsrug BA	IAP Email Request
27785003330	MTN	DELIVRD	1/7/2021 4:28:00 PM	1/7/2021 4:28:05 PM	1/7/2021 9:20:50 PM	(should you not have an email address), so that we can send information regarding the project and involve you in the BA process. Please forward your email address and/or postal address to Hlengiwe Ntuli at: 060 613 3391.	16606 Loeries Dwargsrug BA	IAP Email Request
27735441979	MTN	UNDELIV	1/7/2021 4:28:00 PM	1/7/2021 4:28:05 PM	1/7/2021 9:20:50 PM	(should you not have an email address), so that we can send information regarding the project and involve you in the BA process. Please forward your email address and/or postal address to Hlengiwe Ntuli at: 060 613 3391.	16606 Loeries Dwargsrug BA	IAP Email Request
27785205337	MTN	DELIVRD	1/7/2021 4:28:00 PM	1/7/2021 4:28:05 PM	1/7/2021 9:20:50 PM	(should you not have an email address), so that we can send information regarding the project and involve you in the BA process. Please forward your email address and/or postal address to Hlengiwe Ntuli at: 060 613 3391.	16606 Loeries Dwargsrug BA	IAP Email Request
27735836227	MTN	EXPIRED	1/7/2021 4:28:00 PM	1/7/2021 4:28:05 PM	1/7/2021 9:20:50 PM	(should you not have an email address), so that we can send information regarding the project and involve you in the BA process. Please forward your email address and/or postal address to Hlengiwe Ntuli at: 060 613 3391.	16606 Loeries Dwargsrug BA	IAP Email Request
27785421656	MTN	DELIVRD	1/7/2021 4:28:00 PM	1/7/2021 4:28:05 PM	1/7/2021 9:20:50 PM	(should you not have an email address), so that we can send information regarding the project and involve you in the BA process. Please forward your email address and/or postal address to Hlengiwe Ntuli at: 060 613 3391.	16606 Loeries Dwargsrug BA	IAP Email Request



27735877765	MTN	DELIVRD	1/7/2021 4:28:00 PM	1/7/2021 4:28:05 PM	1/7/2021 9:20:50 PM	(should you not have an email address), so that we can send information regarding the project and involve you in the BA process. Please forward your email address and/or postal address to Hlengiwe Ntuli at: 060 613 3391.	16606 Loeries Dwargsrug BA	IAP Email Request
27736044192	MTN	EXPIRED	1/7/2021 4:28:00 PM	1/7/2021 4:28:05 PM	1/7/2021 9:20:50 PM	(should you not have an email address), so that we can send information regarding the project and involve you in the BA process. Please forward your email address and/or postal address to Hlengiwe Ntuli at: 060 613 3391.	16606 Loeries Dwargsrug BA	IAP Email Request
27785450534	MTN	DELIVRD	1/7/2021 4:28:00 PM	1/7/2021 4:28:05 PM	1/7/2021 9:20:50 PM	(should you not have an email address), so that we can send information regarding the project and involve you in the BA process. Please forward your email address and/or postal address to Hlengiwe Ntuli at: 060 613 3391.	16606 Loeries Dwargsrug BA	IAP Email Request
27785889724	MTN	EXPIRED	1/7/2021 4:28:00 PM	1/7/2021 4:28:05 PM	1/7/2021 9:20:50 PM	(should you not have an email address), so that we can send information regarding the project and involve you in the BA process. Please forward your email address and/or postal address to Hlengiwe Ntuli at: 060 613 3391.	16606 Loeries Dwargsrug BA	IAP Email Request
27736671917	MTN	DELIVRD	1/7/2021 4:28:00 PM	1/7/2021 4:28:05 PM	1/7/2021 9:20:50 PM	(should you not have an email address), so that we can send information regarding the project and involve you in the BA process. Please forward your email address and/or postal address to Hlengiwe Ntuli at: 060 613 3391.	16606 Loeries Dwargsrug BA	IAP Email Request
27786130389	MTN	UNDELIV	1/7/2021 4:28:00 PM	1/7/2021 4:28:05 PM	1/7/2021 9:20:50 PM	(should you not have an email address), so that we can send information regarding the project and involve you in the BA process. Please forward your email address and/or postal address to Hlengiwe Ntuli at: 060 613 3391.	16606 Loeries Dwargsrug BA	IAP Email Request
27736834057	MTN	UNDELIV	1/7/2021 4:28:00 PM	1/7/2021 4:28:05 PM	1/7/2021 9:20:50 PM	(should you not have an email address), so that we can send information regarding the project and involve you in the BA process. Please forward your email address and/or postal address to Hlengiwe Ntuli at: 060 613 3391.	16606 Loeries Dwargsrug BA	IAP Email Request
27786398095	MTN	EXPIRED	1/7/2021 4:28:00 PM	1/7/2021 4:28:05 PM	1/7/2021 9:20:50 PM	(should you not have an email address), so that we can send information regarding the project and involve you in the BA process. Please forward your email address and/or postal address to Hlengiwe Ntuli at: 060 613 3391.	16606 Loeries Dwargsrug BA	IAP Email Request
27737330030	MTN	UNDELIV	1/7/2021 4:28:00 PM	1/7/2021 4:28:05 PM	1/7/2021 9:20:50 PM	(should you not have an email address), so that we can send information regarding the project and involve you in the BA process. Please forward your email address and/or postal address to Hlengiwe Ntuli at: 060 613 3391.	16606 Loeries Dwargsrug BA	IAP Email Request
27786598095	MTN	DELIVRD	1/7/2021 4:28:00 PM	1/7/2021 4:28:05 PM	1/7/2021 9:20:50 PM	(should you not have an email address), so that we can send information regarding the project and involve you in the BA process. Please forward your email address and/or postal address to Hlengiwe Ntuli at: 060 613 3391.	16606 Loeries Dwargsrug BA	IAP Email Request

27737722818	MTN	EXPIRED	1/7/2021 4:28:00 PM	1/7/2021 4:28:05 PM	1/7/2021 9:20:50 PM	(should you not have an email address), so that we can send information regarding the project and involve you in the BA process. Please forward your email address and/or postal address to Hlengiwe Ntuli at: 060 613 3391.	16606 Loeries Dwargsrug BA	IAP Email Request
27786614210	MTN	DELIVRD	1/7/2021 4:28:00 PM	1/7/2021 4:28:05 PM	1/7/2021 9:20:50 PM	(should you not have an email address), so that we can send information regarding the project and involve you in the BA process. Please forward your email address and/or postal address to Hlengiwe Ntuli at: 060 613 3391.	16606 Loeries Dwargsrug BA	IAP Email Request
27737734034	CELL C	UNDELIV	1/7/2021 4:28:00 PM	1/7/2021 4:28:05 PM	1/7/2021 9:20:50 PM	(should you not have an email address), so that we can send information regarding the project and involve you in the BA process. Please forward your email address and/or postal address to Hlengiwe Ntuli at: 060 613 3391.	16606 Loeries Dwargsrug BA	IAP Email Request
27786991961	MTN	EXPIRED	1/7/2021 4:28:00 PM	1/7/2021 4:28:05 PM	1/7/2021 9:20:50 PM	(should you not have an email address), so that we can send information regarding the project and involve you in the BA process. Please forward your email address and/or postal address to Hlengiwe Ntuli at: 060 613 3391.	16606 Loeries Dwargsrug BA	IAP Email Request
27738020811	MTN	DELIVRD	1/7/2021 4:28:00 PM	1/7/2021 4:28:05 PM	1/7/2021 9:20:50 PM	(should you not have an email address), so that we can send information regarding the project and involve you in the BA process. Please forward your email address and/or postal address to Hlengiwe Ntuli at: 060 613 3391.	16606 Loeries Dwargsrug BA	IAP Email Request
27787846090	MTN	DELIVRD	1/7/2021 4:28:00 PM	1/7/2021 4:28:05 PM	1/7/2021 9:20:50 PM	(should you not have an email address), so that we can send information regarding the project and involve you in the BA process. Please forward your email address and/or postal address to Hlengiwe Ntuli at: 060 613 3391.	16606 Loeries Dwargsrug BA	IAP Email Request
27788106330	MTN	DELIVRD	1/7/2021 4:28:00 PM	1/7/2021 4:28:05 PM	1/7/2021 9:20:50 PM	(should you not have an email address), so that we can send information regarding the project and involve you in the BA process. Please forward your email address and/or postal address to Hlengiwe Ntuli at: 060 613 3391.	16606 Loeries Dwargsrug BA	IAP Email Request
27788755897	MTN	EXPIRED	1/7/2021 4:28:00 PM	1/7/2021 4:28:05 PM	1/7/2021 9:20:50 PM	(should you not have an email address), so that we can send information regarding the project and involve you in the BA process. Please forward your email address and/or postal address to Hlengiwe Ntuli at: 060 613 3391.	16606 Loeries Dwargsrug BA	IAP Email Request
27789142649	MTN	DELIVRD	1/7/2021 4:28:00 PM	1/7/2021 4:28:05 PM	1/7/2021 9:20:50 PM	(should you not have an email address), so that we can send information regarding the project and involve you in the BA process. Please forward your email address and/or postal address to Hlengiwe Ntuli at: 060 613 3391.	16606 Loeries Dwargsrug BA	IAP Email Request
27789142694	MTN	EXPIRED	1/7/2021 4:28:00 PM	1/7/2021 4:28:05 PM	1/7/2021 9:20:50 PM	(should you not have an email address), so that we can send information regarding the project and involve you in the BA process. Please forward your email address and/or postal address to Hlengiwe Ntuli at: 060 613 3391.	16606 Loeries Dwargsrug BA	IAP Email Request

27793142067	Vodacom	EXPIRED	1/7/2021 4:28:00 PM	1/7/2021 4:28:05 PM	1/7/2021 9:20:50 PM	(should you not have an email address), so that we can send information regarding the project and involve you in the BA process. Please forward your email address and/or postal address to Hlengiwe Ntuli at: 060 613 3391.	16606 Loeries Dwargsrug BA	IAP Email Request
27799512778	Vodacom	EXPIRED	1/7/2021 4:28:00 PM	1/7/2021 4:28:05 PM	1/7/2021 9:20:50 PM	(should you not have an email address), so that we can send information regarding the project and involve you in the BA process. Please forward your email address and/or postal address to Hlengiwe Ntuli at: 060 613 3391.	16606 Loeries Dwargsrug BA	IAP Email Request
27810550169	MTN	DELIVRD	1/7/2021 4:28:00 PM	1/7/2021 4:28:05 PM	1/7/2021 9:20:50 PM	(should you not have an email address), so that we can send information regarding the project and involve you in the BA process. Please forward your email address and/or postal address to Hlengiwe Ntuli at: 060 613 3391.	16606 Loeries Dwargsrug BA	IAP Email Request
27820425006	MTN	DELIVRD	1/7/2021 4:28:00 PM	1/7/2021 4:28:05 PM	1/7/2021 9:20:50 PM	(should you not have an email address), so that we can send information regarding the project and involve you in the BA process. Please forward your email address and/or postal address to Hlengiwe Ntuli at: 060 613 3391.	16606 Loeries Dwargsrug BA	IAP Email Request
27822571920	Vodacom	DELIVRD	1/7/2021 4:28:00 PM	1/7/2021 4:28:05 PM	1/7/2021 9:20:50 PM	(should you not have an email address), so that we can send information regarding the project and involve you in the BA process. Please forward your email address and/or postal address to Hlengiwe Ntuli at: 060 613 3391.	16606 Loeries Dwargsrug BA	IAP Email Request
27823024755	Vodacom	UNDELIV	1/7/2021 4:28:00 PM	1/7/2021 4:28:05 PM	1/7/2021 9:20:50 PM	(should you not have an email address), so that we can send information regarding the project and involve you in the BA process. Please forward your email address and/or postal address to Hlengiwe Ntuli at: 060 613 3391.	16606 Loeries Dwargsrug BA	IAP Email Request
27823246464	Vodacom	DELIVRD	1/7/2021 4:28:00 PM	1/7/2021 4:28:05 PM	1/7/2021 9:20:50 PM	(should you not have an email address), so that we can send information regarding the project and involve you in the BA process. Please forward your email address and/or postal address to Hlengiwe Ntuli at: 060 613 3391.	16606 Loeries Dwargsrug BA	IAP Email Request

## SiVEST

Autumnweg 12, Rivonia, 2128  
Posbus 2921, Rivonia, 2128  
Gauteng, Suid-Afrika



Gestig in 1952

Afdeling: Environmental Consulting  
U verwysing: South Africa Mainstream Renewable Power Developments  
Ons verwysing: 16606  
Datum: 08 Januarie 2021

Geagte Belangstellende en/of Geaffekteerde Party,

### KENNISGEWING VAN BASIESE EVALUERINGSPROSES (BE) VIR DIE BEOOGDE ONTWIKKELING VAN DIE 132 KV KRAGLYNE NABY LOERIESFONTEIN, NOORD-KAAPPROVINSIE

- DEFF-verwysingsno.: **Moet toegeken word**

Geliewe kennis te neem dat South Africa Mainstream Renewable Power Developments (Edms.) Bpk. (hierna 'Mainstream' genoem) SiVEST SA (Edms.) Bpk. aangestel het as die Omgewingsevalueringspraktisyn (OEP) vir die bogenoemde projek. SiVEST is besig om die Basiese Ewalueringsproses (BE-proses) vir die beoogde ontwikkeling te onderneem.

Ons gebruik hierdie geleentheid om u te verwittig dat die Konsep Basiese Ewalueringsverslag (KBEV) vir die bogenoemde projek ingevolge die Nasionale Wet op Omgewingsbestuur, 1998 (Wet 107 van 1998) (NEMA) (soos gewysig), vanaf **Vrydag, 08 Januarie 2021 tot Maandag, 08 Februarie 2021** (teen sluitingstyd) beskikbaar sal wees vir openbare kommentaar en insae.

'n Elektroniese kopie van die KBEV kan op 'n tablet besigtig word wat by die volgende openbare plek voorsien word. Die tablet sal by die volgende plek beskikbaar wees vir insae op die onderstaande toegewese tyd:

Plek	Adres	Ure oop	Kontak**
Loeriesfontein Biblioteek	Pleinstraat, Loeriesfontein	08:00 – 17:00	027 662 1603

Die verslag, sowel as die meegaande bylaes, sal ook op die volgende webwerf beskikbaar gestel word: <http://enviroenergy.sivest.co.za/download/16606BA>. As u 'n elektroniese kopie van die KBEV in u elektroniese medium van u keuse wil ontvang, moet u dit asseblief skriftelik by ons versoek. Kommentaar kan ingedien word by:

#### Hlengiwe Ntuli

Posbus 2921, Rivonia, 2128  
Telefoon: (011) 798 0600  
E-pos: [hlengiwen@sivest.co.za](mailto:hlengiwen@sivest.co.za)  
Faks: (011) 803 7272

Ons dank u by voorbaat vir u aktiewe en waardevolle bydrae tot die BE- en Openbare Deelnameproseses.

Die uwe,

Liandra Scott-Shaw  
Omgewingskonsultant  
SiVEST Omgewingsafdeling

Part of the SiVEST Group SiVEST SA (Pty) Ltd Registration No. 2000/006717/07 t/a SiVEST

#### South Africa

Durban +27 31 581 1500  
East London +27 43 721 2819  
Johannesburg +27 11 798 0600  
Pietermaritzburg +27 33 347 1600  
Pretoria +27 11 798 0600  
Richards Bay +27 35 789 2066  
[info@sivest.co.za](mailto:info@sivest.co.za) [www.sivest.co.za](http://www.sivest.co.za)

#### Mauritius

SiVEST Mauritius  
Port Louis +230 212 2215  
Daniel Wong Chung Co. Ltd  
Curepipe +230 674 5727

#### United Kingdom

MBM Consulting  
London, England +44 0203 817 7691  
Tunbridge Wells, England +44 1892 557 290  
[www.mbmconsult.com](http://www.mbmconsult.com)



**SiVEST**

12 Autumn Road, Rivonia, 2128  
 PO Box 2921, Rivonia, 2128  
 Gauteng, South Africa



Established 1952

Division: Environmental Consulting  
 Your Reference: South Africa Mainstream Renewable Power Developments  
 Our Reference: 16606  
 Date: 08 January 2021

Dear Interested and/or Affected Party (I&AP),

**NOTIFICATION OF BASIC ASSESSMENT (BA) PROCESS FOR THE PROPOSED DEVELOPMENT OF THE 132KV POWER LINES NEAR LOERIESFONTEIN, NORTHERN CAPE PROVINCE**

- **DEFF Ref No: To be allocated**

SiVEST SA (Pty) Ltd has been appointed by South Africa Mainstream Renewable Power Developments (Pty) Ltd (herein after referred to as "Mainstream") as the Environmental Assessment Practitioner (EAP) for the above-mentioned project. SiVEST is in the process of undertaking the Basic Assessment (BA) process for the proposed development.

We would like to take this opportunity to inform you that, in accordance with the National Environmental Management Act, 1998 (Act No. 107 of 1998) (NEMA) (as amended), the Draft Basic Assessment Report (DBAR) for the above-mentioned project will be available for public comment and review as from **Friday 08 January 2021 to Monday 08 February 2021** (end of business day).

An electronic copy of the DBAR can be reviewed on a Tablet provided at the following public place. The tablet will be located at the following location and will be available for review at the below designated time:

Locations	Address	Open Hours	Contact**
Loeriesfontein Library	Plein Street, Loeriesfontein	08:00 – 17:00	027 662 1603

The report as well as the accompanying appendices will also be made available on the following website: <http://enviroenergy.sivest.co.za/download/16606BA>. Should you wish to receive an electronic copy of the DBAR in your preferred electronic medium, please forward your request in writing to us. Comments can be submitted to:

**Hlengiwe Ntuli**

PO Box 2921, RIVONIA, 2128  
 Phone: (011) 798 0600  
 E-mail: [hlengiwen@sivest.co.za](mailto:hlengiwen@sivest.co.za)  
 Fax: (011) 803 7272

We would like to thank you in anticipation of your active and meaningful contribution to the BA and public participation processes.

Yours faithfully

**Liandra Scott-Shaw**  
 Environmental Consultant  
 SiVEST Environmental Division

Part of the SiVEST Group SiVEST SA (Pty) Ltd Registration No. 2000/006717/07 t/a SiVEST

**South Africa**  
 Durban +27 31 581 1500  
 East London +27 43 721 2819  
 Johannesburg +27 11 798 0600  
 Pietermaritzburg +27 33 347 1600  
 Pretoria +27 11 798 0600  
 Richards Bay +27 35 789 2066  
[info@sivest.co.za](mailto:info@sivest.co.za) [www.sivest.co.za](http://www.sivest.co.za)

**Mauritius**  
 SiVEST Mauritius  
 Port Louis +230 212 2215  
 Daniel Wong Chung Co. Ltd  
 Curepipe +230 674 5727

**United Kingdom**  
 MBM Consulting  
 London, England +44 0203 817 7691  
 Tunbridge Wells, England +44 1892 557 290  
[www.mbmconsult.com](http://www.mbmconsult.com)



## SiVEST

12 Autumn Road, Rivonia, 2128  
PO Box 2921, Rivonia, 2128  
Gauteng, South Africa



Established 1952

South African Civil Aviation Authority (SACAA)  
Private Bag X73  
HALFWAY HOUSE  
1685

Division: Environmental Consulting  
Your Reference: Dwarsrug-Loeriesfontein Compliance Statement  
Our Reference: 16606 – Dwarsrug-Loeriesfontein Grid BA  
Date: 08 January 2021

**Via Email:** [obstacles@caa.co.za](mailto:obstacles@caa.co.za) / [strohl@caa.co.za](mailto:strohl@caa.co.za)

### ATTENTION: TO WHOM IT MAY CONCERN

To Whom it may concern,

**PROPOSED CONSTRUCTION OF 132KV POWERLINES BETWEEN THE AUTHORISED LOERIESFONTEIN 3 PV SOLAR ENERGY FACILITY AND THE AUTHORISED DWARSRUG WIND ENERGY FACILITY, AND FROM THE DWARSRUG WIND ENERGY FACILITY TO THE AUTHORISED NAROSIES SUBSTATION, LOCATED NEAR LOERIESFONTEIN IN THE HANTAM LOCAL MUNICIPALITY, NAMAKWA DISTRICT IN THE NORTHERN CAPE PROVINCE OF SOUTH AFRICA – DEFF Reference Number: To be Allocated**

#### ▪ REQUEST FOR COMMENT FOR CIVIL AVIATION COMPLIANCE STATEMENT

SiVEST SA (Pty) Ltd (hereafter referred to as “SiVEST”) is undertaking a Basic Assessment (BA) process for the proposed construction of 132 kilovolt (kV) overhead powerlines between the proposed (and authorised) 100MW Loeriesfontein 3 Photovoltaic (PV) Solar Energy Facility (SEF) (12/12/20/2321/2/AM4) and proposed (and authorised) 140MW Dwarsrug Wind Energy Facility (WEF) (14/12/16/3/3/2/690/AM4); and between the Dwarsrug WEF and the proposed (and authorised) Narosies Substation (12/12/20/2049/3) located near Loeriesfontein in the Northern Cape Province of South Africa (hereafter referred to as “the proposed development”).

The Draft Basic Assessment Report (DBAR) for the above-mentioned proposed development is currently being circulated for public participation for a period of 30 days (excluding public holidays), **from 08 January 2021 until 08 February 2021**. All I&APs and key stakeholders, such as Organs of State (OoS) / authorities, who are registered on the project database were subsequently notified of the submission of the DBAR and the above-mentioned, DEFF approved 30-day public review and comment period accordingly. It should be noted that both the SACAA and Air Traffic and Navigation Services Company Limited (ATNS) have been registered on the project database and have been notified about the proposed development accordingly, using the contact details below:

### SACAA

Lizell Stroh  
SACAA  
Private Bag X73  
HALFWAY HOUSE  
1685  
Tel: 011 545 1232 / 011 545 1482  
Cell: 083 461 6660  
Email: [Obstacles@caa.co.za](mailto:Obstacles@caa.co.za) / [strohl@caa.co.za](mailto:strohl@caa.co.za)

**Part of the SiVEST Group** SiVEST SA (Pty) Ltd Registration No. 2000/006717/07 t/a SiVEST

#### South Africa

Durban +27 31 581 1500  
ast London +27 43 721 2819  
Johannesburg +27 11 798 0600  
Pietermaritzburg +27 33 347 1600  
Pretoria +27 11 798 0600  
Richards Bay +27 35 789 2066  
[info@sivest.co.za](mailto:info@sivest.co.za) [www.sivest.co.za](http://www.sivest.co.za)

#### Mauritius

SiVEST Mauritius  
Port Louis +230 212 2215  
Daniel Wong Chung Co. Ltd  
Curepipe +230 674 5727

#### United Kingdom

MBM Consulting  
London, England +44 0203 817 7691  
Tunbridge Wells, England +44 1892 557 290  
[www.mbmconsult.com](http://www.mbmconsult.com)



**ATNS:**

Ferdi Smit  
Technical Services  
ATNS – Cape Town International Airport  
Tel: 021 937 1151 / 021 937 1174  
Cell: 082 553 3923  
Email: [ferdis@atns.co.za](mailto:ferdis@atns.co.za)

As part of the Protocol for the Assessment and Reporting of Environmental Impacts on Civil Aviation Installations<sup>1</sup>, an applicant intending to undertake an activity identified in the Scope of this Protocol, proposed on a site identified by the national web based environmental screening tool as being of “very high”, “high”, “medium” or “low” sensitivity for civil aviation must submit a Civil Aviation Compliance Statement. According to the above-mentioned Protocol, the Civil Aviation Compliance Statement must contain, as a minimum, the following information:

- 1) A comment, in writing, from the South African Civil Aviation Authority (SACAA), which may include inputs from the Obstacle Evaluation Committee (OEC), if appropriate, confirming no unacceptable impact on civil aviation installations;
- 2) Should comment from the SACAA require further assessment, a copy of the assessment report and mitigation measures is to be attached with the Compliance Statement as part of the Basic Assessment Report (BAR).

Inputs from the SACAA will be considered by the relevant competent authority (namely the National Department of Environment, Forestry and Fisheries – DEFF) for decision making. In addition, a signed copy of the Civil Aviation Compliance Statement must be appended to the BA Report.

It should be noted that SiVEST undertook a preliminary screening of the proposed development site using the DEFF’s web based environmental screening tool (<https://screening.environment.gov.za/screeningtool/>). Based on the results of the National Web Based Environmental Screening Tool Report (attached), the proposed development site was confirmed to have a **“High Sensitivity”** with regards to the Civil Aviation Theme, as a portion of the proposed development is located *“within 8km of other civil aviation aerodrome”* (see attached Environmental Screening Tool Report). According to the Protocol for the Assessment and Reporting of Environmental Impacts on Civil Aviation Installations, a High Sensitivity Rating means that there is potential for negative impacts on the civil aviation installations that can potentially be mitigated. In addition, it is likely that further assessment and mitigation measures are required (Footnote 1).

Although the proposed development is potentially expected to impact directly on aviation and air traffic safety and impacts on the civil aviation installations are expected (although not significant), due to its high sensitivity, ATNS and the SACAA have been consulted throughout the BA process as OoS in order to confirm this and to ensure that the required approvals are obtained, where necessary.

In light of the above, SiVEST kindly requests that your Department provide comment and/or inputs on the DBAR for inclusion in the Final BA Report no later than Monday the 01<sup>st</sup> of February 2021.

Your earliest possible response in this regard will be greatly appreciated. Please also do not hesitate to contact SiVEST should there be any issues or should you wish to discuss this matter.

---

<sup>1</sup> As published in Government Notice No. 648 of 10 May 2019:  
[https://screening.environment.gov.za/ScreeningDownloads/AssessmentProtocols/DraftGazetted\\_Civil\\_Aviation\\_Installations\\_Assessment\\_Protocols.pdf](https://screening.environment.gov.za/ScreeningDownloads/AssessmentProtocols/DraftGazetted_Civil_Aviation_Installations_Assessment_Protocols.pdf)

Yours faithfully

A handwritten signature in grey ink that reads "Liandra Scott-Shaw".

Liandra Scott-Shaw  
Environmental Consultant  
**SIVEST Environmental Division**

Encl: DEFF's National Web Based Environmental Screening Tool Report



**SCREENING REPORT FOR AN ENVIRONMENTAL AUTHORIZATION OR  
FOR A PART TWO AMENDMENT OF AN ENVIRONMENTAL AUTHORISATION  
AS REQUIRED BY THE 2014 EIA REGULATIONS – PROPOSED SITE  
ENVIRONMENTAL SENSITIVITY**

**EIA Reference number:** TBA

**Project name:** Mainstream 132 kV Powerlines

**Project title:** Mainstream 132 kV Powerlines near Loeriesfontein, Hantam Local Municipality,  
Namakwa District Municipality, Northern Cape Province

**Date screening report generated:** 04/12/2020 14:46:36

**Applicant:** South Africa Mainstream Renewable Power (Pty) Ltd

**Compiler:** SiVEST SA (Pty) Ltd

**Compiler signature:**



.....

# Table of Contents

- Proposed Project Location ..... 3
  - Orientation map 1: General location ..... 3
- Map of proposed site and relevant area(s) ..... 4
  - Cadastral details of the proposed site ..... 4
  - Wind and Solar developments with an approved Environmental Authorisation or applications under consideration within 30 km of the proposed area ..... 5
  - Environmental Management Frameworks relevant to the application ..... 5
- Environmental screening results and assessment outcomes ..... 5
  - Relevant development incentives, restrictions, exclusions or prohibitions ..... 5
- Map indicating proposed development footprint within applicable development incentive, restriction, exclusion or prohibition zones ..... 6
  - Proposed Development Area Environmental Sensitivity ..... 6
  - Specialist assessments identified ..... 7
- Results of the environmental sensitivity of the proposed area ..... 9
  - MAP OF RELATIVE AGRICULTURE THEME SENSITIVITY ..... 9
  - MAP OF RELATIVE ANIMAL SPECIES THEME SENSITIVITY ..... 10
  - MAP OF RELATIVE AQUATIC BIODIVERSITY THEME SENSITIVITY ..... 11
  - MAP OF RELATIVE ARCHAEOLOGICAL AND CULTURAL HERITAGE THEME SENSITIVITY ..... 12
  - MAP OF RELATIVE CIVIL AVIATION THEME SENSITIVITY ..... 13
  - MAP OF RELATIVE DEFENCE THEME SENSITIVITY ..... 14
  - MAP OF RELATIVE PALEONTOLOGY THEME SENSITIVITY ..... 15
  - MAP OF RELATIVE PLANT SPECIES THEME SENSITIVITY ..... 16
  - MAP OF RELATIVE TERRESTRIAL BIODIVERSITY THEME SENSITIVITY ..... 17

# Proposed Project Location

## Orientation map 1: General location

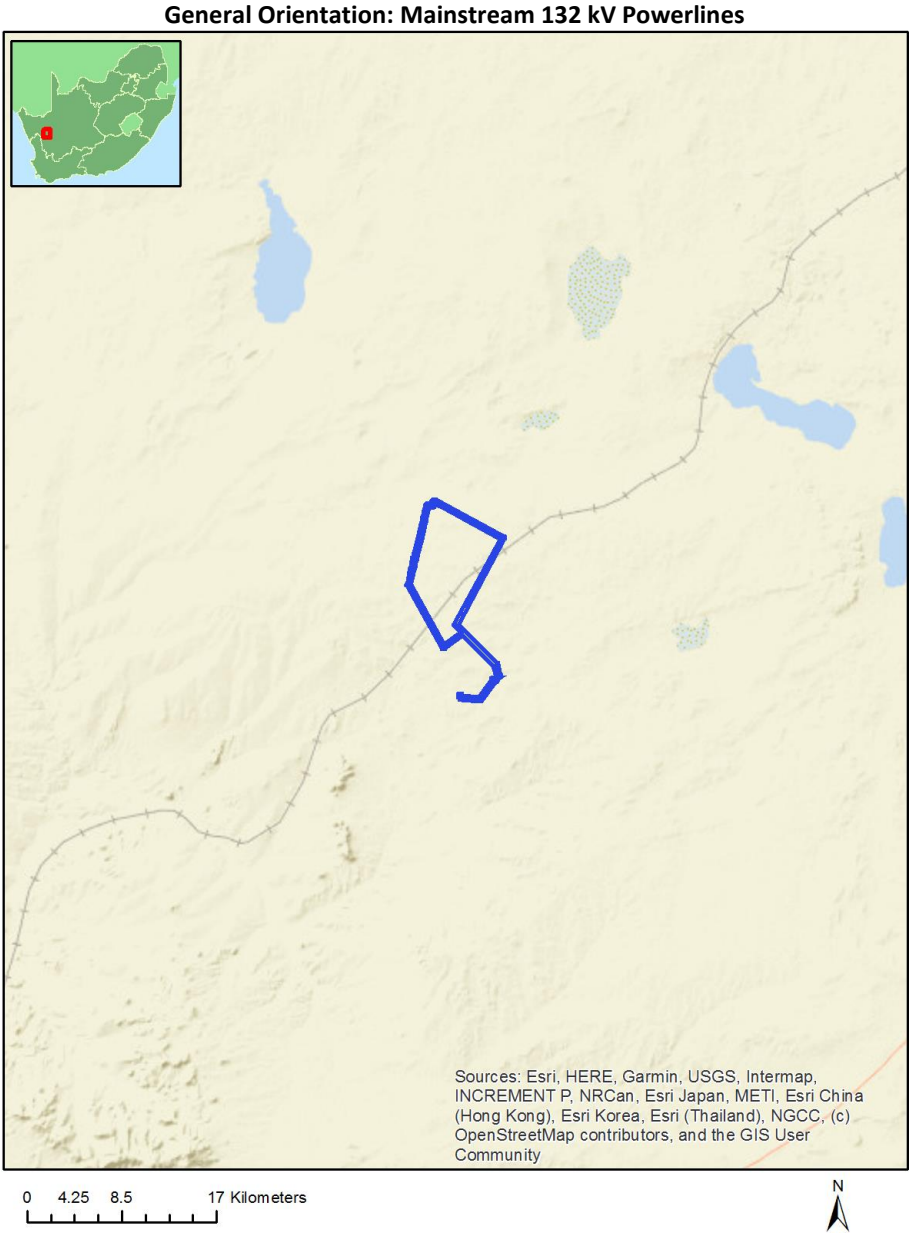

## Map of proposed site and relevant area(s)



## Cadastral details of the proposed site

Property details:

No	Farm Name	Farm/ Erf No	Portion	Latitude	Longitude	Property Type
1	AAN DIE KARREE DOORN PAN	213	0	30°24'30.22S	19°34'43.91E	Farm
2	SOUS	226	0	30°27'45.88S	19°31'14.63E	Farm
3	NAROSIES	228	0	30°32'18.25S	19°35'40.68E	Farm
4	BRAK PAN	212	0	30°28'0.73S	19°38'40.15E	Farm
5	SOUS	226	0	30°27'15.83S	19°30'44.99E	Farm Portion
6	SOUS	226	3	30°29'17.3S	19°33'14.92E	Farm Portion
7	BRAK PAN	212	0	30°23'59.77S	19°38'32.89E	Farm Portion
8	AAN DIE KARREE DOORN PAN	213	2	30°23'46.24S	19°34'44.97E	Farm Portion
9	SOUS	226	0	30°29'31.94S	19°33'56.62E	Farm Portion
10	AAN DIE KARREE DOORN PAN	213	1	30°24'30.31S	19°36'21.6E	Farm Portion
11	AAN DIE KARREE DOORN PAN	213	3	30°26'40.65S	19°35'52.72E	Farm Portion
12	AAN DIE KARREE DOORN PAN	213	0	30°24'10.58S	19°32'50.99E	Farm Portion
13	BRAK PAN	212	0	30°28'14.28S	19°38'44.08E	Farm Portion
14	BRAK PAN	212	1	30°24'37.76S	19°38'23.73E	Farm Portion
15	AAN DIE KARREE DOORN PAN	213	1	30°27'12.97S	19°35'49.74E	Farm Portion
16	NAROSIES	228	0	30°32'18.25S	19°35'40.68E	Farm Portion

Development footprint<sup>1</sup> vertices:  
No development footprint(s) specified.

## Wind and Solar developments with an approved Environmental Authorisation or applications under consideration within 30 km of the proposed area

No	EIA Reference No	Classification	Status of application	Distance from proposed area (km)
1	12/12/20/2321/2	Solar PV	Approved	0

## Environmental Management Frameworks relevant to the application

No intersections with EMF areas found.

## Environmental screening results and assessment outcomes

The following sections contain a summary of any development incentives, restrictions, exclusions or prohibitions that apply to the proposed development site as well as the most environmental sensitive features on the site based on the site sensitivity screening results for the application classification that was selected. The application classification selected for this report is: Utilities Infrastructure | Electricity | Distribution and Transmission | Powerline | Powerline.

## Relevant development incentives, restrictions, exclusions or prohibitions

The following development incentives, restrictions, exclusions or prohibitions and their implications that apply to this site are indicated below.

Incentive, restriction or prohibition	Implication
Strategic Transmission Corridor- Western corridor	<a href="https://screening.environment.gov.za/ScreeningDownloads/DevelopmentZones/GN11316February2018.pdf">https://screening.environment.gov.za/ScreeningDownloads/DevelopmentZones/GN 113 16 February 2018.pdf</a>

<sup>1</sup> “development footprint”, means the area within the site on which the development will take place and includes all ancillary developments for example roads, power lines, boundary walls, paving etc. which require vegetation clearance or which will be disturbed and for which the application has been submitted.

Map indicating proposed development footprint within applicable development incentive, restriction, exclusion or prohibition zones

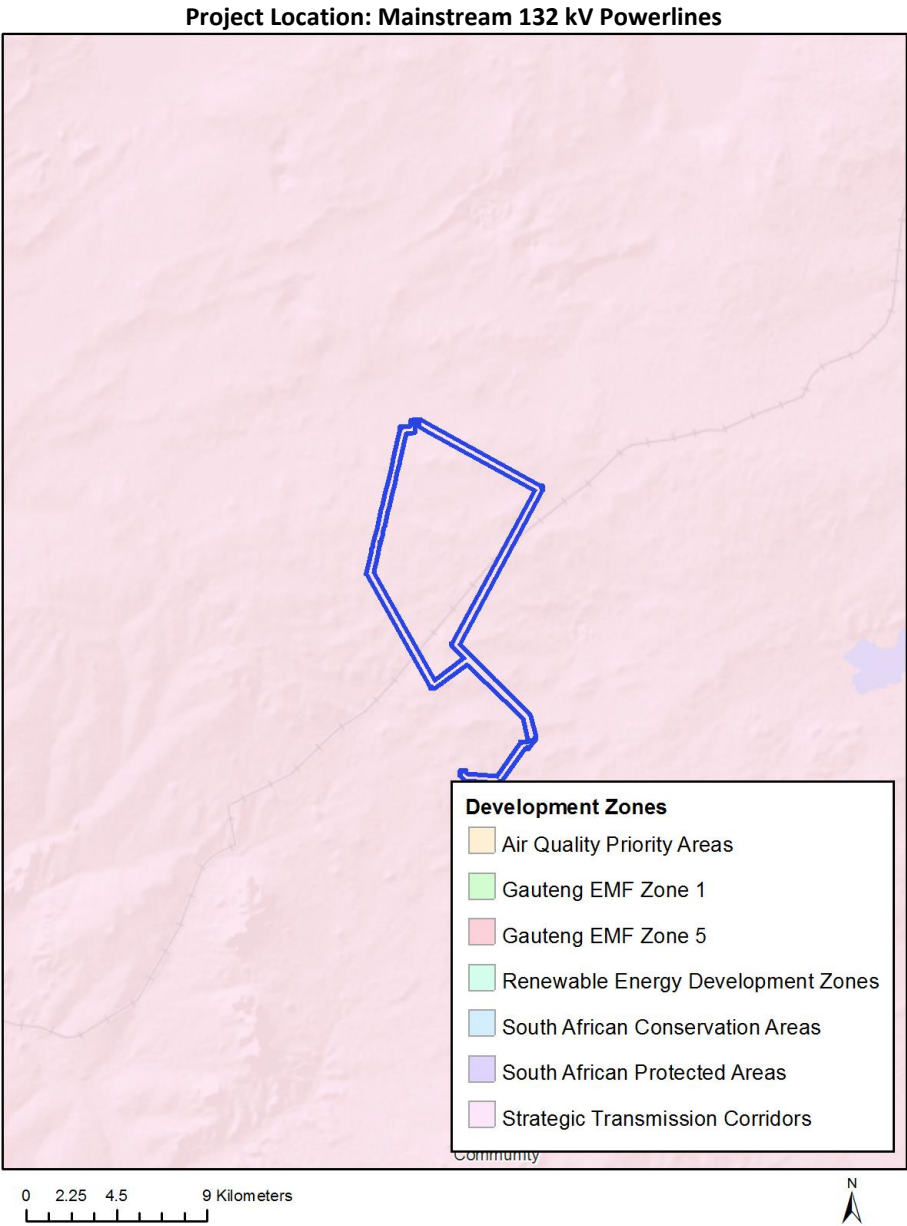

**Proposed Development Area Environmental Sensitivity**

The following summary of the development site environmental sensitivities is identified. Only the highest environmental sensitivity is indicated. The footprint environmental sensitivities for the proposed development footprint as identified, are indicative only and must be verified on site by a suitably qualified person before the specialist assessments identified below can be confirmed.

Theme	Very High sensitivity	High sensitivity	Medium sensitivity	Low sensitivity
Agriculture Theme			X	
Animal Species Theme		X		

Aquatic Biodiversity Theme	X			
Archaeological and Cultural Heritage Theme		X		
Civil Aviation Theme		X		
Defence Theme				X
Paleontology Theme	X			
Plant Species Theme			X	
Terrestrial Biodiversity Theme	X			

### Specialist assessments identified

Based on the selected classification, and the environmental sensitivities of the proposed development footprint, the following list of specialist assessments have been identified for inclusion in the assessment report. It is the responsibility of the EAP to confirm this list and to motivate in the assessment report, the reason for not including any of the identified specialist study including the provision of photographic evidence of the site situation.

<b>N o</b>	<b>Special ist assessm ent</b>	<b>Assessment Protocol</b>
1	Agricult ural Impact Assessm ent	<a href="https://screening.environment.gov.za/ScreeningDownloads/AssessmentProtocols/Gazetted_General_Agriculture_Assessment_Protocols.pdf">https://screening.environment.gov.za/ScreeningDownloads/AssessmentProtocols/Gazetted_General_Agriculture_Assessment_Protocols.pdf</a>
2	Landsca pe/Visu al Impact Assessm ent	<a href="https://screening.environment.gov.za/ScreeningDownloads/AssessmentProtocols/Gazetted_General_Requirement_Assessment_Protocols.pdf">https://screening.environment.gov.za/ScreeningDownloads/AssessmentProtocols/Gazetted_General_Requirement_Assessment_Protocols.pdf</a>
3	Archaeo logical and Cultural Heritage Impact Assessm ent	<a href="https://screening.environment.gov.za/ScreeningDownloads/AssessmentProtocols/Gazetted_General_Requirement_Assessment_Protocols.pdf">https://screening.environment.gov.za/ScreeningDownloads/AssessmentProtocols/Gazetted_General_Requirement_Assessment_Protocols.pdf</a>
4	Palaeon tology Impact Assessm ent	<a href="https://screening.environment.gov.za/ScreeningDownloads/AssessmentProtocols/Gazetted_General_Requirement_Assessment_Protocols.pdf">https://screening.environment.gov.za/ScreeningDownloads/AssessmentProtocols/Gazetted_General_Requirement_Assessment_Protocols.pdf</a>
5	Terrestri al Biodiver sity Impact Assessm ent	<a href="https://screening.environment.gov.za/ScreeningDownloads/AssessmentProtocols/Gazetted_Terrestrial_Biodiversity_Assessment_Protocols.pdf">https://screening.environment.gov.za/ScreeningDownloads/AssessmentProtocols/Gazetted_Terrestrial_Biodiversity_Assessment_Protocols.pdf</a>
6	Aquatic Biodiver sity Impact Assessm ent	<a href="https://screening.environment.gov.za/ScreeningDownloads/AssessmentProtocols/Gazetted_Aquatic_Biodiversity_Assessment_Protocols.pdf">https://screening.environment.gov.za/ScreeningDownloads/AssessmentProtocols/Gazetted_Aquatic_Biodiversity_Assessment_Protocols.pdf</a>

7	Avian Impact Assessment	<a href="https://screening.environment.gov.za/ScreeningDownloads/AssessmentProtocols/Gazetted_Avifauna_Assessment_Protocols.pdf">https://screening.environment.gov.za/ScreeningDownloads/AssessmentProtocols/Gazetted_Avifauna_Assessment_Protocols.pdf</a>
8	Civil Aviation Assessment	<a href="https://screening.environment.gov.za/ScreeningDownloads/AssessmentProtocols/Gazetted_Civil_Aviation_Installations_Assessment_Protocols.pdf">https://screening.environment.gov.za/ScreeningDownloads/AssessmentProtocols/Gazetted_Civil_Aviation_Installations_Assessment_Protocols.pdf</a>
9	RFI Assessment	<a href="https://screening.environment.gov.za/ScreeningDownloads/AssessmentProtocols/Gazetted_General_Requirement_Assessment_Protocols.pdf">https://screening.environment.gov.za/ScreeningDownloads/AssessmentProtocols/Gazetted_General_Requirement_Assessment_Protocols.pdf</a>
10	Geotechnical Assessment	<a href="https://screening.environment.gov.za/ScreeningDownloads/AssessmentProtocols/Gazetted_General_Requirement_Assessment_Protocols.pdf">https://screening.environment.gov.za/ScreeningDownloads/AssessmentProtocols/Gazetted_General_Requirement_Assessment_Protocols.pdf</a>
11	Plant Species Assessment	<a href="https://screening.environment.gov.za/ScreeningDownloads/AssessmentProtocols/Gazetted_Plant_Species_Assessment_Protocols.pdf">https://screening.environment.gov.za/ScreeningDownloads/AssessmentProtocols/Gazetted_Plant_Species_Assessment_Protocols.pdf</a>
12	Animal Species Assessment	<a href="https://screening.environment.gov.za/ScreeningDownloads/AssessmentProtocols/Gazetted_Animal_Species_Assessment_Protocols.pdf">https://screening.environment.gov.za/ScreeningDownloads/AssessmentProtocols/Gazetted_Animal_Species_Assessment_Protocols.pdf</a>



## Results of the environmental sensitivity of the proposed area.

The following section represents the results of the screening for environmental sensitivity of the proposed site for relevant environmental themes associated with the project classification. It is the duty of the EAP to ensure that the environmental themes provided by the screening tool are comprehensive and complete for the project. Refer to the disclaimer.

### MAP OF RELATIVE AGRICULTURE THEME SENSITIVITY

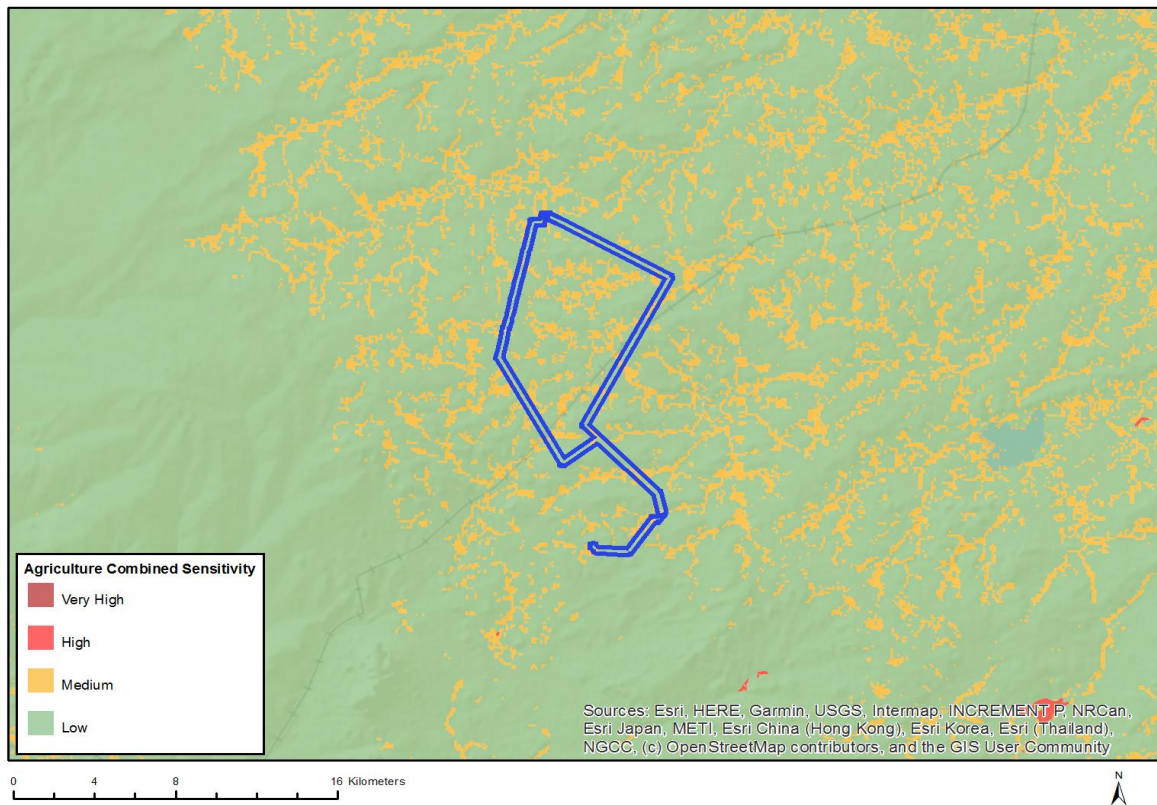

Very High sensitivity	High sensitivity	Medium sensitivity	Low sensitivity
		X	

#### Sensitivity Features:

Sensitivity	Feature(s)
Low	Land capability;01. Very low/02. Very low/03. Low-Very low/04. Low-Very low/05. Low
Medium	Land capability;06. Low-Moderate/07. Low-Moderate/08. Moderate

## MAP OF RELATIVE ANIMAL SPECIES THEME SENSITIVITY

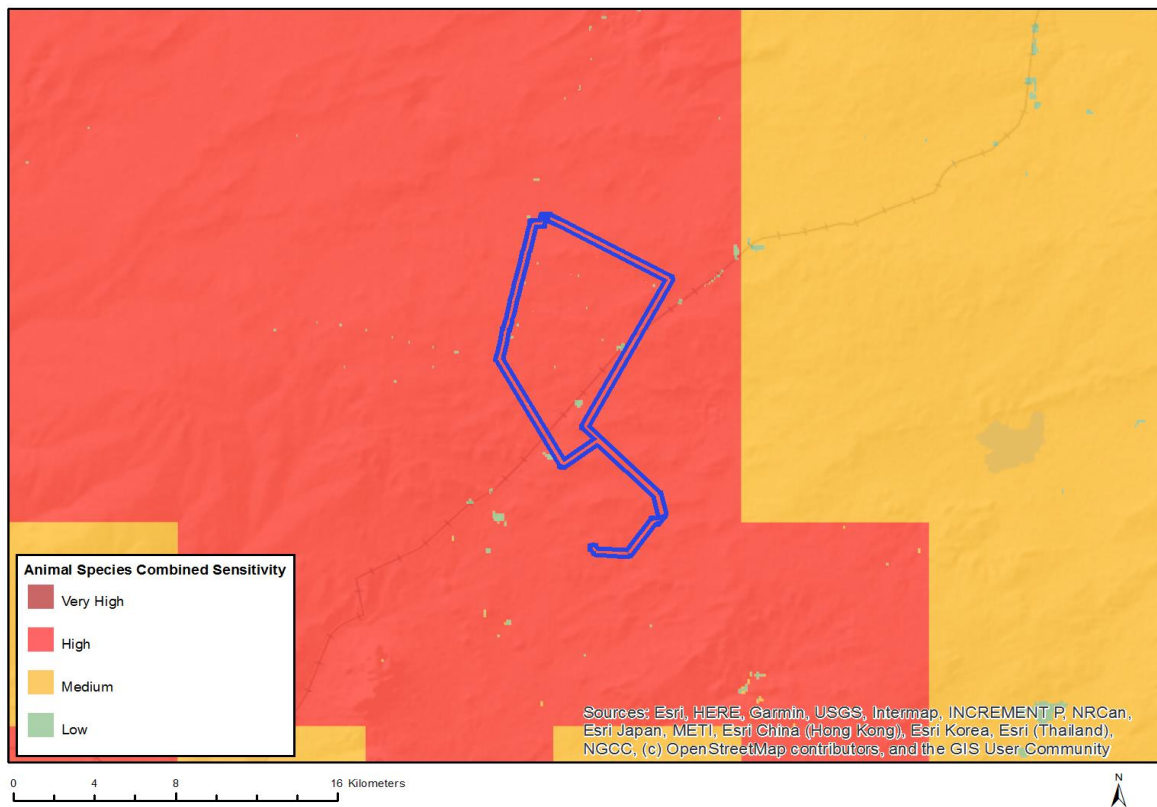

Very High sensitivity	High sensitivity	Medium sensitivity	Low sensitivity
	X		

### Sensitivity Features:

Sensitivity	Feature(s)
High	Aves-Neotis ludwigii
High	Aves-Calendulauda burra
Low	Low sensitivity
Medium	Aves-Sagittarius serpentarius

## MAP OF RELATIVE AQUATIC BIODIVERSITY THEME SENSITIVITY

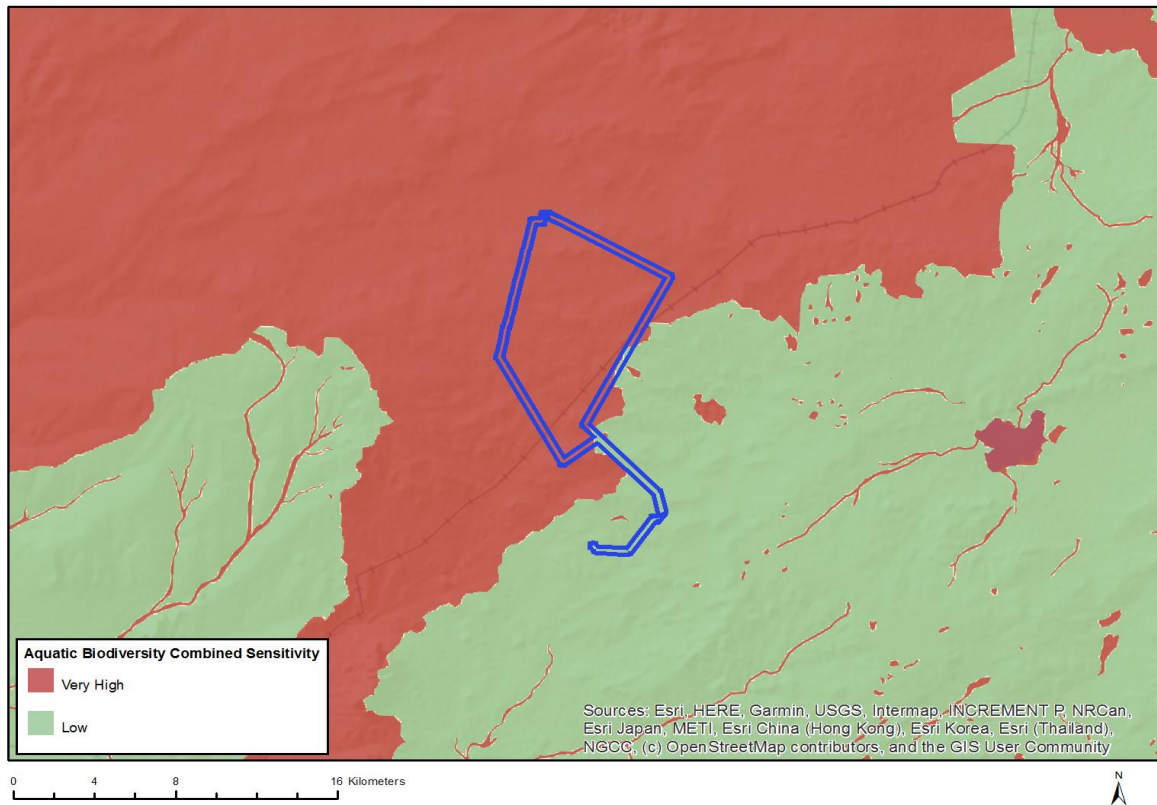

Very High sensitivity	High sensitivity	Medium sensitivity	Low sensitivity
X			

### Sensitivity Features:

Sensitivity	Feature(s)
Low	Low sensitivity
Very High	Wetlands and Estuaries
Very High	Freshwater ecosystem priority area quinary catchments

# MAP OF RELATIVE ARCHAEOLOGICAL AND CULTURAL HERITAGE THEME SENSITIVITY

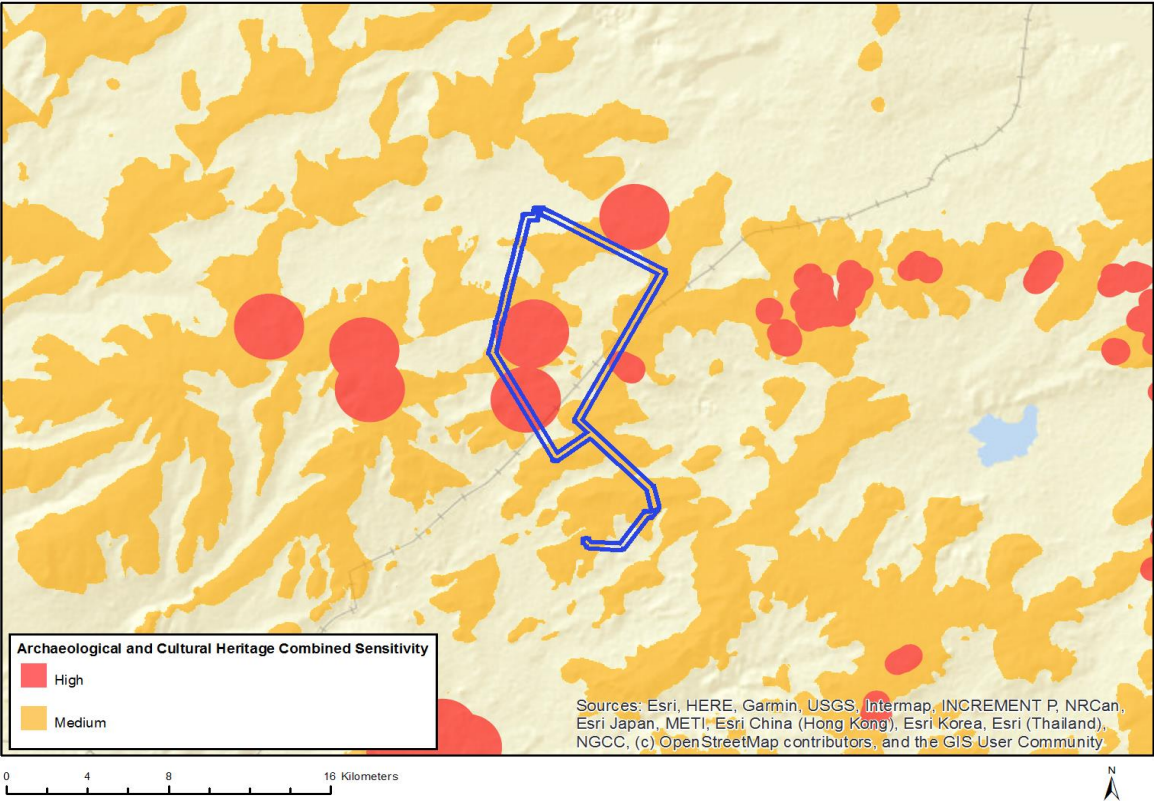

Very High sensitivity	High sensitivity	Medium sensitivity	Low sensitivity
	X		

**Sensitivity Features:**

Sensitivity	Feature(s)
High	Within 500 m of an important wetland
High	Within 500 m of a heritage site
Medium	Mountain or ridge



MAP OF RELATIVE CIVIL AVIATION THEME SENSITIVITY

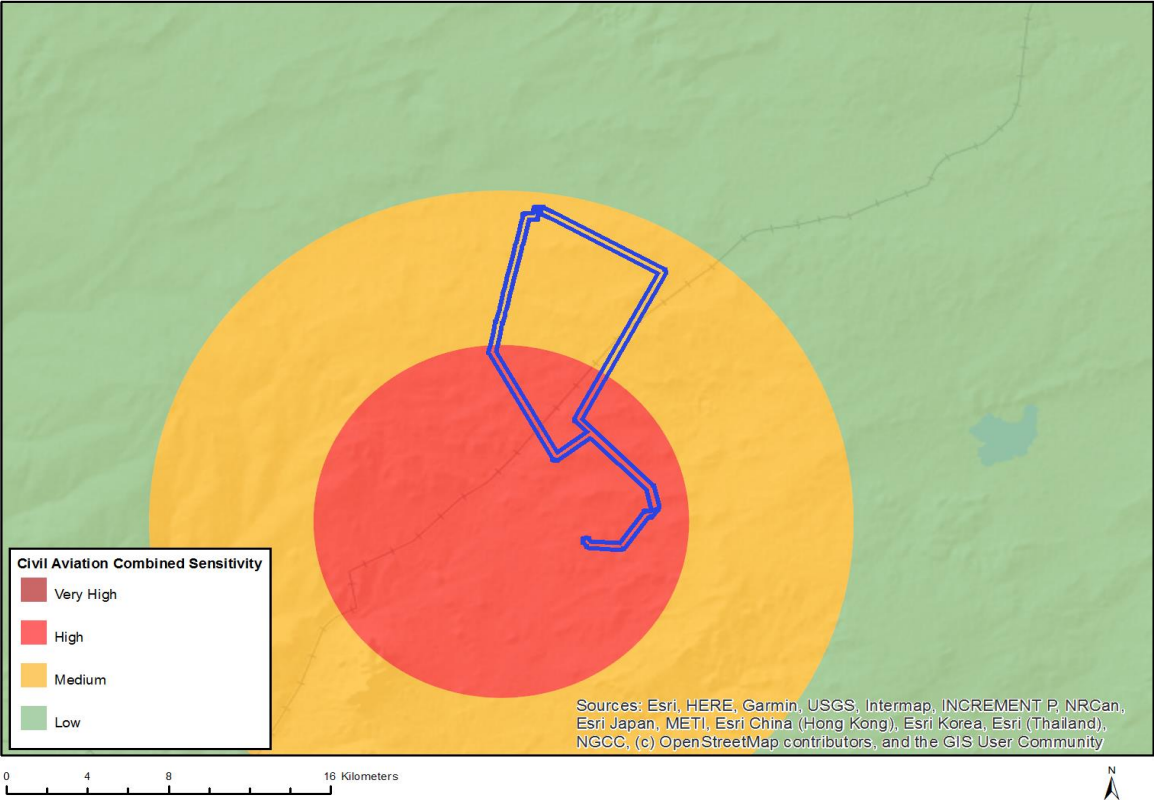

Very High sensitivity	High sensitivity	Medium sensitivity	Low sensitivity
	X		

Sensitivity Features:

Sensitivity	Feature(s)
High	Within 8 km of other civil aviation aerodrome
Medium	Between 8 and 15 km of other civil aviation aerodrome

## MAP OF RELATIVE DEFENCE THEME SENSITIVITY

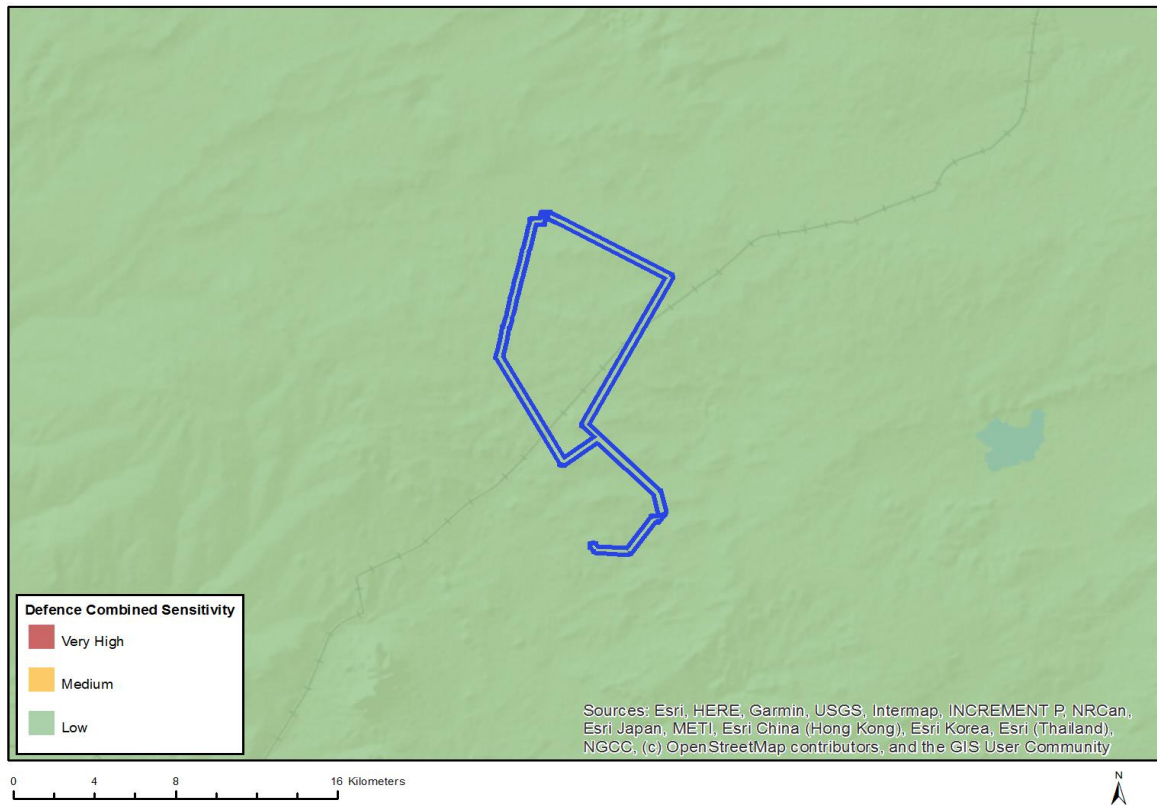

Very High sensitivity	High sensitivity	Medium sensitivity	Low sensitivity
			X

### Sensitivity Features:

Sensitivity	Feature(s)
Low	Low sensitivity

## MAP OF RELATIVE PALEONTOLOGY THEME SENSITIVITY

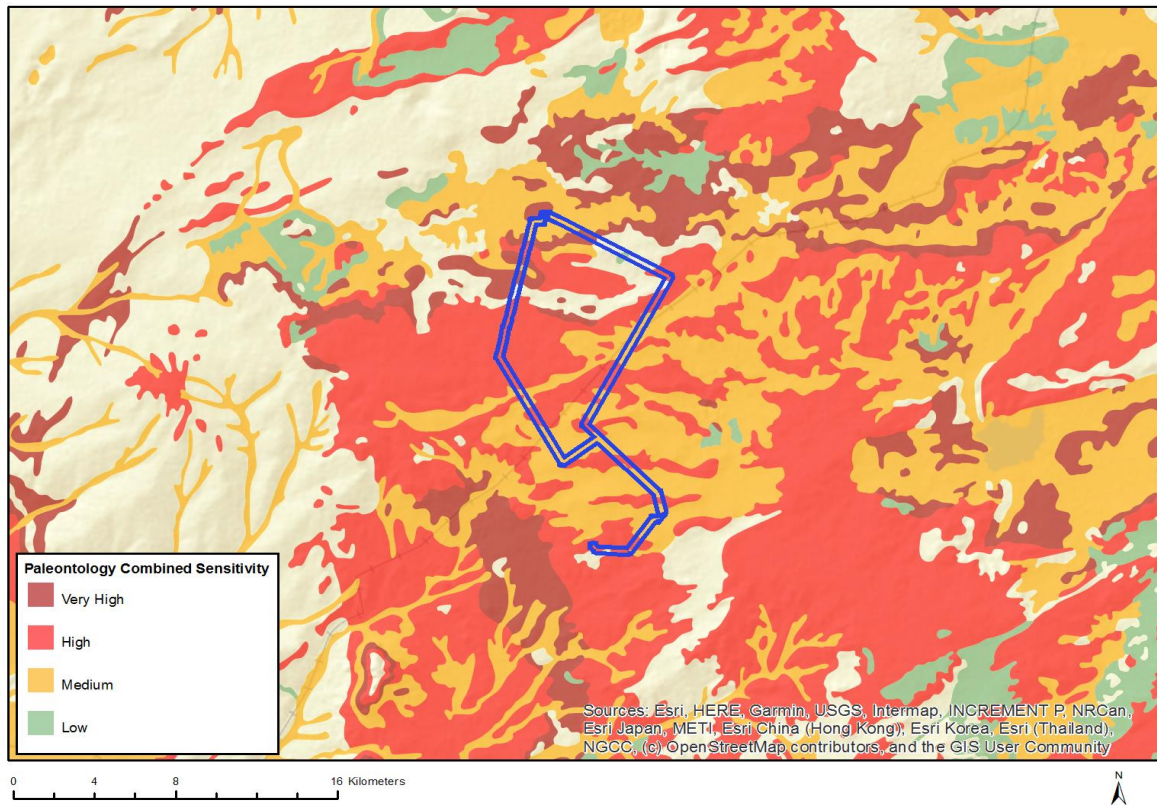

Very High sensitivity	High sensitivity	Medium sensitivity	Low sensitivity
X			

### Sensitivity Features:

Sensitivity	Feature(s)
High	Features with a High paleontological sensitivity
Low	Features with a Low paleontological sensitivity
Medium	Features with a Medium paleontological sensitivity
Very High	Features with a Very High paleontological sensitivity

MAP OF RELATIVE PLANT SPECIES THEME SENSITIVITY

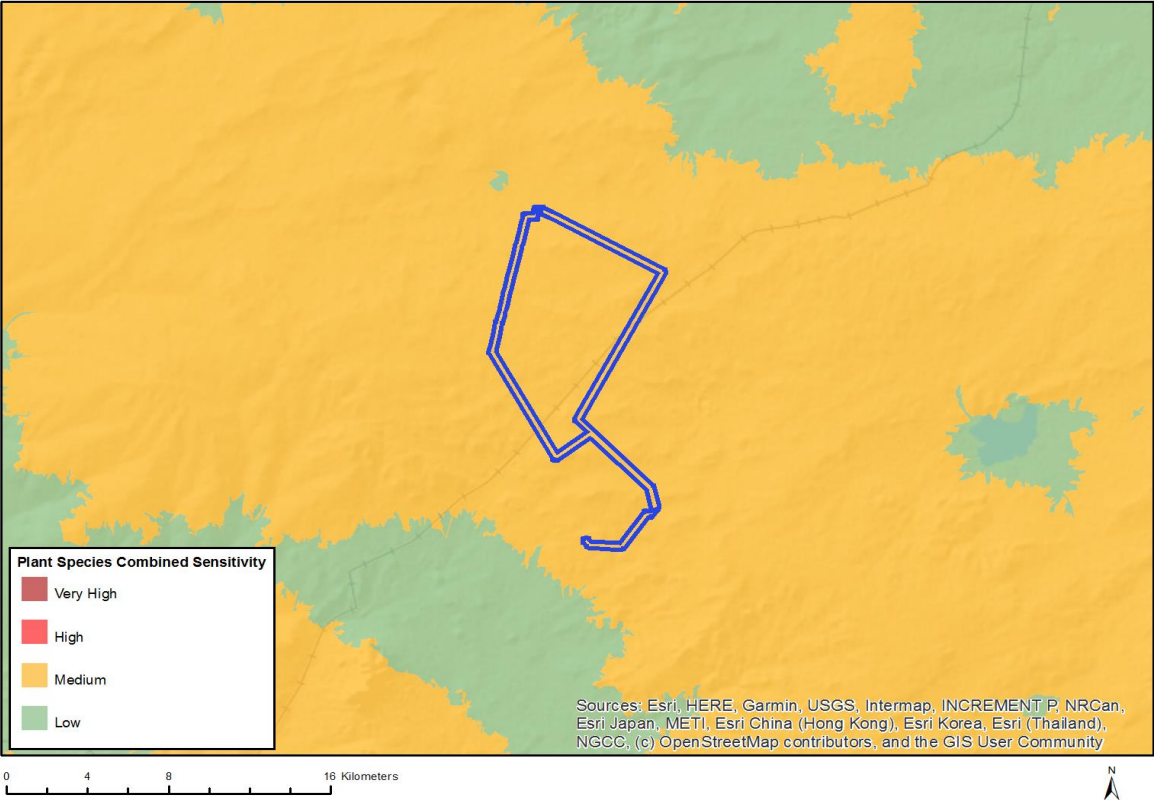

Very High sensitivity	High sensitivity	Medium sensitivity	Low sensitivity
		X	

Sensitivity Features:

Sensitivity	Feature(s)
Low	Low Sensitivity
Medium	Dregeochloa calviniensis



## MAP OF RELATIVE TERRESTRIAL BIODIVERSITY THEME SENSITIVITY

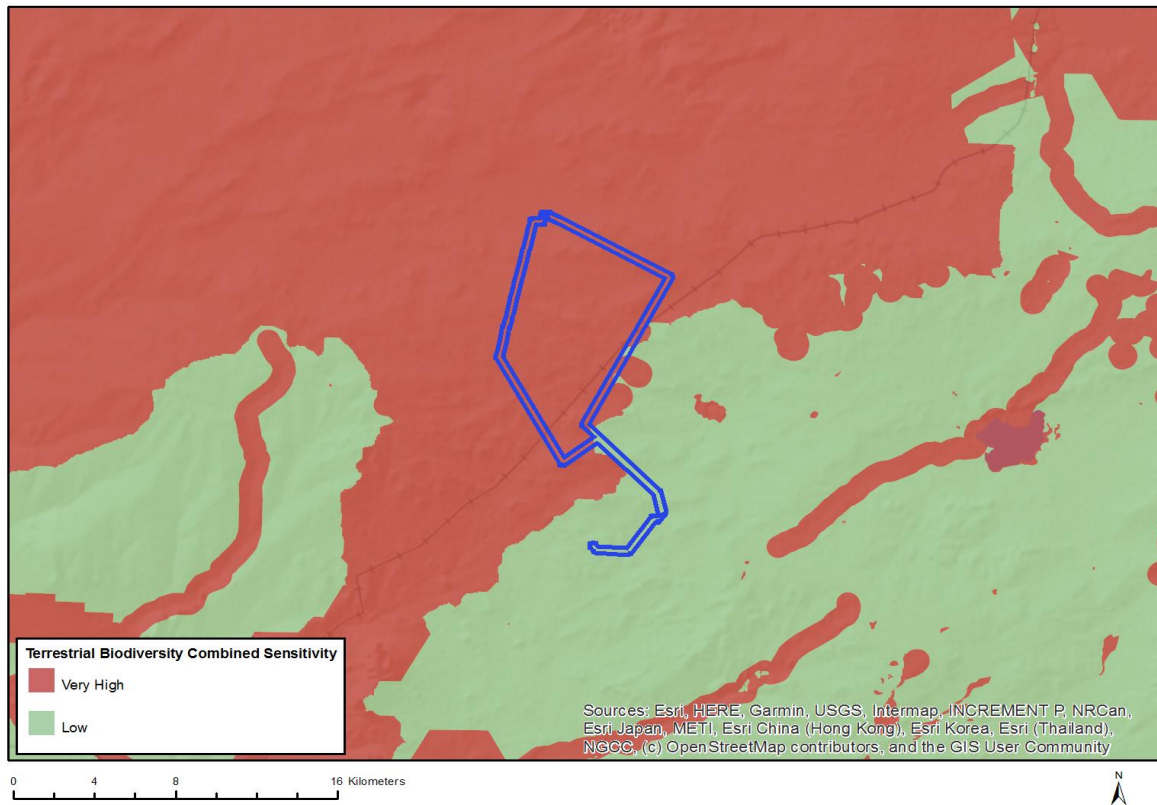

Very High sensitivity	High sensitivity	Medium sensitivity	Low sensitivity
X			

### Sensitivity Features:

Sensitivity	Feature(s)
Low	Low Sensitivity
Very High	Critical Biodiversity Area 2
Very High	Ecological Support Area
Very High	Freshwater ecosystem priority area quinary catchments

## SiVEST

12 Autumn Road, Rivonia, 2128  
PO Box 2921, Rivonia, 2128  
Gauteng, South Africa



Established 1952

Obstacle Evaluation Committee (OEC)

**Via Email:**

**ATTENTION: TO WHOM IT MAY CONCERN**

vision: Environmental Consulting  
our Reference: Dwarsrug-Loeriesfontein Compliance Statement  
ur Reference: 16606 – Dwarsrug-Loeriesfontein Grid BA  
ate: 08 January 2021

To Whom it may concern,

### **PROPOSED CONSTRUCTION OF 132KV POWERLINES BETWEEN THE AUTHORISED LOERIESFONTEIN 3 PV SOLAR ENERGY FACILITY AND THE AUTHORISED DWARSRUG WIND ENERGY FACILITY, AND FROM THE DWARSRUG WIND ENERGY FACILITY TO THE AUTHORISED NAROSIES SUBSTATION, LOCATED NEAR LOERIESFONTEIN IN THE HANTAM LOCAL MUNICIPALITY, NAMAQUA DISTRICT IN THE NORTHERN CAPE PROVINCE OF SOUTH AFRICA – DEFF Reference Number: To be Allocated**

#### **▪ REQUEST FOR COMMENT FOR DEFENCE COMPLIANCE STATEMENT**

SiVEST SA (Pty) Ltd (hereafter referred to as “SiVEST”) is undertaking a Basic Assessment (BA) process for the proposed construction of 132 kilovolt (kV) overhead powerlines between the proposed (and authorised) 100MW Loeriesfontein 3 Photovoltaic (PV) Solar Energy Facility (SEF) (12/12/20/2321/2/AM4) and proposed (and authorised) 140MW Dwarsrug Wind Energy Facility (WEF) (14/12/16/3/3/2/690/AM4); and between the Dwarsrug WEF and the proposed (and authorised) Narosies Substation (12/12/20/2049/3) located near Loeriesfontein in the Northern Cape Province of South Africa (hereafter referred to as “the proposed development”).

The Draft Basic Assessment Report (DBAR) for the above-mentioned proposed development is currently being circulated for public participation for a period of 30 days (excluding public holidays), **from 08 January 2021 until 08 February 2021**. All I&APs and key stakeholders, such as Organs of State (OoS) / authorities, who are registered on the project database were subsequently notified of the submission of the DBAR and the above-mentioned, DEFF approved 30-day public review and comment period accordingly. It should be noted that the Department of Defence / SA Army has been registered on the project database and has been notified about the proposed development accordingly using the contact details below:

#### **Department of Defence / SA Army:**

Colonel Zondi

Department of Defence / SA Army

Tel: 012 402 2810

Email: [kebasenosi@yahoo.com](mailto:kebasenosi@yahoo.com)

As part of the Protocol for the Assessment and Reporting of Environmental Impacts on Defence Installations<sup>1</sup>, an applicant intending to undertake an activity identified in the Scope of this Protocol proposed on a site identified by the national web based environmental screening tool as being of “very high”, “high”, “medium” or “low” sensitivity for defence must submit a Defence Compliance Statement. The Defence Compliance Statement must indicate whether or not the proposed development will have an unacceptable negative impact on defence installations. In addition,

<sup>1</sup> As published in Government Notice No. 648 of 10 May 2019:

[https://screening.environment.gov.za/ScreeningDownloads/AssessmentProtocols/DraftGazetted\\_Defence\\_Installations\\_Assessment\\_Protocols.pdf](https://screening.environment.gov.za/ScreeningDownloads/AssessmentProtocols/DraftGazetted_Defence_Installations_Assessment_Protocols.pdf)

Part of the SiVEST Group SiVEST SA (Pty) Ltd Registration No. 2000/006717/07 t/a SiVEST

#### South Africa

Durban +27 31 581 1500  
East London +27 43 721 2819  
Johannesburg +27 11 798 0600  
Pietermaritzburg +27 33 347 1600  
Pretoria +27 11 798 0600  
Richards Bay +27 35 789 2066  
[info@sivest.co.za](mailto:info@sivest.co.za) [www.sivest.co.za](http://www.sivest.co.za)

#### Mauritius

SiVEST Mauritius  
Port Louis +230 212 2215  
Daniel Wong Chung Co. Ltd  
Curepipe +230 674 5727

#### United Kingdom

MBM Consulting  
London, England +44 0203 817 7691  
Tunbridge Wells, England +44 1892 557 290  
[www.mbmconsult.com](http://www.mbmconsult.com)



In South Africa & Mauritius

according to the above-mentioned Protocol, the Defence Compliance Statement must contain, as a minimum, the following information:

- 1) A comment, in writing, from the Obstacle Evaluation Committee (OEC) confirming no unacceptable impact on military areas of interest;
- 2) Should the comment from the OEC require further assessment, a copy of the assessment report and mitigation measures is to be attached with the Compliance Statement as part of the Basic Assessment Report or Environmental Impact Assessment Report. The assessment must be in accordance with the requirements stipulated by the OEC.

Inputs from the OEC will be considered by the relevant competent authority (namely the national Department of Environment, Forestry and Fisheries - DEFF) for decision making. In addition, a signed copy of the full Defence Compliance Statement must be appended to the BA Report.

It should be noted that SiVEST undertook a preliminary screening of the proposed development site using the DEFF's web based environmental screening tool (<https://screening.environment.gov.za/screeningtool/>). Based on the results of the National Web Based Environmental Screening Tool Report (attached), the proposed development site was confirmed to have a "**Low Sensitivity**" with regards to the Defence Theme. According to the Protocol for the Assessment and Reporting of Environmental Impacts on Defence Installations, a Low Sensitivity Rating means that no negative impacts on the defence installation are expected in low sensitivity areas. In addition, it is unlikely for further assessment and mitigation measures are required (Footnote 1).

Although the proposed development is not expected to impact negatively on defence installations, due to its low sensitivity, the OEC is being consulted throughout the BA process in order to confirm this and to ensure that the required approvals are obtained, where necessary.

In light of the above, SiVEST kindly requests that the OEC provide comment and/or inputs or advise whether further assessment will be required for the proposed BESS Facility and associated infrastructure for inclusion in the Final BA Report no later than Monday the 01<sup>st</sup> of February 2021. A signed copy of the Defence Compliance Statement or a copy of the assessment report and mitigation measures attached with the Compliance Statement will be appended to the Final BA Report accordingly (depending on which is required).

Your earliest possible response in this regard will be greatly appreciated. Please also do not hesitate to contact SiVEST should there be any issues or should you wish to discuss this matter.

Yours faithfully



Liandra Scott-Shaw  
Environmental Consultant  
**SiVEST Environmental Division**

Encl: DEFF's National Web Based Environmental Screening Tool Reports

**SCREENING REPORT FOR AN ENVIRONMENTAL AUTHORIZATION OR  
FOR A PART TWO AMENDMENT OF AN ENVIRONMENTAL AUTHORISATION  
AS REQUIRED BY THE 2014 EIA REGULATIONS – PROPOSED SITE  
ENVIRONMENTAL SENSITIVITY**

**EIA Reference number:** TBA

**Project name:** Mainstream 132 kV Powerlines

**Project title:** Mainstream 132 kV Powerlines near Loeriesfontein, Hantam Local Municipality,  
Namakwa District Municipality, Northern Cape Province

**Date screening report generated:** 04/12/2020 14:46:36

**Applicant:** South Africa Mainstream Renewable Power (Pty) Ltd

**Compiler:** SiVEST SA (Pty) Ltd

**Compiler signature:**



.....

# Table of Contents

- Proposed Project Location ..... 3
  - Orientation map 1: General location ..... 3
- Map of proposed site and relevant area(s) ..... 4
  - Cadastral details of the proposed site ..... 4
  - Wind and Solar developments with an approved Environmental Authorisation or applications under consideration within 30 km of the proposed area ..... 5
  - Environmental Management Frameworks relevant to the application ..... 5
- Environmental screening results and assessment outcomes ..... 5
  - Relevant development incentives, restrictions, exclusions or prohibitions ..... 5
- Map indicating proposed development footprint within applicable development incentive, restriction, exclusion or prohibition zones ..... 6
  - Proposed Development Area Environmental Sensitivity ..... 6
  - Specialist assessments identified ..... 7
- Results of the environmental sensitivity of the proposed area ..... 9
  - MAP OF RELATIVE AGRICULTURE THEME SENSITIVITY ..... 9
  - MAP OF RELATIVE ANIMAL SPECIES THEME SENSITIVITY ..... 10
  - MAP OF RELATIVE AQUATIC BIODIVERSITY THEME SENSITIVITY ..... 11
  - MAP OF RELATIVE ARCHAEOLOGICAL AND CULTURAL HERITAGE THEME SENSITIVITY ..... 12
  - MAP OF RELATIVE CIVIL AVIATION THEME SENSITIVITY ..... 13
  - MAP OF RELATIVE DEFENCE THEME SENSITIVITY ..... 14
  - MAP OF RELATIVE PALEONTOLOGY THEME SENSITIVITY ..... 15
  - MAP OF RELATIVE PLANT SPECIES THEME SENSITIVITY ..... 16
  - MAP OF RELATIVE TERRESTRIAL BIODIVERSITY THEME SENSITIVITY ..... 17

# Proposed Project Location

## Orientation map 1: General location

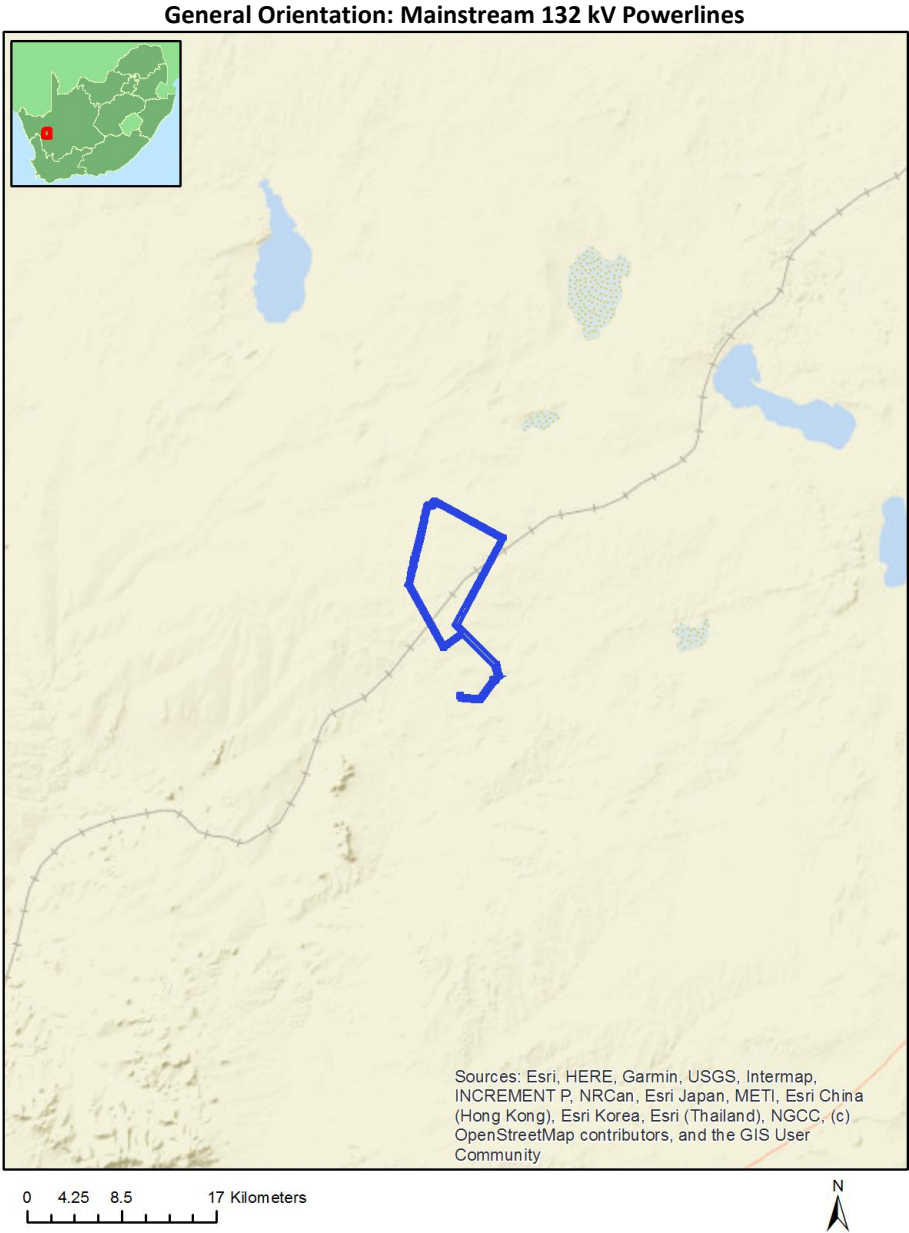

## Map of proposed site and relevant area(s)



## Cadastral details of the proposed site

Property details:

No	Farm Name	Farm/ Erf No	Portion	Latitude	Longitude	Property Type
1	AAN DIE KARREE DOORN PAN	213	0	30°24'30.22S	19°34'43.91E	Farm
2	SOUS	226	0	30°27'45.88S	19°31'14.63E	Farm
3	NAROSIES	228	0	30°32'18.25S	19°35'40.68E	Farm
4	BRAK PAN	212	0	30°28'0.73S	19°38'40.15E	Farm
5	SOUS	226	0	30°27'15.83S	19°30'44.99E	Farm Portion
6	SOUS	226	3	30°29'17.3S	19°33'14.92E	Farm Portion
7	BRAK PAN	212	0	30°23'59.77S	19°38'32.89E	Farm Portion
8	AAN DIE KARREE DOORN PAN	213	2	30°23'46.24S	19°34'44.97E	Farm Portion
9	SOUS	226	0	30°29'31.94S	19°33'56.62E	Farm Portion
10	AAN DIE KARREE DOORN PAN	213	1	30°24'30.31S	19°36'21.6E	Farm Portion
11	AAN DIE KARREE DOORN PAN	213	3	30°26'40.65S	19°35'52.72E	Farm Portion
12	AAN DIE KARREE DOORN PAN	213	0	30°24'10.58S	19°32'50.99E	Farm Portion
13	BRAK PAN	212	0	30°28'14.28S	19°38'44.08E	Farm Portion
14	BRAK PAN	212	1	30°24'37.76S	19°38'23.73E	Farm Portion
15	AAN DIE KARREE DOORN PAN	213	1	30°27'12.97S	19°35'49.74E	Farm Portion
16	NAROSIES	228	0	30°32'18.25S	19°35'40.68E	Farm Portion



Development footprint<sup>1</sup> vertices:  
No development footprint(s) specified.

## Wind and Solar developments with an approved Environmental Authorisation or applications under consideration within 30 km of the proposed area

No	EIA Reference No	Classification	Status of application	Distance from proposed area (km)
1	12/12/20/2321/2	Solar PV	Approved	0

## Environmental Management Frameworks relevant to the application

No intersections with EMF areas found.

## Environmental screening results and assessment outcomes

The following sections contain a summary of any development incentives, restrictions, exclusions or prohibitions that apply to the proposed development site as well as the most environmental sensitive features on the site based on the site sensitivity screening results for the application classification that was selected. The application classification selected for this report is: Utilities Infrastructure | Electricity | Distribution and Transmission | Powerline | Powerline.

## Relevant development incentives, restrictions, exclusions or prohibitions

The following development incentives, restrictions, exclusions or prohibitions and their implications that apply to this site are indicated below.

Incentive, restriction or prohibition	Implication
Strategic Transmission Corridor- Western corridor	<a href="https://screening.environment.gov.za/ScreeningDownloads/DevelopmentZones/GN11316February2018.pdf">https://screening.environment.gov.za/ScreeningDownloads/DevelopmentZones/GN 113 16 February 2018.pdf</a>

<sup>1</sup> “development footprint”, means the area within the site on which the development will take place and includes all ancillary developments for example roads, power lines, boundary walls, paving etc. which require vegetation clearance or which will be disturbed and for which the application has been submitted.



Map indicating proposed development footprint within applicable development incentive, restriction, exclusion or prohibition zones

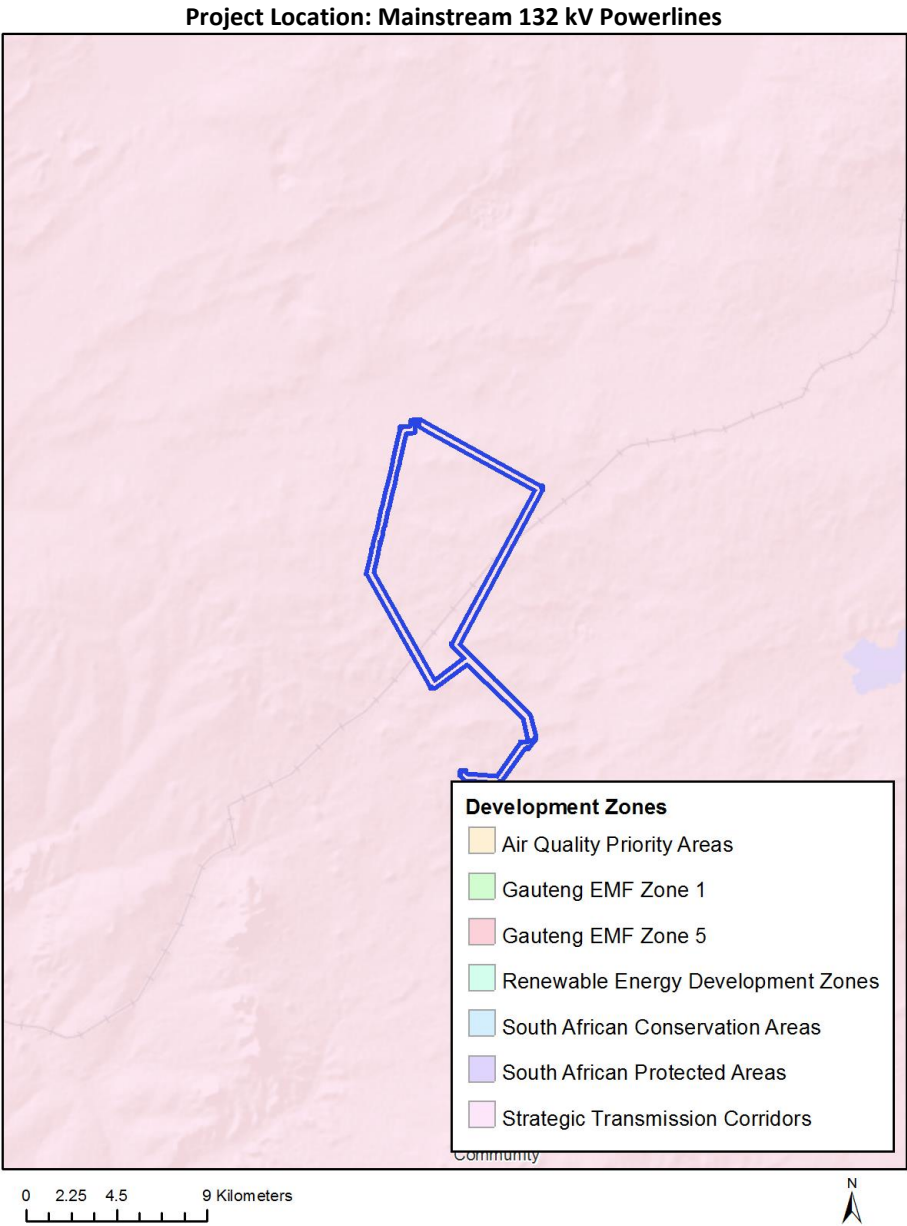

**Proposed Development Area Environmental Sensitivity**

The following summary of the development site environmental sensitivities is identified. Only the highest environmental sensitivity is indicated. The footprint environmental sensitivities for the proposed development footprint as identified, are indicative only and must be verified on site by a suitably qualified person before the specialist assessments identified below can be confirmed.

Theme	Very High sensitivity	High sensitivity	Medium sensitivity	Low sensitivity
Agriculture Theme			X	
Animal Species Theme		X		

Aquatic Biodiversity Theme	X			
Archaeological and Cultural Heritage Theme		X		
Civil Aviation Theme		X		
Defence Theme				X
Paleontology Theme	X			
Plant Species Theme			X	
Terrestrial Biodiversity Theme	X			

### Specialist assessments identified

Based on the selected classification, and the environmental sensitivities of the proposed development footprint, the following list of specialist assessments have been identified for inclusion in the assessment report. It is the responsibility of the EAP to confirm this list and to motivate in the assessment report, the reason for not including any of the identified specialist study including the provision of photographic evidence of the site situation.

<b>N o</b>	<b>Special ist assessm ent</b>	<b>Assessment Protocol</b>
1	Agricult ural Impact Assessm ent	<a href="https://screening.environment.gov.za/ScreeningDownloads/AssessmentProtocols/Gazetted_General_Agriculture_Assessment_Protocols.pdf">https://screening.environment.gov.za/ScreeningDownloads/AssessmentProtocols/Gazetted_General_Agriculture_Assessment_Protocols.pdf</a>
2	Landsca pe/Visu al Impact Assessm ent	<a href="https://screening.environment.gov.za/ScreeningDownloads/AssessmentProtocols/Gazetted_General_Requirement_Assessment_Protocols.pdf">https://screening.environment.gov.za/ScreeningDownloads/AssessmentProtocols/Gazetted_General_Requirement_Assessment_Protocols.pdf</a>
3	Archaeo logical and Cultural Heritage Impact Assessm ent	<a href="https://screening.environment.gov.za/ScreeningDownloads/AssessmentProtocols/Gazetted_General_Requirement_Assessment_Protocols.pdf">https://screening.environment.gov.za/ScreeningDownloads/AssessmentProtocols/Gazetted_General_Requirement_Assessment_Protocols.pdf</a>
4	Palaeon tology Impact Assessm ent	<a href="https://screening.environment.gov.za/ScreeningDownloads/AssessmentProtocols/Gazetted_General_Requirement_Assessment_Protocols.pdf">https://screening.environment.gov.za/ScreeningDownloads/AssessmentProtocols/Gazetted_General_Requirement_Assessment_Protocols.pdf</a>
5	Terrestri al Biodiver sity Impact Assessm ent	<a href="https://screening.environment.gov.za/ScreeningDownloads/AssessmentProtocols/Gazetted_Terrestrial_Biodiversity_Assessment_Protocols.pdf">https://screening.environment.gov.za/ScreeningDownloads/AssessmentProtocols/Gazetted_Terrestrial_Biodiversity_Assessment_Protocols.pdf</a>
6	Aquatic Biodiver sity Impact Assessm ent	<a href="https://screening.environment.gov.za/ScreeningDownloads/AssessmentProtocols/Gazetted_Aquatic_Biodiversity_Assessment_Protocols.pdf">https://screening.environment.gov.za/ScreeningDownloads/AssessmentProtocols/Gazetted_Aquatic_Biodiversity_Assessment_Protocols.pdf</a>

7	Avian Impact Assessment	<a href="https://screening.environment.gov.za/ScreeningDownloads/AssessmentProtocols/Gazetted_Avifauna_Assessment_Protocols.pdf">https://screening.environment.gov.za/ScreeningDownloads/AssessmentProtocols/Gazetted_Avifauna_Assessment_Protocols.pdf</a>
8	Civil Aviation Assessment	<a href="https://screening.environment.gov.za/ScreeningDownloads/AssessmentProtocols/Gazetted_Civil_Aviation_Installations_Assessment_Protocols.pdf">https://screening.environment.gov.za/ScreeningDownloads/AssessmentProtocols/Gazetted_Civil_Aviation_Installations_Assessment_Protocols.pdf</a>
9	RFI Assessment	<a href="https://screening.environment.gov.za/ScreeningDownloads/AssessmentProtocols/Gazetted_General_Requirement_Assessment_Protocols.pdf">https://screening.environment.gov.za/ScreeningDownloads/AssessmentProtocols/Gazetted_General_Requirement_Assessment_Protocols.pdf</a>
10	Geotechnical Assessment	<a href="https://screening.environment.gov.za/ScreeningDownloads/AssessmentProtocols/Gazetted_General_Requirement_Assessment_Protocols.pdf">https://screening.environment.gov.za/ScreeningDownloads/AssessmentProtocols/Gazetted_General_Requirement_Assessment_Protocols.pdf</a>
11	Plant Species Assessment	<a href="https://screening.environment.gov.za/ScreeningDownloads/AssessmentProtocols/Gazetted_Plant_Species_Assessment_Protocols.pdf">https://screening.environment.gov.za/ScreeningDownloads/AssessmentProtocols/Gazetted_Plant_Species_Assessment_Protocols.pdf</a>
12	Animal Species Assessment	<a href="https://screening.environment.gov.za/ScreeningDownloads/AssessmentProtocols/Gazetted_Animal_Species_Assessment_Protocols.pdf">https://screening.environment.gov.za/ScreeningDownloads/AssessmentProtocols/Gazetted_Animal_Species_Assessment_Protocols.pdf</a>

## Results of the environmental sensitivity of the proposed area.

The following section represents the results of the screening for environmental sensitivity of the proposed site for relevant environmental themes associated with the project classification. It is the duty of the EAP to ensure that the environmental themes provided by the screening tool are comprehensive and complete for the project. Refer to the disclaimer.

### MAP OF RELATIVE AGRICULTURE THEME SENSITIVITY

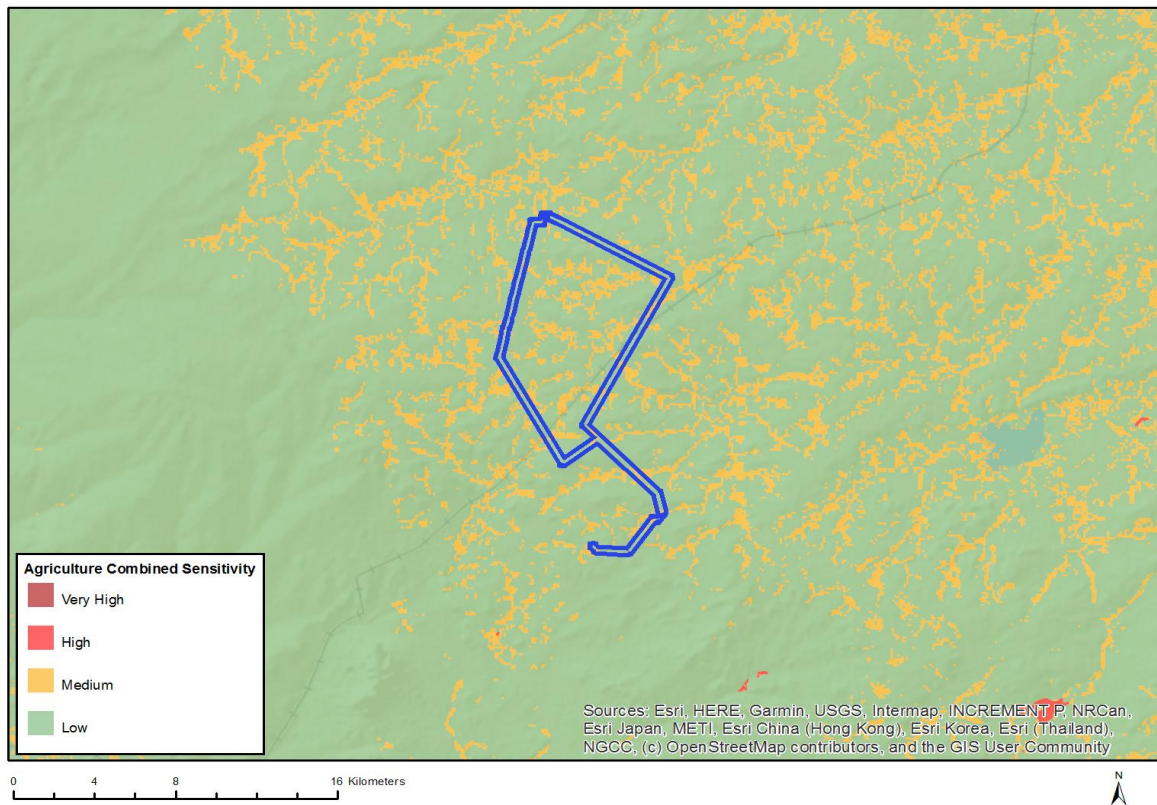

Very High sensitivity	High sensitivity	Medium sensitivity	Low sensitivity
		X	

#### Sensitivity Features:

Sensitivity	Feature(s)
Low	Land capability;01. Very low/02. Very low/03. Low-Very low/04. Low-Very low/05. Low
Medium	Land capability;06. Low-Moderate/07. Low-Moderate/08. Moderate

## MAP OF RELATIVE ANIMAL SPECIES THEME SENSITIVITY

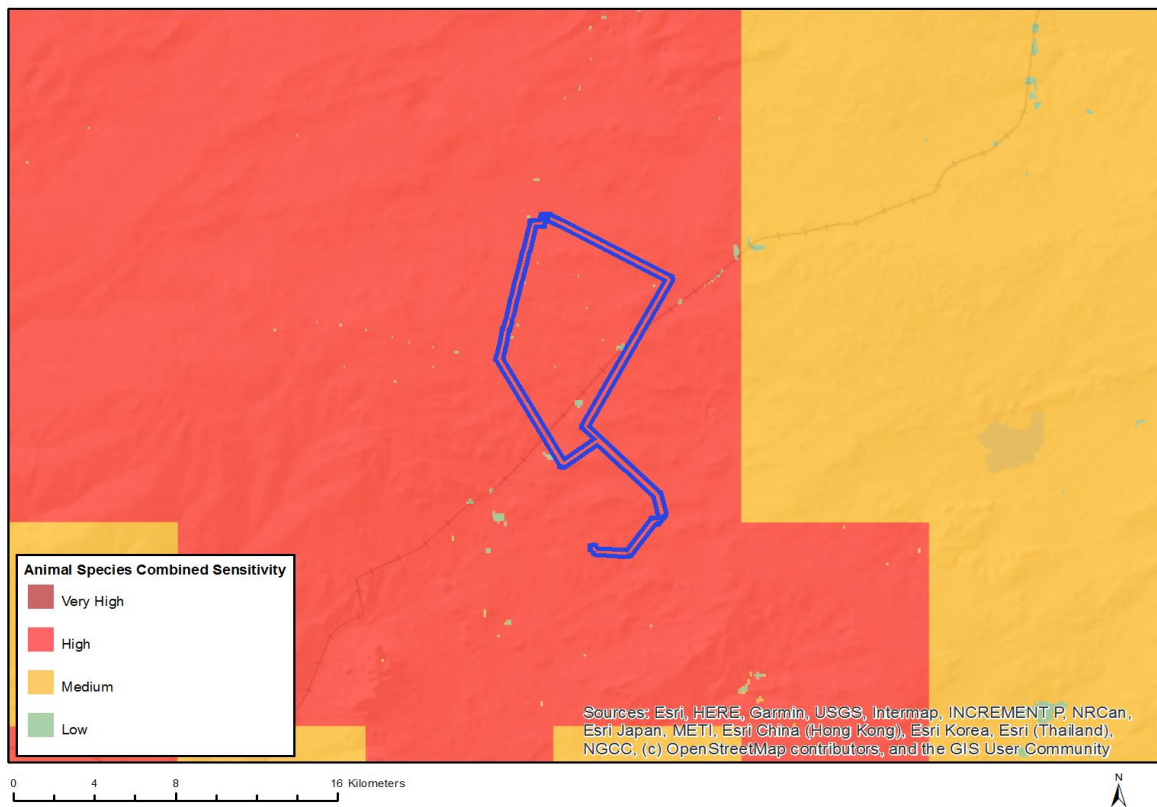

Very High sensitivity	High sensitivity	Medium sensitivity	Low sensitivity
	X		

### Sensitivity Features:

Sensitivity	Feature(s)
High	Aves-Neotis ludwigii
High	Aves-Calendulauda burra
Low	Low sensitivity
Medium	Aves-Sagittarius serpentarius

## MAP OF RELATIVE AQUATIC BIODIVERSITY THEME SENSITIVITY

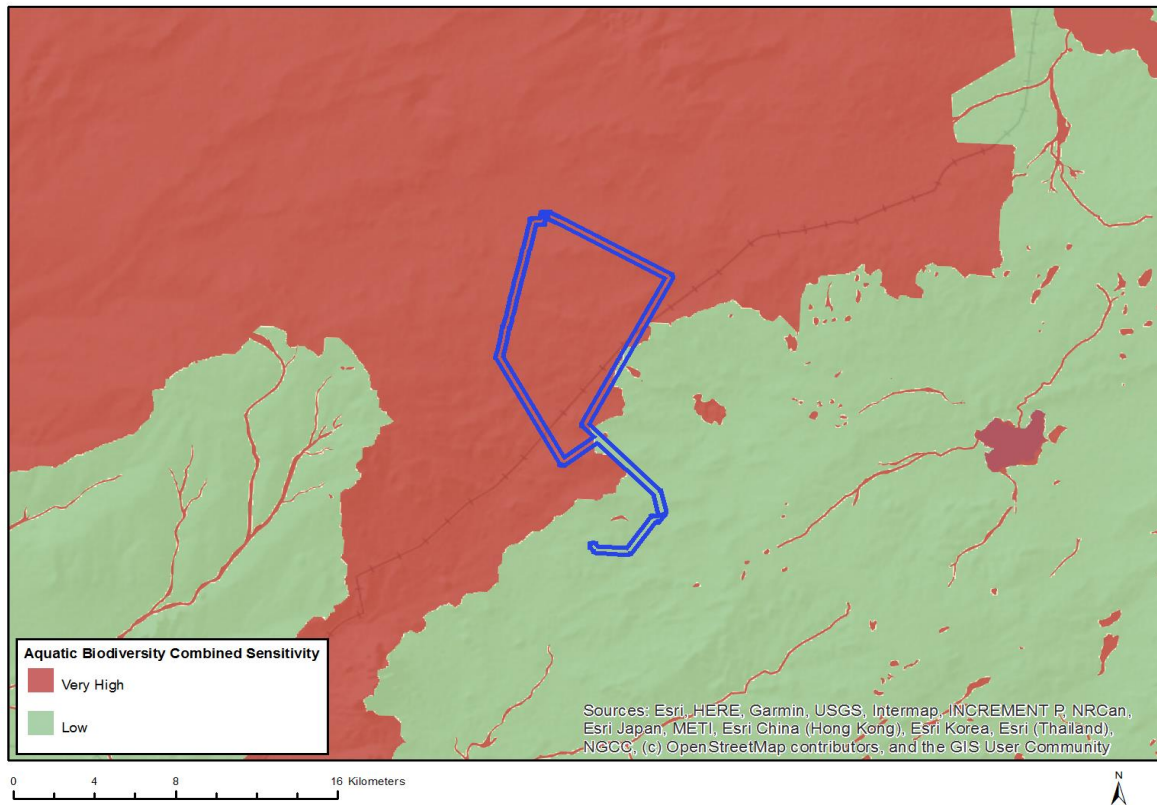

Very High sensitivity	High sensitivity	Medium sensitivity	Low sensitivity
X			

### Sensitivity Features:

Sensitivity	Feature(s)
Low	Low sensitivity
Very High	Wetlands and Estuaries
Very High	Freshwater ecosystem priority area quinary catchments



# MAP OF RELATIVE ARCHAEOLOGICAL AND CULTURAL HERITAGE THEME SENSITIVITY

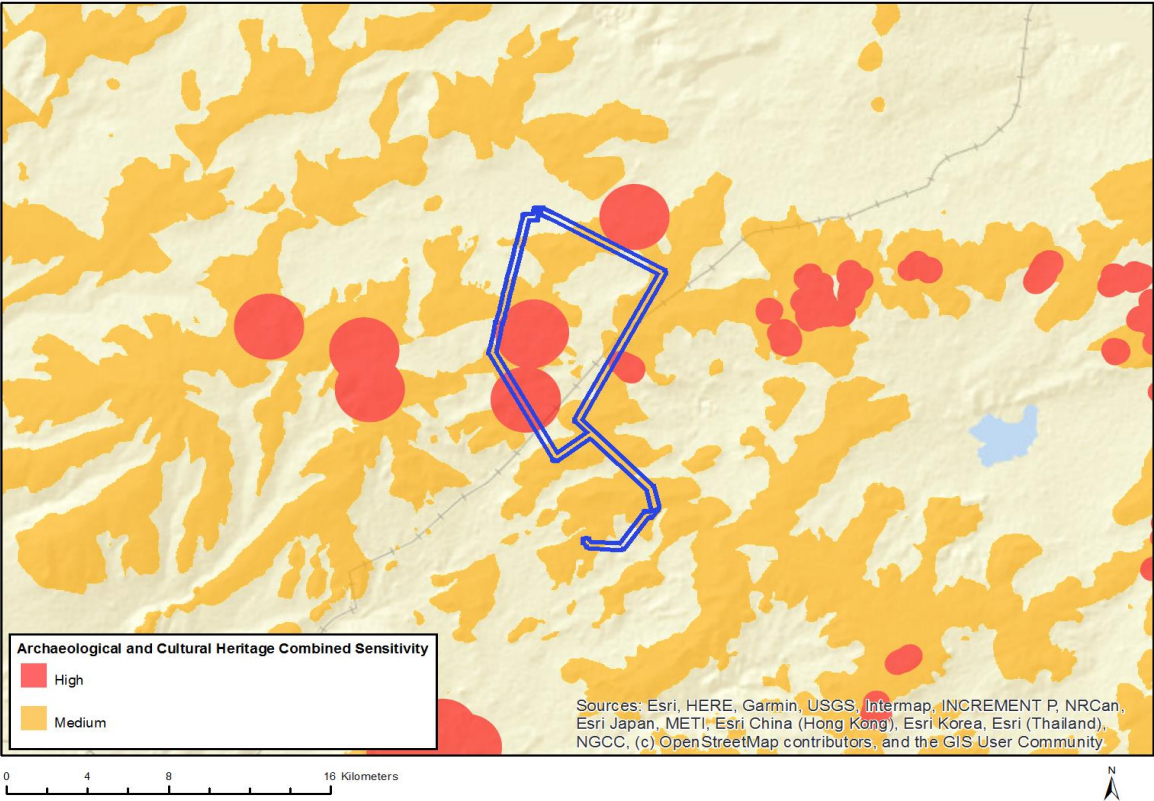

Very High sensitivity	High sensitivity	Medium sensitivity	Low sensitivity
	X		

**Sensitivity Features:**

Sensitivity	Feature(s)
High	Within 500 m of an important wetland
High	Within 500 m of a heritage site
Medium	Mountain or ridge

## MAP OF RELATIVE CIVIL AVIATION THEME SENSITIVITY

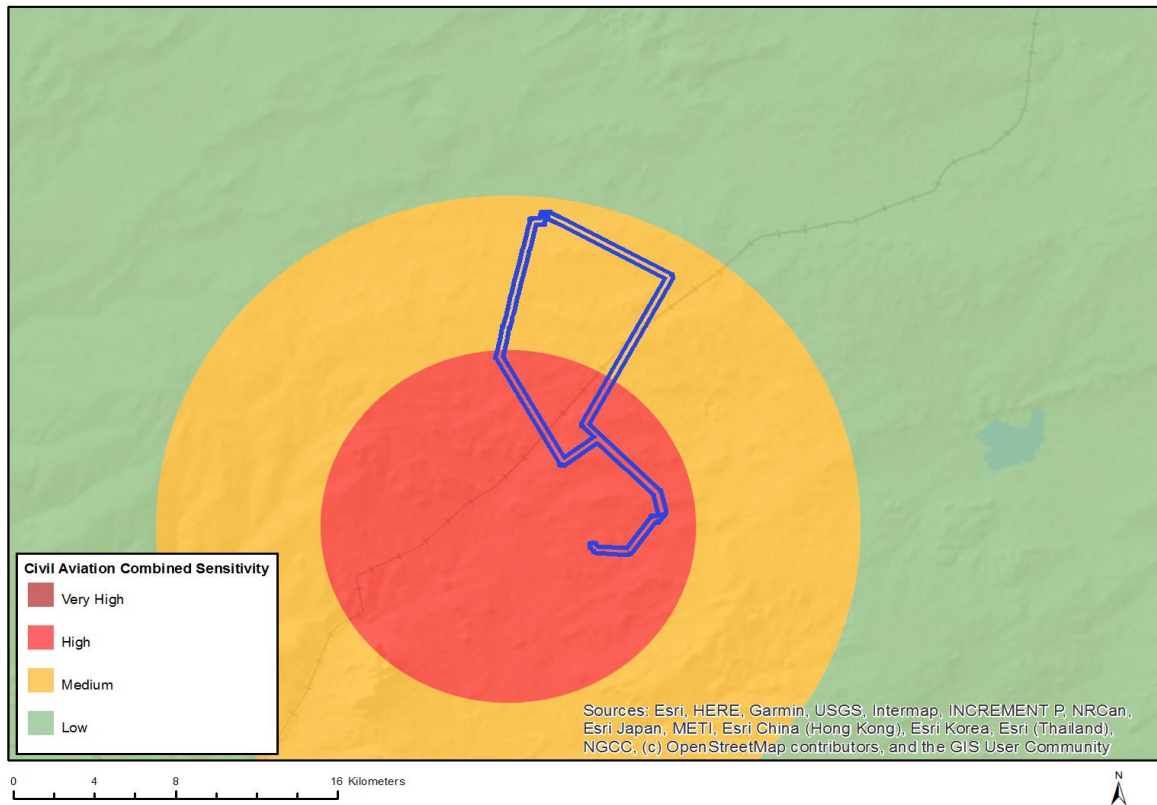

Very High sensitivity	High sensitivity	Medium sensitivity	Low sensitivity
	X		

### Sensitivity Features:

Sensitivity	Feature(s)
High	Within 8 km of other civil aviation aerodrome
Medium	Between 8 and 15 km of other civil aviation aerodrome



MAP OF RELATIVE DEFENCE THEME SENSITIVITY

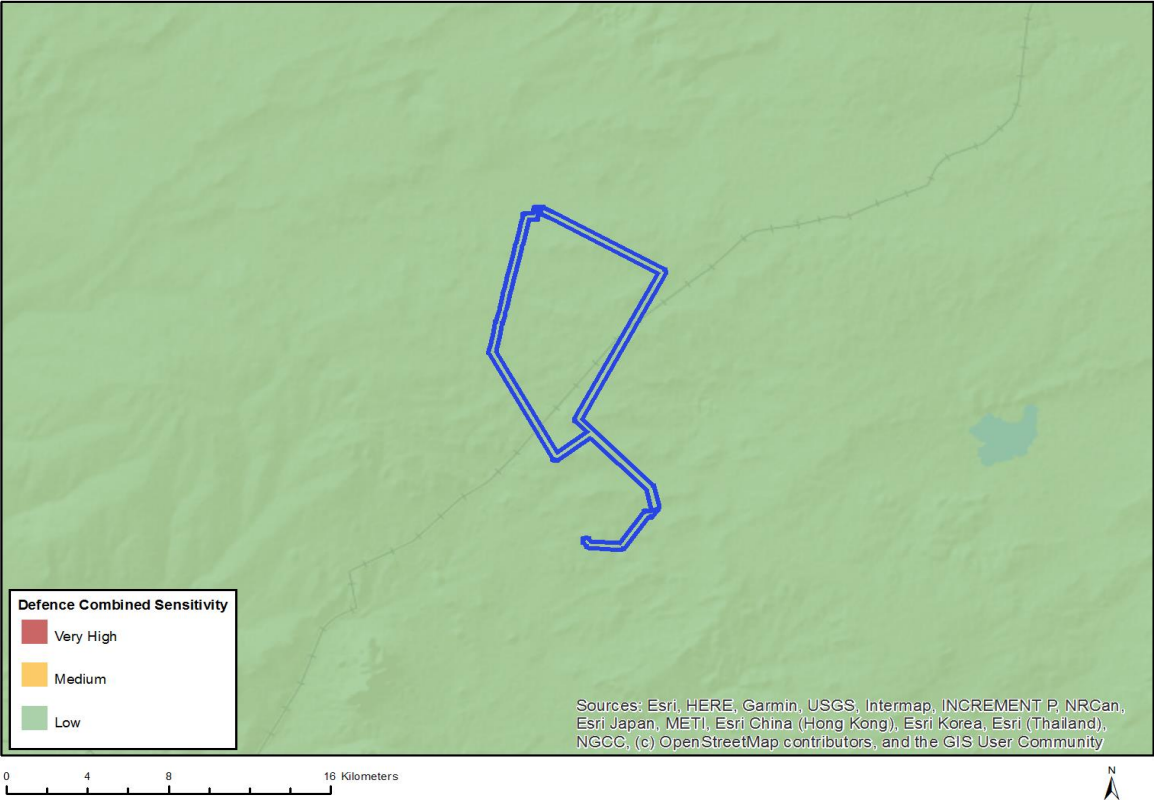

Very High sensitivity	High sensitivity	Medium sensitivity	Low sensitivity
			X

Sensitivity Features:

Sensitivity	Feature(s)
Low	Low sensitivity

## MAP OF RELATIVE PALEONTOLOGY THEME SENSITIVITY

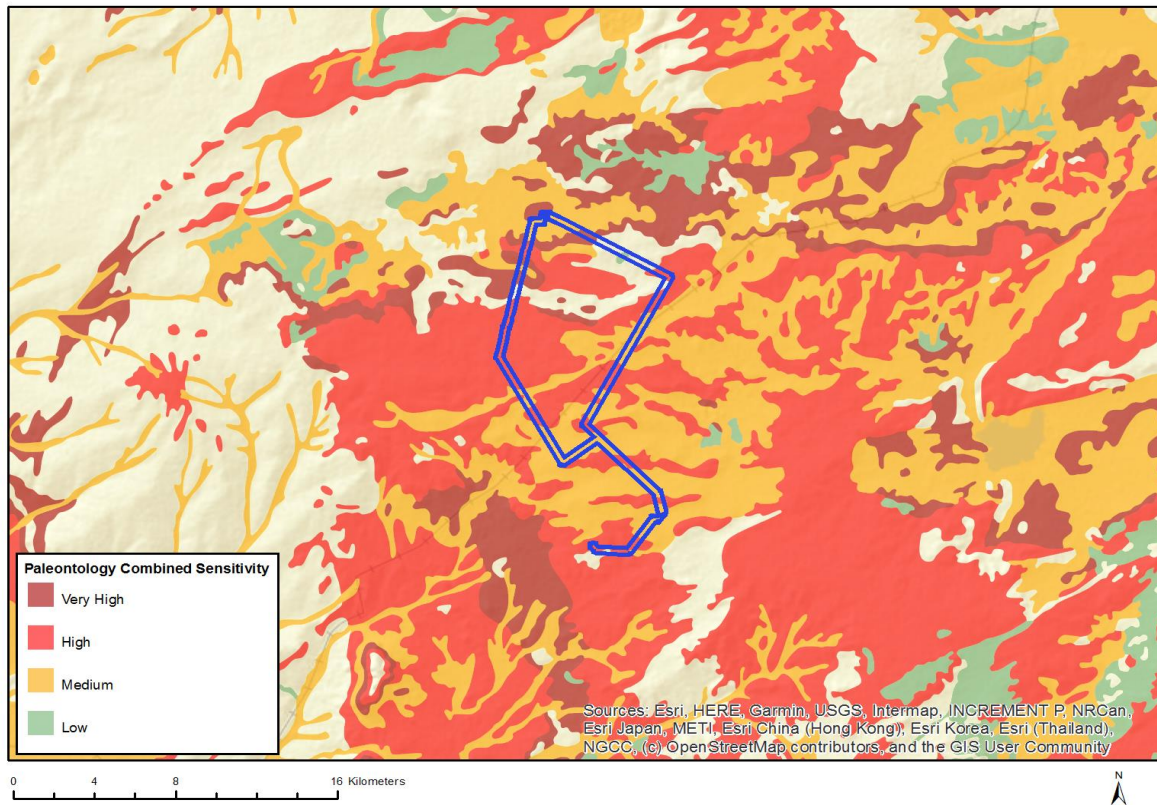

Very High sensitivity	High sensitivity	Medium sensitivity	Low sensitivity
X			

### Sensitivity Features:

Sensitivity	Feature(s)
High	Features with a High paleontological sensitivity
Low	Features with a Low paleontological sensitivity
Medium	Features with a Medium paleontological sensitivity
Very High	Features with a Very High paleontological sensitivity

MAP OF RELATIVE PLANT SPECIES THEME SENSITIVITY

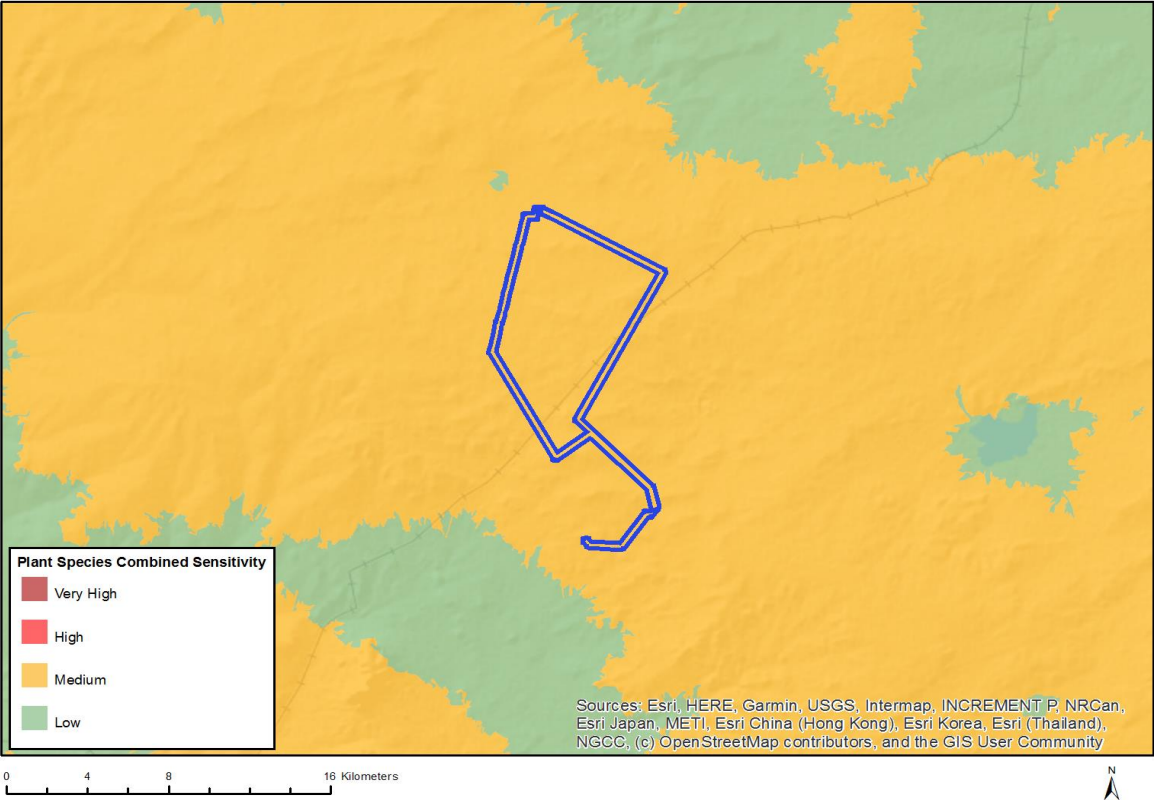

Very High sensitivity	High sensitivity	Medium sensitivity	Low sensitivity
		X	

Sensitivity Features:

Sensitivity	Feature(s)
Low	Low Sensitivity
Medium	Dregeochloa calviniensis

## MAP OF RELATIVE TERRESTRIAL BIODIVERSITY THEME SENSITIVITY

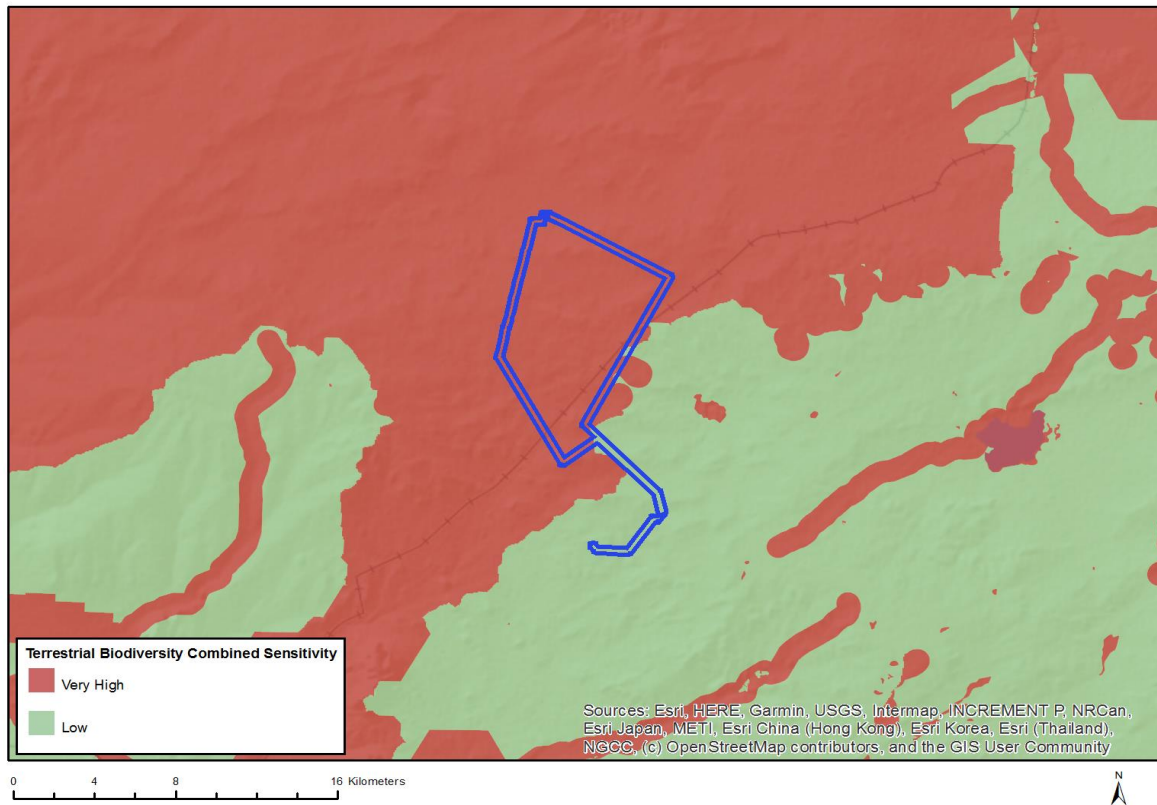

Very High sensitivity	High sensitivity	Medium sensitivity	Low sensitivity
X			

### Sensitivity Features:

Sensitivity	Feature(s)
Low	Low Sensitivity
Very High	Critical Biodiversity Area 2
Very High	Ecological Support Area
Very High	Freshwater ecosystem priority area quinary catchments



**ADVERTENSIE-TARIEF**  
 E-POS: noordwester@hantam.co.za  
**OM TE ADVERTEER SKAKEL:**  
**NOORDWESTER**  
 CALVINIA JANETTA  
 027 341 1026  
**Oewernuus**  
 PRIESKA BETS DU PISANI  
 084 582 7024  
**MESSENGER**  
 VICTORIA-WES CORNEMARI  
 082 653 1432

**CARNARVON BOUKONTRAKTEURS**  
 CARNARVON: Ons vervaardig en selementene, randstene en plei-blokke (400 mm x 400 mm & 300 mm x 300 mm) en "interlocking pavers". Skakel Gerrit: 082 864 8531

**KOFFIEBONE**  
 CALVINIA: Die Koffiebone van ACVV en Sorgvliet woonstelle van die af-treuroord, het 'n baie vrugbare jaar agter die rug met 21 onderwerpe wat kalgedraf is. Die onderwerpe is ontleed, menings en ervarings opgediep en konsensus bereik vir lewensvatbaarheid. Hiermee wens ons al die lesers, familie en vriende 'n gesoënde fees-gely toe, met 'n vredevolle en voorspoedige 2021 loegebied. Met dankbare harte vir al die Genade Koffiepit



**FAMILIEFEES**  
 DIS nie aldag dat 'n kleinseun op sy oupa se verjaardag voorgestel word nie. Die VG Kerk op Calvinia het Sondag sy voorstelling gehad. Willem Strauss, oud-opvoeder het ook sy verjaardag 'Sondag gevier. As familie was dit sommer 'n groot feesviering. Hier is Willem Strauss met sy kleinseun Byron en vrou Grizelda. — DR.

**24 Jaar gelede**  
 NOORDWESTER: 3 Mei 1996. Noordwester Distrikraad (voorheen Noordwester Streeksdieraad) het pas weer besluit om hul naam te verander na Hantam Distrikraad.

**Gesoënd is EK Nuwe profeet in Prieska PROF MONA EN MAMA**  
 Het 8.2m in my huls gesit. Alle dokters vra baie geld, maar Prof Mona & Mama vra geen geld. Gee hom slegs 'n donasie of geskenk nadat al jou probleme opgelos is. Ek het die 8.2m gebruik om al my skuld af te betaal, 'n huls, kar en 'n besigheid gekoop. Ons perfekte troue is 23 Desember 2020. Help met vinnige betaling van jou pensioenfondse verdrag en Ongevalfonds uitbetaling net 7 dae.  
**Bel SMS vir hulp na 063 949 9406**  
 Saie dankie!!!

**TOTSIENS ARMOEDE**  
 Mama Zinta het my R10 milj gegee  
 Nou is ek ryk !!!

Verander nou jou lewe. Kom met R300 en 'n Sak om jou geld te kom haal.  
**060 344 6475**

Ubuntu Municipality **NOTICE CLOSING OF OFFICES**  
 Notice is hereby given to the general public that the offices of Ubuntu Municipality will operate from **08:00 till 14:00 as from the 17th - 31 December 2020**  
 for prepaid electricity sales and will re-open on **Monday, 4 January 2021, at 07:30** for normal business.  
**The Traffic Division will close on 24 December 2020 at 12:00**  
 Essential services personnel will work throughout the aforementioned period. Personnel will be on standby for essential services after hours and on public holidays. Service delivery problems can be directed to the following personnel:  
 RA Jacobs: Acting Municipal Manager **073 473 1224**  
 NM Mkontwana: Senior Manager: Corporate Services **073 354 8974**  
 T Phillips: Acting Senior Manager: Infrastructure Services **063 412 8104**  
 Municipal service count enquiries: Julian Kumbi **064 0563 109**  
 Normal Standby services will be rendered. Standby numbers are as follows:  
 J. Phillipus (Electricity) **061 065 7955**  
**VICTORIA WEST:** M. P. Jacobs (Water, Sanitation, Sewerage, Refuse removal) **081 482 7521**  
**Richmond/Merriman:** H. Smit (Water, Sanitation, Sewerage, Refuse Removal) **076 242 7252**  
**LOXTON:** S. Hoorn (Water, Sanitation, Sewerage, Refuse Removal) **072 807 5857**  
**RA JACOBS Acting Municipal Manager**  
 Private Bag X329 Victoria West 7070

**SIVEST** Omgewingsafdeling  
 Gestig in 1952

**BEOOGDE OPRIGTING VAN 132 KV KRAGLYNE TUSSEN DIE GEMAGTIGDE LOERIESFONTEIN 3 FV-SONKRAGAANLEG EN DIE GEMAGTIGDE DWARSRUG WINDKRAAGANLEG EN, VANAF DIE DWARSRUG WINDKRAAGANLEG TOT BY DIE GEMAGTIGDE NAROSIES SUBSTASIE GELEE NABY LOERIESFONTEIN IN DIE HANTAM PLAASLIKE MUNISIPALITEIT, NAMAKWA-DISTRIK IN DIE NOORD-KAAPROVINSIE VAN SUID-AFRIKA.**  
**DEFF-verwysingsno.: Moet nog toegeken word**

Ingevolge die Nasionale Wet op Omgewingsbestuur, 1998 (Wet 107 van 1998) (NEMA) (soos gewysig) en die Regulasies op Omgewingsimpak-evaluering (OIE-regulasies), 2014 (soos gewysig), geskied kennisgewing hiermee dat SIVEST SA (Edms.) Bpk. aangestel is as die onafhanklike Omgewings-evalueringpraktisyn (OEP) om aansoek te doen om 'n Basiese Evaluering (BE) vir die bogenoemde projek.

**PROJEK BESKRYWING**  
 South Africa Mainstream Renewable Power Developments (Edms) Bpk. (hierna "Mainstream" genoem) het SIVEST SA (Edms) Bpk. (hierna "SIVEST" genoem) aangestel om 'n Basiese Evaluering (BE) te doen van die nasionale kragnet voorsien deur minstens een (1) of albei tegnologieë (naamlik FV-sonkrag en wind) op enige gegewe tyd. Daar word beoog dat die kraglyn vanaf die Dwarsrug WEF die bogenoemde hibriede hernubare kragaanleg by die goedgekeurde Narosies-substasie sal laat inskakel om die nasionale kragnet te voer. Daar word beoog dat die kraglyn vanaf die Loeriesfontein 3 FV SEF tot by die Dwarsrug WEF die SEF met die WEF sal verbind ten einde 'n hibriede hernubare kragaanleg te skep, wat sal verseker dat elektrisiteit konstant aan die nasionale kragnet voorsien word deur minstens een (1) of albei tegnologieë (naamlik FV-sonkrag en wind) op enige gegewe tyd. Daar word beoog dat die kraglyn vanaf die Dwarsrug WEF die bogenoemde hibriede hernubare kragaanleg by die goedgekeurde Narosies-substasie sal laat inskakel om die nasionale kragnet te voer. Twee kraglyneroute sal geëvalueer word om die Loeriesfontein 3FV SEF met die Dwarsrug WEF te verbind en 'n enkele kraglyn word beoog om hierdie twee aanlegte vanaf die Dwarsrug WEF met die nasionale kragnet te verbind. Al drie kraglynroetebelynings sal binne-in 'n 300 m-wye evalueringkorridor (150 m aan elke kant van die kraglyn) geëvalueer word. Die volgende Gelyste Aktiwiteite sal geaktiveer word.

Aktiwiteit Nr.:	Voorsien die tersaaklike Basiese Evalueringstiwiteit(e) soos uiteengesit in Lyskennisgewing 1 van die OIE-regulasies, 2014, soos gewysig	Beskrif die gedeelte van die beoogde projek waarop die toepaslike gelyste aktiwiteit betrekking het.
11 (i)	Die ontwikkeling van aanlegte of infrastruktuur vir die oorbring en verspreiding van elektrisiteit— (i) buite stedelike gebiede of nywerheidskomplekse met 'n vermoë van meer as 33, maar minder as 275 kilowatt.	* Die beoogde ontwikkeling behels die oprigting van oorhoofse kraglyne wat buite 'n stedelike gebied geleë sal wees. Die beoogde kraglyn sal oor 'n vermoë van 132 kV beskik.
19	Die invulling of afsetting van enige materiaal van meer as 10 kubieke meter in, of die baggering, uitgraving, verwydering of verplasing van grond, sand, skulpe, skulpgruis, klipplies of klip van meer as 10 kubieke meter, vanaf 'n waterloop.	* Die beoogde kraglyn sal die baggering, uitgraving, verwydering of verplasing van grond, sand, skulpe, skulpgruis, klipplies of klip van meer as 10 kubieke meter vanaf 'n waterloop behels.
28 (ii)	Residensiële, gemengde, kleinhandel, kommersiële, nywerheids- of institusionele ontwikkelings, waar sodanige grondgebruik vir landbou, wildsboerdery, perdrydoel-eindes of bosaanplanting was op of ná 1 April 1998 en waar sodanige ontwikkeling: (i) buite 'n stedelike gebied sal plaasvind waar die totale oppervlak van die grond wat ontwikkel moet word, groter as 1 hektaar is.	* Die beoogde ontwikkelingssterrein is tans vir landbou gesoneer en die gebied wat ontwikkel moet word sal groter as 1 ha wees.

**PROJEKLISSING**  
 Die beoogde oprigting van 'n 132 kV kraglyn is geleë naby Loeriesfontein in die Hantam Plaaslike Munisipaliteit, Namakwa-distrik in die Noord-Kaapprovinsie van Suid-Afrika.

BESKRYWING	21-SYFERKODE	GEDEELTE	PLAASNR.	PLAASNAAM
RESTANT VAN DIE PLAAS BRAKPAN NR. 212	C01500000000021200000	RESTANT	212	BRAK PAN
*GEDEELTE 1 VAN DIE PLAAS BRAKPAN NR. 212	C015000000000212000001	1	212	BRAK PAN
RESTANT VAN DIE PLAAS AAN DE KAREE DOORN PAN NR. 213	C015000000000213000000	RESTANT	213	AAN DE KAREE DOORN PAN NR. 213
GEDEELTE 1 VAN DIE PLAAS AAN DE KAREE DOORN PAN NR. 213	C015000000000213000001	1	213	AAN DE KAREE DOORN PAN NR. 213
GEDEELTE 2 VAN DIE PLAAS AAN DE KAREE DOORN PAN NR. 213	C015000000000213000002	2	213	AAN DE KAREE DOORN PAN NR. 213
*GEDEELTE 3 VAN DIE PLAAS AAN DE KAREE DOORN PAN NO. 213	C015000000000213000003	3	213	AAN DE KAREE DOORN PAN NR. 213
RESTANT VAN DIE PLAAS SOUS NR. 226	C015000000000226000000	RESTANT	226	SOUS
*GEDEELTE 3 VAN DIE PLAAS SOUS NR. 226	C015000000000226000003	3	226	SOUS
DIE PLAAS NAROSIES NR.228	C015000000000228000000	RESTANT	228	NAROSIES
*Spoorwegreserwe				

Om as 'n belangstellende en/of geaffekteerde party (B&G) te registreer en/of om bykomende inligting te bekom, moet u asseblief u naam, kontakbesonderhede (telefoonnommer, pos- en e-posadres) en die belang wat u by die aansoek het aan SIVEST verstrekk by die onderstaande besonderhede en asseblief die verwysing "Dwarsrug Kraglyn" in u korrespondensie gebruik:

**Hlangiwe Ntuli**  
 SIVEST Environmental Tel: 011 798 0600  
 Posbus 2921 Faks: 011 803 7272  
 RIVONIA E-pos: hlangiwe@sivest.co.za / sivest\_ppp@sivest.co.za  
 2128 Webwerf: www.sivest.co.za

**SY GENIET ETE**

JACOBI BADENHORST is een van die inwoners van Huis Frank du Toit op Prieska wat die lekker middagete geniet het wat verlede Saterdag deur Prieska Round Table 161 by die tehuis vir bejaardes aangebied is. — BduP.

**GREGORY DRAF**

'N VROEGOGGEND draffie op Prieska is altyd verfrissend voordat die hitte van die dag toeslaan. Vra gerus vir Gregory van Vuuren wat verlede Saterdag deelgeneem het aan die pretdraf wat aangebied is deur Foundational Physiotherapy op Prieska — BduP.

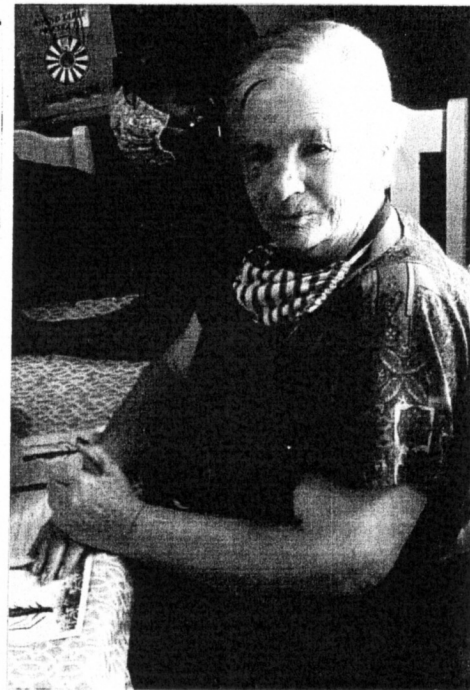
**TLU KLIM ONDER MALEMA IN****Hy is aangekla van terrorisme**

PRETORIA — Die dreigemente van Julius Malema oor die polisie is vir TLU SA onaanvaarbaar en 'n bedreiging vir stabiliteit in die land.

Suid-Afrika, en spesifiek die regering, staan op die oomblik voor een van sy grootste toetse van geloofwaardigheid en stabiliteit, in hulle hantering van die voorval.

Die leier van die EFF het tydens 'n byeenkoms in die Vrystaat gesê dat hulle polisie die in hulle huise sal aanval.

Die president van TLU SA, mnr. Henry Geldenhuys, het in Sheepmoor, Mpumalanga 'n klag van terrorisme en ondermyning teen mnr. Malema gelê oor hierdie uitsprake. "Dit is totaal onaanvaarbaar dat enige persoon blaat en in die openbaar 'n aanslag teen die SAPD en sy lede loods," sê mnr. Geldenhuys. "Die SAPD verteenwoordig die gesag in ons land en sodanige aanslag moet dus in die ernstigste moontlike lig gesien word. Die feit dat hy ook 'n sittende lid van die Parlement is, behoort verswaerd te word teen hom te tel.

"Die staats behoort alle regsmiddele tot hul beskikking in werking te stel, om kortte mette te maak van hierdie soort gedrag en uitsprake. "Dit is vir ons as landbouers onaanvaarbaar dat ongegronde stellings soos hierdie gemaak word," sê mnr. Geldenhuys. "Dit is kommerwekkend dat 'n klimaat geskep word waarin verskille met fisiese geweld besleg kan word. Mnr. Malema en sy trawante se uitsprake dra gewis by tot die geweldskultuur wat Suid-Afrika teister en elke wetsgehoorsame burger se toekoms steel. "Die regering moet in hul optrede teen mnr. Malema wys of hulle regtig die land regteer en of hulle maar eintlik — soos baie keer beweerd word — net pionne in die EFF se spel is."

**24 Jaar gelede**

NOORDWESTER: 26 April 1996. Mnr. en mev. Bismarck Louw, broerskind van die digters NP van Wyk Louw en WEG Louw het onlangs 'n besoek aan Sutherland gebring toe waardevolle museumstukke van die Louw-familie aan die Louw-huis geskenk is.

**F J VAN DER MERWE PROKUREURS**

SAL GESLUIT WEES VANAF  
**DONDERDAG 17 DESEMBER 2020**

TOT EN MET  
**VRYDAG 8 JANUARIE 2021**

VIR DIE FEESEISOEN

*Ons wens ons kliënte  
'n Geseënde Kersfees en  
Voorspoedige 2021 toe*



Tel: 027 341 1933 e-pos: [fjvdm@hantam.co.za](mailto:fjvdm@hantam.co.za)



SIVEST  
Environmental Division

**SIVEST**  
Established 1952

**PROPOSED CONSTRUCTION OF 132 KV POWERLINES BETWEEN THE AUTHORISED LOERIESFONTEIN 3 PV SOLAR ENERGY FACILITY AND THE AUTHORISED DWARSRUG WIND ENERGY FACILITY, TO THE AUTHORISED NAROSIES SUBSTATION LOCATED NEAR LOERIESFONTEIN IN THE HANTAM LOCAL MUNICIPALITY, NAMAKWA DISTRICT IN THE NORTHERN CAPE PROVINCE OF SOUTH AFRICA.**  
**DEFF REF No. To be allocated**

In terms of the National Environmental Management Act, 1998 (Act No. 107 of 1998) (NEMA) (as amended) and the Environmental Impact Assessment (EIA) Regulations, 2014 (as amended), notice is hereby given that SIVEST SA (Pty) Ltd has been appointed as the Independent Environmental Assessment Practitioner (EAP), to apply for a Basic Assessment (BA) for the above mentioned project.

**PROJECT DESCRIPTION**

South Africa Mainstream RENEWABLE Power Developments (Pty) Ltd (herein after referred to as "Mainstream") has appointed SIVEST SA (Pty) Ltd (hereafter referred to as "SIVEST") to undertake a Basic Assessment (BA) Process for the proposed construction of 132 KV overhead powerlines between the proposed (and authorised) 100 MW Loeriesfontein 3 Photovoltaic (PV) Solar Energy Facility (SEF) (12/12/20/2321/2/AM4) and proposed (and authorised) 140 MW Dwarsrug Wind Energy Facility (WEF) (14/12/16/3/3/2/690/AM4), and between the Dwarsrug WEF and the proposed (and authorised) Narosies Substation (12/12/20/2049/3) located near Loeriesfontein in the Northern Cape Province of South Africa.

The powerline from the Loeriesfontein 3 PV SEF to the Dwarsrug WEF is proposed to link the SEF to the WEF in order to create a hybrid renewable energy facility, which will ensure that electricity is constantly supplied to the national grid by at least one or both technologies (namely solar PV and wind), at any given time. The powerline from the Dwarsrug WEF is proposed to tie the, above mentioned, hybrid renewable energy facility into the approved Narosies substation to feed the National grid.

Two powerline alternatives will be assessed to link the Loeriesfontein 3 PV SEF to the Dwarsrug WEF and a single powerline is proposed to link these two facilities to the National grid from the Dwarsrug WEF. All three powerline route alignments will be assessed within a 300m wide assessment corridor (150m on either side of powerline).

The following Listed Activities will be triggered:

Activity No(s)	Provide the relevant Basic Assessment Activity(ies) as set out in Listing Notice 1 of the EIA Regulations, 2014 as amended	Describe the portion of the proposed project to which the applicable listed activity relates.
11 (i)	The development of facilities or infrastructure for the transmission and distribution of electricity – (i) outside urban areas or industrial complexes with a capacity of more than 33 but less than 275 kilovolts.	* The proposed development involves the construction of overhead power lines which will be located outside an urban area. The proposed power line will have a capacity of 132 kV.
19	The infilling or depositing of any material of more than 10 cubic meters into, or the dredging, excavation, removal or moving of soil, sand shells, shell grit, pebbles or rock of more than 10 cubic meters from a watercourse.	* The proposed power lines will involve the dredging, excavation, removal or moving of soil, sand shells, shell grit, pebbles or rock of more than 10 cubic meters from a watercourse
28 (ii)	Residential, mixed, retail, commercial, industrial or institutional developments where such land was used for agriculture, game farming, equestrian purposes or afforestation on or after 01 April 1998 and where such development: (ii) will occur outside an urban area, where the total land to be developed is bigger than 1 hectare;	* The proposed development site is currently zoned as for agriculture, and the area to be developed will be larger than 1 ha.

**PROJECT LOCATION**

Proposed construction of 132 kV powerline is located near Loeriesfontein, in the Hantam Local Municipality, Namakwa District in the Northern Cape Province of South Africa.

DESCRIPTION	21 DIGIT CODE	PORTION	FARM NO	FARM NAME
REMAINDER OF THE FARM BRAKPAN NO 212	C01500000000021200000	REM	212	BRAK PAN
*PORTION 1 OF THE FARM BRAKPAN NO 212	C01500000000021200001	1	212	BRAK PAN
REMAINDER OF THE FARM AAN DE KAREE DOORN PAN NO 213	C01500000000021300000	REM	213	AAN DE KAREE DOORN PAN NO 213
PORTION 1 OF THE FARM AAN DE KAREE DOORN PAN NO 213	C01500000000021300001	1	213	AAN DE KAREE DOORN PAN NO 213
PORTION 2 OF THE FARM AAN DE KAREE DOORN PAN NO 213	C01500000000021300002	2	213	AAN DE KAREE DOORN PAN NO 213
*PORTION 3 OF THE FARM AAN DE KAREE DOORN PAN NO 213	C01500000000021300003	3	213	AAN DE KAREE DOORN PAN NO 213
REMAINDER OF THE FARM SOUS NO 226	C01500000000022600000	REM	226	SOUS
*PORTION 3 OF THE FARM SOUS NO 226	C01500000000022600003	3	226	SOUS
THE FARM NAROSIES NO 228	C01500000000022800000	REM	228	NAROSIES
* Railway reserve				

To register as an interested and / or Affected Party (I&AP) and / or to obtain additional information please submit your name, contact details (telephone number, postal address and email address) and the interest which you have in the application to SIVEST as per the details below and please reference the "Dwarsrug Powerline" in your correspondence:

**Hlangiwe Ntuli**

SIVEST Environmental Tel: (011) 798 0600  
P O Box 2921 Fax: (011) 803 7272  
RIVONIA E-mail: [hlangiwe@sivest.co.za](mailto:hlangiwe@sivest.co.za) / [sivest\\_ppp@sivest.co.za](mailto:sivest_ppp@sivest.co.za)  
2128 Website: [www.sivest.co.za](http://www.sivest.co.za)



**BEOOGDE OPRIGTING VAN 132 KV KRAGLYNE TUSSEN DIE GEMAGTIGDE LOERIESFONTEIN 3 FV-SONKRAGAANLEG EN DIE GEMAGTIGDE DWARSRUG WINDKRAGAANLEG, EN VANAF DIE DWARSRUG WINDKRAGAANLEG TOT BY DIE GEMAGTIGDE NAROSIES SUBSTASIE, GELEË NABY LOERIESFONTEIN IN DIE HANTAM PLAASLIKE MUNISIPALITEIT, NAMA-KWA-DISTRIK IN DIE NOORD-KAAPPROVINSIE VAN SUID-AFRIKA.**

**DEFF-verwysingsno.: Moet nog toegeken word**

Ingevolge die Nasionale Wet op Omgewingsbestuur, 1998 (Wet 107 van 1998) (NEMA) (soos gewysig) en die Regulasies op Omgewingsimpakevaluering (OIE-regulasies), 2014 (soos gewysig), geskied kennisgewing hiermee dat SiVEST SA (Edms.) Bpk. aangestel is as die onafhanklike Omgewingsevalueringpraktisyn (OEP) om aansoek te doen om 'n Basiese Evaluering (BE) vir die bogenoemde projek.

**PROJEKBESKRYWING**

South Africa Mainstream Renewable Power Developments (Edms.) Bpk. (hierna "Mainstream" genoem) het SiVEST SA (Edms.) Bpk. (hierna "SiVEST" genoem) aangestel om 'n Basiese Evaluering (BE) vir die beoogde oprigting van 132 kV oorhoofse kraglyne tussen die beoogde (en gemagtigde) 100 MW Loeriesfontein 3 Fotovoltaïese (FV) Sonkragaanleg (SEF) (12/12/20/2321/2/AM4) en die beoogde (en gemagtigde) 140 MW Dwarsrug Windkragaanleg (WEF) (14/12/16/3/3/2/690/AM4); en tussen die Dwarsrug WEF en die beoogde (en gemagtigde) Narosies-substasie (12/12/20/2049/3) wat naby Loeriesfontein in die Noord-Kaapprovinsie van Suid-Afrika geleë is, te onderneem.

Daar word beoog dat die kraglyn vanaf die Loeriesfontein 3 FV SEF tot by die Dwarsrug WEF die SEF met die WEF sal verbind ten einde 'n hibriede hernubare kragaanleg te skep, wat sal verseker dat elektrisiteit konstant aan die nasionale kragnet voorsien word deur minstens een (1) of albei tegnologieë (naamlik FV-sonkrag en wind), op enige gegewe tyd. Daar word beoog dat die kraglyn vanaf die Dwarsrug WEF die bogenoemde hibriede hernubare kragaanleg by die goedgekeurde Narosies-substasie sal laat inskakel om die nasionale kragnet te voer.

Twee kraglynalternatiewe sal geëvalueer word om die Loeriesfontein 3 FV SEF met die Dwarsrug WEF te verbind en 'n enkele kraglyn word beoog om hierdie twee aanlegte vanaf die Dwarsrug WEF met die nasionale kragnet te verbind. Al drie kraglynroetebelynings sal binne-in 'n 300 m-wye evalueringkorridor (150 m aan elke kant van die kraglyn) geëvalueer word.

Die volgende Gelyste Aktiwiteite sal geaktiveer word:

Aktiwiteit-no.:	Voorsien die tersaaklike Basiese Evaluering (BE) aktiwiteit(e) soos uiteengesit in Lyskennisgewing 1 van die OIE-regulasies, 2014, soos gewysig	Beskryf die gedeelte van die beoogde projek waarop die toepaslike gelyste aktiwiteit betrekking het.
11 (i)	Die ontwikkeling van aanlegte of infrastruktuur vir die oorbring en verspreiding van elektrisiteit— (i) buite stedelike gebiede of nywerheidskomplekse met 'n vermoë van meer as 33, maar minder as 275 kilovolt.	Die beoogde ontwikkeling behels die oprigting van oorhoofse kraglyne wat buite 'n stedelike gebied geleë sal wees. Die beoogde kraglyne sal oor 'n vermoë van 132 kV beskik.
19	Die invulling of afsetting van enige materiaal van meer as 10 kubieke meter in, of die baggering, uitgraving, verwydering of verplasing van grond, sand, skulpe, skulpgruis, klippies of klip van meer as 10 kubieke meter, vanaf 'n waterloop.	Die beoogde kraglyne sal die baggering, uitgraving, verwydering of verplasing van grond, sand, skulpe, skulpgruis, klippies of klip van meer as 10 kubieke meter vanaf 'n waterloop behels.
28 (ii)	Residensiële, gemengde, kleinhandel-, kommersiële, nywerheids- of institusionele ontwikkelings, waar sodanige grondgebruik vir landbou, wildsboerdery, perdroydoeleindes of bosaanplanting was op of ná 1 April 1998 en waar sodanige ontwikkeling: (ii) buite 'n stedelike gebied sal plaasvind waar die totale oppervlak van die grond wat ontwikkel moet word, groter as 1 hektaar is.	Die beoogde ontwikkelingsterrein is tans vir landbou gesoneer en die gebied wat ontwikkel moet word sal groter as 1 ha wees.

**PROJEKLISSING**

Die beoogde oprigting van 'n 132 kV kraglyn is geleë naby Loeriesfontein in die Hantam Plaaslike Munisipaliteit, Nama-Kwa-distrik in die Noord-Kaapprovinsie van Suid-Afrika.

BESKRYWING	21-SYFERKODE	GEDEELTE	PLAASNO.	PLAASNAAM
RESTANT VAN DIE PLAAS BRAK PAN NO. 212	C0150000000021200000	RESTANT	212	BRAK PAN
<b>GEDEELTE 1 VAN DIE PLAAS BRAK PAN NO. 212</b>	<b>C0150000000021200001</b>	<b>1</b>	<b>212</b>	<b>BRAK PAN</b>
RESTANT VAN DIE PLAAS AAN DE KAREE DOORN PAN NO. 213	C0150000000021300000	RESTANT	213	AAN DE KAREE DOORN PAN NO. 213
<b>GEDEELTE 1 VAN DIE PLAAS AAN DE KAREE DOORN PAN NO. 213</b>	<b>C0150000000021300001</b>	<b>1</b>	<b>213</b>	<b>AAN DE KAREE DOORN PAN NO. 213</b>
<b>GEDEELTE 2 VAN DIE PLAAS AAN DE KAREE DOORN PAN NO. 213</b>	<b>C0150000000021300002</b>	<b>2</b>	<b>213</b>	<b>AAN DE KAREE DOORN PAN NO. 213</b>
<b>GEDEELTE 3 VAN DIE PLAAS AAN DE KAREE DOORN PAN NO. 213*</b>	<b>C0150000000021300003</b>	<b>3</b>	<b>213</b>	<b>AAN DE KAREE DOORN PAN NO. 213</b>
RESTANT VAN DIE PLAAS SOUS NO. 226	C0150000000022600000	RESTANT	226	SOUS
<b>GEDEELTE 3 VAN DIE PLAAS SOUS NO. 226</b>	<b>C0150000000022600003</b>	<b>3</b>	<b>226</b>	<b>SOUS</b>
DIE PLAAS NAROSIES NO. 228	C0150000000022800000	RESTANT	228	NAROSIES
<i>*Spoorwegreserwe</i>				

Om as 'n belangstellende en/of geaffekteerde party (B&GP) te registreer en/of om bykomende inligting te bekom, moet u asseblief u naam, kontakbesonderhede (telefoonnommer, pos- en e-posadres) en die belang wat u by die aansoek het aan SiVEST verstrek by die onderstaande besonderhede en asseblief die verwysing 'Dwarsrug Kraglyn' in u korrespondensie gebruik:

**Hlengiwe Ntuli**

SiVEST Environmental      Tel:      011 798 0600  
 Posbus 2921                      Faks:      011 803 7272  
 RIVONIA                              E-pos:      [hlengiw@siVEST.co.za](mailto:hlengiw@siVEST.co.za) / [sivest\\_ppp@siVEST.co.za](mailto:sivest_ppp@siVEST.co.za)  
 2128                                      Webwerf: [www.sivest.co.za](http://www.sivest.co.za)

**PROPOSED CONSTRUCTION OF 132 KV POWERLINES BETWEEN THE AUTHORISED LOERIESFONTEIN 3 PV SOLAR ENERGY FACILITY AND THE AUTHORISED DWARSRUG WIND ENERGY FACILITY, AND FROM THE DWARSRUG WIND ENERGY FACILITY TO THE AUTHORISED NAROSIES SUBSTATION, LOCATED NEAR LOERIESFONTEIN IN THE HANTAM LOCAL MUNICIPALITY, NAMAKWA DISTRICT IN THE NORTHERN CAPE PROVINCE OF SOUTH AFRICA.**

In terms of the National Environmental Management Act, 1998 (Act No. 107 of 1998) (NEMA) (as amended) and the Environmental Impact Assessment (EIA) Regulations, 2014 (as amended), notice is hereby given that have SiVEST SA (Pty) Ltd has been appointed as the independent Environmental Assessment Practitioner (EAP), to apply for a Basic Assessment (BA) for the above mentioned project.

**PROJECT DESCRIPTION**

South Africa Mainstream Renewable Power Developments (Pty) Ltd. (herein after referred to as "Mainstream") has appointed SiVEST SA (Pty) Ltd (hereafter referred to as "SiVEST") to undertake a Basic Assessment (BA) Process for the proposed construction of 132 kV overhead powerlines between the proposed (and authorised) 100MW Loeriesfontein 3 Photovoltaic (PV) Solar Energy Facility (SEF) (12/12/20/2321/2/AM4) and proposed (and authorised) 140MW Dwarsrug Wind Energy Facility (WEF) (14/12/16/3/3/2/690/AM4); and between the Dwarsrug WEF and the proposed (and authorised) Narosies Substation (12/12/20/2049/3) located near Loeriesfontein in the Northern Cape Province of South Africa.

The powerline from the Loeriesfontein 3 PV SEF to the Dwarsrug WEF is proposed to link the SEF to the WEF in order to create a hybrid renewable energy facility, which will ensure that electricity is constantly supplied to the national grid by at least one or both technologies (namely solar PV and wind), at any given time. The powerline from the Dwarsrug WEF is proposed to tie the, above mentioned, hybrid renewable energy facility into the approved Narosies substation to feed the National grid.

Two powerline alternatives will be assessed to link the Loeriesfontein 3 PV SEF to the Dwarsrug WEF and a single powerline is proposed to link these two facilities to the National grid from the Dwarsrug WEF. All three powerline route alignments will be assessed within a 300m wide assessment corridor (150m on either side of powerline).

The following Listed Activities will be triggered:

Activity No(s):	Provide the relevant Basic Assessment Activity(ies) as set out in Listing Notice 1 of the EIA Regulations, 2014 as amended	Describe the portion of the proposed project to which the applicable listed activity relates.
11 (i)	<i>The development of facilities or infrastructure for the transmission and distribution of electricity— (i) outside urban areas or industrial complexes with a capacity of more than 33 but less than 275 kilovolts.</i>	- The proposed development involves the construction of overhead powerlines which will be located outside an urban area. The proposed powerlines will have a capacity of 132 kV.
19	<i>The infilling or depositing of any material of more than 10 cubic meters into, or the dredging, excavation, removal or moving of soil, sand shells, shell grit, pebbles or rock of more than 10 cubic meters from a watercourse.</i>	- The proposed powerlines will involve the dredging, excavation, removal or moving of soil, sand shells, shell grit, pebbles or rock of more than 10 cubic meters from a watercourse
28 (ii)	<i>Residential, mixed, retail, commercial, industrial or institutional developments where such land was used for agriculture, game farming, equestrian purposes or afforestation on or after 01 April 1998 and where such development: (ii) will occur outside an urban area, where the total land to be developed is bigger than 1 hectare;</i>	- The proposed development site is currently zoned for agriculture, and the area to be developed will be larger than 1 ha.

**PROJECT LOCATION**

Proposed construction of 132 kV powerline is located near Loeriesfontein, in the Hantam Local Municipality, Namakwa District in the Northern Cape Province of South Africa.

DESCRIPTION	21 DIGIT CODE	PORTION	FARM_NO	FARM_NAME
REMAINDER OF THE FARM BRAKPAN NO 212	C0150000000021200000	REM	212	BRAK PAN
<b>PORTION 1 OF THE FARM BRAKPAN NO 212</b>	<b>C0150000000021200001</b>	<b>1</b>	<b>212</b>	<b>BRAK PAN</b>
REMAINDER OF THE FARM AAN DE KAREE DOORN PAN NO 213	C0150000000021300000	REM	213	AAN DE KAREE DOORN PAN NO 213
PORTION 1 OF THE FARM AAN DE KAREE DOORN PAN NO 213	C0150000000021300001	1	213	AAN DE KAREE DOORN PAN NO 213
PORTION 2 OF THE FARM AAN DE KAREE DOORN PAN NO 213	C0150000000021300002	2	213	AAN DE KAREE DOORN PAN NO 213
<b>PORTION 3 OF THE FARM AAN DE KAREE DOORN PAN NO 213*</b>	<b>C0150000000021300003</b>	<b>3</b>	<b>213</b>	<b>AAN DE KAREE DOORN PAN NO 213</b>
REMAINDER OF THE FARM SOUS NO 226	C0150000000022600000	REM	226	SOUS
<b>PORTION 3 OF THE FARM SOUS NO 226</b>	<b>C0150000000022600003</b>	<b>3</b>	<b>226</b>	<b>SOUS</b>
THE FARM NAROSIES NO 228	C0150000000022800000	REM	228	NAROSIES
<i>* Railway reserve</i>				

**To register as an Interested and / or Affected Party (I&AP) and / or to obtain additional information** please submit your name, contact details (telephone number, postal address and email address) and the interest which you have in the application to SiVEST as per the details below and please reference the 'Dwarsrug Powerline' in your correspondence:

**Hlengiwe Ntuli**

SiVEST Environmental Tel: (011) 798 0600  
P O Box 2921 Fax: (011) 803 7272  
RIVONIA E-mail: [hlengwen@sivest.co.za](mailto:hlengwen@sivest.co.za) / [sivest\\_ppp@sivest.co.za](mailto:sivest_ppp@sivest.co.za)  
2128 Website: [www.sivest.co.za](http://www.sivest.co.za)



**PROPOSED CONSTRUCTION OF 132 KV POWERLINES BETWEEN THE AUTHORISED LOERIESFONTEIN 3 PV SOLAR ENERGY FACILITY (12/12/20/2321/2/AM4) AND THE AUTHORISED DWARSRUG WIND ENERGY FACILITY (14/12/16/3/3/2/690/AM4), AND FROM THE DWARSRUG WIND ENERGY FACILITY TO THE AUTHORISED NAROSIES SUBSTATION (12/12/20/2049/3), LOCATED NEAR LOERIESFONTEIN IN THE HANTAM LOCAL MUNICIPALITY, NAMAKWA DISTRICT IN THE NORTHERN CAPE PROVINCE OF SOUTH AFRICA.**

**BASIC ASSESSMENT I&AP Database**

December 2020

First Name	Last Name	Company	Department	Phone 1	Phone 2	Phone 3	Email Address	Method of Communication	
								Email	SMS
		Paarden Investments CC				082 333 7996			✓
		Schabort Trust IT779/2000				082 552 8776	jschabort@gmail.com	✓	✓
	'''					081 055 0169			✓
	''					071 695 8718			✓
	''					071 9301117			✓
	''''					071 353 0451			✓
	''''					078 073 8454			✓
	''''					078 542 1656			✓
Nicole	Abrahams	SANRAL		021 957 4602	021 910 1966	062 215 8945	AbrahamsN@nra.co.za	✓	✓
Mia	Ackerman	Digby Wells Environmental		011 789 9495	011 789 9498	082 864 7342	mia@digbywells.com	✓	✓
Amelia	Agelse					078 271 1343			✓
Carolyn	Ah Shene-Verdoorn	Birdlife South Africa		011 789 1122	011 789 5188	082 776 8333	advocacy@birdlife.org.za	✓	✓
Kevin	Anderson	Orlight SA (Pty) Ltd					kevinanderson004@gmail.com	✓	
Tania	Anderson	WESSA: Northern Cape		053 839 2713	053 842 1433	082-788-0961	spothil@gmail.com	✓	✓
Jeanetta	Andrews					074 798 8750			✓
Jacob	Andrews					078 784 6090			✓
Willem	Auret	Namakwa District Municipality	Environmental Health	027 712 8000	027 712 8040		willema@namakwa-dm.gov.za	✓	
Paul	Avenant	Department of Agriculture, Forestry & Fisheries		012 319 7548	012 329 5938		paula@daff.gov.za	✓	
Quentin	Aylward	Cell C					QAylward@cellc.co.za	✓	
Sibongile	Bambisa	Digby Wells Environmental		011 789 9495	011 789 9498		sibongile@digbywells.com	✓	
M	Bartlett	Northern Cape Department of Agriculture, Land Reform and Rural Development		053 839 1702	053 839 2781				
W	Basson					071 872 7019		✓	✓
Ansie	Basson					078 401 7501		✓	✓
A	Basson			027 662 1461					
Jasmine	Basson					078 914 2649		✓	✓
Alicia	Basson					078 810 6330		✓	✓
John	Basson								
Braam	Bergh	Hantam Plaaslike Munisipaliteit		027 341 8515	027 341 8501	083 627 6445	admin1@hantam.gov.za	✓	✓
Grant	Beringer	Digby Wells Environmental		011 789 9495	011 789 9498		grant@digbywells.com	✓	
Gert	Bessies	Siyathemba Local Municipality		053 353 5300	053 353 1386		mmsec@siyathemba.gov.za	✓	
Marie	Beukes					078 266 7776			✓
Clayton	Beukes			027 662 8607		073 733 0030			✓
Jacoba	Beukes					073 772 2818			✓
Kroesa	Beukes								
AJ	Beukes								
Ronnie	Beukes			027 662 1236	027 662 1107	073 738 4014	mjrionnie4@gmail.com	✓	✓
Hendrina	Beukes					073 667 1917			✓
Petrus	Beukes					073 667 1917			✓
Christelle	Beukes					078 545 0534			✓
Lorencia	Beukes					079 951 2778			✓
Anouska	Beukes					073 943 9537			✓
Wayne	Beukes					082 302 4755			✓
Antonio	Beukes					076 379 2985			✓
Nigel	Beukes					078 090 1648			✓
Whitney	Beukes					078 158 2017			✓
Willem	Beukes					073 117 8291			✓
Rebia	Beukes					078 414 1413			✓
Sarita	Beukes					084 342 2456			✓
Anna	Beukes								
Sue-Lynn	Beukes					071 951 2029			✓

Catherina	Beukes					078 333 0934			√
K	Beukes					072 864 8733			√
Carien	Beukes	Inwoner				063-064-1531			√
Martha	Beukes	Inwoner				063-063-7430			√
R	Bewkes	Inwona loeriesfontein				073 385 0384			√
Jonathan	Booth	Birdlife South Africa, Biodiversity Conservation		011 789 1122	011 789 5188		advocacy@birdlife.org.za	√	
Corne	Botha	MTN Telecoms				083-212-4801	bothacf@mtn.co.za	√	√
Rudolph	Botha	Rona Rupert Trust					rudolph.f.botha@gmail.com	√	√
Floom	Brand			027-662-1131		082-324-6464			√
Ron	Bruiners	Telkom SA (Ltd)		021 414 5613			bruinecr@telkom.co.za	√	
Thoko	Buthelezi	Dept of Agriculture, Forestry & Fisheries	Directorate Land Use and Soil Management	012 319 7634			ThokoB@daff.gov.za	√	
Thoko	Buthelezi	Dept of Agriculture, Forestry & Fisheries	Directorate Land Use and Soil Management	012 319 7634	012 329 5938		ThokoB@daff.gov.za	√	
Nonka	Byker	Master Q	Socio-economic	012 667 5325	086 612 8122	082 940 3694	nbyker@rsrisolutions.com	√	√
Nadia	Chastoor	Transnet Freight Rail	Iron Ore Line	022 703 2530	022 703 3612		Nadia.Chastoor@transnet.net	√	
Lombard	Christoffel	KAMAS REM 211		027-662-1590		072-649-2224			√
JAB	Cilliers	Zonop A 532 (Landowner)				082 257 1920			√
Aubrey	Classen	Hantam LM		027-341-8501		072-413-3021	claassenaubrey@gmail.com	√	√
Sonica	Cloete					074 413 4604			√
Wilhemina	Cloete					078 031 4207			√
Shaun	Cloete	Department of Water and Sanitation	Water Quality Management - Lower Orange Water Management Area	054 338 5800	054 334 0205	083 633 3642	cloetes@dws.gov.za	√	√
Cobus	Cloete	Transnet Freight Rail		053 838 3227		083 284 6199	cobus.cloete@transnet.net	√	√
Koos	Coetzee					071 920 9864			√
John	Coetzee	Eskom: Distribution (Loeriesfontein)	Northern Cape Operating Unit			072 965 1305	johnc@eskom.co.za	√	√
Attie	Coetzee	Transnet		011 308 2275	022 703 3521		Attie.Coetzee@transnet.net	√	
Johan	Crous	Namakwa District Municipality		027 341 8102	027 341 8139	082 920 7940	johnc@namakwa-dm.gov.za	√	√
Christians	Dallas					072 833 5525			√
Graema	Daly	Transnet					Graeme.Daly@transnet.net	√	
Ralph	Damonse	Mainstream				082 344 5911	ralph.damonse@mainstreamrp.com	√	√
Nico	de Goede	Transnet Freight Rail	Iron Ore Line	022 703 2530	022 703 3612		nico.degoede@transnet.net	√	
Marike	De Klerk	Digby Wells Environmental		011 789 9495	011 789 9498		marike@digbywells.com	√	
Rene	De Kock	SANRAL: Western Region		021 957 4607	021 946 1630				
Hendrika	De Luee					073 913 2757			√
Coenraad & Magda	Deysel	Landowner (Ausker's Dale) 799				082 491 2932	coenraaddeysel@gmail.com	√	√
Brian	Dreyer	Neotel					Brian.Dreyer@neotel.co.za	√	
Jan	Du Plessis	Coetzee Melkboerdery		027 341 8500	027 341 8501	083 662 2380			√
Sibayi	Dumisani	SAHRA: Northern Cape		053 831 2537	053 833 1435	083 456 9673	dsibayi@sahra.org.za	√	√
Frank	Eager	Orlight SA (Pty) Ltd					aviv@bsg-investments.com	√	
Wolf	Edmeyer	Deelfontein 127 (Landowner)				082 441 0656	wolf.edmayr@mweb.co.za	√	√
Joshua	Engelbrecht	Cell C					Joshua.Engelbrecht@cellc.co.za	√	
Gideon	Engelbrecht	Hantam Local Municipality		027 341 1416					
Margaret	Esau	Hantam Local Municipality		027 341 8020					
E	Fallet			027 341 1762		078 983 4921	efallet@yahoo.com	√	√
Kolie	Farmer			027 662 1163	027 662 1348	083 728 7889	kolieformer44@gmail.com	√	√
Patrick	Farmer	Hantam Local Municipality		027 662 8600	027 662 8604	083-627-7307		√	√
Sam	Fiff	Transnet Freight Rail (Jhb)		051 408 2565	051 408 4487		Francis.Rahlapane@transnet.net	√	
Chris	Fortuin	Namakwa District Municipality	Economic Development & Tourism	027 712 8070	027 712 8040	082 901 8539	chrif@namakwa-dm.gov.za	√	√
Nico	Fourie	Department of Roads & Public Works: Northern Cape Province		053 839 2260			ngc@mtnloaded.co.za	√	
Jonathan	Frick	E.ON Energy Southern Africa (Pty) Ltd		010-005-2016		826912186	jonathan.frick@eon.com	√	√
Abre	Fritz	Hantam Plaaslike Munisipaliteit		027 341 8500	027 341 8501	078 148 1910	mayor@hantam.gov.za	√	√
Veronique	Fyfe	G7 Energies					eia@g7energies.com	√	
Mariagrazia	Galimberti	SAHRA: Head Office		021 462 4502	021 462 4509		mgalimberti@sahra.org.za	√	
Aviv	Gartin	Orlight SA (Pty) Ltd					aviv@bsg-investments.com	√	

John	Geeringh	Eskom Environmental					GeerinJH@eskom.co.za	√	
John	Geeringh	Eskom: Transmission	GC Land Development	011 516 7233	086 661 4064	083-632-7663	GeerinJH@eskom.co.za	√	√
Carel	Gersbach	Air Traffic & Navigation Services (ATNS)		011 607 1000	011 961 0418	082-553-3836	carolmp@atns.co.za	√	√
Bradley	Gibbons	EWT: African Crane Conservation Programme		049 842 1116	049 842 1116	082-566-5803	bradleyg@ewt.org.za	√	√
Denize	Gouws					076 555 6279			√
Jakkie	Gouws	Inwoner				078-203-2475			√
Gaffie	Greeff			027 662 1175		082 042 5006			√
Walter	Gresse	Transnet Rail Freight (Iron Ore Line)		021 940 2711			walter.gresse@transnet.net	√	
Dudu	Hadebe	Eskom: Distribution					HadebDP@eskom.co.za	√	
Johannes	Hanekom	Transnet Property					Johannes.Hanekom@transnet.net	√	
Annelize	Harmse	Transnet Freight Rail					Annelize.Harmse@transnet.net	√	
Simconesca	Hartnick					083-289-5094			√
Michelle	Hartsliet	South African Weather Service					Michelle.Hartsliet@weathersa.co.za	√	
Howard	Hawke	ATNS					howardh@atns.co.za	√	
Ambrose	Hector	Eskom		021 980 3064		084-574-9231	HectorA@eskom.co.za	√	√
	Henorik					082 397 0382			√
Danita	Hohne	Dept of Water Affairs (Upington)		054 338 5881	054 334 0205		hohneD@dwa.gov.za	√	
Marianne	Husselmann	Plaas: Kaalspruit		027 662 1065	027 662 1143	083 639 9841	marianne.husselmann@gmail.com	√	√
Francis	Jackson	Windlab Developments South Africa (Pty) Ltd		087 802 5999	0800 981 222	071 689 5442	francis.jackson@windlab.com	√	√
Charl	Jooste	Solar Capital					charl@solarcapital.co.za	√	√
Charl	Jooste	Solar Capital		021 433 0366		082 882 7170	Charl@solarcapital.co.za	√	√
Andrew	Julyan	Transnet Freight Rail	Iron Ore Line	022 703 2530	022 703 3612		andrew.julyan@transnet.net	√	√
Mafube Local Municipality	Kassie	Dorp Frankfort 74 (Landowner)	Mafube Local Municipality			072 271 9904			√
Hendrik	Kearney	Farm: Kaalspruit Grews		027 662 1300	086 115 184	082 566 4322	hendrikkearney@gmail.com	√	√
Mere	Kgampe	Department of Science and Technology		012 843 6644		076 488 4776	Mere.Kgampe@dst.gov.za	√	√
AJ	Kirsten	Leeuwklip 164				084 500 2999	cvv@lantic.net	√	√
Elizabeth	Klaaste					073 378 5613			√
Andreas	Klaaste					078 659 8095			√
Raggel	Klaaste								
Jacques	Klaaste			027 662 1029		078 639 8095			√
Johan	Koegelberg	Sentech					KoegelenbergJ@sentech.co.za	√	
Johan	Koegelenberg	SENTECH	Renewable Projects	011 471 4634		079-267-8920	KoegelenbergJ@sentech.co.za	√	√
Julius	Koen	Dept of Environment & Nature Conservation		053 807 7481	053 831 3530	082 458 3129	jkoen@ncpg.gov.za	√	√
Chris	Koopman	Namakwa District Municipality		027 712 8000		083 627 8092	info@namakwa-dm.gov.za	√	√
Paultrion	Kriel					073 534 5772		√	√
Henk	Landman	Eskom: Distribution	North Western Region Operating Unit	021 980 3412			LandmaHJ@eskom.co.za	√	
Andries	Landman	Plaas: Sous	Rona Rupert Trust	021 762 4558	086 617 4658		aj.landman@gmail.com	√	
Jenna	Lavin	SAHRA		021 462 4502	021 462 4509		jlavin@sahra.org.za	√	
Magda	Le Roux	Eskom: Distribution	North Western Region Operating Unit	021 980 3215			LRouxMM@eskom.co.za	√	
Hercule	Le Roux	MTN Telecoms				083-209-1860	hler@mtn.co.za	√	√
Kevin	Leask	Eskom		011 800 5994		072 868 9209	kevin.leask@eskom.co.za	√	√
Brave	Leballo	Transnet					Brave.Leballo@transnet.net	√	
Brave	Leballo	Transnet Freight Rail		011 773 8881		083 414 4309	Brave.Leballo@transnet.net	√	√
Tsholo	Leburu	Northern Cape Provincial Department		053 807 7456	053 831 3530		tmakaudi@ncpg.gov.za	√	
Eddie	Lennox	Eskom Transmission Limited					LennoxEC@eskom.co.za	√	
Braam	Lintvelt	Plaas: Aan de Karee Doornpan	Albert Lintvelt Familie Trust	081-776-5825		073-094-1430	braamnew@gmail.com	√	√
Sakkie	Lintvelt	Plaas: Aan de Karee Doornpan	Albert Lintvelt Familie Trust		023 316 1498	082 772 0860	uap@isat.co.za	√	√
Riana	Lock	Hantam Plaaslike Munisipaliteit		027 341 8500	027 341 8501	083 714 2632	admin2@hantam.gov.za	√	√
A	Lombard					073 075 4080			√
Renay	Lombard					071 324 3833			√
Marlyn	Lombard					073 604 4192			√
Willie	Lombard			027 662 1439					
Gert	Lombard	BITTER K'MAS REM 209		027 341 1077	027-341-2439	071-332-2370			√
Frans	Lombard	Plaas: Karree Doorn 214, Ptn 1		027 662 9880		082-331-3870			√
Gert Johannes	Lombard	Plaas: Karree Doorn 214, Ptn 1		027 662 9880	082-331-3870	082-660-8720	Frans.lombard@apgonline.co.za	√	√
CJ	Loubse	Telkom Telecoms					LoubseCJ@telkom.co.za	√	
Jannie	Loubser	Namakwa District Municipality		027 712 8000	027 712 8040		pims@namakwa-dm.gov.za	√	

Jannie	Loubser	Namakwa District Municipality		027 712 8000		083-252-3136	janniel@namakwa-dm.gov.za	√	√
Nico	Louw	Portion 2 of the Farm Gras Koppies No. 176		027 662 1449		082-774-7315	lounic@vodamail.co.za	√	√
Nel	Louw	Remainder of Farm Brak Pan 21: Contact: Alwyn Müller		027 662 1074			alwyn@louwenmuller.co.za	√	
Kate	MacEwan	South African Bat Assessment Association				079-175-1758	kate@iws-sa.co.za	√	√
Stephanus	Majiedt			027 662 1097		078 074 9811		√	√
Kentridge	Makhanya	Eskom Transmission Limited		011 800 2706	086 662 2236	082 879 9133	MakhanKK@eskom.co.za	√	√
Jacoline	Mans	Department of Agriculture, Forestry & Fisheries		054 338 5910	054 334 0030	082-808-2737	jacolinema@daff.gov.za	√	√
Charmaine	Manus					078 468 3471			√
Josia	Manyakoana	ATNS					josiam@atns.co.za	√	
Willie	Maritz	Transnet Freight Rail		053 838 2050	053 838 2048		willie.maritz@transnet.net	√	
Mashudu	Marubini	DAFF Provincial Department		012 319 7619			MashuduMa@daff.gov.za	√	
Simphiwe	Masilela	Air Traffic Navigation Services		011-607-1228	011-607-1570		ObstacleEvaluators@atns.co.za	√	
M	Masuana					072 783 8512			√
Vincent	Matabane	Transnet		011 584 0551	011 773 4511	083 297 7626	vincent.matabane@transnet.net	√	√
A A	Mayiedt					083 570 3266			√
Dylan	McLeod	Transnet Freight Rail		538383227		083-414-4316	dylan.mcleod@transnet.net	√	√
Rochelle	McPherson	Eskom Wayleave		021 980-3042	086-661-8762	0866618762	rochelle.mcpherson@eskom.co.za	√	√
Christopher	Mduduzi	Dept of Water Affairs (Upington)					cebekhulum@dwa.gov.za	√	
Brian W	Meyer				027 662 1101	083 652 9633	bwm.meyer@gmail.com	√	√
Brian	Meyer	Hantam Plaaslike Munisipaliteit		027 341 8500	027 341 8501	083 652 9633	infrastructure1@hantam.gov.za	√	√
Khethelo	Mhlanga	Transnet Freight Rail					Khethelo.Mhlanga@transnet.net	√	
Sunay	Mol	Landowner on the Remainder of the Farm Narosies No. 228				084-515-5047	sunaymol@hotmail.com	√	√
Sunay	Mol	Plaas: Narosies		021 906 0162		084 515 5047	sunaymol@hotmail.com	√	√
Johanna	Morobane	Air Traffic Navigation Services	Corporate Sustainability and Environment	011 607 1143	011 607 1570		JohannaM@atns.co.za	√	
Lungile	Motsisi	Eskom Transmission Limited					MotsisiL@eskom.co.za	√	
Roslin	Mouton					078 588 9724			√
Ruben	Muller					084 828 7258			√
Alwyn	Muller	Hentie van der Westhuizen Familie Trust (Access Road Landowner)		027 662 1074 / 65	027 6621 143		alwyn@louwenmuller.co.za	√	
Alwyn	Muller	Louw & Muller Prokureurs		027 6621 074 / 65	027 6621 143		alwyn@louwenmuller.co.za	√	
Alwyn	Muller	Louw & Muller Prokureurs		027 6621 074 / 65	027 6621 143		alwyn@louwenmuller.co.za	√	
John	Muller	Slabberts 1397 (Landowner)				082 787 7573	jd-muller@telkomfr.net	√	√
Kevin	Mutheiwana	Department of Mineral Resources		053 807 1707			Mmboneni.Mutheiwana@dmr.gov.za	√	
JJ	Mutyorauta	Northern Cape Province		053 807 7430	053 831 3530		AbrahamsA@dwa.gov.za	√	
Godfrey	Naou								
Jako	Naude	Leeuwpan 1242 (Landowner)				083 717 1169	potsdam@windfield.co.za	√	√
Ono	Naude	Vodacom					ono.naude@vodacom.co.za and	√	
Kwanele	Ndlovu	ATNS		011 607 1230	011 607 1570		KwaneleN@atns.co.za	√	
Onwabile	Ndzumo	NC Dept of Environment and Nature Conservation					onyndzumo@gmail.com	√	
Cosetta	Nel					071 778 8940			√
Leow	Nel					073 821 6186			√
A	Nel			081 055 0169					
Alber	Nel			027 662 9833		082 570 3712	albernel7@gmail.com	√	√
Raylene	Nel	Dept of Environment & Nature Conservation		053 807 7335		082 696 6007	rnel@ncpg.gov.za	√	√
Elias Albertus	Nel	Elizabeth Maria Nel (Access Road Landowner)		012 993 1353		082 803 5419	elias.a.nel@gmail.com	√	√
Charlene	Nel	Inwoner		027-662-1386	027-662-1386	081-440-4234	charlene.nel@telkomsa.net	√	√
Aubrey	Nel	Inwoner		027-662-1386	027-662-1386	081-794-4939	aubrey.nel@telkomsa.net	√	√
Percy	Ngidi	Eco-compliance Pty Ltd			086 609 8823	082 802 3728	Percy@ecocompliance.co.za	√	√
	Ngwathe Local Municipality	Rietfontein 156 (Landowner)		056-816-2700					
Sibusiso	Nkabinde	ATNS		015 288 0342	015 288 0344				
Marianna	Okhuis	Okhuis Construction and Renovation	C.P.A Wykskomitee	027 662 1439		071 743 2271			√
Nicolaas	Oosthuizen	Lubbe 163 (Landowner)				082 970 9797	danielle01@vodamile.co.za	√	√
JJ	Opperman			027 662 1399	027 662 1029	079 287 3320	oppermanboetie@yahoo.com	√	√
Keith	Opperman					073 301 4089			√
Gizella	Opperman	Hantam Local Municipality			027 662 1029	079-325-2224	oppermangizella@yahoo.com	√	√
Bramwell	Ortell	Transnet Freight Rail	Iron Ore Line	022 703 2530	022 703 3612	083 304 0147	Bramwell.Ortell@transnet.net	√	√

Bramwell	Ortell	Transnet Freight Rail	Iron Ore Line	022 703 2530	022 703 3612	083 304 0147	Bramwell.Ortell@transnet.net	✓	✓
Elbrecht	Oswald	Nordex				084 663 2043	EOswald@nordex-online.com	✓	✓
	Peterden Investments CC	Goedgedacht 44	Peterden Investments CC			082 333 7996			✓
Anel	Pieterse					073 444 8131			✓
Danie	Pieterse	Namakwa District Municipality		027 341 8125	027 341 8128	082 940 3024	daniep@namakwa-dm.gov.za	✓	✓
Andries	Pietersen					073 115 0790			✓
	Postdam Landgoed Trust	Potsdam 70 (Landowner)				083 717 1169	potsdam@windfield.co.za	✓	✓
Jan	Prins					073 587 7765			✓
Samantha	Ralston-Paton	BirdLife South Africa	Birds and Renewable Energy			083-673-3948	energy@birdlife.org.za	✓	✓
Nish	Rathanlall	Eskom: Distribution					RathanN@eskom.co.za	✓	
Ntsundeni	Ravhogoni	Department of Mineral Resources (DMR)		053 807 1700	053 830 0827		Ntsundeni.Ravhogoni@dmr.gov.za	✓	
Hein	Reid	ATNS					heinr@atns.co.za	✓	
Jivan	Rooyen					071 341 9196			✓
Maritza	Rossouw	Eskom					RossouMt@eskom.co.za	✓	
Rona	Rubert	Farm: Tierhoek				082 341 2807	francois@tierhoek.co.za	✓	✓
Jacobus	Ryck					073 937 9263			✓
Jessica`	Ryk					074 304 5219			✓
M	Sass					078 199 6319			✓
Monica	Scheepers					073 511 0614			✓
Paul and Coba	Scheepers								✓
Hennie	Schoeman	Transnet Freight Rail		053 838 3039	053 838 3211		hennie.schoeman@transnet.net	✓	
Carlo	Schrader	Dept of Water Affairs (Bloemfontein)					schraderc@dwa.gov.za	✓	
Catharina	Scott	Langbank 1165 (Landowner)				082 859 7763	phoebef@vodamile.co.za	✓	✓
Warren	Segels					076 445 4422			✓
Getruida	September					074 783 0018			✓
Leonard	Shaw	Open Serve (Telkom)	Wireless Planning Development & Support	012 311 2012	012 311 1686	081-428-6729	LeonardS@openseve.co.za	✓	✓
Leonard	Shaw	Telkom Telecoms					ShawLS@telkom.co.za	✓	
M	Sister					071 965 8718			✓
Riaan	Smit	Eskom: Distribution	North Western Region Operating Unit	021 980 3452			SmitR@eskom.co.za	✓	
Immanuel	Smith	Namakwa District Municipality	Projects	027 712 8000	027 712 8040		immanuels@namakwa-dm.gov.za	✓	
Louis	Snyders	Department of Water Affairs					snydersl@dwa.gov.za	✓	
Milicent	Solomons	DEA	Biodiversity & Conservation	012 395 1852			MSolomons@environment.gov.za	✓	
Teresa	Sou					074 433 1018			✓
Angeline	Souw					073 124 6843			✓
Janine	Souw					084 991 0407			✓
Candice	Spammer	Telkom Wayleave		021-414-5582		021 414 5707	spammec1@telkom.co.za	✓	✓
Marie	Spanneberg					074 783 0018			✓
Jan	Steenkamp					073 683 4057			✓
Zitrom	Steenkamp					073 077 5903			✓
Gert	Steenkamp	DAFF: Regional Northern Cape		027 341 1238		083-260-5269	gsteenkamp@ncpg.gov.za	✓	✓
Hermana	Steenkamp	Hantam Plaaslike Munisipaliteit			054 603 0248	084-773-4713			✓
Frik	Sterkse	Hantam Plaaslike Munisipaliteit			054 603 8401	082-651-2720	friksterkse@gmail.com	✓	✓
Maria	Sterksen					078 613 0389			✓
Lorinsia	Strauss					078 500 3330			✓
Willem	Strauss	Plaas: Bitterputs		219870911		082-377-8124	info@efencing.co.za	✓	✓
Lizell	Stroh	SA Civil Aviation Authority		011 545 1232	011 545 1451	083-461-6660	strohl@caa.co.za	✓	✓
Lizell	Stroh	SA Civil Aviation Authority		011 545 1232	011 545 1482	083 461 6660	Obstacles@caa.co.za	✓	✓
D	Strouss					071 379 0498			✓
Francious	Strydom	SANDF					Francois.Strydom@dod.mil.za	✓	✓
Shaun	Swanepoel	Eskom Wayleave		021 980-3913	086-660-0941				
Elsabe	Swart	Dept of Environment and Nature conservation		053-807-7481	053-831-3530	083-548-2954	elsabe.dtec@gmail.com	✓	✓
Mariana	Swarts					071 947 6076			✓
AJ	Swarts			027 662 1026		073 905 5045			✓
John	Swarts	Hantam Local Municipality			027 341 2511	078 157 0562			✓
Roger	Swartz	Hantam Local Municipality				083-661-3674			✓
Jan	Swartz	Hantam Local Municipality		027 341 8500	027 341 8501	078-157-0562	municipalmanager@hantam.gov.za	✓	✓

Jacobus	Tarr	Protea Motors Loeriesfontein		027 662 1163	027 662 163/348	083 728 7884	Belkol@hantam.co.za	√	√
Anita	Tieties					073-499-8804			√
Andrew	Timothy	SAHRA (Northern Cape)		053 831 2537	053 838 1435	079 036 9294	ratha.timothy@gmail.com	√	√
Adrian	Tiplady	SKA		011-442-2434	011-442-2454		atiplady@ska.ac.za	√	
Adriaan	Tiplady	Square Kilometre Array		011 442 2434	011 442 2454		atiplady@ska.ac.za	√	
Sandla	Tsengiwe	Hantam LM							
Louise	Urion	Inwoner				078-661-4210			√
L	Urion	Inwoner Loeriesfontein				078 520 5337			√
Louise	Urvon					078 661 4210			√
Irene	Van de Ross					078 914 2694			√
Heleen	van den Heever	Telkom (SA) Ltd	Wayleave Management	051 401 6829	086 622 7128	081-428-1691	vdheevhd@telkom.co.za	√	√
	Van Der Merwe					073-802-0811			√
Herbert	Van der Merwe			027 662 1046					
Francois	Van der Merwe	Farm: Sous		027 341 2807		082 557 3849	francois@tierhoek.co.za	√	√
Francois	van der Merwe	Remainder of Sous 226		027 341 2807		082 557 3849	francois@tierhoek.co.za	√	√
Irene	van der Ross					073 583 6227			√
Gert	van der Walt	Vodacom					Gert.VanderWalt@vodacom.co.za	√	√
Gideon	Van der Westhuizen	Plaas: Klein Rooiberg		054 431 0458			gideon@gvdw.boz	√	√
Deon	Van der Westhuizen	Plaas: Klein Rooiberg		021 883 3312	021 886 4233	082-492-0746	deon@vdwestassoc.co.za	√	√
Magrietha	van der Westhuizen	Remainder of Farm Kleine Rooiberg 227				082 804 2374	johannjb@telkomsa.net	√	√
Josias	Van Der Westhuizen	Remainder of Farm Kleine Rooiberg 227							
Josias Johannes	van der Westhuizen	Remainder of Farm Kleine Rooiberg No. 227		041-398-1538		083-320-9561	fincash@telkomsa.net	√	√
Johanna Magrietha	van der Westhuizen	van der Westhuizen		021 556 0768		082 925 5827	heinie@multipunch.co.za	√	√
Denver	van Heerden	Dept of Environment & Nature Conservation		053 807 7306	086 625 6470		bbotes@nopp.gov.za	√	
CL	van Jaarsveld				027 662 1117	083 320 8383			√
Hentie	van Jaarsveld	Agri SA: Loeriesfontein Landbouvereniging		027 662 1011	027 662 1117	083-720-2054	saffier@hantam.co.za	√	√
C	van Niekerk	Hantam Local Municipality				072 613 1205			√
	Van Rensburg Boerdery CC	Rietkuil 810 (Landowner)				082 924 5728			√
Frederik	van Schalkwyk								
F	van Schalkwyk					073 340 6758			√
Johan	Van Schalkwyk	ATNS					johanvs@atns.co.za	√	
Helena	Van Schalkwyk	Hantam Plaaslike Munisipaliteit		027 341 2216	027 341 2216	082 797 7228			√
Noel	Van Stade	Hantam LM			027-341-8501	079-065-2928	municipalmanager@hantam.gov.za	√	√
Porchia	van Wyk					060 409 3863			√
Riaan	Van Wyk	Hantam Local Municipality		027 341 8500	027 341 8501	083-320-2116	vanwykjr@hantam.gov.za	√	√
Jacobus	van Zyl					073 958 6655			√
Hendrik	van Zyl			027 662 1277	027 662 8601	079 314 2067			√
Lillie	Van Zyl								
Anna	Van Zyl					071 913 7504			√
Magreta	Van Zyl					082 363 7568			√
Jakobus	Van Zyl					071 951 2029			√
NJ	Van Zyl	Agri SA: Loeriesfontein Landbouvereniging		027 662 1387		084-406-8990			√
Hannes	Van Zyl	Agri SA: Loeriesfontein Landbouvereniging		086 100 4637	086 608 8181	082-788-3222	hannes@solek.co.za	√	√
Are	Van Zyl	Eskom		021 915 2570			vZylAW@eskom.co.za	√	
Sophia	van Zyl	Inwoner Loeriesfontein		027 602 1277		073 544 1979			√
Callie	van Zyl	Loeriesfontein Farmers Association		027 662 9842			callie.vanzyl@gmail.com	√	
Sheldon	Vandray	Mainstream Renewable Energy				073-871-9304	sheldon.vandray@mainstreamrp.com	√	√
Paul	Venter	MTN Telecoms				083-212-2099	Paul.Venter@mtn.co.za	√	√
Nicolene	Venter	SIVEST Environmental		012 662 2843		083 377 9112	iafrica@icon.co.za	√	√
Gerhardus	Viljoen	Brakvlei West 363 (Landowner)				076-330-0060	joen@carfone.net	√	√
Noel	Viljoen	Hantam Local Municipality		027 341 8500	027 341 8501		idp@hantam.gov.za	√	
Ronelle	Visagie	EWT		053-683 7010		082-408-5356	ronelle@ewt.org.za	√	√
Johannes	Visagie	KAMAS 211 PTN 1		012-567-5383		083-650-9914			√
Jonathan	Visagie	Telkom					VisagijA@telkom.co.za	√	
Lorinthia	Waterboer					072 384 1968			√
Catrina	Waterboer					073 432 4350			√
W	Waterboer			027 662 1036					√
Sophia	Waterboer					073 773 4034			√
Giel	Waterboer	Community Development: Youngsters				078 875 5897			√
Caroia	Watermeyer	Inwoner				078-699-1961			√
Johanna	Wilschut	Hantam Local Municipality			027 218 8701	073 163 8145			√

Melanie	Woudberg	Loeriesfontein Hotel		027 662 1001	027 662 1001	082 325 0212	info@loeriesfontein.co.za		√
Piet	Woudberg	Loeriesfontein Hotel		027 662 1001	027 662 1001	083 236 6276	info@loeriesfontein.co.za	√	
Justine	Wyngaardt	Eskom		021 980 3112			WyngaajO@eskom.co.za	√	

**LANDOWNER / OCCUPIER (AFFECTED AND ADJACENT) DATABASE (INCLUDING DETAILS OF LANDOWNERS / OCCUPIERS WHO HAVE BEEN CONTACTED AND/OR NOTIFIED WITH REGARDS TO THE BA)**

Landowners (Affected and Adjacent)				Occupier Details Requested	Method of Contact				Date	Follow-up	
Landowner (Affected or Adjacent)	ERF	Farm Name	Contact Name		Phone	Email	SMS	Registered Post			
<b>Affected Landowner</b>	RE/2 12	Brakpan	Estate Late Jacobus Hendrik Louw Nel	✓	✓	✓	✓		07-01-2021 & 08-01-2021	SiVEST sent the landowners / occupiers notifications on 07 and 08 January 2021 respectively, at the start of the Public Participation period.	
<b>Affected Landowner</b>	RE/2 13	Aan die Karee Doorn Pan	Jacobus Lombard Gert	✓	✓	✓	✓		07-01-2021 & 08-01-2021		
<b>Affected Landowner</b>	213	Aan die Karee Doorn Pan	Abraham Linvelt Petrus	✓	✓	✓	✓		07-01-2021 & 08-01-2021		
<b>Affected Landowner</b>	3/213	Aan die Karee Doorn Pan	Transnet (The Manager)	SiVEST only have a landline number available. Will continue to follow-up and will send notifications once an email address has been received (if email address can be obtained)							
<b>Affected Landowner</b>	RE/2 26	Sous	Andries Landman	✓	✓	✓	✓		07-01-2021 & 08-01-2021		
<b>Affected Landowner</b>	228	Narosies	Sunay Mol	✓	✓	✓	✓		07-01-2021 & 08-01-2021		
<b>Occupier of Affected Property</b>	RE/2 12	Brakpan	Mr Van Der Merwe	✓	✓		✓		07-01-2021 & 08-01-2021		
Adjacent Landowner	1/214	Aan die Karee Doorn Pan	Jacobus Lombard Gert	✓	✓		✓		07-01-2021 & 08-01-2021		
Adjacent Landowner	RE/2 09	Bitter K'mas									
Adjacent Landowner	184	Buchu Fontein	Charles Versfeld Nicholas	✓	✓		✓		07-01-2021 & 08-01-2021		
Adjacent Landowner	RE/1 87	Bitter Puts	Willem Strauss Jacobus	✓	✓	✓	✓		07-01-2021 & 08-01-2021		



Landowners (Affected and Adjacent)				Occupier Details Requested	Method of Contact				Date	Follow-up
Landowner (Affected or Adjacent)	ERF	Farm Name	Contact Name		Phone	Email	SMS	Registered Post		
Adjacent Landowner	RE/211	Kamas	Christoffel Lombard	✓	✓		✓		07-01-2021 & 08-01-2021	
Adjacent Landowner	1/211	Kamas	Johannes Gerhadus Maritz Visagie	✓	✓		✓		07-01-2021 & 08-01-2021	
Adjacent Landowner		Kaalspruit	Marianne Husselmann	✓	✓	✓	✓		07-01-2021 & 08-01-2021	
Adjacent Landowner		Blouputs	Koos O'Kennedy	✓	✓		✓		07-01-2021 & 08-01-2021	
Adjacent Landowner		Klein Rooiberg	Gideon Van Der Westhuizen	✓	✓	✓	✓		07-01-2021 & 08-01-2021	
Adjacent Landowner	74	Dorp Frankfort	Marianne Husselmann	✓	✓	✓	✓		07-01-2021 & 08-01-2021	
Adjacent Landowner	2/176	Gras Koppies	Nico Louw	✓	✓	✓	✓		07-01-2021 & 08-01-2021	
Adjacent Landowner	1397	Slabberts	John Muller	✓	✓	✓	✓		07-01-2021 & 08-01-2021	
Adjacent Landowner	1242	Leeuwpan	Jako Naude	✓	✓	✓	✓		07-01-2021 & 08-01-2021	
Adjacent Landowner	1165	Langbank	Catharina Scott	✓	✓	✓	✓		07-01-2021 & 08-01-2021	
Adjacent Landowner	227	Kleine Rooiberg	Josias Johannes van der Westhuizen	✓	✓	✓	✓		07-01-2021 & 08-01-2021	
Adjacent Landowner	164	Leeuwklip	AJ Kirsten	✓	✓	✓	✓		07-01-2021 & 08-01-2021	
Adjacent Landowner	799	Ausker's Dale	Coenraad & Magda Deysel	✓	✓	✓	✓		07-01-2021 & 08-01-2021	
Adjacent Landowner	127	Deelfontein	Wolf Edmeyer	✓	✓	✓	✓		07-01-2021 & 08-01-2021	
Adjacent Landowner	532	Zonop S	JAB Cilliers	✓	✓		✓		07-01-2021 & 08-01-2021	

Phonenumber	Network	Status	Scheduled Date	Submitted Date	Status Date	Sent Data	Group Name	Group Description
27785711826	MTN	SUBMITD	1/8/2021 11:49:30 AM	1/8/2021 11:49:35 AM		<p>SiVEST is aangestel om die Basiese Evalueringsproses (BE) vir die beoogde ontwikkeling van die 132 kV Kraglyne naby Loeriesfontein in die Noord-Kaapprovinsie te onderneem.</p> <p>U is as n naburige/omliggende grondeienaar vir die beoogde projek gedentifiseer. SiVEST wil u e-posadres en/of posadres</p>	16606 Loeries Dwarsrug	LO Notification
27785711826	MTN	SUBMITD	1/8/2021 11:50:01 AM	1/8/2021 11:50:05 AM		<p>(sou u nie n e-posadres h nie) en dié van enige okkupeerders wat op u grond woon, versoek, sodat ons inligting oor die projekte kan stuur en u by die BE-proses kan betrek.</p> <p>Stuur asseblief u e-posadres en/of posadres aan Hlengiwe Ntuli op: 060 613 3391.</p>	16606 Loeries Dwarsrug	LO Notification
27738020811	MTN	DELIVRD	1/8/2021 11:50:00 AM	1/8/2021 11:49:35 AM	1/8/2021 11:49:41 AM	<p>SiVEST is aangestel om die Basiese Evalueringsproses (BE) vir die beoogde ontwikkeling van die 132 kV Kraglyne naby Loeriesfontein in die Noord-Kaapprovinsie te onderneem.</p> <p>U is as n naburige/omliggende grondeienaar vir die beoogde projek gedentifiseer. SiVEST wil u e-posadres en/of posadres</p>	16606 Loeries Dwarsrug	LO Notification
27738020811	MTN	DELIVRD	1/8/2021 11:50:00 AM	1/8/2021 11:50:05 AM	1/8/2021 11:50:07 AM	<p>(sou u nie n e-posadres h nie) en dié van enige okkupeerders wat op u grond woon, versoek, sodat ons inligting oor die projekte kan stuur en u by die BE-proses kan betrek.</p> <p>Stuur asseblief u e-posadres en/of posadres aan Hlengiwe Ntuli op: 060 613 3391.</p>	16606 Loeries Dwarsrug	LO Notification
27822571920	Vodacom	DELIVRD	1/8/2021 11:50:00 AM	1/8/2021 11:49:35 AM	1/8/2021 11:49:37 AM	<p>SiVEST is aangestel om die Basiese Evalueringsproses (BE) vir die beoogde ontwikkeling van die 132 kV Kraglyne naby Loeriesfontein in die Noord-Kaapprovinsie te onderneem.</p> <p>U is as n naburige/omliggende grondeienaar vir die beoogde projek gedentifiseer. SiVEST wil u e-posadres en/of posadres</p>	16606 Loeries Dwarsrug	LO Notification
27822571920	Vodacom	DELIVRD	1/8/2021 11:50:00 AM	1/8/2021 11:50:05 AM	1/8/2021 11:50:07 AM	<p>(sou u nie n e-posadres h nie) en dié van enige okkupeerders wat op u grond woon, versoek, sodat ons inligting oor die projekte kan stuur en u by die BE-proses kan betrek.</p> <p>Stuur asseblief u e-posadres en/of posadres aan Hlengiwe Ntuli op: 060 613 3391.</p>	16606 Loeries Dwarsrug	LO Notification
27828730600	Vodacom	DELIVRD	1/8/2021 11:50:00 AM	1/8/2021 11:49:35 AM	1/8/2021 11:49:37 AM	<p>SiVEST is aangestel om die Basiese Evalueringsproses (BE) vir die beoogde ontwikkeling van die 132 kV Kraglyne naby Loeriesfontein in die Noord-Kaapprovinsie te onderneem.</p> <p>U is as n naburige/omliggende grondeienaar vir die beoogde projek gedentifiseer. SiVEST wil u e-posadres en/of posadres</p>	16606 Loeries Dwarsrug	LO Notification
27828730600	Vodacom	DELIVRD	1/8/2021 11:50:00 AM	1/8/2021 11:50:05 AM	1/8/2021 11:50:08 AM	<p>(sou u nie n e-posadres h nie) en dié van enige okkupeerders wat op u grond woon, versoek, sodat ons inligting oor die projekte kan stuur en u by die BE-proses kan betrek.</p> <p>Stuur asseblief u e-posadres en/of posadres aan Hlengiwe Ntuli op: 060 613 3391.</p>	16606 Loeries Dwarsrug	LO Notification

27836509914	MTN	DELIVRD	1/8/2021 11:50:00 AM	1/8/2021 11:49:35 AM	1/8/2021 11:49:52 AM	<p>SIVEST is aangestel om die Basiese Evalueringsproses (BE) vir die beoogde ontwikkeling van die 132 kV Kraglyne naby Loeriesfontein in die Noord-Kaapprovinsie te onderneem.</p> <p>U is as n naburige/omliggende grondeienaar vir die beoogde projek gedentifiseer. SIVEST wil u e-posadres en/of posadres</p>	16606 Loeries Dwarsrug	LO Notification
27836509914	MTN	DELIVRD	1/8/2021 11:50:00 AM	1/8/2021 11:50:05 AM	1/8/2021 11:50:11 AM	<p>(sou u nie n e-posadres h nie) en dié van enige okkuperders wat op u grond woon, versoek, sodat ons inligting oor die projekte kan stuur en u by die BE-proses kan betrek.</p> <p>Stuur asseblief u e-posadres en/of posadres aan Hlengiwe Ntuli op: 060 613 3391.</p>	16606 Loeries Dwarsrug	LO Notification

Phonenumber	Network	Status	Scheduled Date	Submitted Date	Status Date	Sent Data	Group Name	Group Description
27785711826	MTN	SUBMITD	1/8/2021 11:46:47 AM	1/8/2021 11:47:17 AM		SiVEST has been appointed to conduct the Basic Assessment (BA) Process for the proposed development of the 132kV Power Lines near Loeriesfontein in the Northern Cape Province.  You have been identified as an adjacent / surrounding landowner for the proposed project. SiVEST would thus like to please request the email address and/or postal address	16606 Loeries Dwarsrug	LO Notification
27785711826	MTN	SUBMITD	1/8/2021 11:47:38 AM	1/8/2021 11:47:43 AM		(should you not have an email address) of you and any occupants residing on your land, so that we can send information regarding the projects and involve you in the BA process.  Please forward your email address and/or postal address to Hlengiwe Ntuli at: 060 613 3391.	16606 Loeries Dwarsrug	LO Notification
27738020811	MTN	DELIVRD	1/8/2021 11:47:00 AM	1/8/2021 11:47:17 AM	1/8/2021 11:47:20 AM	SiVEST has been appointed to conduct the Basic Assessment (BA) Process for the proposed development of the 132kV Power Lines near Loeriesfontein in the Northern Cape Province.  You have been identified as an adjacent / surrounding landowner for the proposed project. SiVEST would thus like to please request the email address and/or postal address	16606 Loeries Dwarsrug	LO Notification
27738020811	MTN	DELIVRD	1/8/2021 11:48:00 AM	1/8/2021 11:47:43 AM	1/8/2021 11:47:46 AM	(should you not have an email address) of you and any occupants residing on your land, so that we can send information regarding the projects and involve you in the BA process.  Please forward your email address and/or postal address to Hlengiwe Ntuli at: 060 613 3391.	16606 Loeries Dwarsrug	LO Notification
27822571920	Vodacom	DELIVRD	1/8/2021 11:47:00 AM	1/8/2021 11:47:17 AM	1/8/2021 11:47:19 AM	SiVEST has been appointed to conduct the Basic Assessment (BA) Process for the proposed development of the 132kV Power Lines near Loeriesfontein in the Northern Cape Province.  You have been identified as an adjacent / surrounding landowner for the proposed project. SiVEST would thus like to please request the email address and/or postal address	16606 Loeries Dwarsrug	LO Notification
27822571920	Vodacom	DELIVRD	1/8/2021 11:48:00 AM	1/8/2021 11:47:43 AM	1/8/2021 11:47:46 AM	(should you not have an email address) of you and any occupants residing on your land, so that we can send information regarding the projects and involve you in the BA process.  Please forward your email address and/or postal address to Hlengiwe Ntuli at: 060 613 3391.	16606 Loeries Dwarsrug	LO Notification
27828730600	Vodacom	DELIVRD	1/8/2021 11:47:00 AM	1/8/2021 11:47:17 AM	1/8/2021 11:47:20 AM	SiVEST has been appointed to conduct the Basic Assessment (BA) Process for the proposed development of the 132kV Power Lines near Loeriesfontein in the Northern Cape Province.  You have been identified as an adjacent / surrounding landowner for the proposed project. SiVEST would thus like to please request the email address and/or postal address	16606 Loeries Dwarsrug	LO Notification

27828730600	Vodacom	DELIVRD	1/8/2021 11:48:00 AM	1/8/2021 11:47:43 AM	1/8/2021 11:47:46 AM	(should you not have an email address) of you and any occupants residing on your land, so that we can send information regarding the projects and involve you in the BA process.  Please forward your email address and/or postal address to Hlengiwe Ntuli at: 060 613 3391.	16606 Loeries Dwarug	LO Notification
27836509914	MTN	DELIVRD	1/8/2021 11:47:00 AM	1/8/2021 11:47:17 AM	1/8/2021 11:47:21 AM	SiVEST has been appointed to conduct the Basic Assessment (BA) Process for the proposed development of the 132kV Power Lines near Loeriesfontein in the Northern Cape Province.  You have been identified as an adjacent / surrounding landowner for the proposed project. SiVEST would thus like to please request the email address and/or postal address	16606 Loeries Dwarug	LO Notification
27836509914	MTN	DELIVRD	1/8/2021 11:48:00 AM	1/8/2021 11:47:43 AM	1/8/2021 11:47:45 AM	(should you not have an email address) of you and any occupants residing on your land, so that we can send information regarding the projects and involve you in the BA process.  Please forward your email address and/or postal address to Hlengiwe Ntuli at: 060 613 3391.	16606 Loeries Dwarug	LO Notification

Phonenumber	Network	Status	Scheduled Date	Submitted Date	Status Date	Sent Data	Group Name	Group Description
27823313870	Vodacom	DELIVRD	1/7/2021 4:13:00 PM	1/7/2021 4:13:30 PM	1/7/2021 4:13:35 PM	<p>SiVEST is aangestel om die Basiese Evalueringsproses (BE) vir die beoogde ontwikkeling van die 132 kV Kraglyne naby Loeriesfontein in die Noord-Kaapprovinsie te onderneem.</p> <p>U is as n naburige/omliggende grondeienaar vir die beoogde projek gedentifiseer. SiVEST wil u e-posadres en/of posadres</p>	16606 Loeries Dwarsrug	LO Notification
27823313870	Vodacom	DELIVRD	1/7/2021 4:13:40 PM	1/7/2021 4:14:01 PM	1/7/2021 4:14:10 PM	<p>(sou u nie 'n e-posadres hê nie) en dié van enige okkupeerders wat op u grond woon, versoek, sodat ons inligting oor die projekte kan stuur en u by die BE-proses kan betrek.</p> <p>Stuur asseblief u e-posadres en/of posadres aan Hlengiwe Ntuli op: 060 613 3391.</p>	16606 Loeries Dwarsrug	LO Notification

Phonenumber	Network	Status	Scheduled Date	Submitted Date	Status Date	Sent Data	Group Name	Group Description
27823313870	Vodacom	DELIVRD	1/7/2021 4:12:00 PM	1/7/2021 4:11:43 PM	1/7/2021 4:11:50 PM	<p>SiVEST has been appointed to conduct the Basic Assessment (BA) Process for the proposed development of the 132kV Power Lines near Loeriesfontein in the Northern Cape Province.</p> <p>You have been identified as an adjacent / surrounding landowner for the proposed project. SiVEST would thus like to please request the email address and/or postal address</p>	16606 Loeries Dwarsrug	LO Notification
27823313870	Vodacom	DELIVRD	1/7/2021 4:12:00 PM	1/7/2021 4:12:31 PM	1/7/2021 4:12:37 PM	<p>(should you not have an email address) of you and any occupants residing on your land, so that we can send information regarding the projects and involve you in the BA process.</p> <p>Please forward your email address and/or postal address to Hlengiwe Ntuli at: 060 613 3391.</p>	16606 Loeries Dwarsrug	LO Notification

## SiVEST

Autumnweg 12, Rivonia, 2128  
Posbus 2921, Rivonia, 2128  
Gauteng, Suid-Afrika



Gestig in 1952

Afdeling: Environmental Consulting  
U verwysing: South Africa Mainstream Renewable Power Developments  
Ons verwysing: 16606  
Datum: 08 Januarie 2021

Geagte Grondeienaar,

### **KENNISGEWING VAN BASIESE EVALUERINGSPROSES (BE) VIR DIE BEOOGDE ONTWIKKELING VAN DIE 132 KV KRAGLYNE NABY LOERIESFONTEIN, NOORD-KAAPPROVINSIE**

- **DEFF-verwysingsno.: Moet toegeken word**

As 'n geïdentifiseerde belanghebbende, stel ons u in kennis van die Basiese Evalueringproses (BE) wat onderneem word vir die beoogde ontwikkeling van die 132 kV kraglyne naby Loeriesfontein in die Noord-Kaapprovinsie. Hierdie skrywe dien om alle grondeienaars en/of okkuperende van grond waar die ontwikkeling beoog word, te verwittig en in kennis te stel van die BE-proses. Ons versoek hiermee dat u hierdie kennisgewing met enigiemand deel wat tans u grond op u grond is/daarop woon.

Kragtens die Nasionale Wet op Omgewingsbestuur, 1998 (Wet 107 van 1998) (NEMA), soos gewysig, en die Regulasies op Omgewingsimpakevaluering (OIE-regulasies), 2014, soos gewysig, ingevolge Staatskennisgewing R982, R983, R984 en R985 (soos gewysig), geskied kennisgewing hiermee dat SiVEST SA (Edms.) Bpk. aangestel is as die onafhanklike Omgewingsevalueringpraktisyn (OEP) om die nodige BE- en Openbare Deelnameproses (ODP) vir die bogenoemde beoogde ontwikkeling te onderneem, wat by die Nasionale Departement van Omgewingsake, Bosbou en Visserye (DEFF) ingedien moet word vir besluitneming.

### **AGTERGROND & BESKRYWING VAN PROJEK**

South Africa Mainstream Renewable Power Developments (Edms.) Bpk. (hierna "Mainstream" genoem) het SiVEST SA (Edms.) Bpk. (hierna "SiVEST" genoem) aangestel om 'n Basiese Evalueringproses (BE) te onderneem vir die beoogde oprigting van 132 kV oorhoofse kraglyne tussen die beoogde (en gemagtigde) 100 MW Loeriesfontein 3 Fotovoltaïese (FV) Sonkragaanleg (SEF) (12/12/20/2321/2/AM4) en die beoogde (en gemagtigde) 140 MW Dwarsrug Windkragaanleg (WEF) (14/12/16/3/3/2/690/AM4), en tussen die Dwarsrug WEF en die beoogde (en gemagtigde) Narosies substasie (12/12/20/2049/3) wat naby Loeriesfontein in die Noord-Kaapprovinsie van Suid-Afrika geleë is.

Die kraglyn van die Loeriesfontein 3 PV SEF af tot by die Dwarsrug WEF word beoog om die SEF met die WEF te verbind ten einde 'n hibriede hernubare kragaanleg te skep wat sal verseker dat elektrisiteit op enige gegewe tyd konstant aan die nasionale kragnet voorsien deur minstens (1) of albei tegnologieë (naamlik FV-sonkrag en wind). Die kraglyn van die Dwarsrug WEF af word beoog om die bogenoemde hibriede kragaanleg met die goedgekeurde Narosies-substasie te verbind om die nasionale kragnet te voer.

Twee (2) kraglynalternatiewe sal geëvalueer word om die Loeriesfontein 3 FV SEF met die Dwarsrug WEF te verbind en 'n enkele kraglyn word beoog om hierdie twee (2) aanlegte vanaf die Dwarsrug WEF met die nasionale kragnet te verbind. Al drie (3) kraglynroetebelynings sal binne 'n 300 m wye evalueringkorridor (150 m aan elke kant van die kraglyn) geëvalueer word.

### **PROJEKLISSING**

Die beoogde kraglyne is naby Loeriesfontein in die Noord-Kaapprovinsie van Suid-Afrika geleë.

Part of the SiVEST Group SiVEST SA (Pty) Ltd Registration No. 2000/006717/07 t/a SiVEST

#### South Africa

Durban +27 31 581 1500  
East London +27 43 721 2819  
+27 11 798 0600  
+27 33 347 1600  
Pretoria +27 11 798 0600  
Richards Bay +27 35 789 2066  
info@sivest.co.za www.sivest.co.za

#### Mauritius

SiVEST Mauritius  
Port Louis +230 212 2215  
Daniel Wong Chung Co. Ltd  
Curepipe +230 674 5727

#### United Kingdom

MBM Consulting  
London, England +44 0203 817 7691  
Tunbridge Wells, England +44 1892 557 290  
www.mbmconsult.com



Hier is 'n opsomming van die eiendomme wat deur die kraglynkorridders geraak word:

BESKRYWING	21-SYFERKODE	GEDEELTE	PLAASNO.	PLAASNAAM
RESTANT VAN DIE PLAAS BRAKPAN NO. 212	C0150000000021200000	RESTANT	212	BRAK PAN
GEDEELTE 1 VAN DIE PLAAS BRAKPAN NO. 212	C0150000000021200001	1	212	BRAK PAN
RESTANT VAN DIE PLAAS AAN DE KAREE DOORN PAN NO. 213	C0150000000021300000	RESTANT	213	AAN DE KAREE DOORN PAN NO. 213
GEDEELTE 1 VAN DIE PLAAS AAN DE KAREE DOORN PAN NO. 213	C0150000000021300001	1	213	AAN DE KAREE DOORN PAN NO. 213
GEDEELTE 2 VAN DIE PLAAS AAN DE KAREE DOORN PAN NO. 213	C0150000000021300002	2	213	AAN DE KAREE DOORN PAN NO. 213
GEDEELTE 3 VAN DIE PLAAS AAN DE KAREE DOORN PAN NO. 213*	C0150000000021300003	3	213	AAN DE KAREE DOORN PAN NO. 213
RESTANT VAN DIE PLAAS SOUS NO. 226	C0150000000022600000	RESTANT	226	SOUS
GEDEELTE 3 VAN DIE PLAAS SOUS NO. 226	C0150000000022600003	3	226	SOUS
DIE PLAAS NAROSIES NO. 228	C0150000000022800000	RESTANT	228	NAROSIES
*Spoorwegreserwe				

As 'n direk **geaffekteerde** of **naburige grondeienaar** versoek ons hiermee dat u ons voorsien van die besonderhede van alle mense wat op u grond woon, dit huur of bestuur (naam, selfoonnommer, pos- en/of e-posadres), sodat ons kan verseker dat alle potensieële belangstellende en/of geaffekteerde partye (B&GP's) op ons projekdatabasis ingesluit is.

Ons maak ook graag van hierdie geleentheid gebruik om u te verwittig dat die Konsep Basiese Evalueringsverslag (KBEV) vir die bogenoemde projek ingevolge die NEMA, soos gewysig, vanaf **Vrydag, 08 Januarie 2021 tot Maandag, 08 Februarie 2021** (teen sluitingstyd) beskikbaar sal wees vir openbare kommentaar en insae.

Die verslag, sowel as die meegaande bylaes, sal ook op die volgende webwerf beskikbaar gestel word: <http://enviroenergy.sivest.co.za/download/16606BA>. As u 'n elektroniese kopie van die KBEV in die elektroniese medium van u keuse wil ontvang, moet u dit asseblief skriftelik by ons versoek. Kommentaar kan ingedien word by:

### Hlengiwe Ntuli

Posbus 2921, Rivonia, 2128  
Telefoon: (011) 798 0600  
E-pos: [hlengiwen@sivest.co.za](mailto:hlengiwen@sivest.co.za)  
Faks: (011) 803 7272

Ons dank u by voorbaat vir u aktiewe en betekenisvolle bydrae tot die BE- en PP-proses.

Die uwe



Liandra Scott-Shaw  
Omgewingskonsultant  
**SIVEST Omgewingsafdeling**

## SiVEST

12 Autumn Road, Rivonia, 2128  
PO Box 2921, Rivonia, 2128  
Gauteng, South Africa



Established 1952

Division: Environmental Consulting  
Your Reference: South Africa Mainstream Renewable Power Developments  
Our Reference: 16606  
Date: 08 January 2021

Dear Landowner,

### **NOTIFICATION OF BASIC ASSESSMENT (BA) PROCESS FOR THE PROPOSED DEVELOPMENT OF THE 132KV POWER LINES NEAR LOERIESFONTEIN, NORTHERN CAPE PROVINCE**

- **DEFF Ref No: To be allocated**

As an identified stakeholder, we wish to notify you of the Basic Assessment (BA) process that is being undertaken for the proposed development of the 132kV Power Lines near Loeriesfontein in the Northern Cape Provinces. This letter serves to inform and notify all landowners and/or occupants of the land where the development is proposed, of the BA process. We hereby request that you share this notification with anyone currently occupying / residing on your land.

In terms of the National Environmental Management Act, 1998 (Act No. 107 of 1998) (NEMA), as amended, and the Environmental Impact Assessment (EIA) Regulations, 2014, as amended, under Government Notices No R982, R983, R984 and R985 (as amended), notice is hereby given that SiVEST SA (Pty) Ltd has been appointed, as the independent Environmental Assessment Practitioner (EAP), to undertake the required BA and Public Participation processes (PPP) for the above-mentioned proposed development to be submitted to the National Department of Environment, Forestry and Fisheries (DEFF) for decision-making.

### **PROJECT BACKGROUND & DESCRIPTION**

South Africa Mainstream Renewable Power Developments (Pty) Ltd (herein after referred to as "Mainstream") has appointed SiVEST SA (Pty) Ltd (hereafter referred to as "SiVEST") to undertake a Basic Assessment (BA) Process for the proposed construction of 132 kV overhead powerlines between the proposed (and authorised) 100MW Loeriesfontein 3 Photovoltaic (PV) Solar Energy Facility (SEF) (12/12/20/2321/2/AM4) and proposed (and authorised) 140MW Dwarsrug Wind Energy Facility (WEF) (14/12/16/3/3/2/690/AM4); and between the Dwarsrug WEF and the proposed (and authorised) Narosies Substation (12/12/20/2049/3) located near Loeriesfontein in the Northern Cape Province of South Africa.

The powerline from the Loeriesfontein 3 PV SEF to the Dwarsrug WEF is proposed to link the SEF to the WEF in order to create a hybrid renewable energy facility, which will ensure that electricity is constantly supplied to the national grid by at least one (1) or both technologies (namely solar PV and wind), at any given time. The powerline from the Dwarsrug WEF is proposed to tie the, above mentioned, hybrid renewable energy facility into the approved Narosies substation to feed the National grid.

Two (2) powerline alternatives will be assessed to link the Loeriesfontein 3 PV SEF to the Dwarsrug WEF and a single powerline is proposed to link these two (2) facilities to the National grid from the Dwarsrug WEF. All three (3) powerline route alignments will be assessed within a 300m wide assessment corridor (150m on either side of powerline).

### **PROJECT LOCATION**

The proposed power lines are located near Loeriesfontein in the Northern Cape Province of South Africa. A summary of properties affected by power line corridors are provided below:

Part of the SiVEST Group SiVEST SA (Pty) Ltd Registration No. 2000/006717/07 t/a SiVEST

#### South Africa

Durban +27 31 581 1500  
East London +27 43 721 2819  
Johannesburg +27 11 798 0600  
Pietermaritzburg +27 33 347 1600  
Pretoria +27 11 798 0600  
Richards Bay +27 35 789 2066  
info@sivest.co.za www.sivest.co.za

#### Mauritius

SiVEST Mauritius  
Port Louis +230 212 2215  
Daniel Wong Chung Co. Ltd  
Curepipe +230 674 5727

#### United Kingdom

MBM Consulting  
London, England +44 0203 817 7691  
Tunbridge Wells, England +44 1892 557 290  
www.mbmconsult.com



In South Africa & Mauritius

MK-LH-2 Rev 0620

DESCRIPTION	21 DIGIT CODE	PORTION	FARM_NO	FARM_NAME
REMAINDER OF THE FARM BRAKPAN NO 212	C0150000000021200000	REM	212	BRAK PAN
<b>PORTION 1 OF THE FARM BRAKPAN NO 212</b>	<b>C0150000000021200001</b>	<b>1</b>	<b>212</b>	<b>BRAK PAN</b>
REMAINDER OF THE FARM AAN DE KAREE DOORN PAN NO 213	C0150000000021300000	REM	213	AAN DE KAREE DOORN PAN NO 213
PORTION 1 OF THE FARM AAN DE KAREE DOORN PAN NO 213	C0150000000021300001	1	213	AAN DE KAREE DOORN PAN NO 213
PORTION 2 OF THE FARM AAN DE KAREE DOORN PAN NO 213	C0150000000021300002	2	213	AAN DE KAREE DOORN PAN NO 213
<b>PORTION 3 OF THE FARM AAN DE KAREE DOORN PAN NO 213*</b>	<b>C0150000000021300003</b>	<b>3</b>	<b>213</b>	<b>AAN DE KAREE DOORN PAN NO 213</b>
REMAINDER OF THE FARM SOUS NO 226	C0150000000022600000	REM	226	SOUS
<b>PORTION 3 OF THE FARM SOUS NO 226</b>	<b>C0150000000022600003</b>	<b>3</b>	<b>226</b>	<b>SOUS</b>
THE FARM NAROSIES NO 228	C0150000000022800000	REM	228	NAROSIES
* Railway reserve				

As a directly **Affected** or **Adjacent Landowner**, we hereby request that you provide us with the details of all persons residing on, leasing or managing your land (name, cell phone number, postal address and/or email address), so that we can ensure that all potentially interested and/or Affected Parties (I&APs) are included on our project database.

We would also like to take this opportunity to inform you that, in accordance with the NEMA, as amended, the Draft Basic Assessment Report (DBAR) for the above-mentioned project will be available for public comment and review as from **Friday 08 January 2021 to Monday 08 February 2021** (end of business day).

The report as well as the accompanying appendices will also be made available on the following website: <http://enviroenergy.sivest.co.za/download/16606BA>. Should you wish to receive an electronic copy of the DBAR in your preferred electronic medium, please forward your request in writing to us. Comments can be submitted to:

#### Hlengiwe Ntuli

PO Box 2921, RIVONIA, 2128  
 Phone: (011) 798 0600  
 E-mail: [hlengiwen@sivest.co.za](mailto:hlengiwen@sivest.co.za)  
 Fax: (011) 803 7272

We would like to thank you in anticipation of your active and meaningful contribution to the BA and PP processes.

Yours faithfully



Liandra Scott-Shaw  
 Environmental Consultant  
**SiVEST Environmental Division**

**SiVEST**

12 Autumn Road, Rivonia, 2128  
 PO Box 2921, Rivonia, 2128  
 Gauteng, South Africa



Established 1952

Division: Environmental Consulting  
 Your Reference: South Africa Mainstream Renewable Power Developments  
 Our Reference: 16606  
 Date: 08 January 2021

Dear Interested and/or Affected Party (I&AP),

**NOTIFICATION OF BASIC ASSESSMENT (BA) PROCESS FOR THE PROPOSED DEVELOPMENT OF THE 132KV POWER LINES NEAR LOERIESFONTEIN, NORTHERN CAPE PROVINCE**

- **DEFF Ref No: To be allocated**

SiVEST SA (Pty) Ltd has been appointed by South Africa Mainstream Renewable Power Developments (Pty) Ltd (herein after referred to as "Mainstream") as the Environmental Assessment Practitioner (EAP) for the above-mentioned project. SiVEST is in the process of undertaking the Basic Assessment (BA) process for the proposed development.

We would like to take this opportunity to inform you that, in accordance with the National Environmental Management Act, 1998 (Act No. 107 of 1998) (NEMA) (as amended), the Draft Basic Assessment Report (DBAR) for the above-mentioned project will be available for public comment and review as from **Friday 08 January 2021 to Monday 08 February 2021** (end of business day).

An electronic copy of the DBAR can be reviewed on a Tablet provided at the following public place. The tablet will be located at the following location and will be available for review at the below designated time:

Locations	Address	Open Hours	Contact**
Loeriesfontein Library	Plein Street, Loeriesfontein	08:00 – 17:00	027 662 1603

The report as well as the accompanying appendices will also be made available on the following website: <http://enviroenergy.sivest.co.za/download/16606BA>. Should you wish to receive an electronic copy of the DBAR in your preferred electronic medium, please forward your request in writing to us. Comments can be submitted to:

**Hlengiwe Ntuli**

PO Box 2921, RIVONIA, 2128  
 Phone: (011) 798 0600  
 E-mail: [hlengiwen@sivest.co.za](mailto:hlengiwen@sivest.co.za)  
 Fax: (011) 803 7272

We would like to thank you in anticipation of your active and meaningful contribution to the BA and public participation processes.

Yours faithfully

**Liandra Scott-Shaw**  
 Environmental Consultant  
 SiVEST Environmental Division

Part of the SiVEST Group SiVEST SA (Pty) Ltd Registration No. 2000/006717/07 t/a SiVEST

**South Africa**

Durban +27 31 581 1500  
 East London +27 43 721 2819  
 Johannesburg +27 11 798 0600  
 Pietermaritzburg +27 33 347 1600  
 Pretoria +27 11 798 0600  
 Richards Bay +27 35 789 2066  
[info@sivest.co.za](mailto:info@sivest.co.za) [www.sivest.co.za](http://www.sivest.co.za)

**Mauritius**

SiVEST Mauritius  
 Port Louis +230 212 2215  
 Daniel Wong Chung Co. Ltd  
 Curepipe +230 674 5727

**United Kingdom**

MBM Consulting  
 London, England +44 0203 817 7691  
 Tunbridge Wells, England +44 1892 557 290  
[www.mbmconsult.com](http://www.mbmconsult.com)



PROPOSED CONSTRUCTION OF 132 KV POWERLINES BETWEEN THE AUTHORISED LOERIESFONTEIN 3 PV SOLAR ENERGY FACILITY (12/12/20/2321/2/AM4) AND THE AUTHORISED DWARSRUG WIND ENERGY FACILITY (14/12/16/3/3/2/690/AM4), AND FROM THE DWARSRUG WIND ENERGY FACILITY TO THE AUTHORISED NAROSIES SUBSTATION (12/12/20/2049/3), LOCATED NEAR LOERIESFONTEIN IN THE HANTAM LOCAL MUNICIPALITY, NAMAKWA DISTRICT IN THE NORTHERN CAPE PROVINCE OF SOUTH AFRICA.

DISTRIBUTION OF THE EA AMENDMENT ASSESSMENT REPORT TO ORGANS OF STATE FOR COMMENT

TITLE	SURNAME	NAME	POSITION	POSTAL ADDRESS	EMAIL ADDRESS	METHOD OF COMMUNICATION	
						EMAIL	SMS
<b>HANTAM LOCAL MUNICIPALITY</b>							
Mr	van Wyk	Riaan	Environmental Officer	Private Bag X14 CALVINIA 8190	<a href="mailto:socialoev1@hantam.gov.za">socialoev1@hantam.gov.za</a>	<input checked="" type="checkbox"/>	<input type="checkbox"/>
<b>NAMAKWA DISTRICT MUNICIPALITY</b>							
Mr	Loubser	Jannie	Manager: Planning	Private Bag X20 SPRINGBOK 8240	<a href="mailto:janniell@namakwa-dm.gov.za">janniell@namakwa-dm.gov.za</a>	<input checked="" type="checkbox"/>	<input type="checkbox"/>
<b>AGRI SA-NORTHERN CAPE</b>							
Mr	Myburg	Henning	General Manager	PO Box 1094 KIMBERLEY 8300	<a href="mailto:henning@agrink.co.za">henning@agrink.co.za</a>	<input checked="" type="checkbox"/>	<input type="checkbox"/>
<b>ATNS</b>							
Ms	Morobane	Johanna	Manager: Corporate Sustainability and Environment	Private Bag X15 KEMPTON PARK 1620	<a href="mailto:JohannaM@atns.co.za">JohannaM@atns.co.za</a>	<input checked="" type="checkbox"/>	<input type="checkbox"/>
Mr	Mondzinger	Graham	Obstacle Evaluator	Private Bag X15 KEMPTON PARK 1620	<a href="mailto:GrahamM@atns.co.za">GrahamM@atns.co.za</a>	<input checked="" type="checkbox"/>	<input type="checkbox"/>
<b>BIRDLIFE SOUTH AFRICA</b>							
Mr	Booth	Jonathan	Policy Manager	PO Box 515 RANDBURG 2125	<a href="mailto:advocacy@birdlife.org.za">advocacy@birdlife.org.za</a>	<input checked="" type="checkbox"/>	<input type="checkbox"/>
Ms	Ralston	Samantha		PO Box 515 RANDBURG 2125	<a href="mailto:energy@birdlife.org.za">energy@birdlife.org.za</a>	<input checked="" type="checkbox"/>	<input type="checkbox"/>
<b>ENDANGERED WILDLIFE TRUST</b>							
Mr	Little	Ian	Senior Manager	Kirstenbosch National Botanical Garden Rhodes Drive Newlands CAPE TOWN	<a href="mailto:ianl@ewt.org.za">ianl@ewt.org.za</a>	<input checked="" type="checkbox"/>	<input type="checkbox"/>
Mr	Leeuwner	Lourens	Renewable Energy Project Manager	Private Bag X11, MODDERFONTEIN 1609	<a href="mailto:lourensl@ewt.org.za">lourensl@ewt.org.za</a>	<input checked="" type="checkbox"/>	<input type="checkbox"/>
<b>ESKOM</b>							
Mr	Geeringh	John	Chief Planner	PO Box 1091 JOHANNESBURG 2000	<a href="mailto:GeerinJH@eskom.co.za">GeerinJH@eskom.co.za</a>	<input checked="" type="checkbox"/>	<input type="checkbox"/>
<b>DEPARTMENT OF ENVIRONMENTAL AFFAIRS BIODIVERSITY</b>							
Mr	Lekota	Seoka		Private Bag X447 PRETORIA 0001	<a href="mailto:slekota@environment.gov.za">slekota@environment.gov.za</a>	<input checked="" type="checkbox"/>	<input type="checkbox"/>
Mr	Rabothata	Mmatlala		Private Bag X447 PRETORIA 0001	<a href="mailto:slekotamrabothata@environment.gov.za">slekotamrabothata@environment.gov.za</a>	<input checked="" type="checkbox"/>	<input type="checkbox"/>
<b>DEPARTMENT OF WATER AND SANITATION</b>							
<i>Provincial Department- Northern Cape</i>							
Ms	Mokhoantle	Lerato	Environmental Officer	28 Central road Beaconsfield KIMBERLEY 8300	<a href="mailto:Mokhoantle@dws.gov.za">Mokhoantle@dws.gov.za</a>	<input checked="" type="checkbox"/>	<input type="checkbox"/>
<b>DEPARTMENT OF MINERAL RESOURCES (DMR) - NORTHERN CAPE</b>							
Mr	Swart	Pieter	Regional Manager	41 Schmidtsdrift street, Telkom Building, KIMBERLEY, 8300	<a href="mailto:pieter.swart@dmr.gov.za">pieter.swart@dmr.gov.za</a>	<input checked="" type="checkbox"/>	<input type="checkbox"/>

PROPOSED CONSTRUCTION OF 132 KV POWERLINES BETWEEN THE AUTHORISED LOERIESFONTEIN 3 PV SOLAR ENERGY FACILITY (12/12/20/2321/2/AM4) AND THE AUTHORISED DWARSRUG WIND ENERGY FACILITY (14/12/16/3/3/2/690/AM4), AND FROM THE DWARSRUG WIND ENERGY FACILITY TO THE AUTHORISED NAROSIES SUBSTATION (12/12/20/2049/3), LOCATED NEAR LOERIESFONTEIN IN THE HANTAM LOCAL MUNICIPALITY, NAMAKWA DISTRICT IN THE NORTHERN CAPE PROVINCE OF SOUTH AFRICA.

DISTRIBUTION OF THE EA AMENDMENT ASSESSMENT REPORT TO ORGANS OF STATE FOR COMMENT

TITLE	SURNAME	NAME	POSITION	POSTAL ADDRESS	EMAIL ADDRESS	METHOD OF COMMUNICATION	
						EMAIL	SMS
Ms	Mondela	Lungi	Secretary	41 Schmidtsdrift street, Telkom Building, KIMBERLEY, 8300	<a href="mailto:Lungi.Mondela@dmr.gov.za">Lungi.Mondela@dmr.gov.za</a>	<input checked="" type="checkbox"/>	<input type="checkbox"/>
<b>DEPARTMENT OF AGRICULTURE, FORESTRY AND FISHERIES</b>							
<b>National Department</b>							
Ms	Buthelezi	Thoko	AgriLand Liaison Office	Private Bag X120 PRETORIA 0001	<a href="mailto:ThokoB@daff.gov.za">ThokoB@daff.gov.za</a>	<input checked="" type="checkbox"/>	<input type="checkbox"/>
Ms	Marubini	Mashudu	Delegate of the Minister	Delpen Building Cnr Annie Botha and Union Street Office 270 PRETORIA 0001	<a href="mailto:MashuduMa@daff.gov.za">MashuduMa@daff.gov.za</a>	<input checked="" type="checkbox"/>	<input type="checkbox"/>
<b>Provincial Department- Northern Cape</b>							
Ms	Mans	Jacoline	Chief Forester	Koelenhof, 306 Schroder Street UPINGTON 8800	<a href="mailto:jacolinema@daff.gov.za">jacolinema@daff.gov.za</a>	<input checked="" type="checkbox"/>	<input type="checkbox"/>
<b>NORTHERN CAPE PROVINCIAL DEPARTMENT OF AGRICULTURE, LAND REFORM &amp; RURAL DEVELOPMENT</b>							
Ms	Bloem	Nomandla	MEC	Private Bag X5018 KIMBERLEY 8300	<a href="mailto:premier@ncpg.gov.za">premier@ncpg.gov.za</a>	<input checked="" type="checkbox"/>	<input type="checkbox"/>
Mr	Van Heeden	Denver	HOD	Private Bag X6010 KIMBERLEY 8300	<a href="mailto:dvaheeden@ncpg.gov.za">dvaheeden@ncpg.gov.za</a>	<input checked="" type="checkbox"/>	<input type="checkbox"/>
<b>NORTHERN CAPE DEPT OF ENVIRONMENT AND NATURE CONSERVATION</b>							
Mr	Fisher	Brian	Director Environmental Impact Management	Private Bag X86102 KIMBERLEY 8300	<a href="mailto:bfisher@ncpg.gov.za">bfisher@ncpg.gov.za</a>	<input checked="" type="checkbox"/>	<input type="checkbox"/>
Mr	Mthombeni	Thulani		Private Bag X86102 KIMBERLEY 8300	<a href="mailto:tmtho@webmail.co.za">tmtho@webmail.co.za</a> <a href="mailto:tmthombeni@ncpg.gov.za">tmthombeni@ncpg.gov.za</a>	<input checked="" type="checkbox"/>	<input type="checkbox"/>
<b>NORTHERN CAPE PROVINCIAL DEPT OF SPORT, ARTS &amp; CULTURE: Heritage Resources Unit</b>							
Mr	Lenyibi	Patrick	Manager: Heritage Resources	Private Bag X5004 KIMBERLEY 8300	<a href="mailto:plenyibi@ncpg.gov.za">plenyibi@ncpg.gov.za</a>	<input checked="" type="checkbox"/>	<input type="checkbox"/>
<b>NORTHERN CAPE DEPARTMENT OF ROADS AND PUBLIC WORKS</b>							
Mr	Roelofse	Jaco	Director: Planning & Design	PO Box 3132 KIMBERLEY 8300	<a href="mailto:roelofse.j@vodamail.co.za">roelofse.j@vodamail.co.za</a>	<input checked="" type="checkbox"/>	<input type="checkbox"/>
<b>SANRAL - WESTERN REGION</b>							
Ms	Abrahams	Nicole	Environmental Coordinator	Private Bag X19 BELLVILLE 7535	<a href="mailto:abrahamsn@nra.co.za">abrahamsn@nra.co.za</a>	<input checked="" type="checkbox"/>	<input type="checkbox"/>
<b>SAHRA: HEAD OFFICE</b>							
Ms	Higgitt	Natasha	Heritage Officer: Northern Cape	PO Box 4637 CAPE TOWN 8000	<a href="mailto:nhiggitt@sahra.org.za">nhiggitt@sahra.org.za</a>	<input checked="" type="checkbox"/>	<input type="checkbox"/>
<b>SQUARE KILOMETRE ARRAY</b>							
Dr	Tiplady	Adriaan	Manager: Site Categorisation	PO Box 522 SAXONWOLD 2132	<a href="mailto:atiplady@ska.ac.za">atiplady@ska.ac.za</a>	<input checked="" type="checkbox"/>	<input type="checkbox"/>
<b>SA CIVIL AVIATION AUTHORITY (SA CAA)</b>							

PROPOSED CONSTRUCTION OF 132 KV POWERLINES BETWEEN THE AUTHORISED LOERIESFONTEIN 3 PV SOLAR ENERGY FACILITY (12/12/20/2321/2/AM4) AND THE AUTHORISED DWARSRUG WIND ENERGY FACILITY (14/12/16/3/3/2/690/AM4), AND FROM THE DWARSRUG WIND ENERGY FACILITY TO THE AUTHORISED NAROSIES SUBSTATION (12/12/20/2049/3), LOCATED NEAR LOERIESFONTEIN IN THE HANTAM LOCAL MUNICIPALITY, NAMAKWA DISTRICT IN THE NORTHERN CAPE PROVINCE OF SOUTH AFRICA.

DISTRIBUTION OF THE EA AMENDMENT ASSESSMENT REPORT TO ORGANS OF STATE FOR COMMENT

TITLE	SURNAME	NAME	POSITION	POSTAL ADDRESS	EMAIL ADDRESS	METHOD OF COMMUNICATION	
						EMAIL	SMS
Ms	Stroh	Lizell	Obstacle Specialist	Private Bag X73 HALFWAY HOUSE 1685	<a href="mailto:strohl@caa.co.za">strohl@caa.co.za</a>	√	
<b>SENTECH</b>							
Mr	Koegelenberg	Johan	Broadcast Coverage Planner: RF Networks	Private Bag X06 HONEYDEW 2040	<a href="mailto:koegelenbergj@sentech.co.za">koegelenbergj@sentech.co.za</a>	√	
Ms	Pretorius	Alisha		Private Bag X06 HONEYDEW 2040	<a href="mailto:pretoriusa@sentech.co.za">pretoriusa@sentech.co.za</a>	√	
<b>TRANSNET FREIGHT RAIL</b>							
Mr	Fiff	Sam	Environmental Manager: Freight Rail	PO Box 255 BLOEMFONTEIN 9300	<a href="mailto:sam.fiff@transnet.net">sam.fiff@transnet.net</a>	√	
<b>TELKOM</b>							
Mr	Thurling	Keverne		10 Jan Smuts Drive PINELANDS 7404	<a href="mailto:Thurling@telkom.co.za">Thurling@telkom.co.za</a>	√	
Mr	Bester	Amanda	Wayleave Officer	Private Bag X20700 BLOEMFONTEIN 9300	<a href="mailto:WayleaCR@telkom.co.za">WayleaCR@telkom.co.za</a> <a href="mailto:BesterAD@telkom.co.za">BesterAD@telkom.co.za</a>	√	
Ms	van den Heever	Heleen	Ops Manager Central Region	Private Bag X20700 BLOEMFONTEIN 9300	<a href="mailto:vdheevhd@telkom.co.za">vdheevhd@telkom.co.za</a>	√	
<b>WESSA</b>							
Mr	Griffiths	Morgan	Environmental Governance Programme Manager	PO Box 12444, Centrahill PORT ELIZABETH 6006	<a href="mailto:morgan.griffiths@wessa.co.za">morgan.griffiths@wessa.co.za</a>	√	

## Stephan Jacobs

---

**From:** Lerato Mokoena <LMokoena@environment.gov.za>  
**Sent:** Tuesday, 15 December 2020 11:00 AM  
**To:** Stephan Jacobs  
**Cc:** Constance Musemburi  
**Subject:** RE: Request for Pre-App Meeting for BA process for 132kV Power Lines between Authorised Loeriesfontein 3 PV Solar Energy Facility and Authorised Dwarsrug Wind Energy Facility, and from Dwarsrug Wind Energy facility to Authorised Narosies Sub, Northern Cap

**Attachments:** 16606\_Dwarsrug-Loeries Grid BA\_PP Plan\_Final\_20201214.pdf

**Follow Up Flag:** Follow up  
**Flag Status:** Flagged

Stephan

Please note that your PPP Plan is acceptable to the Department and you may continue as proposed.

Regards  
Lerato Mokoena  
DEFF

---

**From:** Stephan Jacobs [<mailto:StephanJ@sivest.co.za>]  
**Sent:** 14 December 2020 03:28 PM  
**To:** Constance Musemburi <[CMusemburi@environment.gov.za](mailto:CMusemburi@environment.gov.za)>  
**Cc:** Michelle Guy <[MichelleG@sivest.co.za](mailto:MichelleG@sivest.co.za)>; Liandra Scott-Shaw <[LiandraS@sivest.co.za](mailto:LiandraS@sivest.co.za)>; John Richardson <[johnr@sivest.co.za](mailto:johnr@sivest.co.za)>; Lerato Mokoena <[LMokoena@environment.gov.za](mailto:LMokoena@environment.gov.za)>; Wayne Hector <[WHector@environment.gov.za](mailto:WHector@environment.gov.za)>  
**Subject:** RE: Request for Pre-App Meeting for BA process for 132kV Power Lines between Authorised Loeriesfontein 3 PV Solar Energy Facility and Authorised Dwarsrug Wind Energy Facility, and from Dwarsrug Wind Energy facility to Authorised Narosies Sub, Northern Cap  
**Importance:** High

Good Afternoon Constance,

I trust you are well.

The emails below refer.

Please be advised that there are no specific issues related to the amendment process which SiVEST would like to discuss and therefore a pre-application meeting is not really necessary. We however require the Public Participation Plan (PPP), and subsequently the public participation process, which will form part of the BA process to be approved by the Department.

Therefore, can SiVEST forward you the PPP which we have compiled for review and approval? See attached.

We have application for EA and Draft BA Report ready to submit and need to submit before 16:00 (before online portal closes). Would you be able to review the document and provide feedback before then??

Apologies for the short notice but we only just receive feedback from your Department regarding this.

Your earliest possible response will be greatly appreciated.



Thanks and Kind Regards,

**Stephan Jacobs**

Environmental Consultant

**SiVEST Environmental Division**

**D** +27 31 581 1573 | **T** +27 31 581 1500 | **M** +27 72 737 2114 **E** [stephanj@sivest.co.za](mailto:stephanj@sivest.co.za) | **W** [www.sivest.co.za](http://www.sivest.co.za)



---

**Thank you for journeying with us through this challenging year.  
We wish you a peaceful Christmas, and a healthy and joyful 2021.**

*Our offices will close for the Christmas and New Year holiday season break  
From 16h00 on Friday, 18<sup>th</sup> December 2020, and reopen at 07h30 on  
Tuesday, 5<sup>th</sup> January 2021*

---

**LEVEL 2 BBBEE CONTRIBUTOR IN SOUTH AFRICA**

South Africa: Durban | East London | Johannesburg | Pietermaritzburg | Pretoria | Richards Bay  
Mauritius: SIVEST Mauritius Ltd: Port Louis | Daniel Wong Chung Co. Ltd: Curepipe  
United Kingdom: MBM Consulting: London, England | Tunbridge Wells, England [www.mbmconsult.com](http://www.mbmconsult.com)

---

**From:** EIA Applications [<mailto:EIAApplications@environment.gov.za>]

**Sent:** Monday, 14 December 2020 3:18 PM

**To:** Constance Musemburi <[CMusemburi@environment.gov.za](mailto:CMusemburi@environment.gov.za)>

**Cc:** Michelle Guy <[MichelleG@sivest.co.za](mailto:MichelleG@sivest.co.za)>; Liandra Scott-Shaw <[LiandraS@sivest.co.za](mailto:LiandraS@sivest.co.za)>; John Richardson <[johnr@sivest.co.za](mailto:johnr@sivest.co.za)>; Stephan Jacobs <[StephanJ@sivest.co.za](mailto:StephanJ@sivest.co.za)>; Lerato Mokoena <[LMokoena@environment.gov.za](mailto:LMokoena@environment.gov.za)>; Wayne Hector <[WHector@environment.gov.za](mailto:WHector@environment.gov.za)>

**Subject:** RE: Request for Pre-App Meeting for BA process for 132kV Power Lines between Authorised Loeriesfontein 3 PV Solar Energy Facility and Authorised Dwarsrug Wind Energy Facility, and from Dwarsrug Wind Energy facility to Authorised Narosies Sub, Northern Cap

Dear Constance.

Please note that you have been allocated an application:

**Type of Application:** Pre-Application Meeting Request;

**Reference Number:** 2020-12-0013;

**Date Received:** 10/12/2020;

**Action Required:** Decide on meeting request.

Kindly let Ephron know which date the meeting is to be held, if it will be set.

\*EAP/Applicant: please use this reference number when submitting the application for EA/amendment application (page 1 of the application form), as well as attach the approved PP Plan if the application requires a PP process.

**EIA Applications**

Integrated Environmental Authorisations

Department of Environment, Forestry and Fisheries

**Please note that this email is for the receipt and processing of online applications only, and is not monitored for responses. All queries must be directed to [EIAAdmin@environment.gov.za](mailto:EIAAdmin@environment.gov.za).**

**You are advised that this mailbox has a 48 hour response time.**

*Please note that this mailbox has a 5mb mail limit. No zip files are to be attached in any email.*

---

**From:** Stephan Jacobs [<mailto:StephanJ@sivest.co.za>]

**Sent:** Thursday, 10 December 2020 13:04

**To:** EIA Applications <[EIAApplications@environment.gov.za](mailto:EIAApplications@environment.gov.za)>

**Cc:** Michelle Guy <[MichelleG@sivest.co.za](mailto:MichelleG@sivest.co.za)>; Liandra Scott-Shaw <[LiandraS@sivest.co.za](mailto:LiandraS@sivest.co.za)>; John Richardson <[johnr@sivest.co.za](mailto:johnr@sivest.co.za)>

**Subject:** Request for Pre-App Meeting for BA process for 132kV Power Lines between Authorised Loeriesfontein 3 PV Solar Energy Facility and Authorised Dwarsrug Wind Energy Facility, and from Dwarsrug Wind Energy facility to Authorised Narosies Sub, Northern Cape

**Importance:** High

To whom it may concern,

Please find attached an electronic copy of the [Pre-Application Meeting Request Form](#) for the Basic Assessment (BA) process for the Proposed Construction of 132kV Power Lines between the Authorised Loeriesfontein 3 PV Solar

Energy Facility and the Authorised Dwarsrug Wind Energy Facility, and from the Dwarsrug Wind Energy facility to the Authorised Narosies Substation, Located near Loeriesfontein in the Hantam Local Municipality, Namakwa District in the Northern Cape Province of South Africa.

Please be advised that the **primary aim of this pre-application meeting is to discuss the Public Participation Plan (PPP) which will form part of the BA process and subsequently have this approved by the Department.** There are no specific issues related to the BA process which SiVEST would like to discuss and therefore a pre-application meeting is not really necessary. We however require the Public Participation Plan (PPP), and subsequently the public participation process, which will form part of the BA process to be approved by the Department. This is mentioned in the Agenda (see attached).

We trust you will find everything is in order.

Your earliest possible response will be greatly appreciated.

Regards,

**Stephan Jacobs**  
Environmental Consultant  
**SiVEST Environmental Division**

**D** +27 31 581 1573 | **T** +27 31 581 1500 | **M** +27 72 737 2114 **E** [stephanj@sivest.co.za](mailto:stephanj@sivest.co.za) | **W** [www.sivest.co.za](http://www.sivest.co.za)



**LEVEL 2 BBBEE CONTRIBUTOR IN SOUTH AFRICA**

South Africa: Durban | East London | Johannesburg | Pietermaritzburg | Pretoria | Richards Bay  
Mauritius: SIVEST Mauritius Ltd: Port Louis | Daniel Wong Chung Co. Ltd: Curepipe  
United Kingdom: MBM Consulting: London, England | Tunbridge Wells, England [www.mbmconsult.com](http://www.mbmconsult.com)

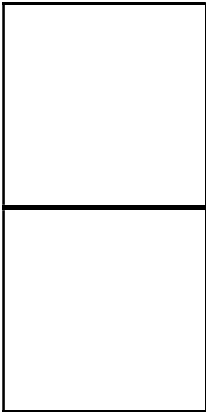

**Disclaimer**

This message and any attachments transmitted with it are intended solely for the addressee(s) and may be legally privileged and/or confidential. If you have received this message in error please destroy it and notify the sender. Any unauthorized usage, disclosure, alteration or dissemination is prohibited. The Department of Environmental Affairs accepts no responsibility for any loss whether it be direct, indirect or consequential, arising from information made available and actions resulting there from. The views and opinions expressed in this e-mail message may not necessarily be those of Management..

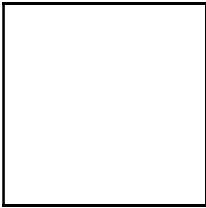

**Disclaimer**

This message and any attachments transmitted with it are intended solely for the addressee(s) and may be legally privileged and/or confidential. If you have received this message in error please destroy it and notify the sender. Any unauthorized usage, disclosure, alteration or dissemination is prohibited. The Department of Environmental Affairs accepts no responsibility for any loss whether it be direct, indirect or consequential, arising from information made available and actions resulting there from. The views and opinions expressed in this e-mail message may not necessarily be those of Management..