

NOTICE OF APPLICATION FOR ENVIRONMENTAL AUTHORISATION IN TERMS OF THE NATIONAL ENVIRONMENTAL MANAGEMENT ACT (NEMA), 1998 (ACT NO. 107 OF 1998) [AS AMENDED] AND HERITAGE IMPACT ASSESSMENT AS REQUIRED BY SECTION 38(8) OF THE NATIONAL HERITAGE RESOURCES ACT (NHRA), 1999 (ACT NO. 25 OF 1999), AND THE NATIONAL WATER ACT, 1998 (ACT NO. 36 OF 1998) [AS AMENDED] (NWA) FOR THE PROPOSED NORTHAM ZONDEREINDE 3 SHAFT = AND ASSOCIATED INFRASTRUCTURE AT NORTHAM ZONDEREINDE MINE

Mining Right Reference Number: LP30/5/1/2/2/37MR

PRISM Reference Number: 21863_Northam Zondereinde 3 Shaft

Notice is hereby given of a public participation process for the following proposed development:

Applicant:

Northam Platinum Limited

Location:

A part of the remainder of the farm Elandsfontein 386 KQ and the remainder of the Farm Zondereinde 384 KQ, Thabazimbi Local Municipality, Limpopo Province.

Co-ordinates:

24° 50'53.81" S; 27° 18'40.86" E.

Description of Development:

Northam Zondereinde plans to develop 3 Shaft with associated infrastructure on their existing Mining Right area. The shaft will provide access for the Zondereinde Western Extension.

Competent Authorities:

Department of Mineral Resources: Limpopo Region; South African Heritage Resources Agency (SAHRA); and the Department of Water and Sanitation (DWS).

Applicable Legislation:

In terms of the National Environmental Management Act (NEMA), 1998 (Act No. 107 of 1998) and the Environmental Impact Assessment (EIA) Regulations, 2014 [as amended] the following listed activities are triggered:

- **Listing Notice 1** (GN R983 of 2014 [as amended]): **Activities 12, 19, 27 and 28.**
- **Listing Notice 2** (GN R 984 of 2014 [as amended]): **Activities 6, 12 and 17.**

Further, in terms of **Section 38(8)** of the **National Heritage Resources Act, (NHRA) 1999 (Act No. 25 of 1999)**, a Heritage Impact Assessment will also be undertaken.

In terms of the **National Water Act, 1998 (Act No. 36 of 1998) [as amended]**: the required application for **Section 21** water uses will be undertaken.

Environmental Assessment Practitioner:

Prism Environmental Management Services has been appointed as the independent Environmental Assessment Practitioner (EAP) responsible for undertaking the scoping and EIA and associated public participation process for the environmental authorisation application.

Register as an Interested and Affected Party (I&AP):

You are invited to register as an Interested and Affected Party by providing your name, contact information and interest in the matter to the Consultant below.

Review of the Scoping Report:

The Scoping Report will be available for review from **10 July 2019 to 11 August 2019**. To obtain an electronic copy of the report or provide written comments, contact Monica Niehof at the contact details below.

Contact Details:

Attention: Monica Niehof, **Prism Ref No:** 21863 Northam Zondereinde 3 Shaft, **Tel:** 087 985 0951 **Fax:** 086 601 4800 **Email:** monica@prismems.co.za **Website:** www.prismems.co.za **Date of Notice:** 01 July 2019.

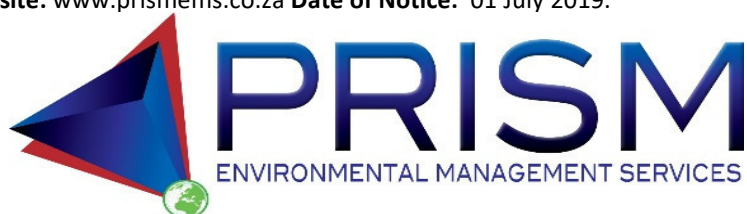

Position of Site Notices

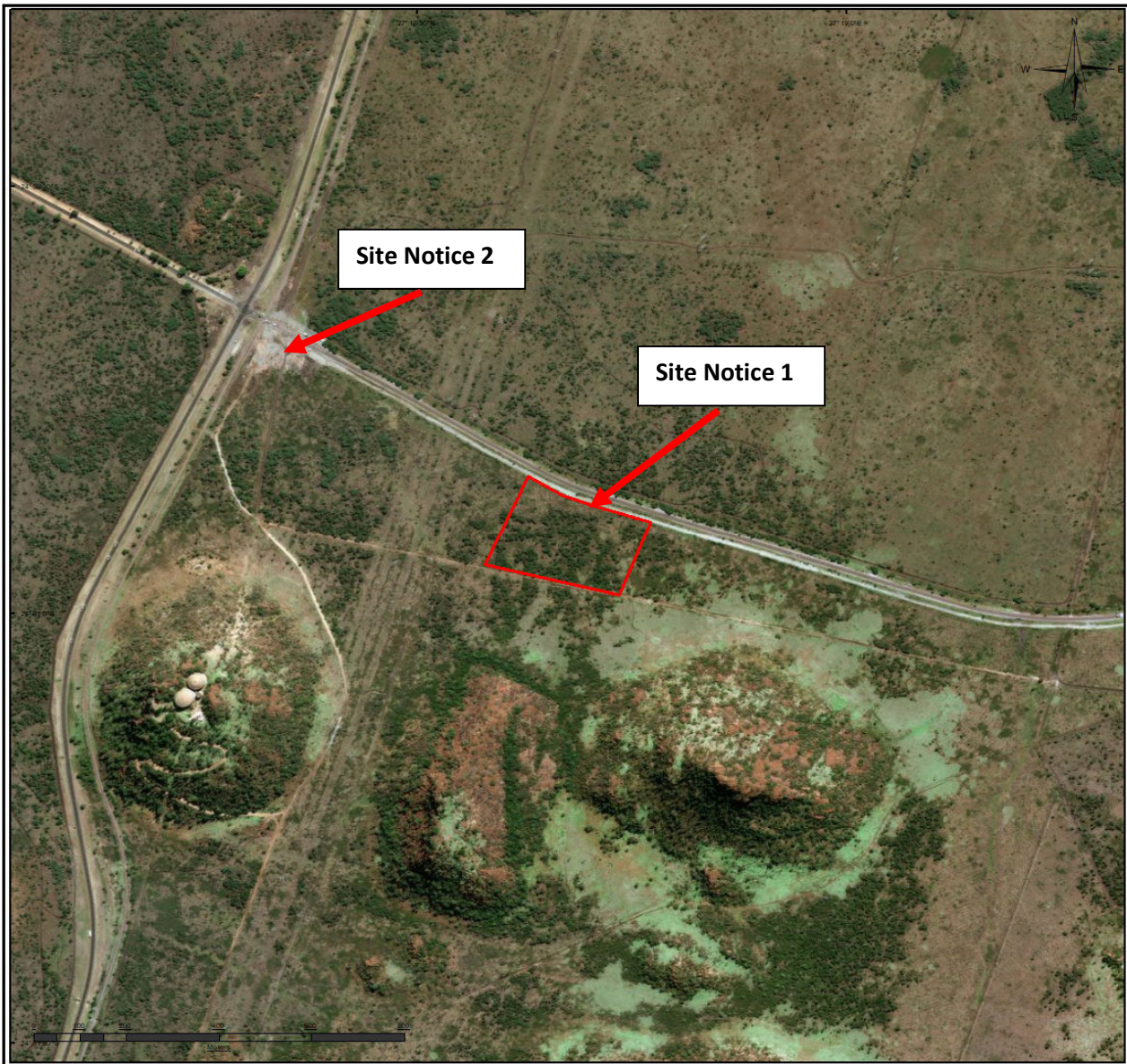



Site Notice 1: Photograph taken of site notice 1 along the road at the site boundary



Site Notice 1: Photograph taken of site notice 1 along the road at the site boundary

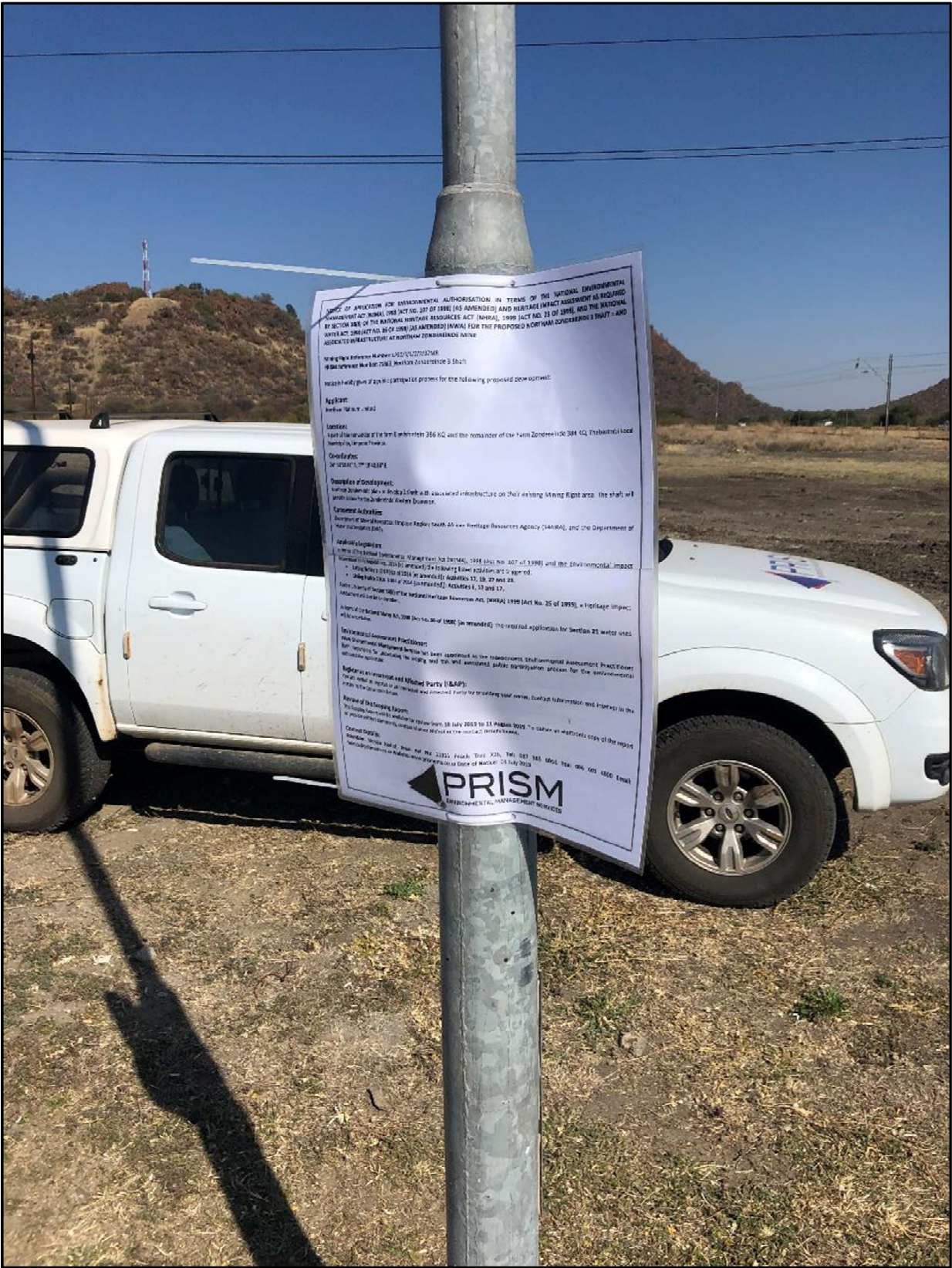

Site Notice 2: Photograph taken of site notice 2 at the intersection with the R510 and the unnamed road towards the site



Site Notice 2: Photograph taken of site notice 2 at the intersection with the R510 and the unnamed road towards the site