

APPENDIX A

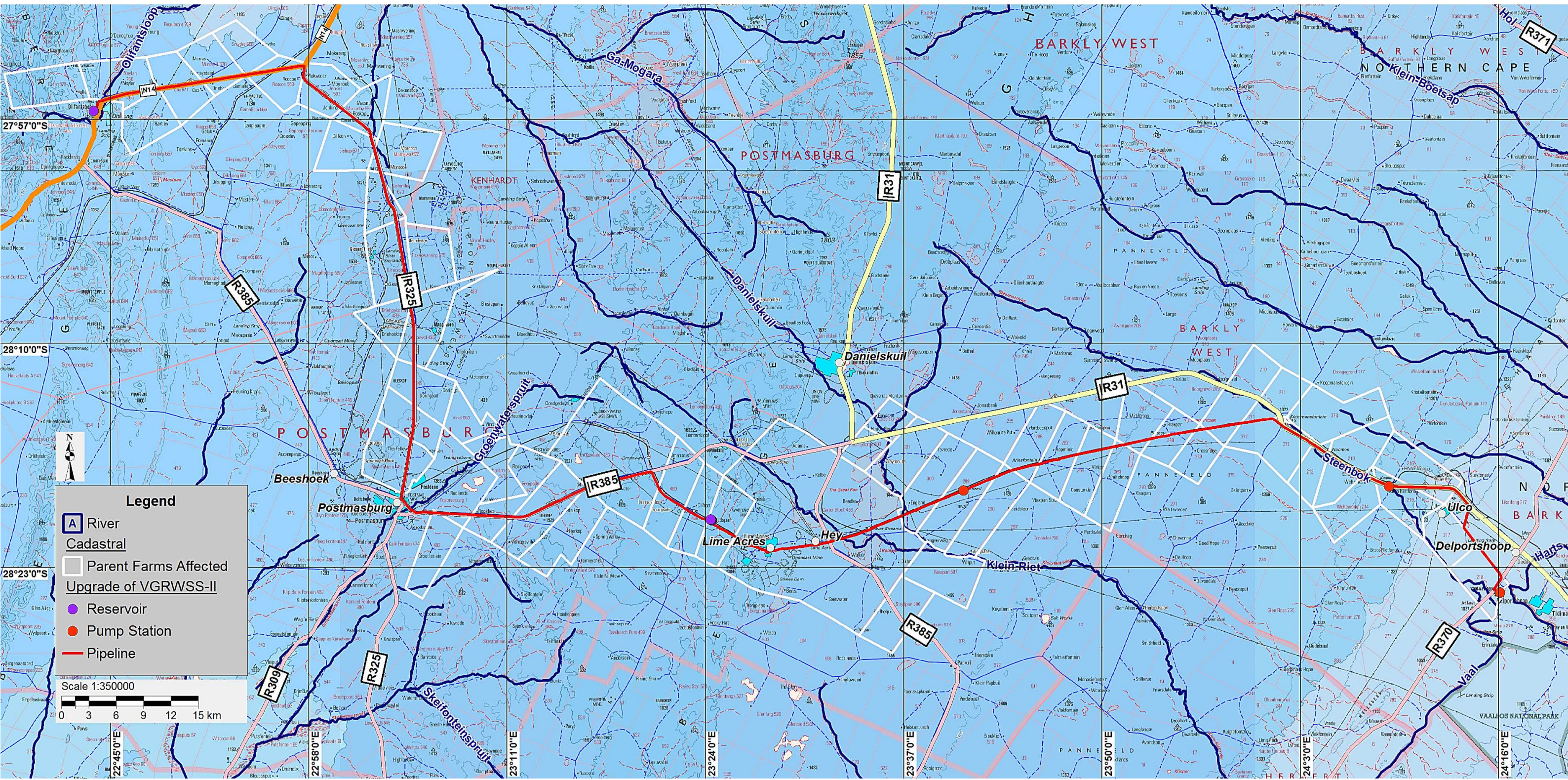





APPENDIX A1: LOCALITY MAP
APPENDIX A2: SENSITIVITY MAP

APPENDIX A1

LOCALITY MAP



Legend

-  River
-  Cadastral
-  Parent Farms Affected
-  Upgrade of VGRWSS-II
-  Reservoir
-  Pump Station
-  Pipeline

Scale 1:350000

0 3 6 9 12 15 km

27°57'0"S

28°10'0"S

28°23'0"S

22°45'0"E

22°58'0"E

23°11'0"E

23°24'0"E

23°37'0"E

23°50'0"E

24°3'0"E

24°16'0"E

BARKLY WEST

BARKLY WEST
NORTHERN CAPE

POSTMASBURG

KENHART

BARKLY WEST

POSTMASBURG

BARKLY WEST

Lime Acres

Klein Riet

Delportshoop

Vaalbos National Park



APPENDIX A2

SENSITIVITY MAP

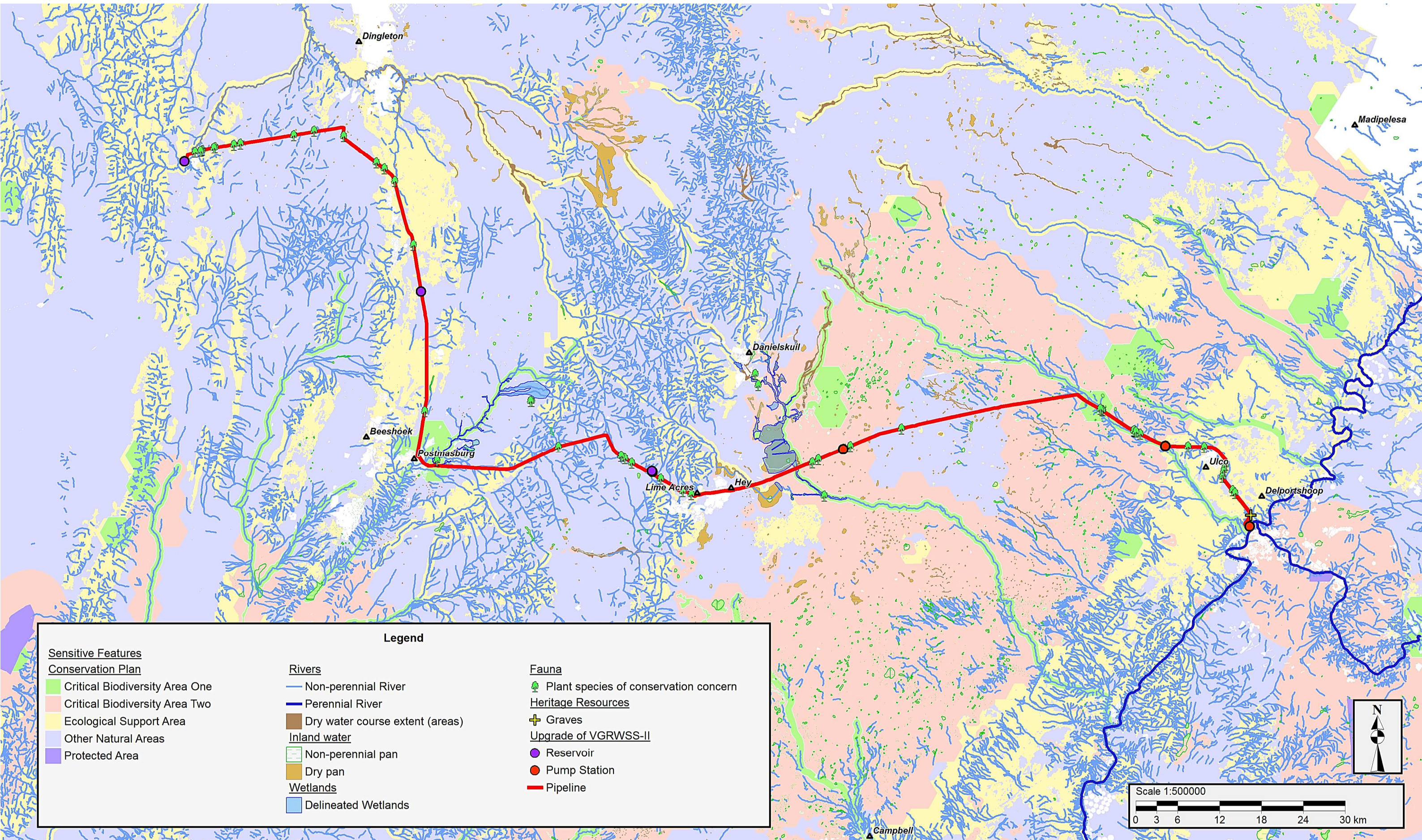

Legend

<u>Sensitive Features</u>		
<u>Conservation Plan</u>		
 Critical Biodiversity Area One		
 Critical Biodiversity Area Two		
 Ecological Support Area		
 Other Natural Areas		
 Protected Area		
<u>Rivers</u>		
 Non-perennial River		
 Perennial River		
 Dry water course extent (areas)		
<u>Inland water</u>		
 Non-perennial pan		
 Dry pan		
<u>Wetlands</u>		
 Delineated Wetlands		
<u>Fauna</u>		
 Plant species of conservation concern		
<u>Heritage Resources</u>		
 Graves		
<u>Upgrade of VGRWSS-II</u>		
 Reservoir		
 Pump Station		
 Pipeline		

Scale 1:500000