

APPENDIX A

Maps

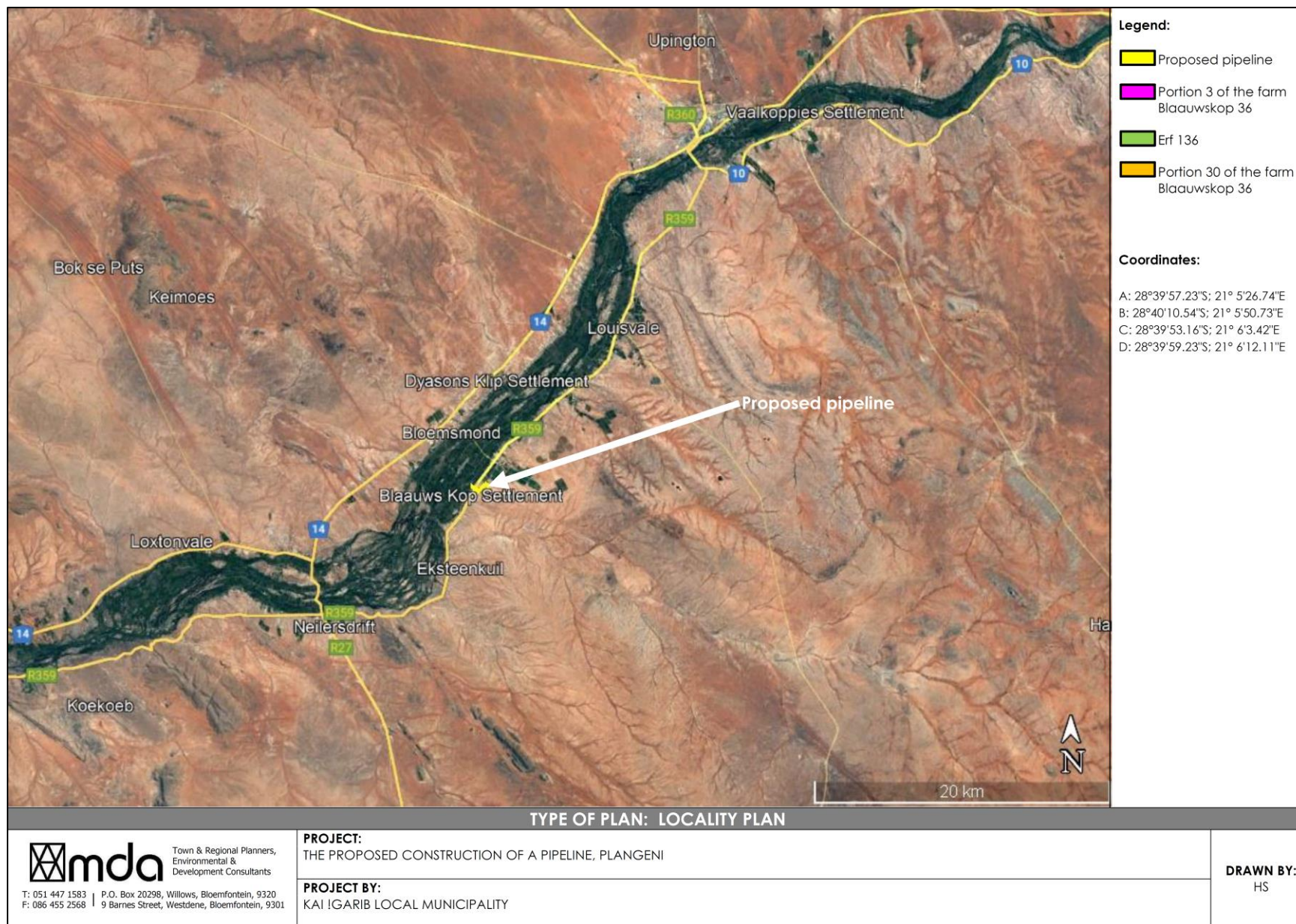

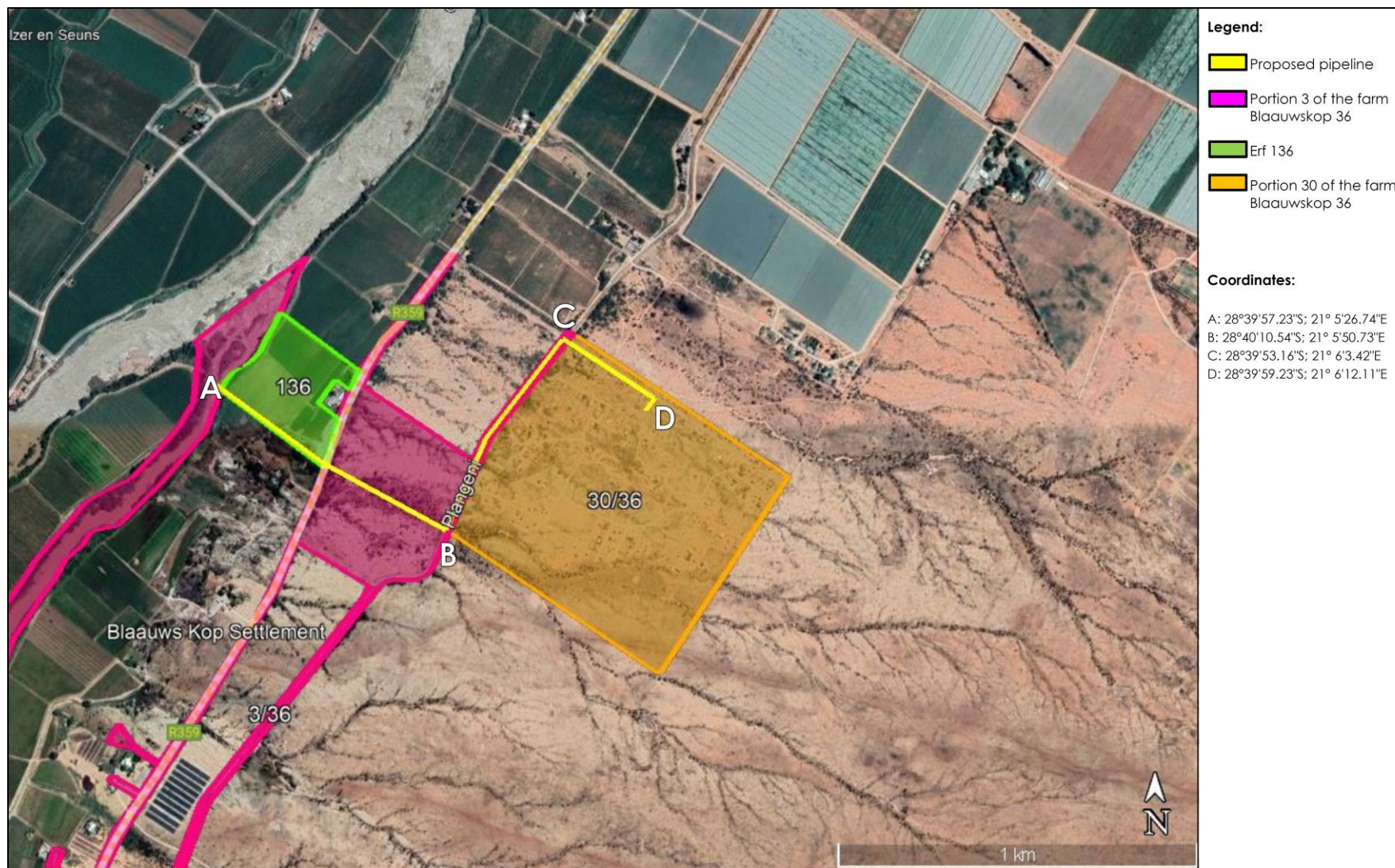

mda Town & Regional Planners,
 Environmental &
 Development Consultants

T: 051 447 1583 P.O. Box 20298, Willows, Bloemfontein, 9320
 F: 086 455 2568 | 9 Barnes Street, Westdene, Bloemfontein, 9301

PROJECT:
 THE PROPOSED CONSTRUCTION OF A PIPELINE, PLANGENI

PROJECT BY:
 KAI !GARIB LOCAL MUNICIPALITY

DRAWN BY:
 HS



Northern Cape Critical Biodiversity Areas map for the proposed abstraction works in the Orange River near Keimoes and the bulk water pipeline extending to the settlement of Plangeni, Northern Cape Province.



Map 2: Critical Biodiversity Areas map of the proposed abstraction works and pipeline near Plangeni, Northern Cape Province. The pipeline falls within a Critical Biodiversity Area 1 and 2 due to the Orange River, associated wetlands and floodplain with riparian zone which also contains elements of Endangered Lower Gariep Alluvial Vegetation and landscape features such as rocky outcrop. However, given the small footprint of the pipeline and abstraction works, should not compromise the CBA and ecosystem that it preserves.



Prepared for:
MDA Environmental Consultants
9 Barnes Street
Westdene
9301

Legend:

- Watercourses
- Approximate pipeline route
- - - Alternative pipeline route
- Wetland areas
- Critical Biodiversity Area 1
- Critical Biodiversity Area 2
- Ecological Support Area
- Other Natural Areas

Map Information

Spheroid: WGS 84

Quantum GIS

Scale: 1:10 000

DPR Ecologists
Contact Darius van Rensburg at:
darius@dprecologists.co.za
P.O. Box 12726, Brandhof, 9324
Tel: 083 410 0770



