

Figure 1: Locality map of the proposed cattle feedlot establishment in Meyerton, Gauteng.

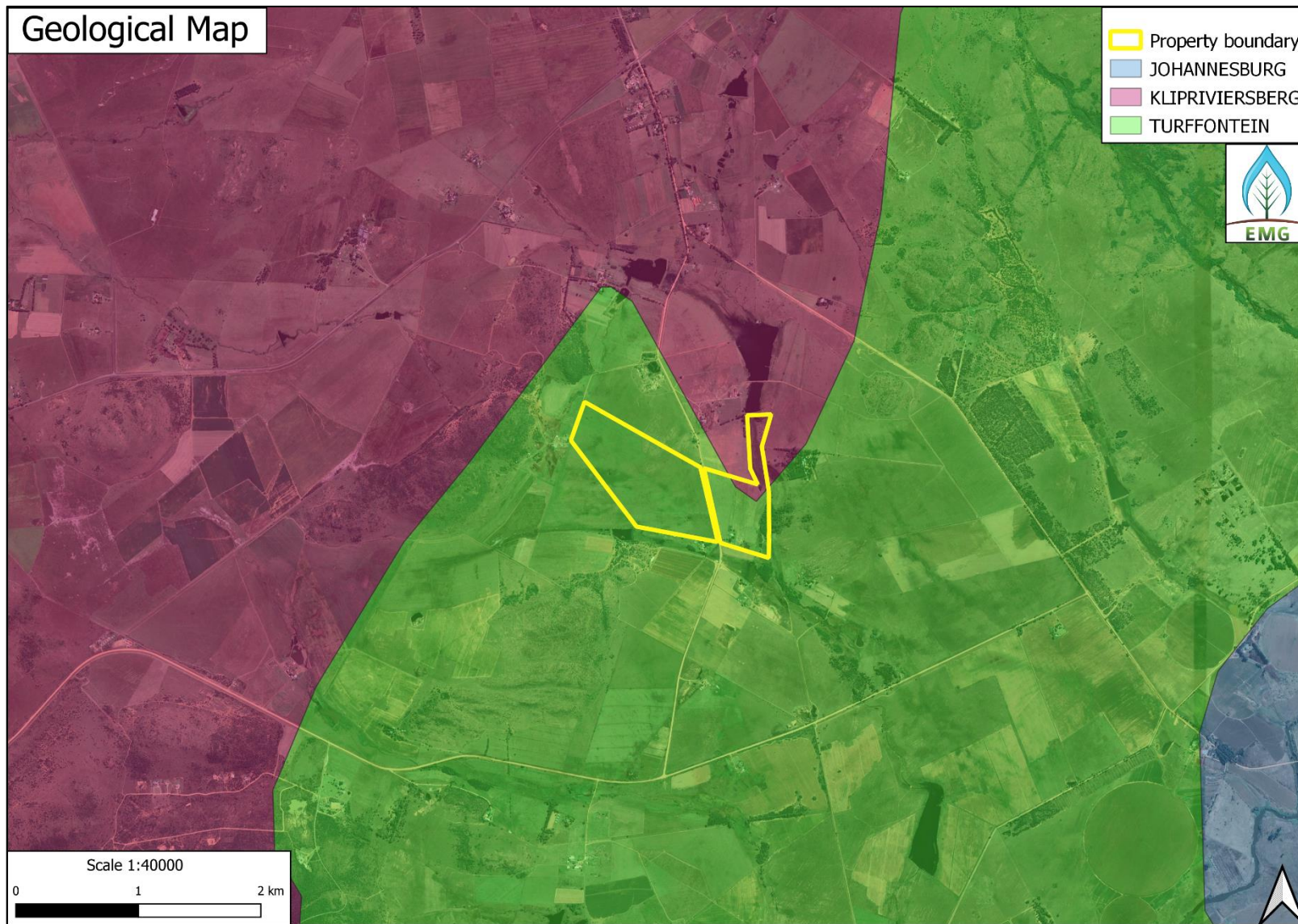

Figure 2: Geology map of the proposed cattle feedlot establishment in Meyerton, Gauteng

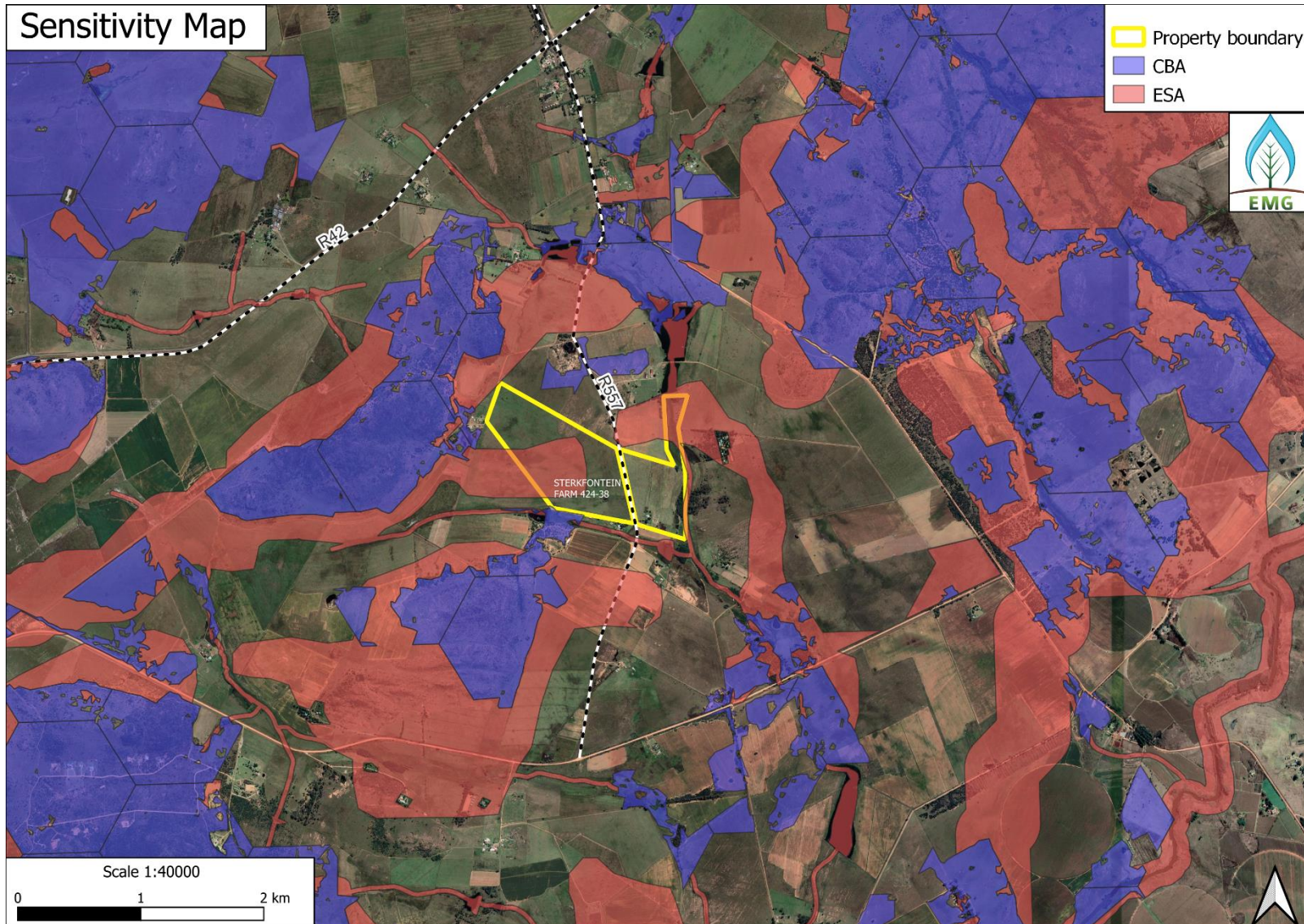

Figure 3: Sensitivity map map of the proposed cattle feedlot establishment in Meyerton, Gauteng.

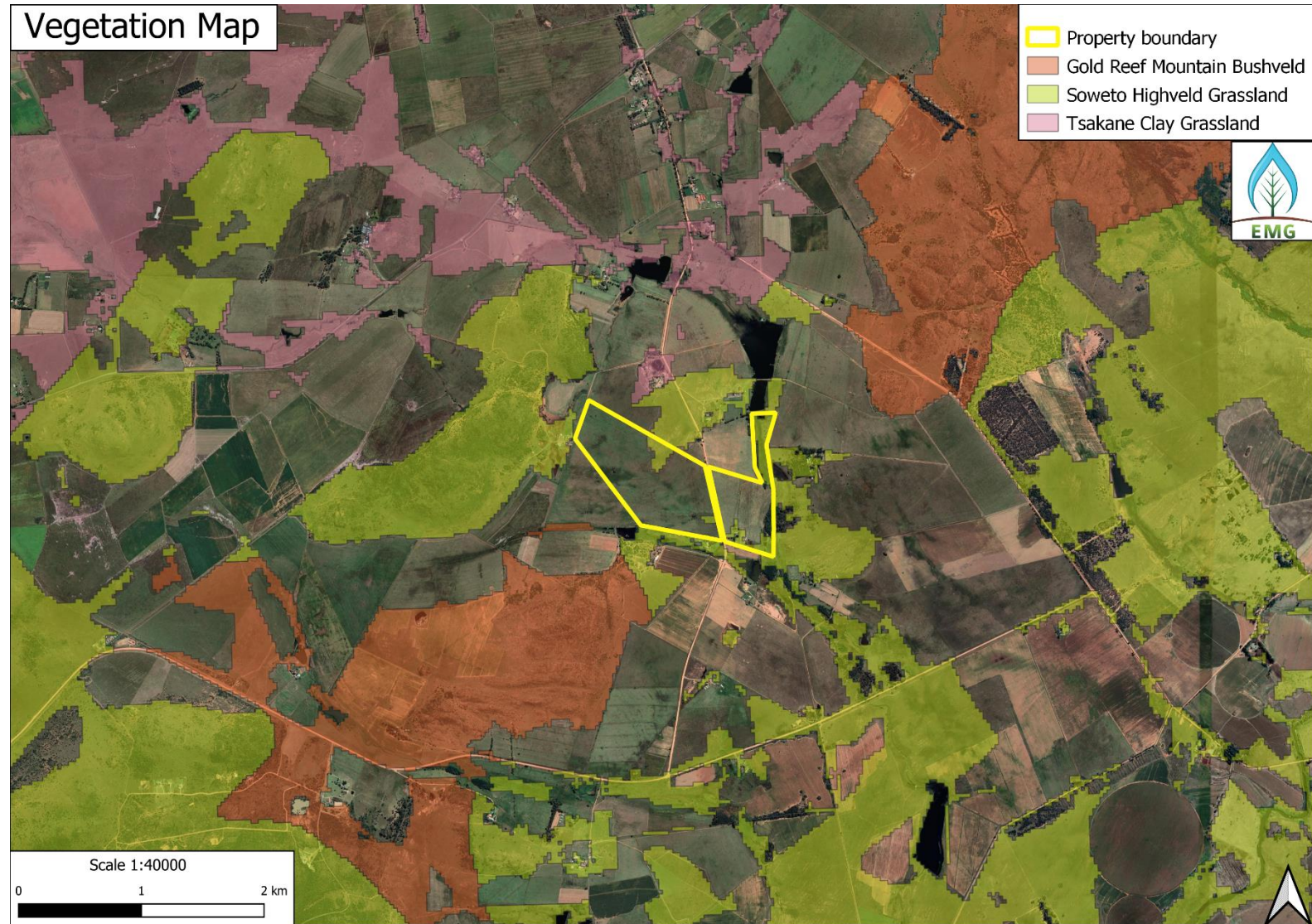

Figure 4: Vegetation map of the proposed cattle feedlot establishment in Meyerton, Gauteng.

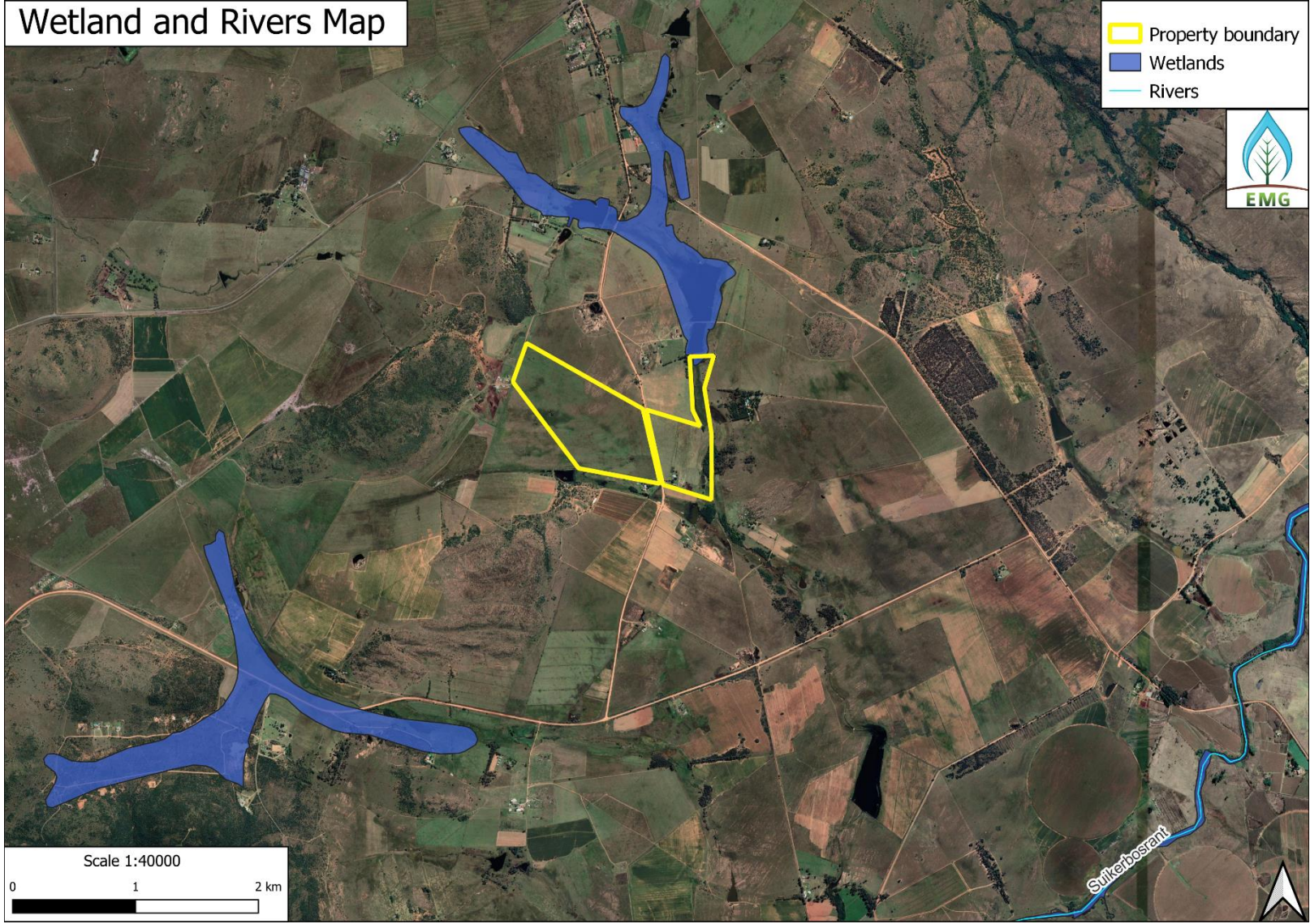

Figure 5: Rivers and wetlands map of the proposed cattle feedlot establishment in Meyerton, Gauteng.

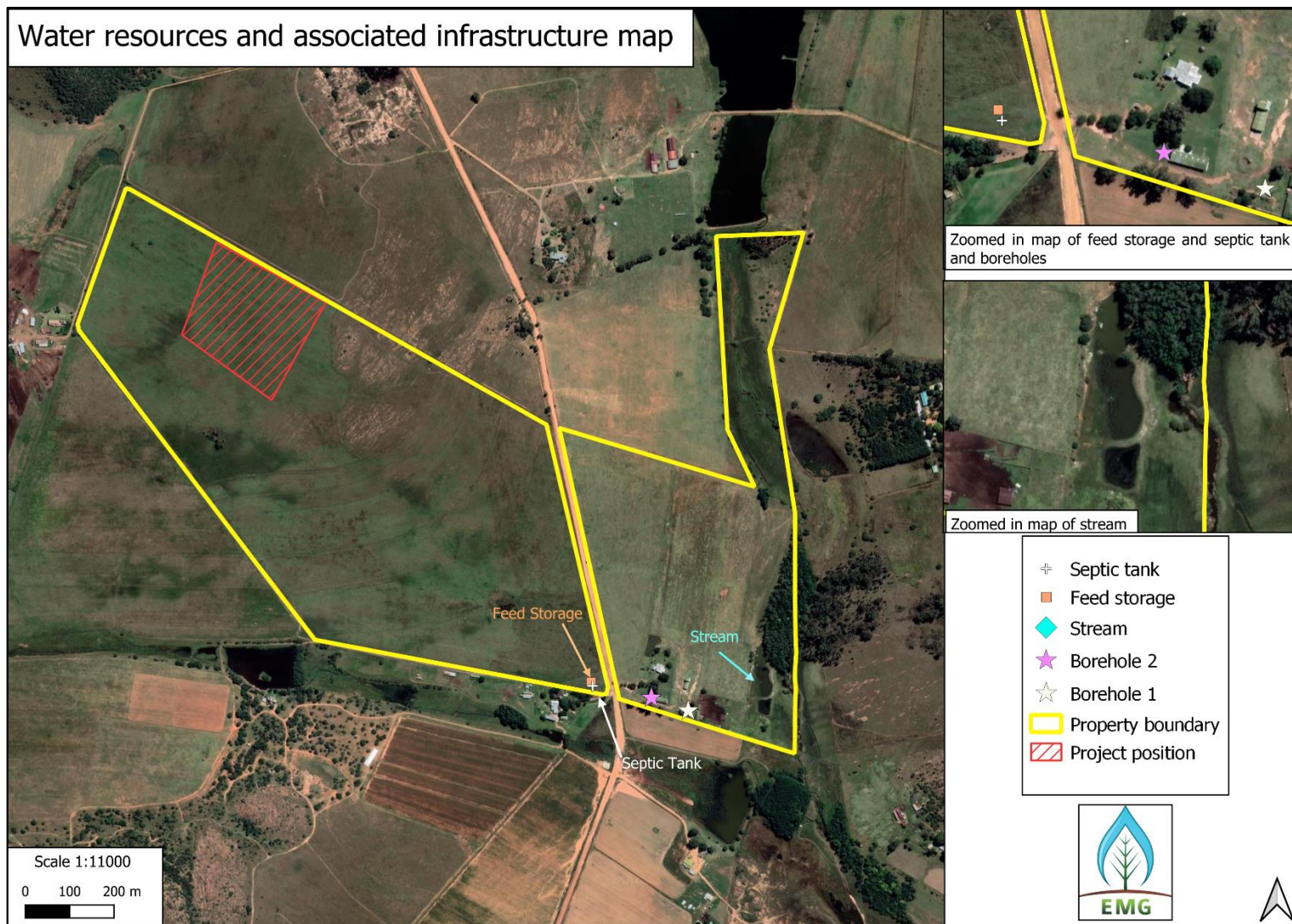

Figure 6: Water resources and associated infrastructure map of the proposed cattle feedlot establishment in Meyerton, Gauteng.

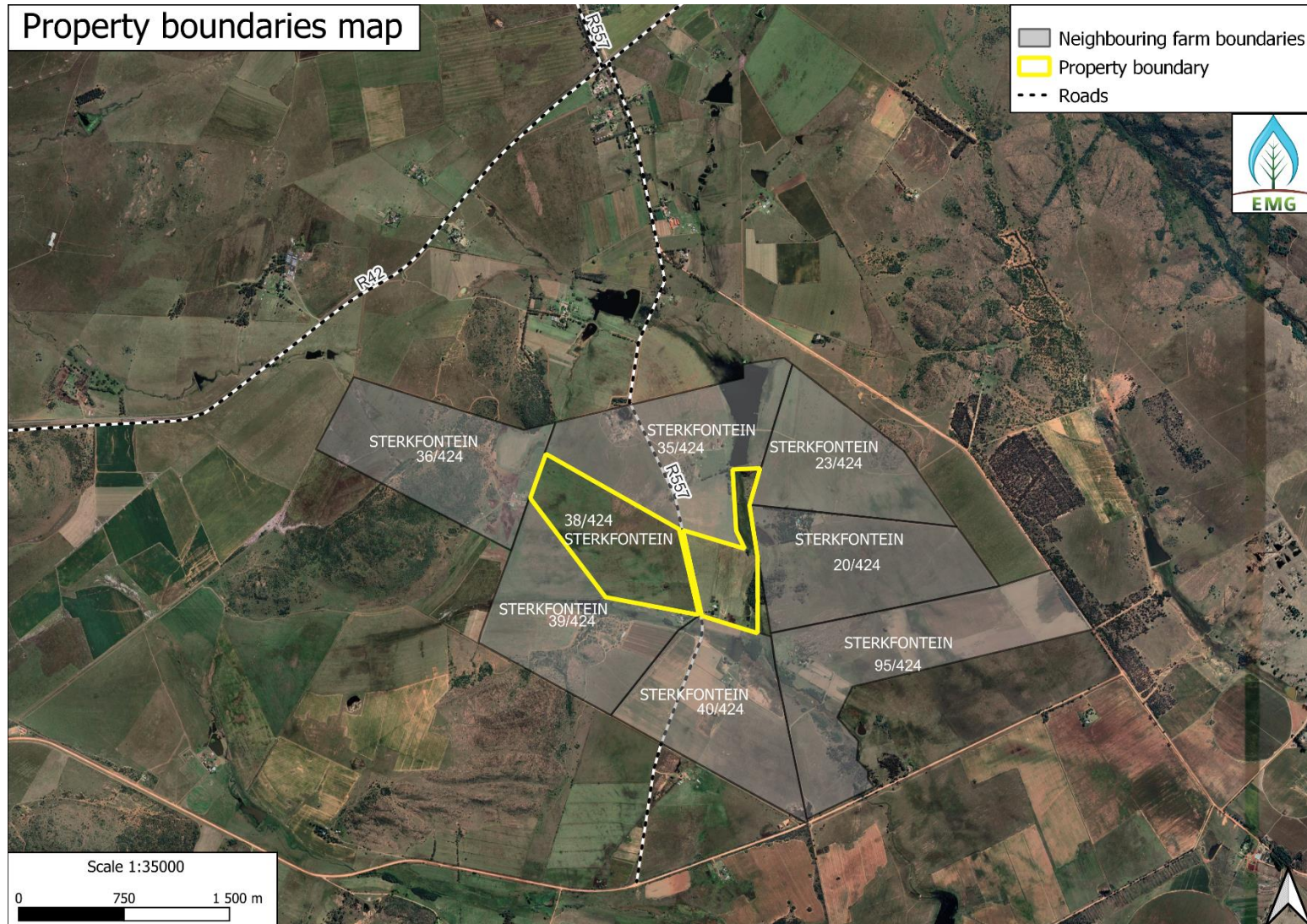

Figure 7: Property boundaries and Surveyor General numbers of all the properties within 50m of the site of the proposed cattle feedlot establishment in Meyerton, Gauteng.

Farm	Surveyor General Number
Sterkfontein 35/424	T0IR00000000042400035
Sterkfontein 36/424	T0IR00000000042400000
Sterkfontein 39/424	T0IR00000000042400000
Sterkfontein 40/424	T0IR00000000042400040
Sterkfontein 95/424	T0IR00000000042400095
Sterkfontein 20/424	T0IR00000000042400000
Sterkfontein 23/424	T0IR00000000042400023