

## Appendix A: Site plan(s)

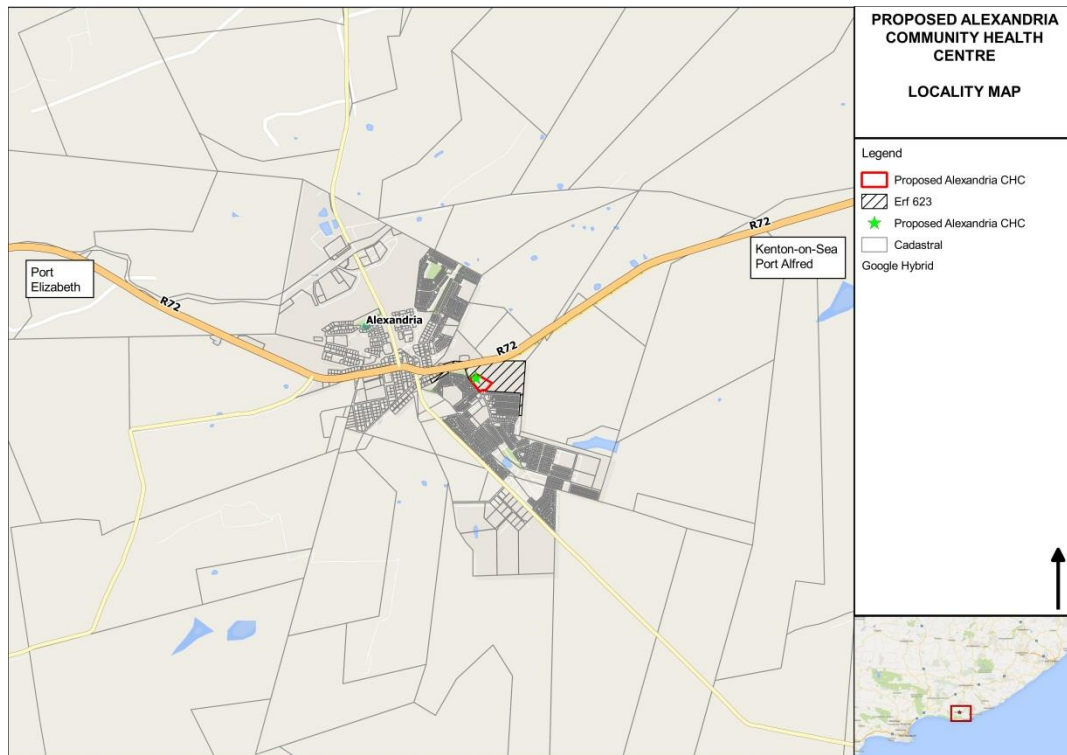

Figure 1. Locality of the proposed Alexandria Community Health Centre (outlined in red) on a portion of Erf 623 (black/hashed area), south of the R72 in KwaNonkqubela Township, Alexandria, Eastern Cape.

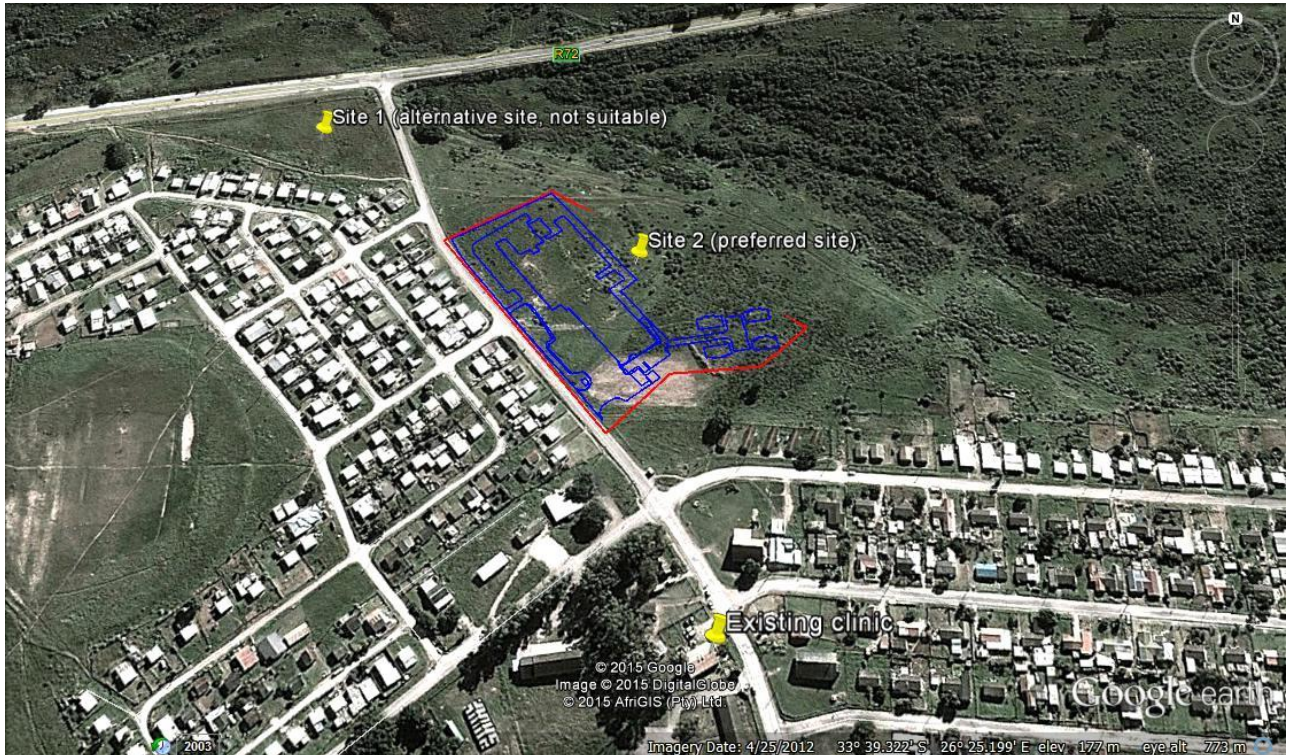

Figure 2. Aerial image (Google Earth © 2015, image dated 2012) showing the proposed site [Site 2] boundary (in red) and layout of buildings and parking areas (in blue). The location of the existing KwaNonkqubela Clinic to the south, and location of the alternative site [Site 1], which was found to be unsuitable to the north-west, are also indicated.



Figure 3. Preferred layout of buildings (in brown), and roads and parking areas (in grey) of the proposed Alexandria Community Health Centre. Land cover is classed as 'Agriculture' (Addo Biodiversity Sector Plan, 2012).

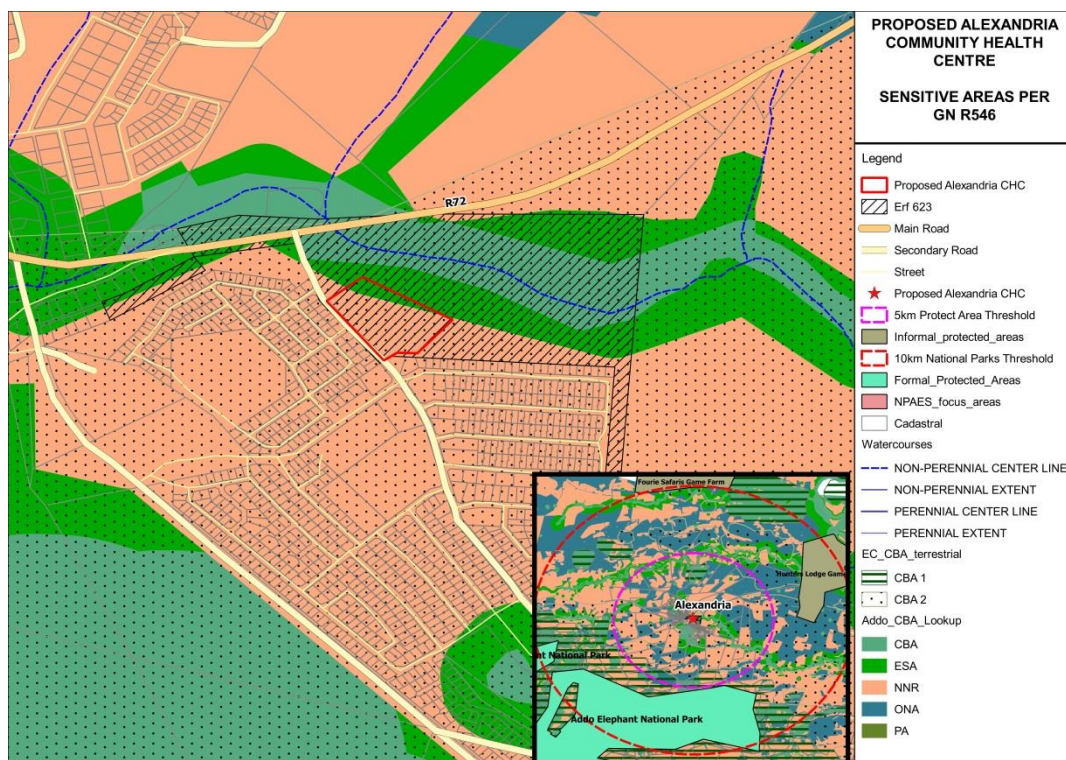

Figure 4. Classification of the proposed site i.t.o. sensitivity of the environment, and its conservation priority status. The site largely falls within the NNR (No Natural Remaining) classification outlined in the Addo Biodiversity Sector Plan (2012), with the north-eastern border closest to the stream classified as falling within an ESA (Ecological Support Area). It does not fall within a focus area of the National Protected Area Expansion Strategy (2008).



Figure 5. Vegetation at the proposed site is classified as Albany Coastal Belt vegetation (Mucina and Rutherford, 2006). Vegetation has an Ecosystem Threat status of *Least Threatened*.

