

LION PRIDE EXTENSION TOWNSHIP DEVELOPMENT

MOGALE EXTENSIONS 54 - 59

ON PART OF THE REMAINDER OF PORTION 23, PART OF PORTION 162 AND PART OF THE REMAINDER OF PORTION 196 OF THE FARM NOOITGEDACHT 534-JQ, MOGALE CITY LOCAL MUNICIPALITY, GAUTENG PROVINCE

PHOTOS OF THE STUDY AREA

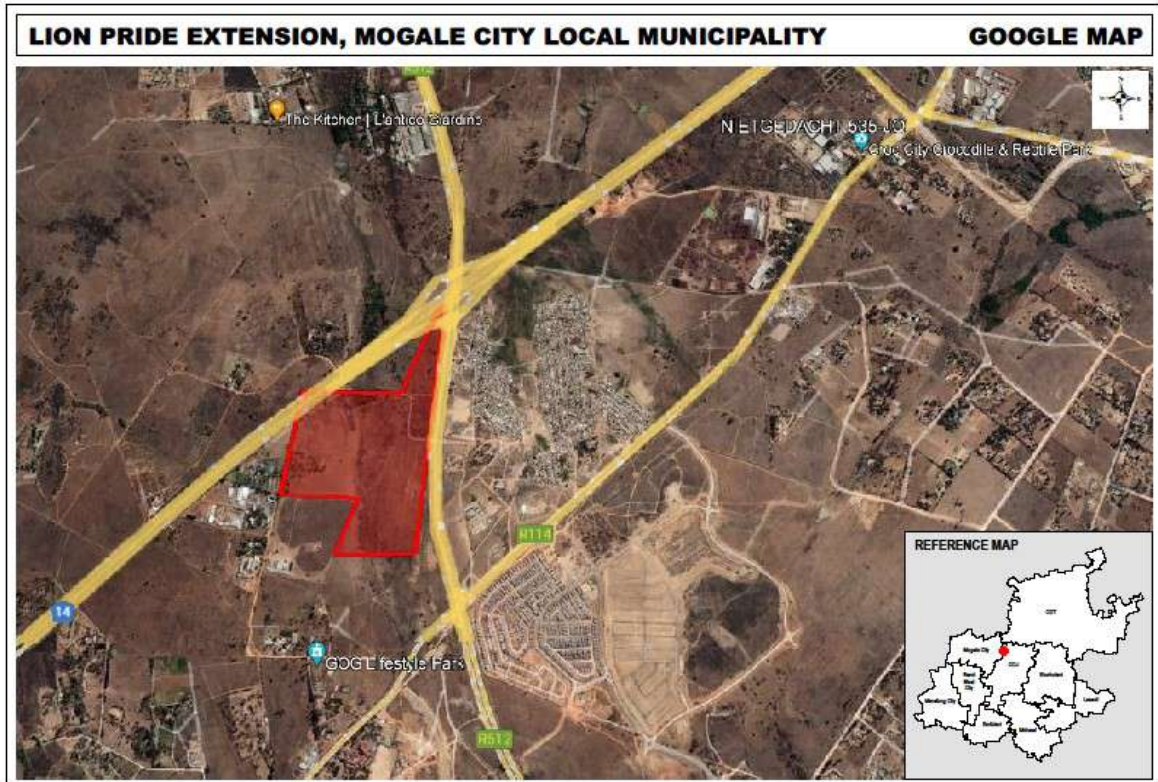

View across the entire site from the south-eastern corner.



Typical views from the centre of the site, photos taken in different directions with vegetation consisting mostly of old fields.



Along the western section of the site vegetation consists of a mixture of ornamental, alien invasive and indigenous tree species (mostly along the western section of the site).



Existing access road that will be upgraded as per engineering specifications.



Road underneath the N14 connecting the site to the properties north of the development site on the opposite side of the highway.



The wetland area consists mostly of a narrow stream with two old but broken farm dams.



The area is grazed by cattle from the local community close to the site.

