

Beja proposed orchards

Legend
 Orchards

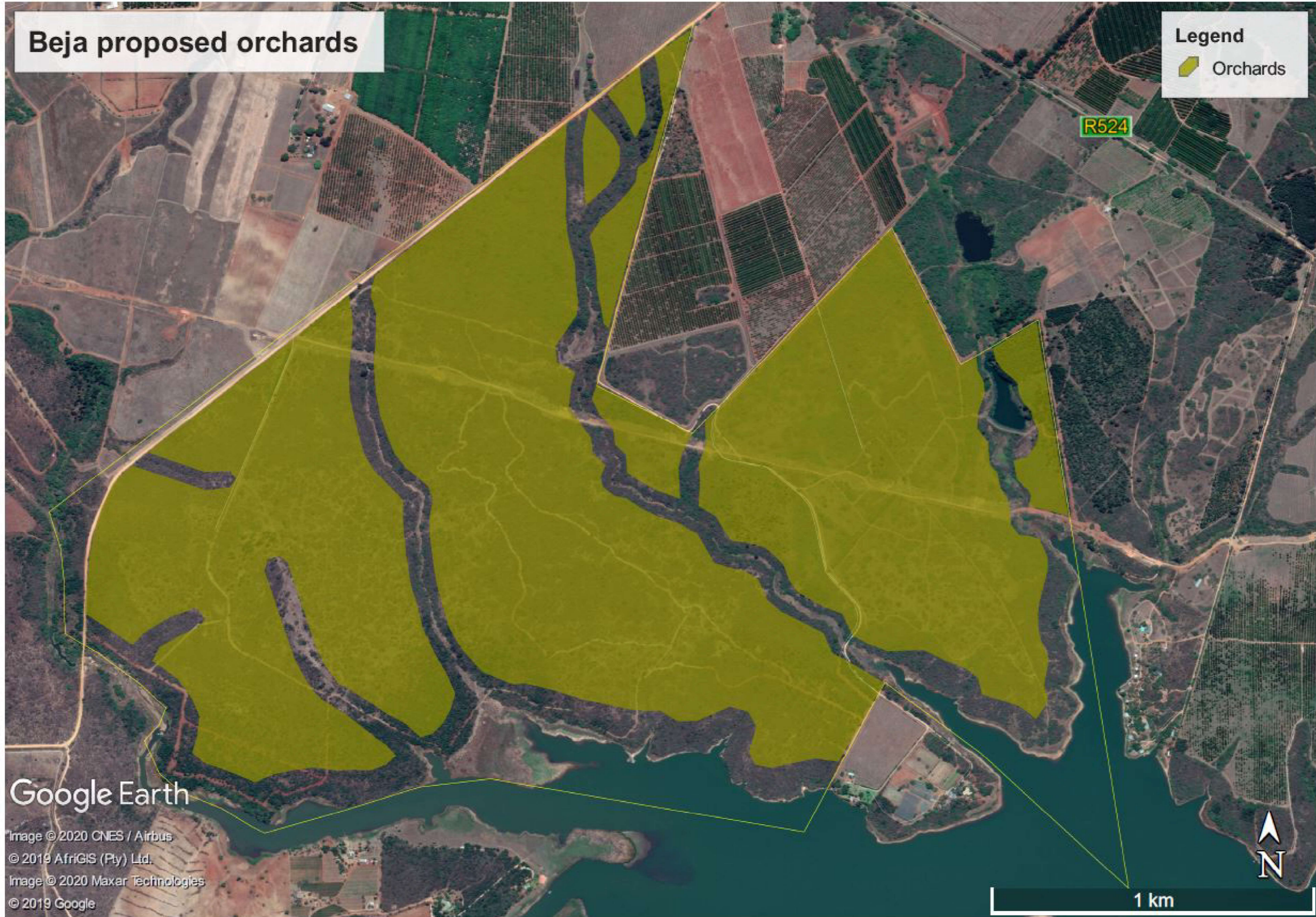

Google Earth

Image © 2020 CNES / Airbus
 © 2019 AfriGIS (Pty) Ltd.
 Image © 2020 Maxar Technologies
 © 2019 Google

CONCEPT LAYOUT DRAWING

ORIGINAL SIZE A3

AMENDMENTS			
NO.	DATE	APPROVED	DESCRIPTION

FLOODLINES CERTIFICATION

I, hereby certify, in my capacity as Professional Engineering Technologist, that in terms of the specifications laid down by Clause 144 of the National Water Act (Act 36 of 1998), the proposed orchard boundaries, as per attached layout received from AGES, will fall outside the maximum flood levels likely to be reached on an every 100 years by floodwater in the specific watercourses applicable.

MF JOUBERT Pr Tech Eng
 ECSA REG: 201670207



CLIENT

EASTERN PRODUCE ESTATES SA (PTY) LTD
 - MACLANDS ESTATE -
 (Percy Anderson)

CONSULTANTS

Physical Address: Building 24, Sunninghill Office Park,
 20 Peltier Drive, Sunninghill, Johannesburg, 2191
 Postal: Postnet Suite 356, Private Bag X29,
 Gallo Manor, 2052
 Telephone/Mobile: +27 (0) 82 337 6905
 E-mail: pieter@pgconsulting.co.za
 Website: www.pgconsulting.co.za

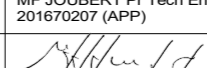

PG CONSULTING ENGINEERS
 PASSIONATE ABOUT DAMS

SURVEYED	
DRAWN	AGES Limpopo (Pty) Ltd
REVIEWED	
CERTIFIED PR. NO.	MF JOUBERT Pr Tech Eng 201670207 (APP)
SIGNATURE	

Project		BEJA PROPOSED ORCHARDS LAYOUT	
Plan Description		DATE	SCALE
PROPOSED ORCHARD LAYOUT PLAN WITH BOUNDARIES AND BUFFER ZONES		2020-01-29	AS SHOWN
		DRAWING NUMBER	
		20/AGES/BEJA001	
		REVISION NUMBER	0
		PROJECT NUMBER	AGES

Copyright is vested in PG Consulting Engineers (Pty) Ltd in terms of the Copyright Act (98 of 1978)