

PROPOSED FILLING STATION – AUGRABIES, NORTHERN CAPE



SITE CO-ORDINATES

28°38'22.30"S
20°21'00.77"E

● THE SITE



ENVIRO AFRICA REF:

0417

May 2016



PROPOSED FILLING STATION – AUGRABIES, NORTHERN CAPE

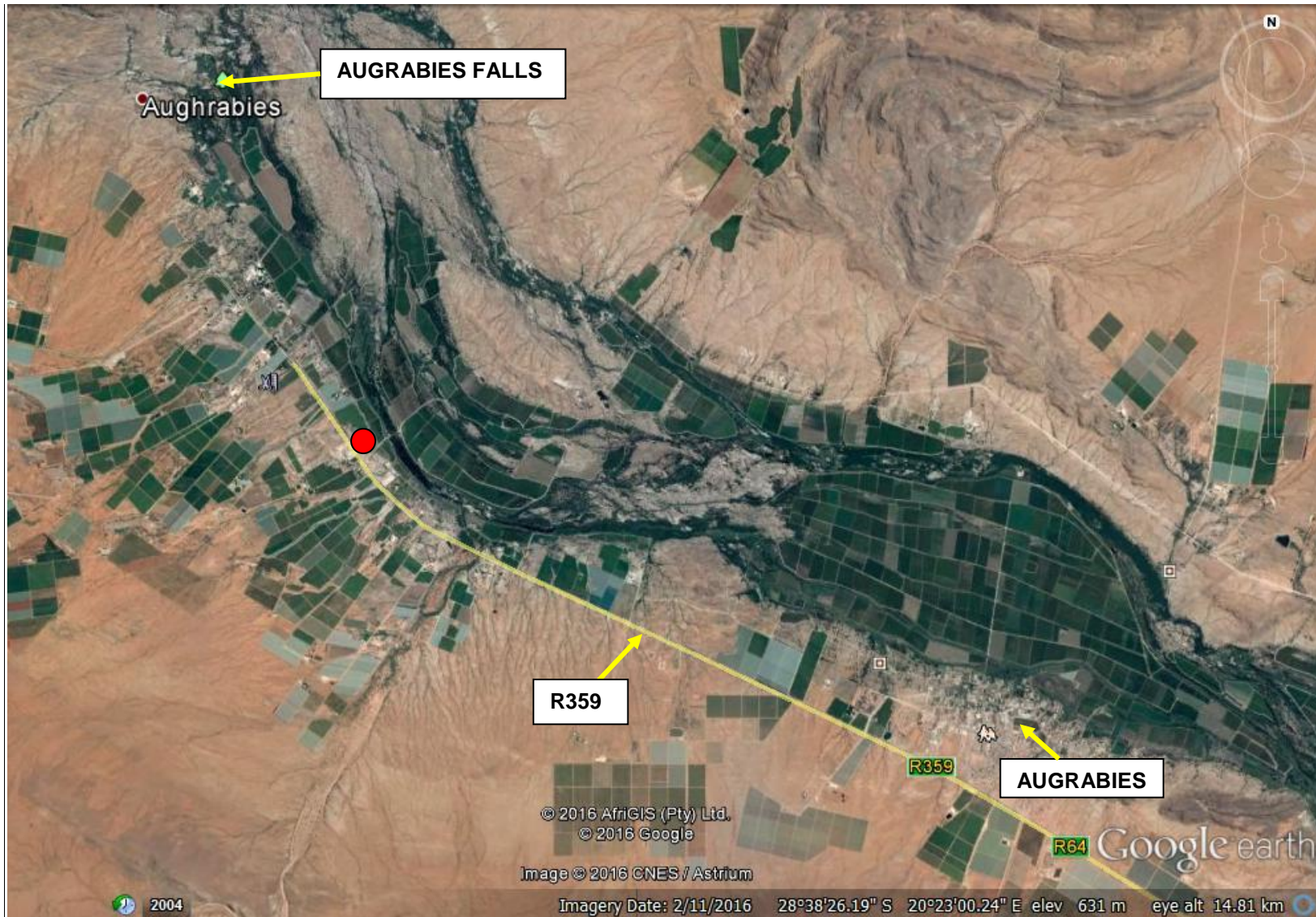

SITE CO-ORDINATES

28°38'22.30\"S
20°21'00.77\"E

● THE SITE



ENVIRO AFRICA REF:

0417

May 2016



PROPOSED FILLING STATION, AUGRABIES, NORTHERN CAPE



SITE CO-ORDINATES

28°38'22.30\"S,

20°21'00.77\"E

 THE SITE



ENVIRO AFRICA REF:

0417

May 2016

EnviroAfrica
*Environmental Management and Impact Assessment
Omgewingsbestuur en Impakbeoordeling*

PROPOSED FILLING STATION, AUGRABIES, NORTHERN CAPE

National Freshwater Ecosystem Priority Areas Map

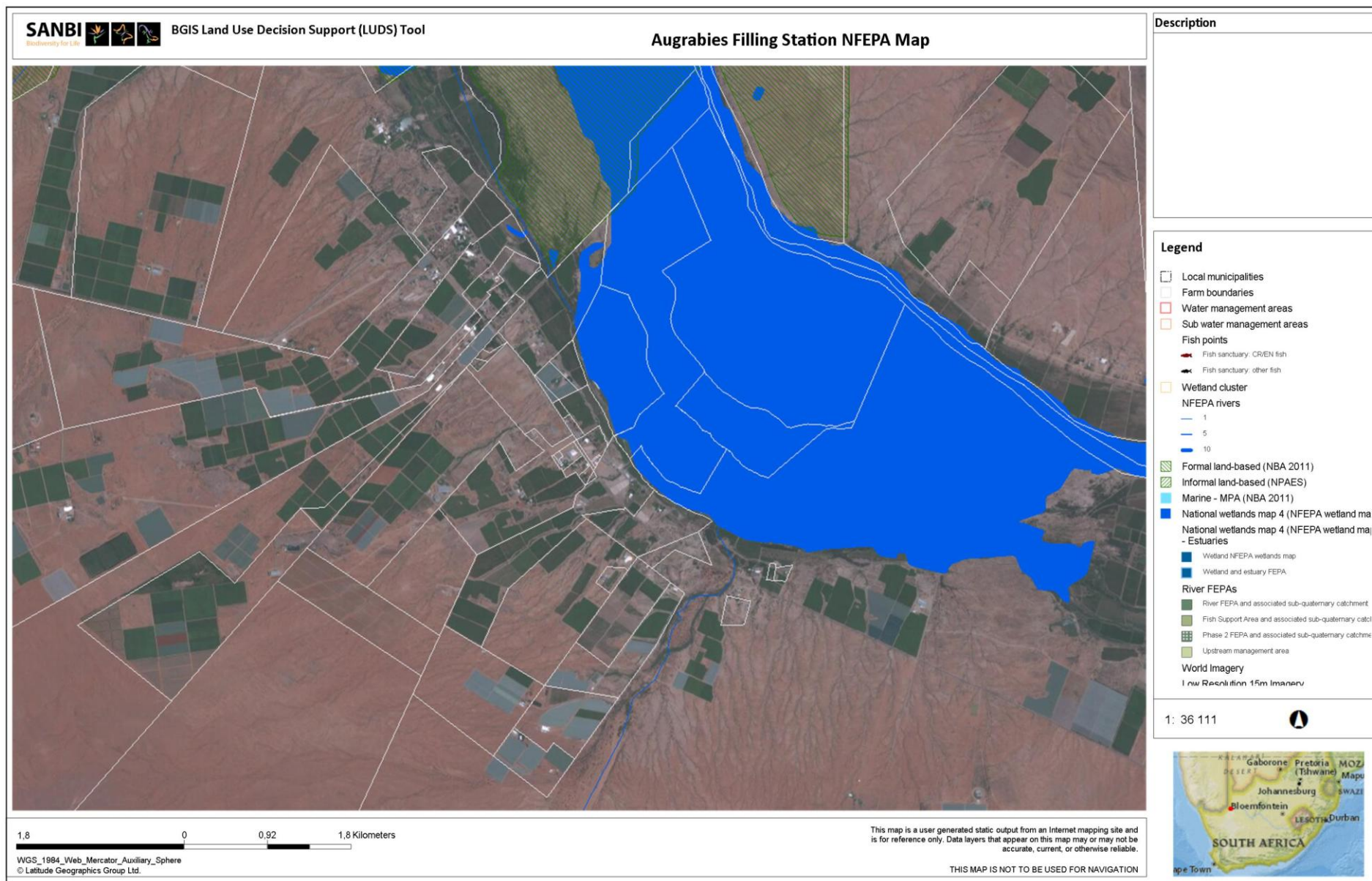

PROPOSED FILLING STATION, AUGRABIES, NORTHERN CAPE

Sensitivity Map

