

Locality Map

The location of the proposed telecommunications mast on Erf 1644, Calvinia Sportsgrouds, Dorp Street, Calvinia, Northern Cape



Legend

- Calvinia
- Calvinia
- ▲ Calvinia Sportsgrouds

SITE CO-ORDINATES

31°28'8.18"S
19°46'12.63"E

THE SITE



ENVIRO AFRICA REF: 1068

FEBRUARY 2018



SANBI BGIS: CBA MAP



1.8 0 0.92 1.8 Kilometers

WGS_1984_Web_Mercator_Auxiliary_Sphere
© Latitude Geographics Group Ltd

This map is a user generated static output from an internet mapping site and is for reference only. Data layers that appear on this map may or may not be accurate, current, or otherwise reliable.

THIS MAP IS NOT TO BE USED FOR NAVIGATION

Description
The site (orange dot) is not located within a CBA or ESA.

Legend

- Namakwa Biodiversity Sector Plan
- Local municipalities - LUDS
- Namakwa - Aquatic CBA map**
 - Critical Biodiversity Area (Type 1)
 - Critical Biodiversity Area (Type 2)
 - Ecological Support Areas
- Namakwa - Terrestrial CBA map**
 - Critical Biodiversity Area (Type 1)
 - Critical Biodiversity Area (Type 2)
 - Ecological Support Area
- Namakwa - Report Aquatic CBA map legend**
 - CBA aquatic (Type 1)
 - CBA aquatic (Type 2)
 - Ecological Support Areas aquatic

1: 36 112



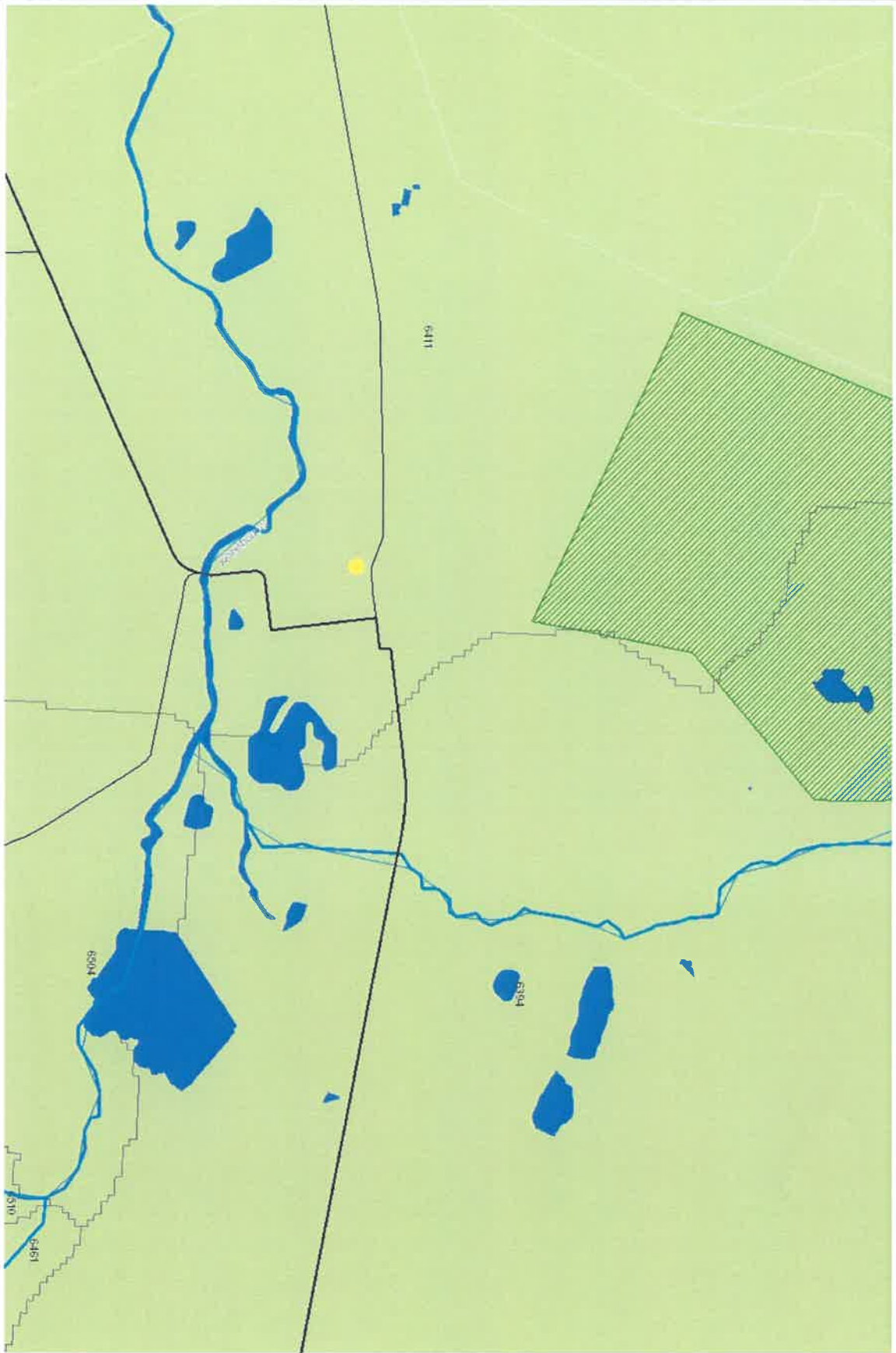

WGS_1984_Web_Mercator_Auxiliary_Sphere
© Latitude Geographics Group Ltd

This map is a user-generated static output from an internet mapping site and is for reference only. Data layers that appear on this map may or may not be accurate, current, or otherwise reliable.

THIS MAP IS NOT TO BE USED FOR NAVIGATION

Description
The site (yellow dot) is not located within 32m of a watercourse. Oorlogskloof River is approximately 730 south-west of the proposed site.

Legend

- Local municipalities
- Farm boundaries
- National roads
- Secondary roads
- ARTERIAL ROUTE
- MAIN ROAD
- SECONDARY ROAD
- Rivers
- Water management areas
- Sub water management areas
- Fish points
 - Fish sanctuary: GREEN fish
 - Fish sanctuary: other fish
- Wetland cluster
- NFEPA rivers
 - 1
 - 5
 - 10
- Free flowing rivers
- NFEPA river- Flagship
- Rivers
- Flagships
- National parks (NBA 2011)
- Formal land-based (NBA 2011)
- Informal land-based (NPAES)
- Marine - MPA (NBA 2011)

1: 36 112

