

**PORTION 46 OF
DRIEFONTEIN NO. 1389,
WINTERTON**

Locality Map

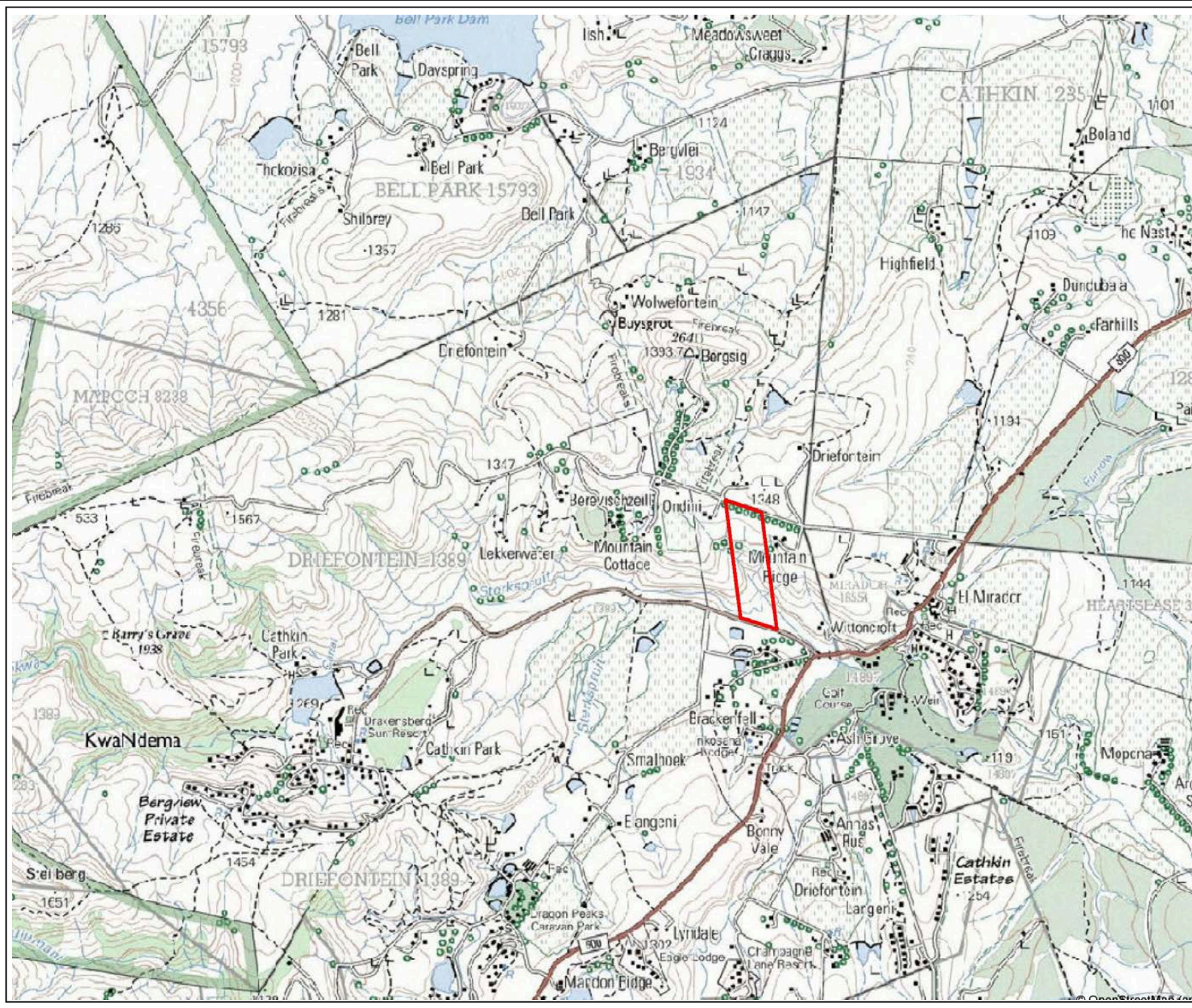

Legend

- Property Boundary
- National Freeway; National Route
- Arterial Route
- Main Road
- Secondary Road; Bench Mark
- Other Road; Bridge
- Track and Hiking Trail
- Railway; Station or Siding
- Other Railway; Tunnel
- Embankment; Cutting
- Power Line
- Built-up Area (High, Low Density)
- Buildings, Ruin
- Post Office; Police Station; Store
- Place of Worship; School; Hotel
- Fence; Wall
- Windpump; Monument
- Communication Tower
- Mine Dump; Excavation
- Trigonometrical Station, Marine Beacon
- Lighthouse & Marine Light
- Cemetery; Grave
- International Boundary & Beacon
- Provincial Boundary
- Protected Area
- Perennial River
- Perennial Water
- Non-perennial River
- Non-perennial Water
- Dry Water Course
- Dry Pan
- Marsh & Vlei
- Pipeline (above ground)
- Water Tower; Reservoir; Water Point
- Coastal Rocks
- Prominent Rock Outcrop
- Erosion; Sand
- Woodland
- Cultivated Land
- Orchard or Vineyard
- Recreational Ground
- Row of Trees

Source: Google Earth
Aerial Imagery: 2016 SG
Coordinate System: WGS84



KwaZulu-Natal:
Okhahlamba Local Municipality

GREENDOOR
Green Door Environmental
Physical Address:
400 Old Howick Road, Quarry Office Park,
Block H, Hilton, KwaZulu-Natal
Postal Address: P.O. Box 1170, Hilton, 3245
www.greendoorgroup.co.za
Phone: 033 343 4176
Fax: 033 343 4201

Project Code	Map Code	Size	Prepared By	Date
GDE279	LM 1.0	A4	HM	2023-06-02