

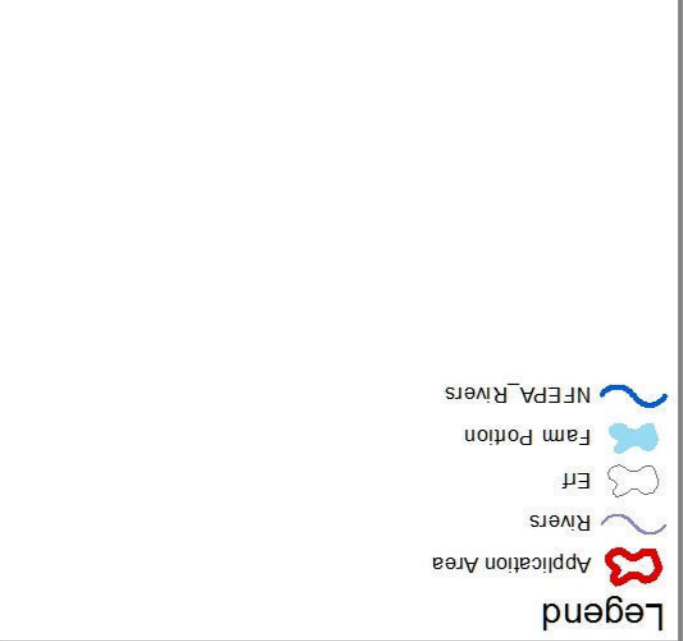

Date: 2016/02/09  
 EIMS Ref: 1113  
 Compiled: ND  
 Reviewed: ND  
 Approved: LV

Data Sources:  
 ENPAT 2000; CSG, ESRI  
 Coord System: GCS WGS 1984  
 Datum: WGS 1984  
 Units: Degree  
 Ref: 1113-WWTW layout Map\_2015-11-16



**Layout Map**  
 Giyani WWTW

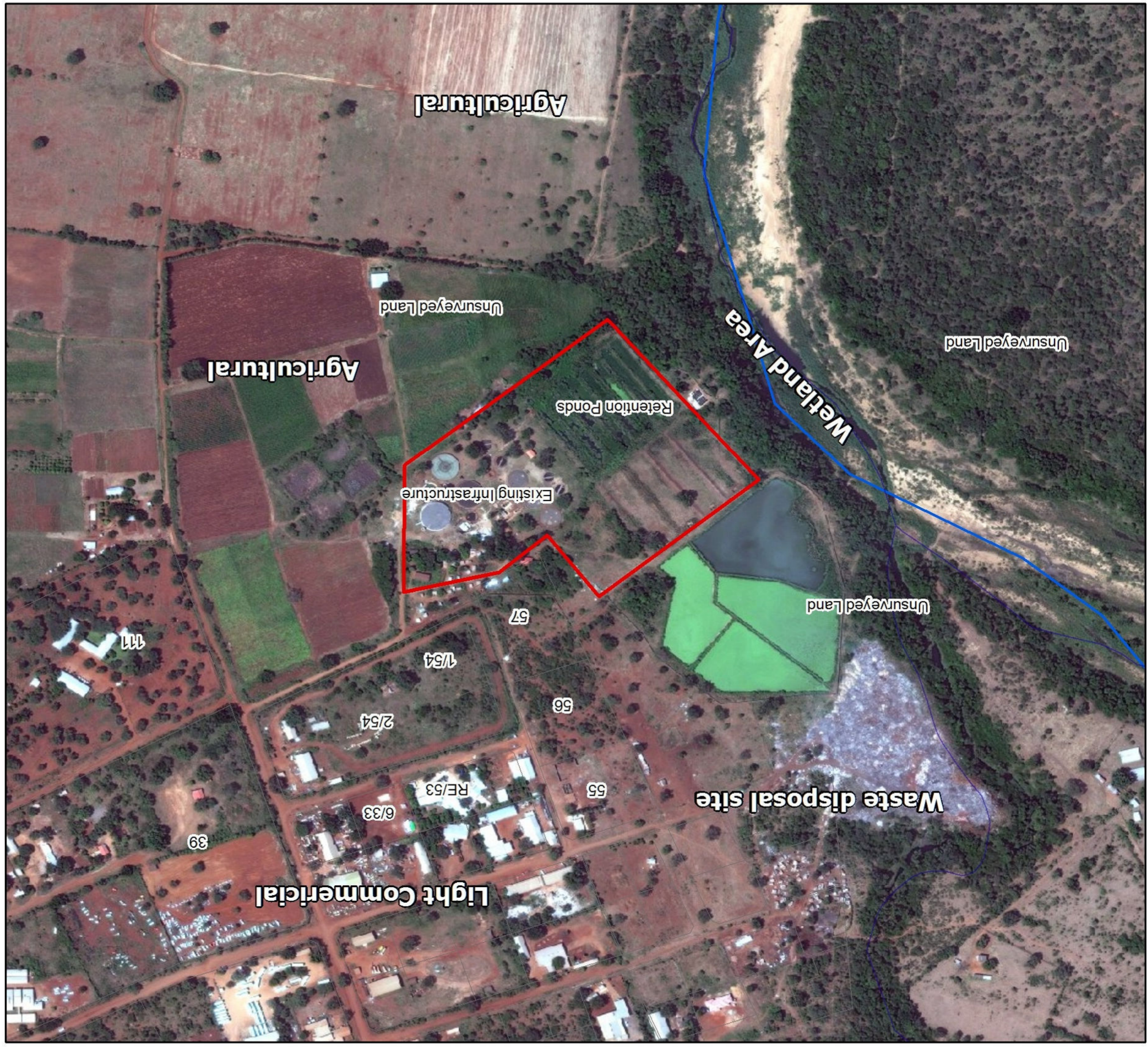



# Locality Map

Giyani WWTW



Application Area



Central Coordinate:  
23°19'32.259"S  
30°42'28.257"E

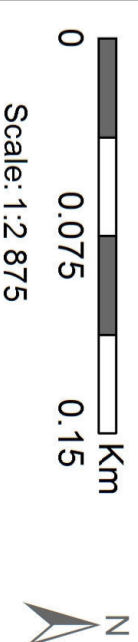
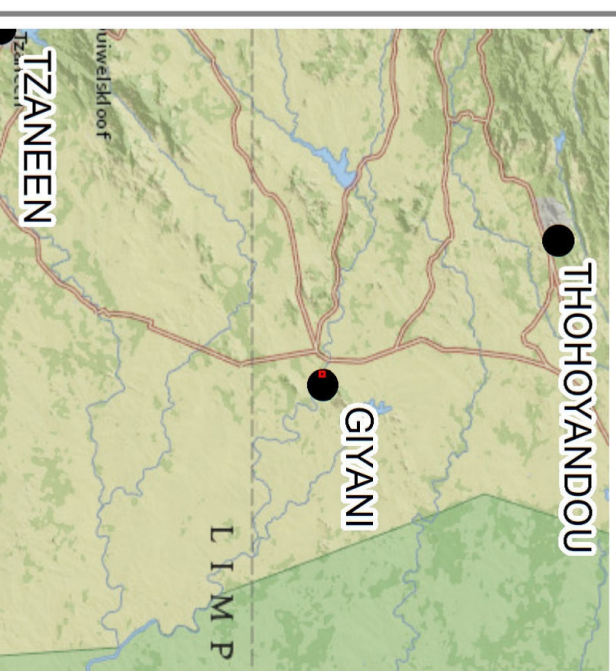

Data Sources:  
ENPAT 2000; CSG, ESRI  
Coord System: GCS WGS 1984  
Datum: WGS 1984  
Units: Degree  
Ref: 1113-WWTW Locality Map\_2015-11-16

Date: 2016/02/01  
EIMS Ref: 1113  
Compiled: ND  
Reviewed: ND  
Approved: LW







# Sensitivity Map

Giyani WWTW

## Legend

- |                              |                           |
|------------------------------|---------------------------|
| Application Area             | Ecological Support Area 1 |
| Rivers                       | Ecological Support Area 2 |
| <all other values>           | No Natural Remaining      |
| <b>CBA areas</b>             | Other Natural Area        |
| Critical Biodiversity Area 1 | Protected Area            |
| Critical Biodiversity Area 2 | NFEPA_Rivers              |
|                              | NFEPA_Wetlands            |

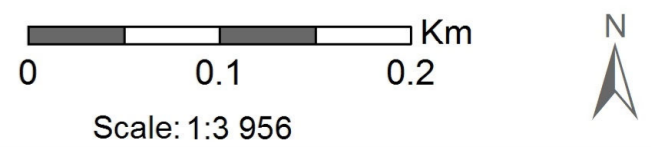

Data Sources:  
ENPAT 2000; CSG, ESRI

Coord System: GCS WGS 1984  
Datum: WGS 1984  
Units: Degree  
Ref: 1113-WWTW CBA Map\_2015-11-16

Date: 2016/02/01  
EIMS Ref: 1113  
Compiled: ND  
Reviewed: ND  
Approved: LW

