



ATC SOUTH AFRICA

PROJECT NUMBER:

SITE NAME:
ROOIBOUK BELA - BELA LIM_ATC

REVISIONS

Rev.	Date	Description of Changes	By

NOTES:

- A) NEW 36m RED AND WHITE LATTICE MAST TO BE ERRECTED
- B) 12m X 12m SITE COMPOUND, 19mm CHIP STONE
- C) 2.4m HIGH GREEN PALASIDE FENCE, 4.0m SLIDING GATE
- D) ROADMP REQUIRED FOR SITE POWER
- E) NO EXISTING MAST IN RADIUS OF 500m
- F) NO OBSTRUCTION TO ENTER THE PROPERTY TO MAST

PROPERTY DESCRIPTION:

REMAINDER OF PORTION 147 OF THE FARM ROOIBOUK 496 IR

COORDINATES: ELEV: 1356m

LATS: 24°53'31.38"S **LONGS:** 28°20'15.37"E

PROJECT DESCRIPTION:

NEW ATC
12m x 12m CELLULAR BASE STATION AND 36m LATTICE MAST

DRAWING TITLE:

LOCALITY MAP

CONSULTANT

P. O. Box 35921
Menlo Park
South Africa
0100

Tel: +27 (12) 546 7890
E-mail: dn@dlcgroup.co.za
www.dlcgroup.co.za

Company Reg No: 2007/015402/07



Date	Our ref	Scale
27.10.2014	ATC/JIM/010	1:128 000

Designed By	Drawn By	Approved By
D.NEL	D.NEL	H.HUMPHRIES

SHEET NUMBER

1

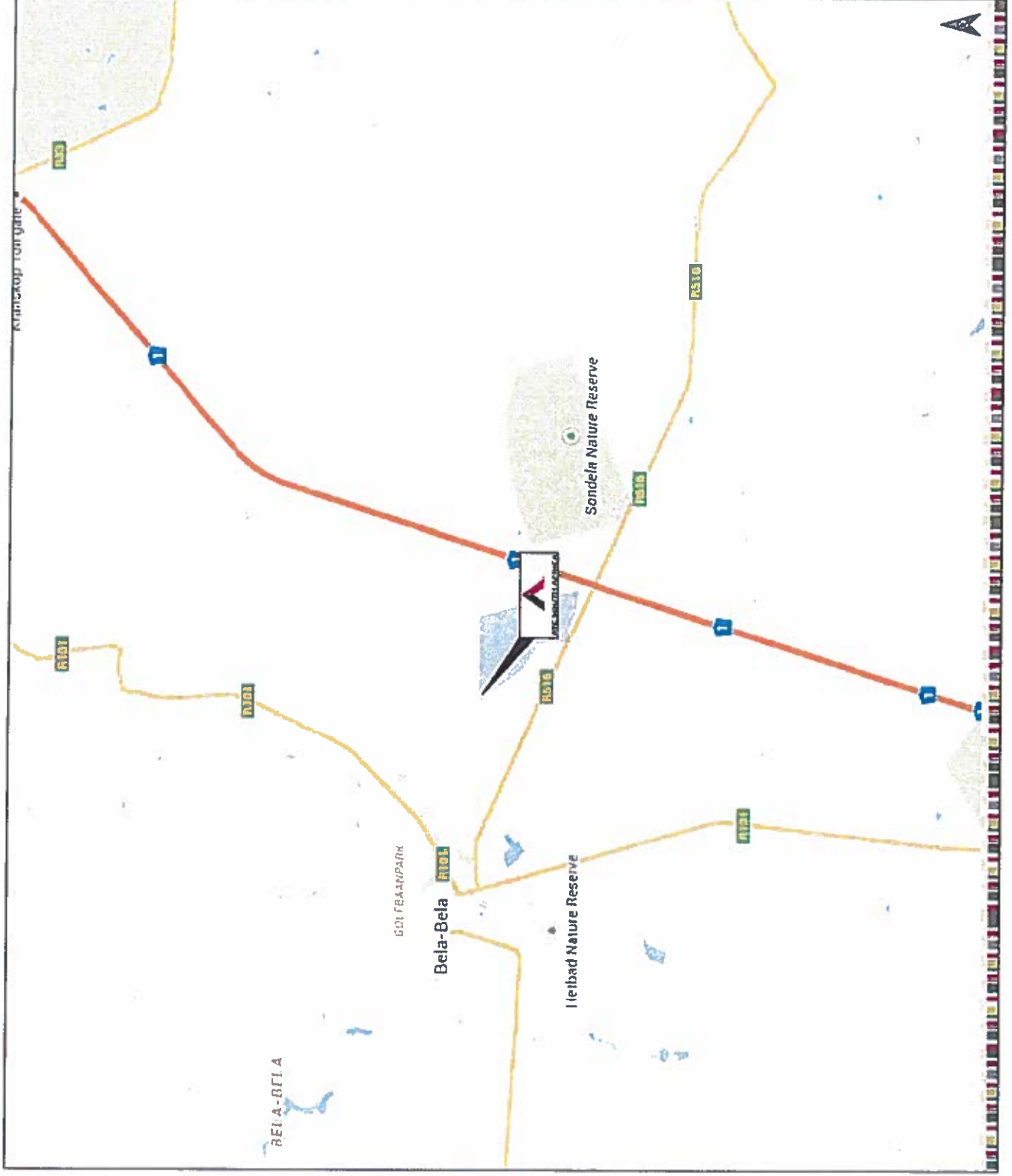



ATC SOUTH AFRICA

PROJECT NUMBER:

SITE NAME:

ROODEKUIL BELA - BELA LUM, ATC

REVISIONS

Rev.	Date	Description of changes	By

NOTES:

- A) NEW 36m RED AND WHITE LATTICE MAST TO BE ERRECTED
- B) 12m x 12m SITE COMPOUND, 19mm CHIP STONE
- C) 2.4m HIGH GREEN PALASIDE FENCE, 4.0m SLIDING GATE
- D) 80amp REQUIRED FOR SITE POWER
- E) NO EXISTING MAST IN RADIUS OF 500m
- F) NO OBSTRUCTION TO ENTER THE PROPERTY TO MAST

PROPERTY DESCRIPTION:

REMARKS OF PORTION 147 OF THE FARM ROODEKUIL 496 RR

COORDINATES:

LATS: 24°53'31.38"S ELEV: 1156m

LONGS: 28°20'35.27"E

PROJECT DESCRIPTION:

NEW ATC
12m x 12m COLLOIDAL BASE STATION
AND 36m LATTICE MAST

DRAWING TITLE:

AERIAL PHOTO

CONSULTANT

P. O. Box 35921
Mentz Park
South Africa
0102

Tel: +27(12) 346 7800
E-mail: atc@atcgroup.co.za
www.atcgroup.co.za

Company Reg. No: 2015/01584/07

Date:	27.10.2016	Our ref:	ATC/UM/1509	Scale:	RTS
Designed By:	D.NEL	Drawn By:	D.NEL	Approved By:	H.UMPHRIES
SHEET NUMBER					2

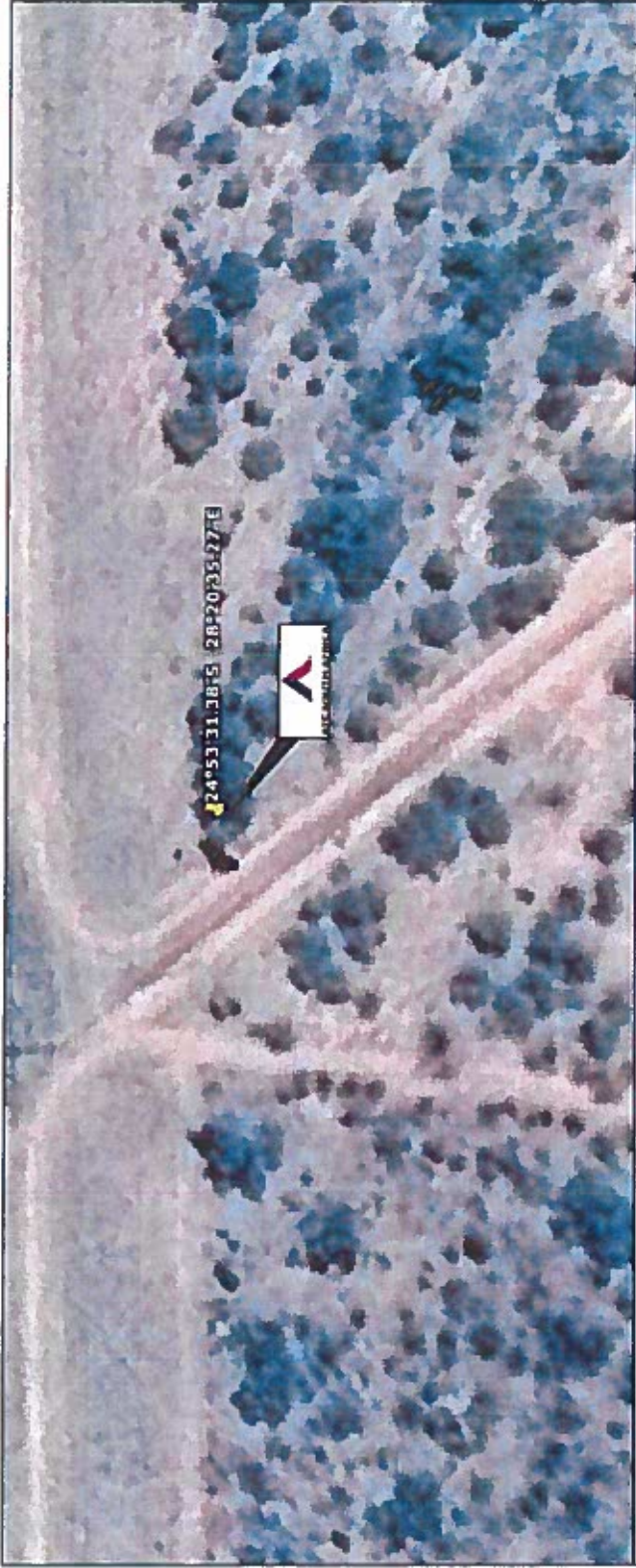



ATC SOUTH AFRICA

PROJECT NUMBER:

SITE NAME:
RODEKUIL BELA - BELA LUM_ATC

REVISIONS

Rev.	Date	Description of changes	By

NOTES:

- A) NEW 36m RD AND WHITE LATTICE MAST TO BE ERECTED
- B) 12m X 12m SITE COMPOUND, 19mm CHIP STONE
- C) 2.4m HIGH GREEN PALASIDE FENCE, 4.0m SLIDING GATE
- D) BUMP REQUIRED FOR SITE POWER
- E) NO EXISTING MAST IN RADIUS OF 500m
- F) NO OBSTRUCTION TO ENTER THE PROPERTY TO MAST

PROPERTY DESCRIPTION:

REMAINDER OF PORTION 147 OF THE FARM RODEKUIL 496 - ER

COORDINATES: ELEV: 1156m

LATS: 24°53'31.38"S LONGS: 28°20'35.27"E

PROJECT DESCRIPTION:

NEW ATC
12m x 12m CELLULAN BASE STATION
AND 36m LATTICE MAST

DRAWING TITLE:

SITE PLAN

CONSULTANT

P. O. Box 32921
Merrivale Park
South Africa
0102

Tel: +27 (12) 344 7890
E mail: info@dlcgroup.co.za
www.dlcgroup.co.za

Company Reg no: 2022/0216627/07

Date	Our ref	Scale
27-10-2014	ATC/ML/1016	1: 20 000
Designed By	Approved By	
D.NEL	D.NEL	M.HUMPHREYS

SHEET NUMBER

3

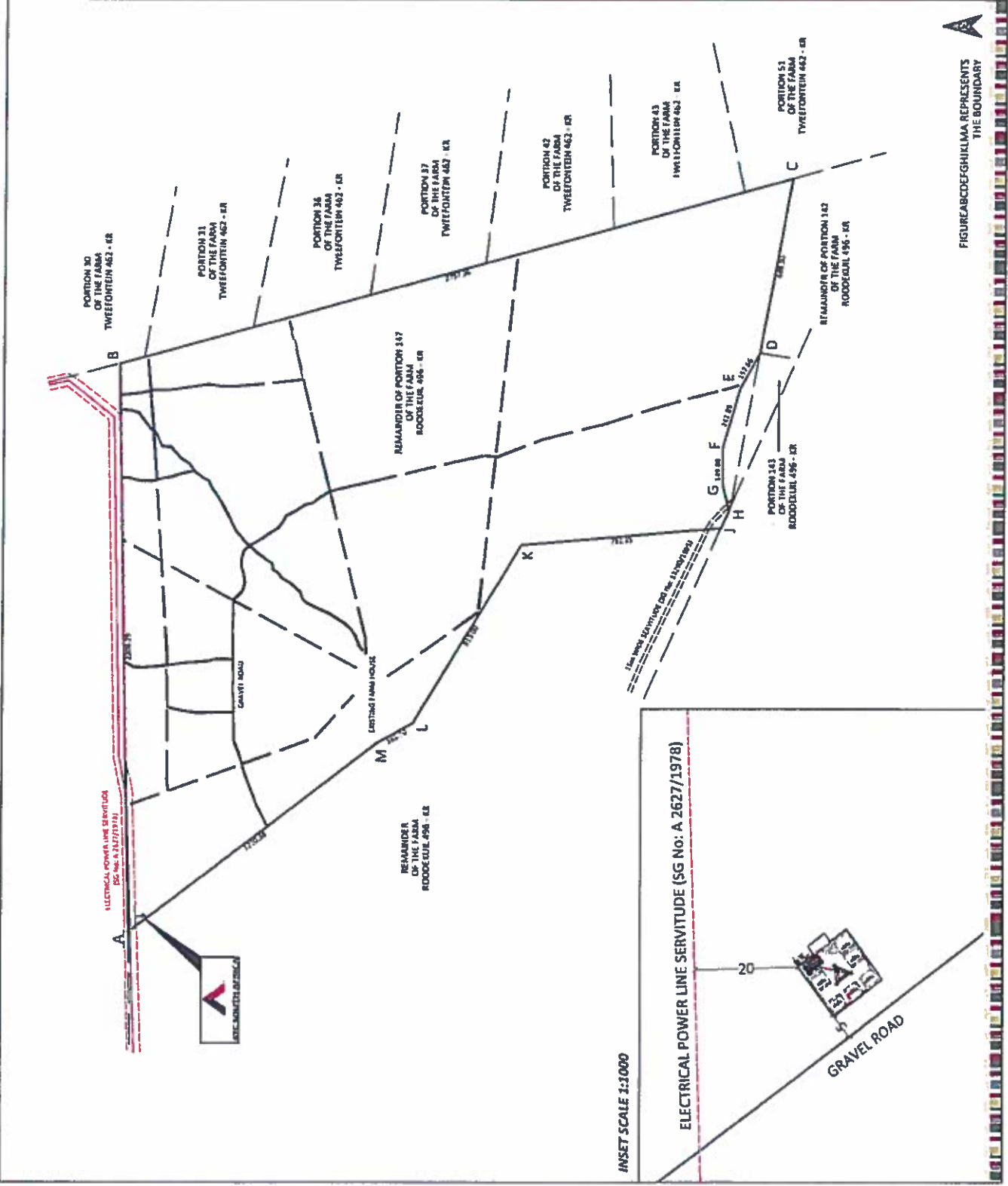
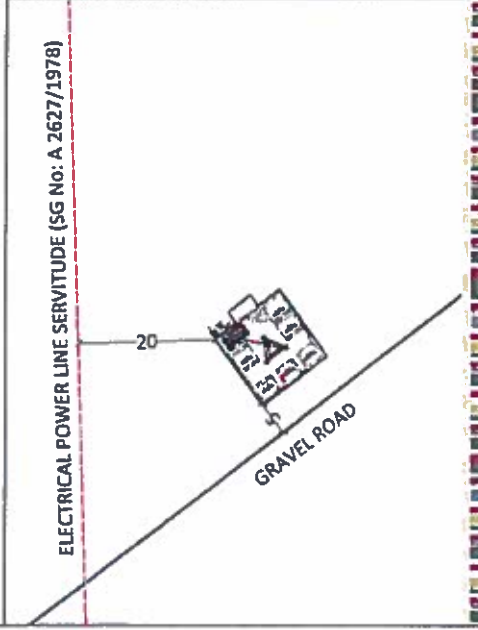

FIGURE ABCDEFGHIKLM REPRESENTS THE BOUNDARY



INSET SCALE 1:1000

ELECTRICAL POWER LINE SERVITUDE (SG No: A 2627/1978)

GRAVEL ROAD



PROJECT NUMBER:

SITE NAME:
ROODEKUIL BELA - BELA LIM_ATC

REVISIONS		
Rev.	Date	Description of changes

Rev.	Date	Description of changes	By

NOTES:

- A) NEW 36m RED AND WHITE LATTICE MAST TO BE ERRECTED
- B) 12m x 12m SITE COMPOUND, 19mm CHIP STONE
- C) 2.4m HIGH GREEN PALASIDE FENCE, 4.0m SLIDING GATE
- D) 80amps REQUIRED FOR SITE POWER
- E) NO EXISTING MAST IN RADIUS OF 500m
- F) NO OBSTRUCTION TO ENTER THE PROPERTY TO MAST

PROPERTY DESCRIPTION:

REMAINDER OF PORTION 147 OF THE FARM ROODEKUIL 496 - IR

COORDINATES: ELEV: 1156m
LATS: 24°53'31.36"S LONGS: 28°28'35.27"E

PROJECT DESCRIPTION:

NEW ATC
12m x 12m CELLULAR BASE STATION AND 36m LATTICE MAST

DRAWING TITLE:

SITE LAYOUT

CONSULTANT

TELECOM
DLC
P. O. Box 35521
Menlo Park
South Africa
0102
Tel: +27 (12) 346 7890
E-mail: enquiries@dlc.co.za
www.dlcgroup.co.za

Company Reg no: 2001/01541/01/PT

Date	Our ref	Scale
27-10-2014	ATC/LIM/100	1:100
Designed By	Drawn By	Approved By
D.NEL	D.NEL	H. NUMBERS

SHEET NUMBER
4

