

COORDINATE LIST

Please note:
The positions and extents of the lease blocks shown were supplied by TNPA Saldanha, and the coordinates of figures A,B,C,D & E,F,G,H & J,K,L,M as listed below were scaled from the same data. All data shown here is approximate, and not verified by TP Geo-Spatial.

System: WGS84/19°		Lat/Long Co-ordinates:	
Pt.	Y:	X:	South: East:
A	+93 463,2	+3 659 605,2	33° 03' 27,3" S 18° 00' 00,0" E
B	+92 963,5	+3 659 600,4	33° 03' 27,3" S 18° 00' 19,3" E
C	+92 957,7	+3 660 201,2	33° 03' 46,8" S 18° 00' 19,3" E
D	+93 457,4	+3 660 205,9	33° 03' 46,8" S 18° 00' 00,0" E
E	+92 405,9	+3 659 456,5	33° 03' 22,8" S 18° 00' 40,8" E
F	+91 904,7	+3 659 451,7	33° 03' 22,8" S 18° 01' 00,1" E
G	+91 899,0	+3 660 050,6	33° 03' 42,2" S 18° 01' 00,1" E
H	+92 400,3	+3 660 055,4	33° 03' 42,2" S 18° 00' 40,8" E
J	+97 479,1	+3 661 389,5	33° 04' 23,9" S 17° 57' 24,5" E
K	+97 180,3	+3 661 384,7	33° 04' 23,9" S 17° 57' 36,1" E
L	+97 175,4	+3 661 883,8	33° 04' 40,1" S 17° 57' 36,1" E
M	+97 474,2	+3 661 886,7	33° 04' 40,1" S 17° 57' 24,5" E

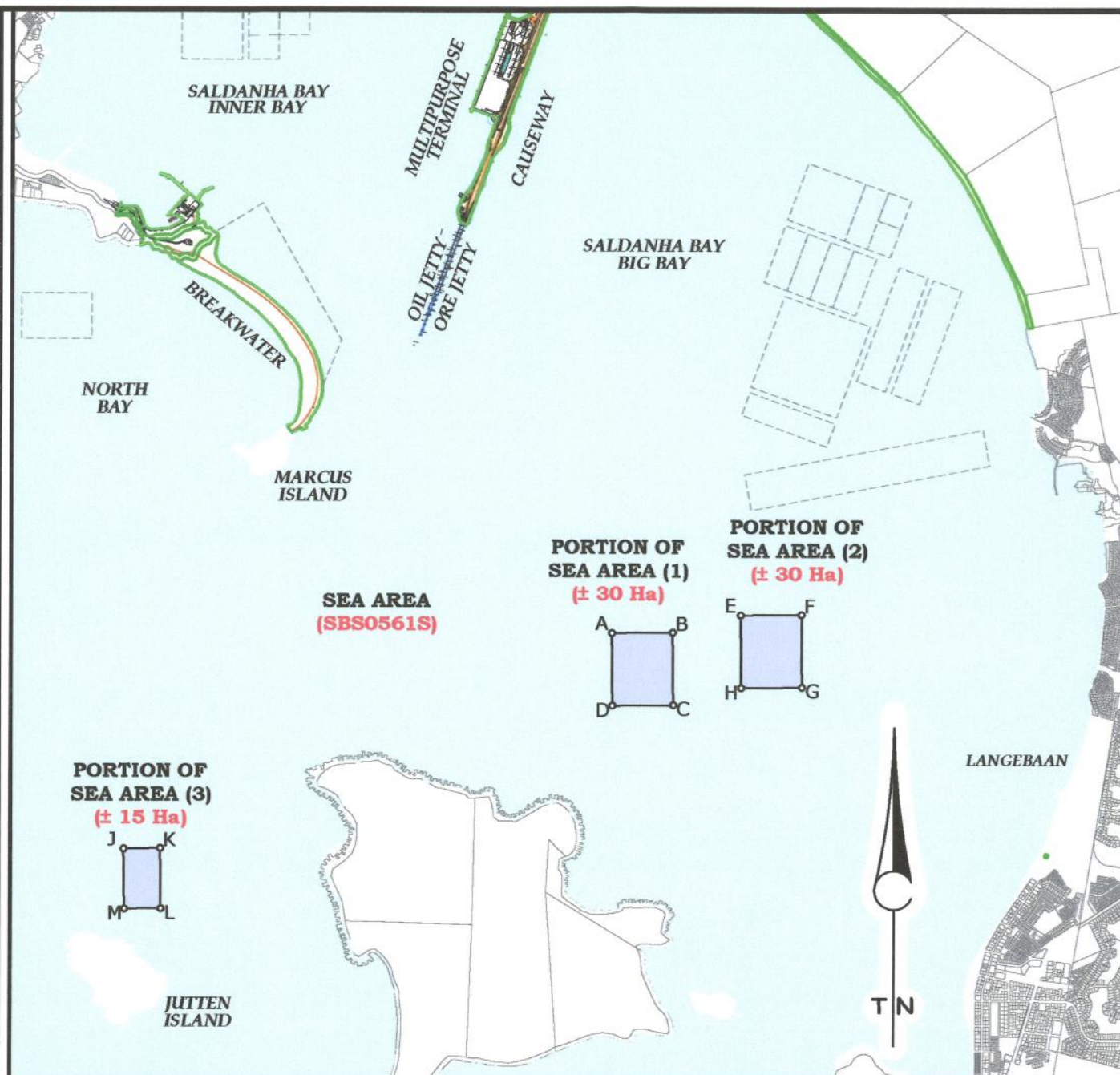

TRANSNET
national ports authority

Plan prepared for:
TRANSNET NATIONAL PORTS AUTHORITY
PROPERTY MANAGEMENT
First Floor
Bayvue Centre, Marine Drive
PORT OF SALDANHA
7395
Contact person: Ms. Marita Monnanyane
Tel: (022) 703-5445

LEGEND:

	LEASED AREA
--	-------------

LEASED AREA:

Description	Asset No.	Area
LIST OF IMPROVEMENTS:		

LAND (INCL. IMPROVEMENTS):

Ptn of State Land - Sea Area (1)	SBS0561S	± 30 Ha
Ptn of State Land - Sea Area (2)	SBS0561S	± 30 Ha
Ptn of State Land - Sea Area (3)	SBS0561S	± 15 Ha

TOTAL AREA : ± 75 Ha

PLEASE NOTE:
The position and extent of the proposed leased area was supplied by TNPA. This area is approximate and not verified by TP Geo-Spatial.

LESSEE	DATE
1. WITNESS	2. WITNESS

LESSOR	DATE
1. WITNESS	2. WITNESS

AERIAL PHOTO

SCALE: 1 / 75 000

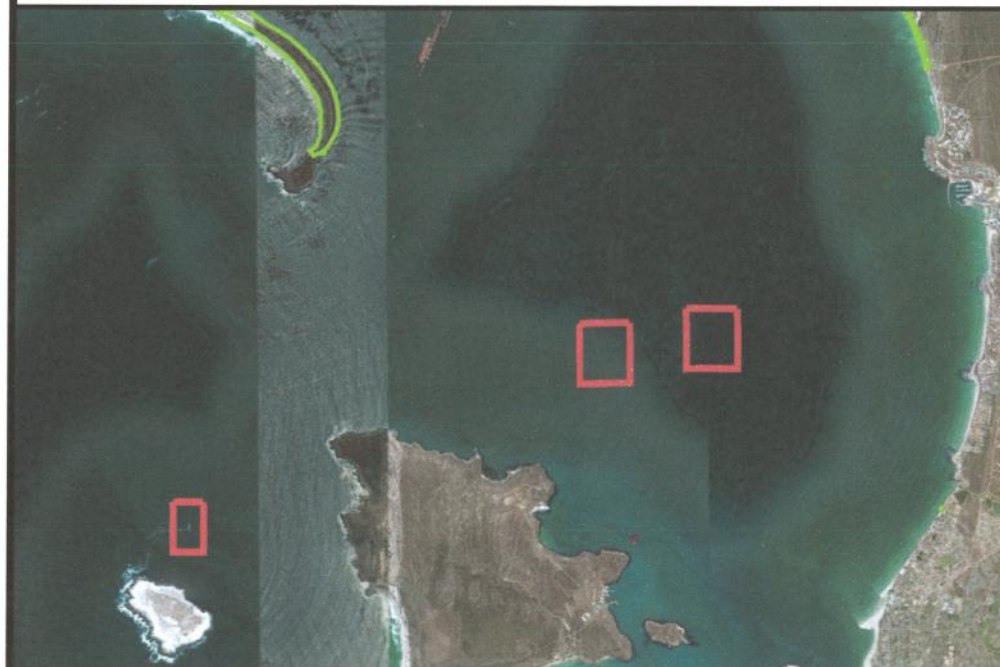

LOCALITY PLAN

NOT TO SCALE

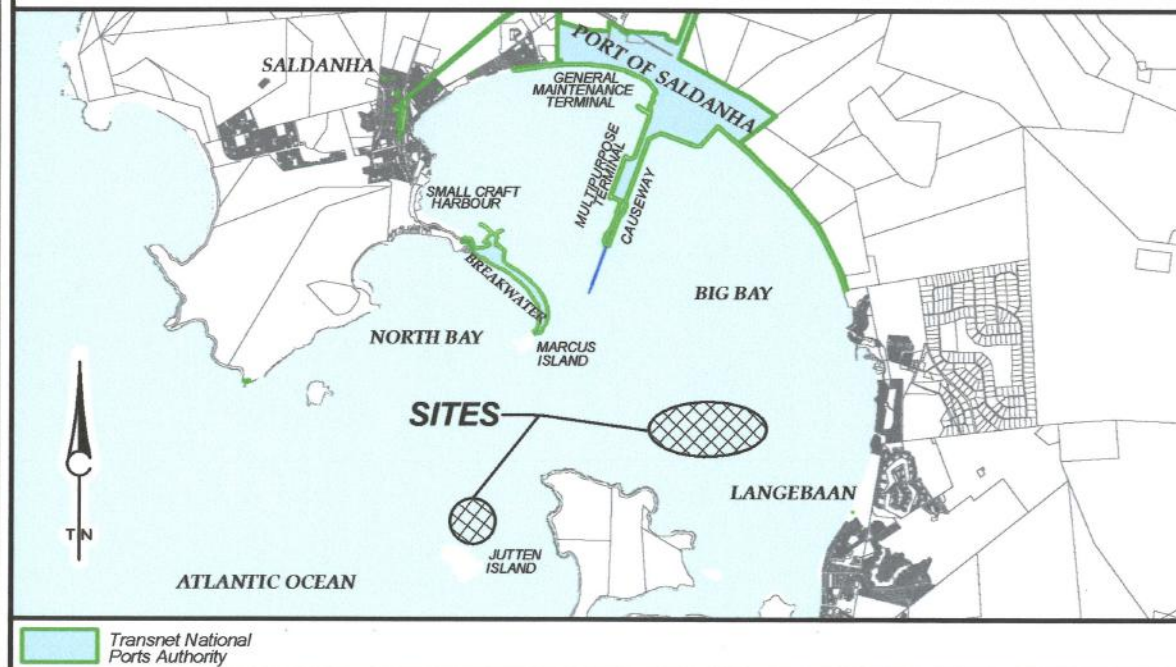

TRANSNET

Plan prepared by:
GEO-SPATIAL: WESTERN REGION, TRANSNET PROPERTY
Room 505
No. 1 Adderley Street
CAPE TOWN
8001

PO Box 4753
CAPE TOWN
8000

Tel: (021) 449-4484
Fax: (021) 449-4311
cptenquiries@transnet.net

SALDANHA BAY LEASE AGREEMENT PLAN
LEASE OF PTNS OF SEA AREAS TO
MOLAPONG AQUACULTURE (PTY) LTD
OVER STATE LAND,
ADMIN DISTRICT MALMESBURY.

Compiled:	Checked:	Client File Ref.: _____
Date: 2016-08-19	N.S. / B.A.S.	GS File Ref.: S.383
Date: 2016-08-19		Original Ref.: _____

Rev. 2: Add & Adjust Sea Area Extent on request of TNPA

PLAN No. S00383/02