



GREATER AMAOTI INFORMAL SETTLEMENT UPGRADE

CRITICAL BIODIVERSITY AREA AND DMOSS

Legend

-  Project Boundary
-  DMOSS
-  Critical Biodiversity Area

SOURCE: eThekweni Municipality, 2017;
KZN Wildlife, 2016

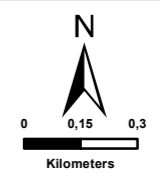

SIVEST

ENVIRONMENTAL DIVISION
4 PENCARROW CRESCENT
LA LUCIA RIDGE OFFICE ESTATE
UMHLANGA ROCKS
4320

Phone: +27 31 581 1500
Fax: +27 31 581 2371
e-mail: info@sivest.co.za

Project No 15910	Prepared By MG	Date 08/04/2020
Map Ref No 15910_T2	Revision 0	Date

"COPYRIGHT IS VESTED IN SIVEST IN TERMS OF THE COPYRIGHT ACT (ACT 98 OF 1978) AND NO USE OR REPRODUCTION OR DUPLICATION THEREOF MAY OCCUR WITHOUT THE WRITTEN CONSENT OF THE AUTHOR"

THIS MAP HAS BEEN PREPARED UNDER THE CONTROLS ESTABLISHED BY THE SIVEST QUALITY MANAGEMENT SYSTEM WHICH HAS BEEN CERTIFIED ISO 9001:2015 COMPLIANT

GREATER AMAOTI INFORMAL SETTLEMENT UPGRADE

LOCALITY

Legend

 Project Boundary

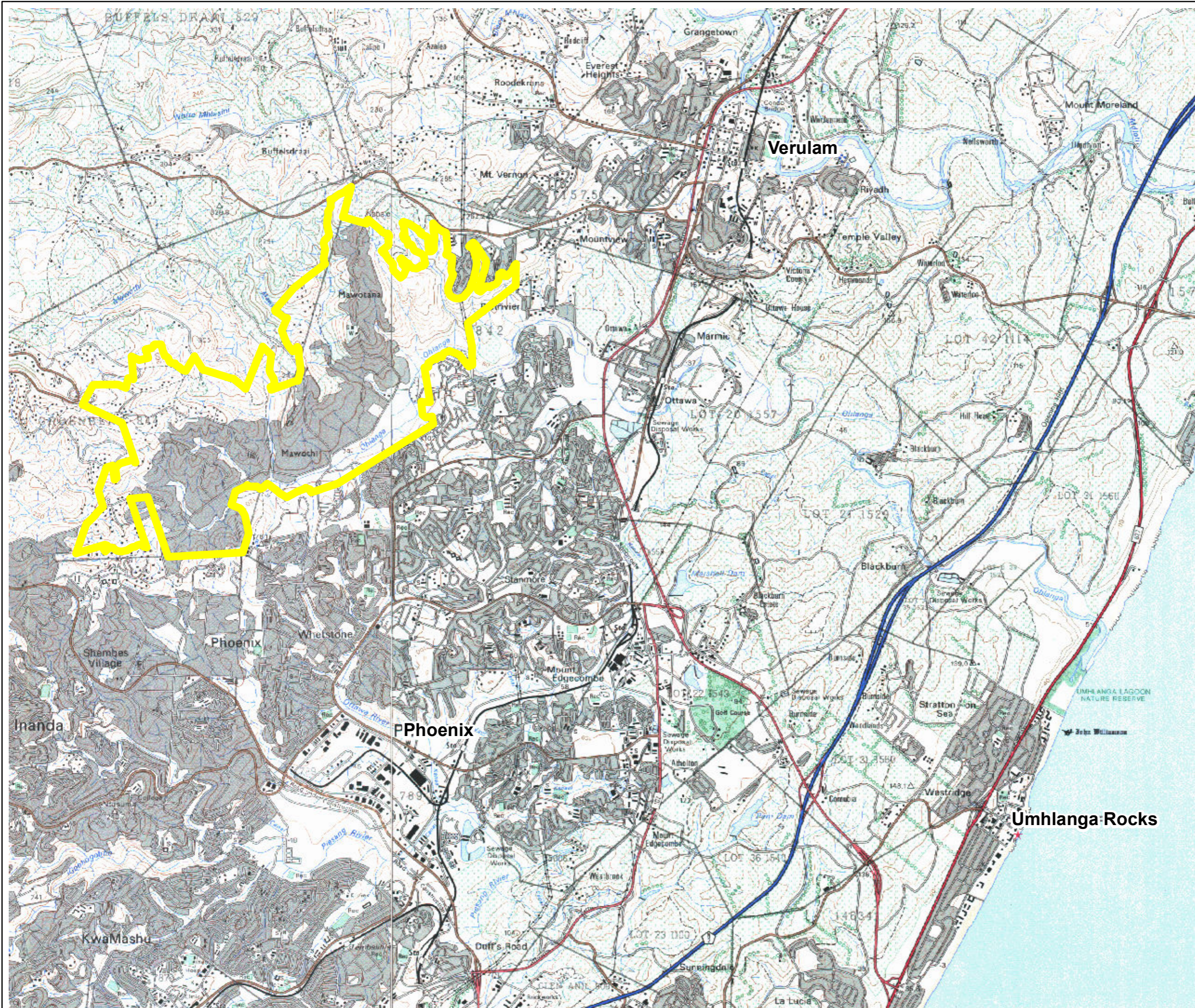

SOURCE:

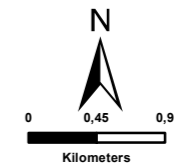

ENVIRONMENTAL DIVISION
4 PENCARROW CRESCENT
LA LUCIA RIDGE OFFICE ESTATE
UMHLANGA ROCKS
4320
Phone: +27 31 581 1500
Fax: +27 31 581 2371
e-mail: info@sivest.co.za

Project No 15910	Prepared By MG	Date 08/04/2020
Map Ref No 15910_T2	Revision 0	Date

"COPYRIGHT IS VESTED IN SIVEST IN TERMS OF THE COPYRIGHT ACT (ACT 98 OF 1978) AND NO USE OR REPRODUCTION OR DUPLICATION THEREOF MAY OCCUR WITHOUT THE WRITTEN CONSENT OF THE AUTHOR"

THIS MAP HAS BEEN PREPARED UNDER THE CONTROLS ESTABLISHED BY THE SIVEST QUALITY MANAGEMENT SYSTEM WHICH HAS BEEN CERTIFIED ISO 9001:2015 COMPLIANT

**GREATER AMAOTI
INFORMAL SETTLEMENT
UPGRADE**

QUATERNARY CATCHMENT

Legend

 Project Boundary

Quaternary

 U20M

 U30B

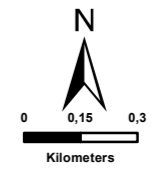

ENVIRONMENTAL DIVISION
4 PENCARROW CRESCENT
LA LUCIA RIDGE OFFICE ESTATE
UMHLANGA ROCKS
4320
Phone: +27 31 581 1500
Fax: +27 31 581 2371
e-mail: info@sivest.co.za

Project No 15910	Prepared By MG	Date 08/04/2020
Map Ref No 15910_T2	Revision 0	Date _____

"COPYRIGHT IS VESTED IN SIVEST IN TERMS OF THE COPYRIGHT ACT (ACT 98 OF 1978) AND NO USE OR REPRODUCTION OR DUPLICATION THEREOF MAY OCCUR WITHOUT THE WRITTEN CONSENT OF THE AUTHOR"

THIS MAP HAS BEEN PREPARED UNDER THE CONTROLS ESTABLISHED BY THE SIVEST QUALITY MANAGEMENT SYSTEM WHICH HAS BEEN CERTIFIED ISO 9001:2015 COMPLIANT

GREATER AMAOTI INFORMAL SETTLEMENT UPGRADE

DESKTOP VEGETATION TYPE

Legend

 Project Boundary

Desktop Vegetation Type

KZN Vegetation Name; Sanbi Type

 Alluvial Wetlands :
Subtropical Alluvial
Vegetation, AZa 7

 Eastern Scarp Forests :
Southern Coastal Scarp
Forest, FOz 5

 Freshwater Wetlands :
Subtropical Freshwater
Wetlands, AZf 6

 KwaZulu-Natal Coastal Belt
Grassland, CB 3

 KwaZulu-Natal Coastal Belt
Thornveld, CB 6

 KwaZulu-Natal Coastal
Forests : Southern Mesic
Coastal Lowlands Forest,
FOz 7

 KwaZulu-Natal Sandstone
Sourveld, Gs 21

SOURCE: EKZN Wildlife, 2016

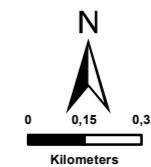

ENVIRONMENTAL DIVISION
4 PENCARROW CRESCENT
LA LUCIA RIDGE OFFICE ESTATE
UMHLANGA ROCKS
4320

Phone: +27 31 581 1500
Fax: +27 31 581 2371
e-mail: info@sivest.co.za

Project No 15910	Prepared By MG	Date 08/04/2020
Map Ref No 15910_T2	Revision 0	Date

"COPYRIGHT IS VESTED IN SIVEST IN TERMS OF THE COPYRIGHT ACT (ACT 98 OF 1978) AND NO USE OR REPRODUCTION OR DUPLICATION THEREOF MAY OCCUR WITHOUT THE WRITTEN CONSENT OF THE AUTHOR"

THIS MAP HAS BEEN PREPARED UNDER THE CONTROLS ESTABLISHED BY THE SIVEST QUALITY MANAGEMENT SYSTEM WHICH HAS BEEN CERTIFIED ISO 9001:2015 COMPLIANT

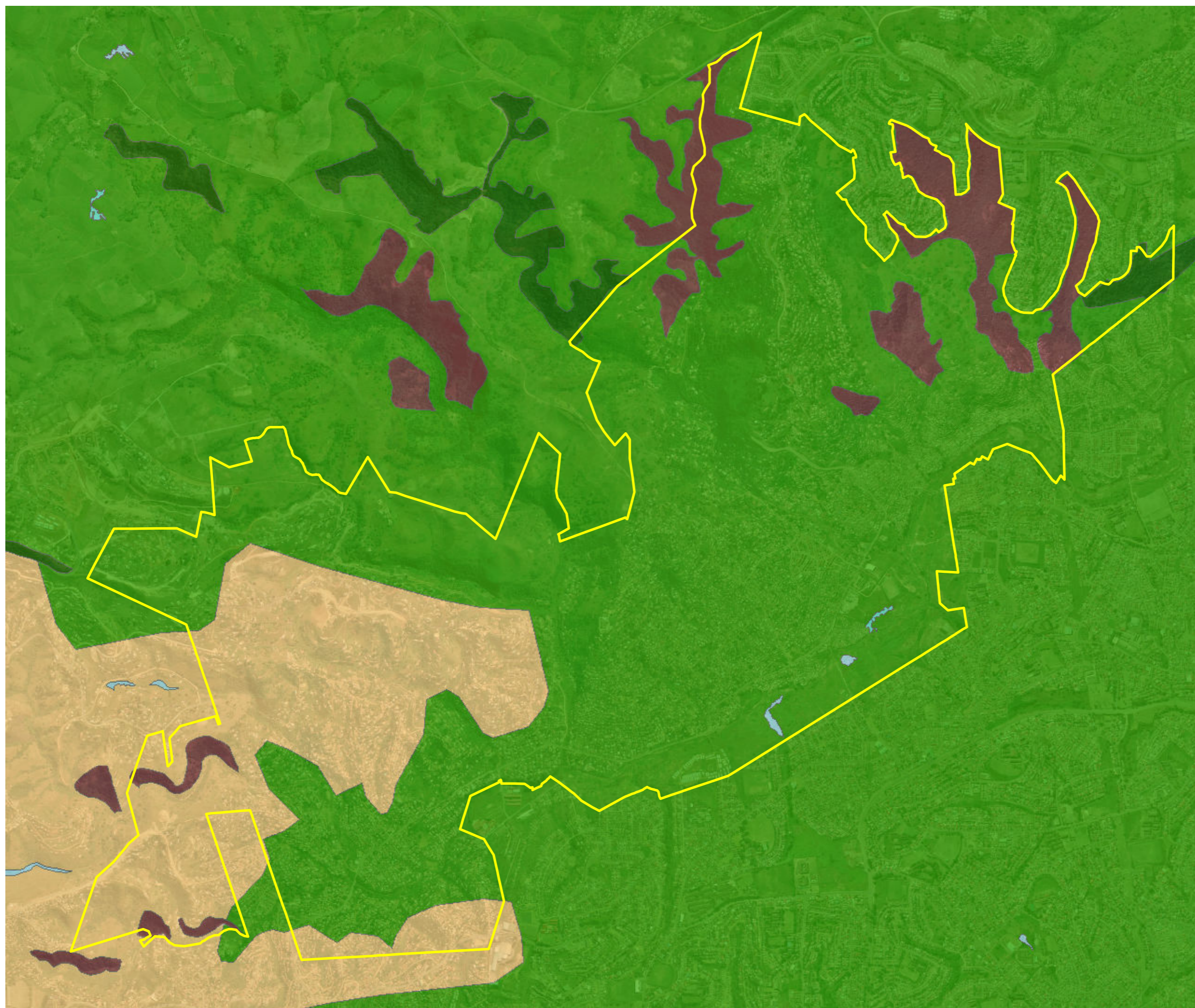

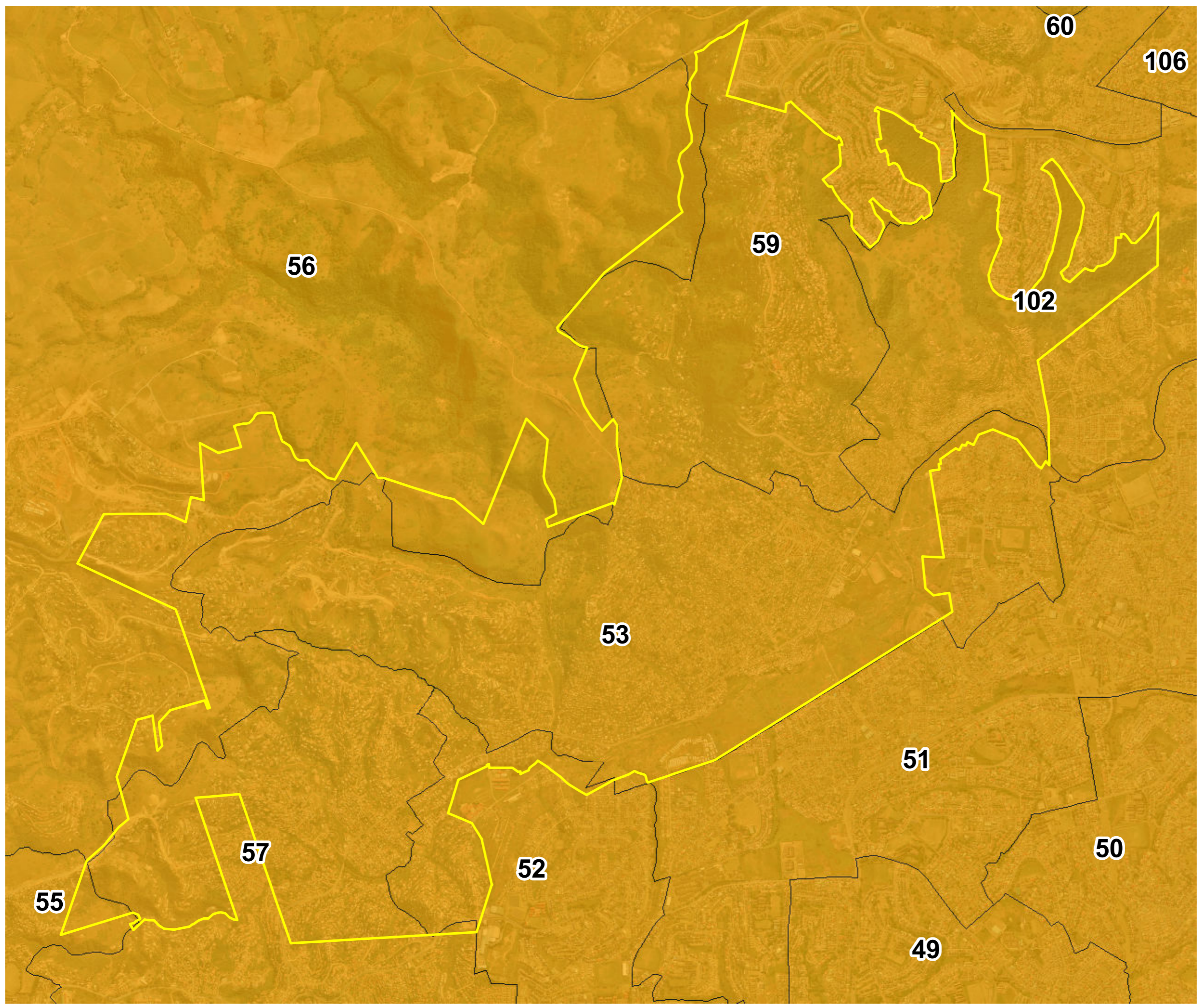

**GREATER AMAOTI
INFORMAL SETTLEMENT
UPGRADE**

WARDS

Legend

- Project Boundary
- Wards

SOURCE:

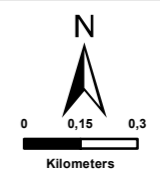

SIVEST

ENVIRONMENTAL DIVISION
4 PENCARROW CRESCENT
LA LUCIA RIDGE OFFICE ESTATE
UMHLANGA ROCKS
4320

Phone: +27 31 581 1500
Fax: +27 31 581 2371
e-mail: info@sivest.co.za

Project No 15910	Prepared By MG	Date 08/04/2020
Map Ref No 15910_T2	Revision 0	Date





"COPYRIGHT IS VESTED IN SIVEST IN TERMS OF THE COPYRIGHT ACT (ACT 98 OF 1978) AND NO USE OR REPRODUCTION OR DUPLICATION THEREOF MAY OCCUR WITHOUT THE WRITTEN CONSENT OF THE AUTHOR"

THIS MAP HAS BEEN PREPARED UNDER THE CONTROLS ESTABLISHED BY THE SIVEST QUALITY MANAGEMENT SYSTEM WHICH HAS BEEN CERTIFIED ISO 9001:2015 COMPLIANT

GREATER AMAOTI INFORMAL SETTLEMENT UPGRADE

WATER RESOURCES

Legend

-  Project Boundary
-  Rivers
-  NFEPA Wetland
-  Delineated Wetlands
-  500m Site Boundary

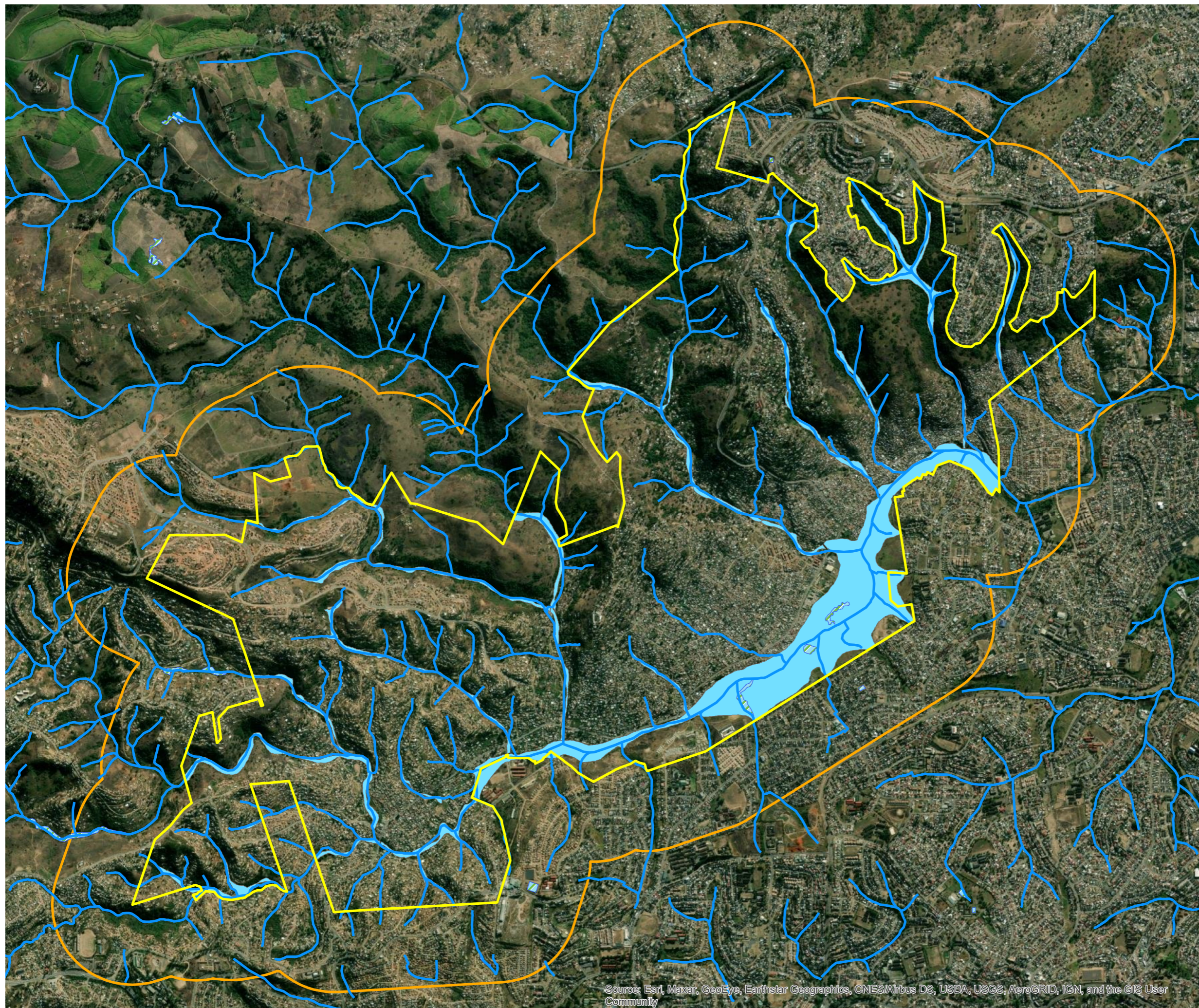

SOURCE: eThekweni Municipality 2017,
NFEPA 2011

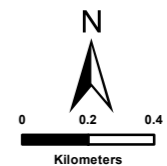

ENVIRONMENTAL DIVISION
4 PENCARROW CRESCENT
LA LUCIA RIDGE OFFICE ESTATE
UMHLANGA ROCKS
4320

Phone: +27 31 581 1500
Fax: +27 31 581 2371
e-mail: info@sivest.co.za

Project No 15910	Prepared By MG	Date 08/04/2020
Map Ref No 15910_T2	Revision 0	Date

"COPYRIGHT IS VESTED IN SIVEST IN TERMS OF THE COPYRIGHT ACT (ACT 98 OF 1978) AND NO USE OR REPRODUCTION OR DUPLICATION THEREOF MAY OCCUR WITHOUT THE WRITTEN CONSENT OF THE AUTHOR"

THIS MAP HAS BEEN PREPARED UNDER THE CONTROLS ESTABLISHED BY THE SIVEST QUALITY MANAGEMENT SYSTEM WHICH HAS BEEN CERTIFIED ISO 9001:2015 COMPLIANT

Source: Esri, Maxar, GeoEye, Earthstar Geographics, CNES/Airbus DS, USDA, USGS, AeroGRID, IGN, and the GIS User Community