







**PROPOSED GREATER UKUWELA NATURE RESERVE
NEAR HLUHLUWE
KWAZULU-NATAL
REGIONAL CONTEXT**

Legend

-  Main Towns
-  Local Municipal Boundaries
-  National Route (N2)
-  Main Arterial Routes
-  Rail Network
-  Protected Areas
-  Proposed Nature Reserve

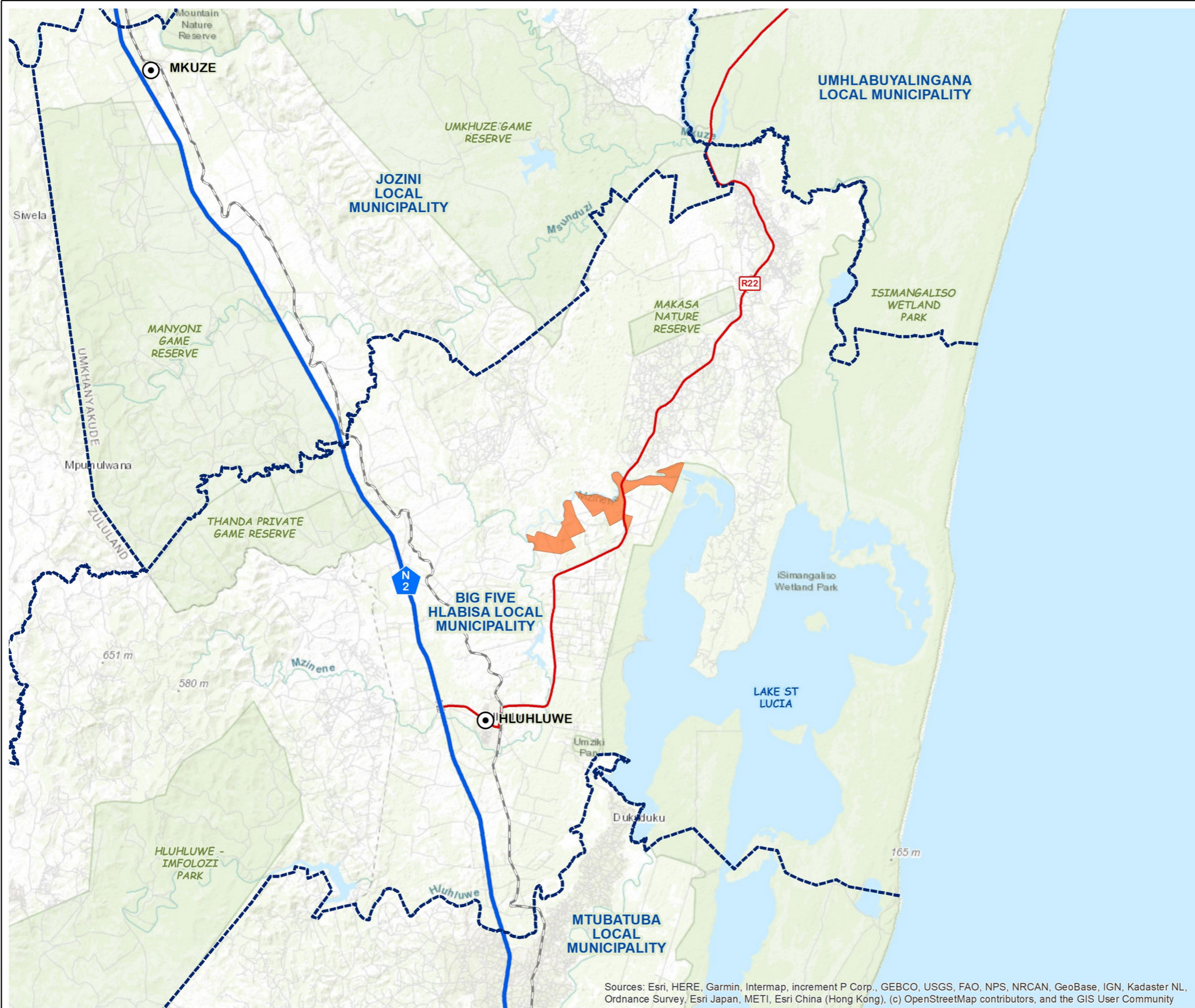

SOURCE:
ESRI, 2021
EZEMVELO KZN WILDLIFE, 2016

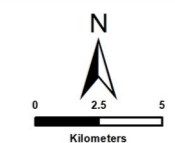

SIVEST

ENVIRONMENTAL DIVISION
12 WESSELS ROAD
RIVONIA, 2128
JOHANNESBURG
SOUTH AFRICA

Phone: +27 11 798 0800
Fax: +27 11 803 7272
e-mail: info@sivest.co.za

Project No 16719	Prepared By KLS	Date 02/09/2020
Map Ref No 16719/APP01	Revision 0	Date

"COPYRIGHT IS VESTED IN SIVEST IN TERMS OF THE COPYRIGHT ACT (ACT 98 OF 1978) AND NO USE OR REPRODUCTION OR DUPLICATION THEREOF MAY OCCUR WITHOUT THE WRITTEN CONSENT OF THE AUTHOR"

THIS MAP HAS BEEN PREPARED UNDER THE CONTROLS ESTABLISHED BY THE SIVEST QUALITY MANAGEMENT SYSTEM WHICH HAS BEEN CERTIFIED ISO 9001:2015 COMPLIANT

Sources: Esri, HERE, Garmin, Intermap, increment P Corp., GEBCO, USGS, FAO, NPS, NRCAN, GeoBase, IGN, Kadaster NL, Ordnance Survey, Esri Japan, METI, Esri China (Hong Kong), (c) OpenStreetMap contributors, and the GIS User Community

**PROPOSED GREATER UKUWELA NATURE RESERVE
NEAR HLUHLUWE
KWAZULU-NATAL**

ENVIRONMENTAL SENSITIVITY

Legend

- Existing Access Roads
- New Access Roads
- Proposed Nature Reserve
- Reserve Infrastructure Components

Environmental Sensitivity

- NFEPA Rivers
- NPAES Focus Areas (Already Conserved)
- NPAES Protected Areas (Outside of Reserve)
- Surface Water Features
- ESA
- CBA Irreplaceable
- CBA Optimal

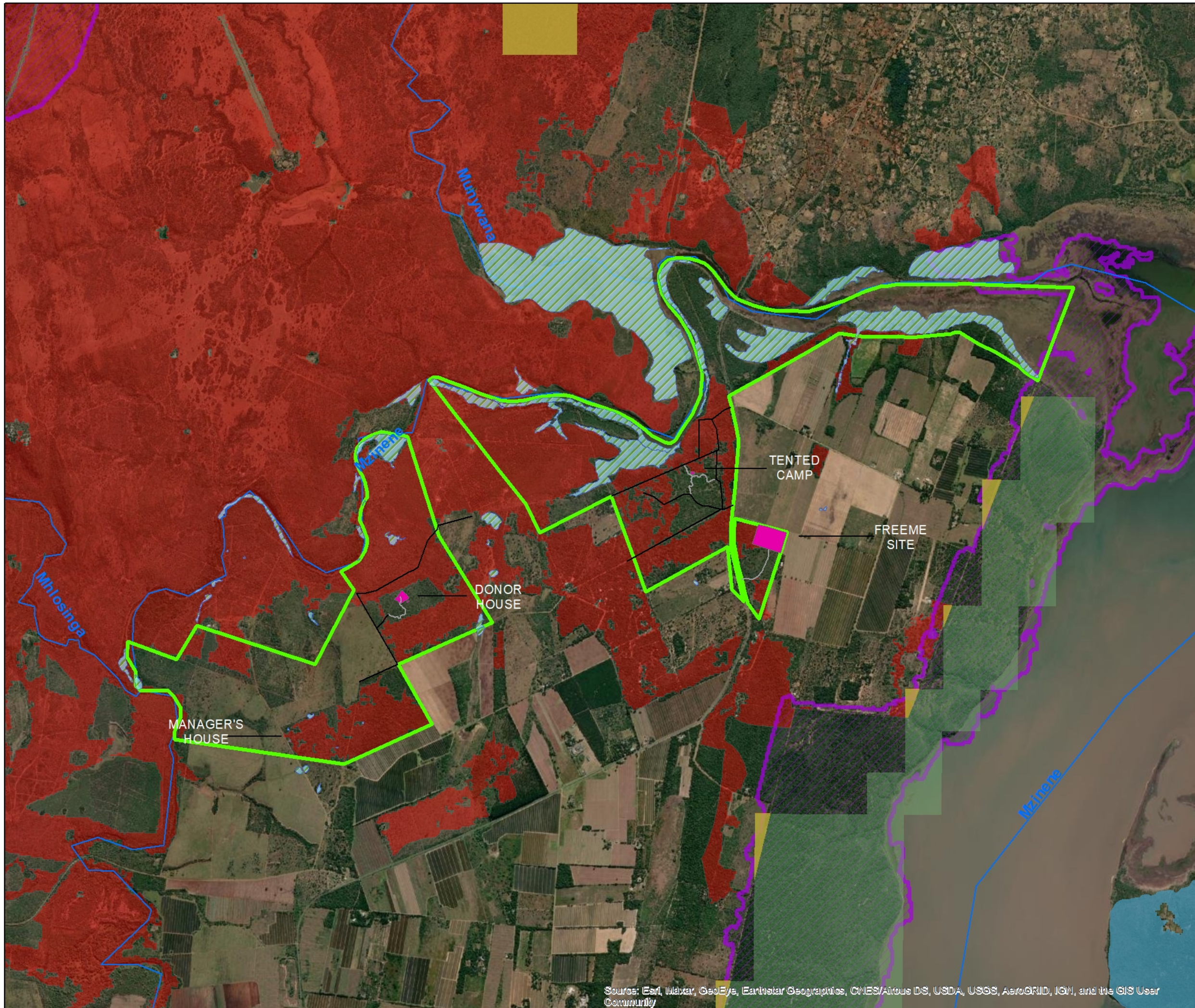

SOURCE: Chief Directorate of Survey & Mapping

N

0 0.55 1.1
Kilometers

SiVEST

ENVIRONMENTAL DIVISION
VCC ESTATE, NORTHVIEW BUILDING
170 PETER BROWN DRIVE
MONTROSE, PIETERMARITZBURG
3201
Phone: +27 33 3471600
Fax: +27 33 3475762
e-mail: info@sivest.co.za

Project No	Map Ref No	Prepared By	Date
16719	16719	SB	11/05/2022

"COPYRIGHT IS VESTED IN SIVEST IN TERMS OF THE COPYRIGHT ACT (ACT 98 OF 1978) AND NO USE OR REPRODUCTION OR DUPLICATION THEREOF MAY OCCUR WITHOUT THE WRITTEN CONSENT OF THE AUTHOR"

THIS MAP HAS BEEN PREPARED UNDER THE CONTROLS ESTABLISHED BY THE SIVEST QUALITY MANAGEMENT SYSTEM AND MEETS THE REQUIREMENTS OF THE SETA QUALITY GRADING SYSTEM THAT IS ISO COMPLIANT

Source: Esri, Maxar, GeoEye, Earthstar Geographics, CNES/Airbus DS, USDA, USGS, AeroGRID, IGN, and the GIS User Community

**PROPOSED GREATER UKUWELA NATURE RESERVE
NEAR HLUHLUWE
KWAZULU-NATAL**

ENVIRONMENTAL SENSITIVITY

Legend

- Existing Access Roads
- New Access Roads
- Proposed Nature Reserve
- █ Reserve Infrastructure Components

Environmental Sensitivity

- NFEPA Rivers
- ▨ Surface Water Features
- █ CBA Irreplaceable

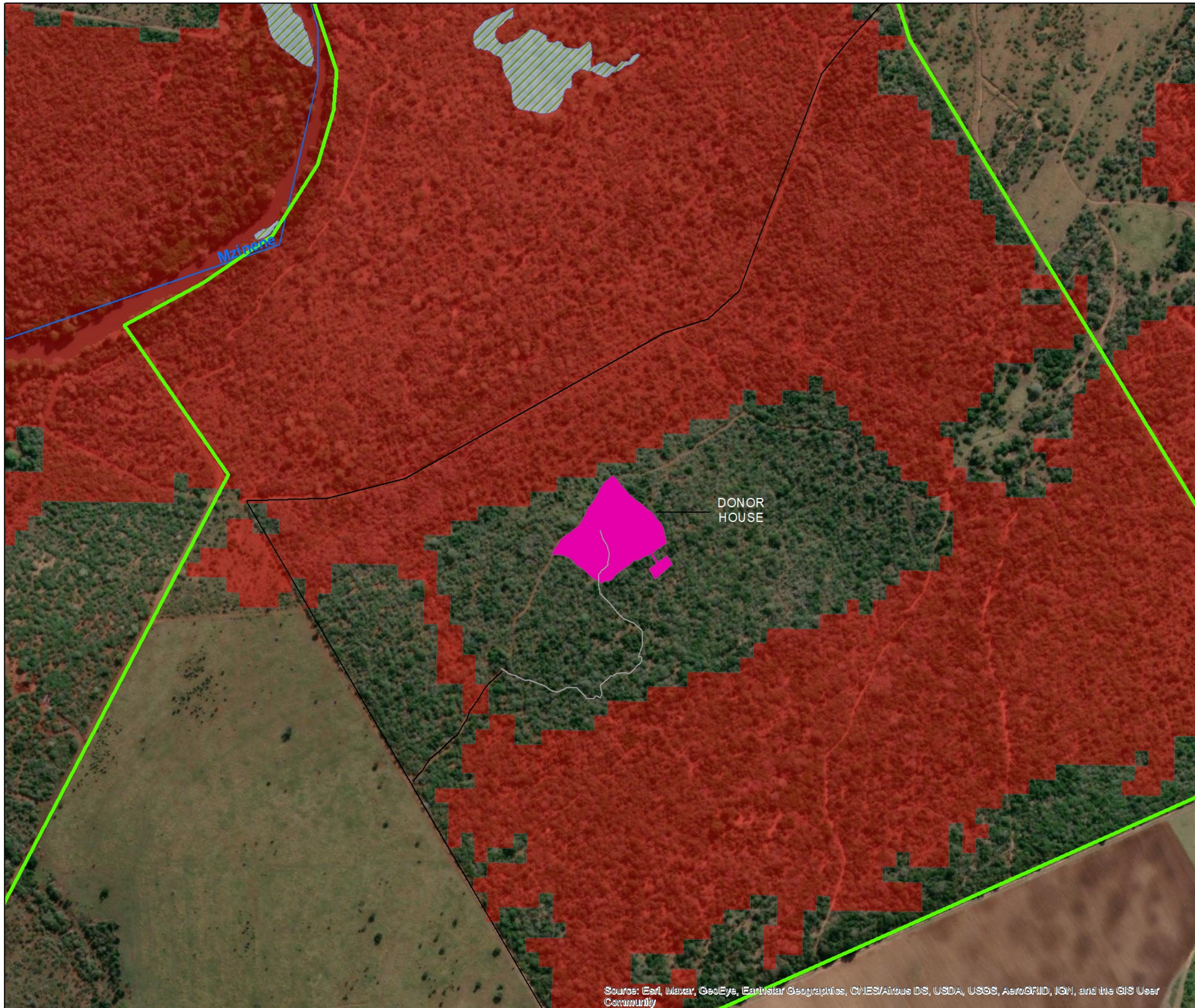

SOURCE: Chief Directorate of Survey & Mapping

 N	 SiVEST
0 0.07 0.14 Kilometers	ENVIRONMENTAL DIVISION VCC ESTATE, NORTHVIEW BUILDING 170 PETER BROWN DRIVE MONTRÖSE, PIETERMARITZBURG 3201 Phone: +27 33 3471600 Fax: +27 33 3475762 e-mail: info@sivest.co.za

Project No	Map Ref No	Prepared By	Date
16719	16719	SB	11/05/2022

"COPYRIGHT IS VESTED IN SIVEST IN TERMS OF THE COPYRIGHT ACT (ACT 98 OF 1978) AND NO USE OR REPRODUCTION OR DUPLICATION THEREOF MAY OCCUR WITHOUT THE WRITTEN CONSENT OF THE AUTHOR"

THIS MAP HAS BEEN PREPARED UNDER THE CONTROLS ESTABLISHED BY THE SIVEST QUALITY MANAGEMENT SYSTEM AND MEETS THE REQUIREMENTS OF THE SETA QUALITY GRADING SYSTEM THAT IS ISO COMPLIANT

Source: Esri, Maxar, GeoEye, Earthstar Geographics, CNES/Airbus DS, USDA, USGS, AeroGRID, IGN, and the GIS User Community

**PROPOSED GREATER UKUWELA NATURE RESERVE
NEAR HLUHLUWE
KWAZULU-NATAL**

ENVIRONMENTAL SENSITIVITY

Legend

- Proposed Nature Reserve
- Reserve Infrastructure Components

Environmental Sensitivity

- Surface Water Features
- CBA Irreplaceable

MANAGER'S HOUSE



SOURCE: Chief Directorate of Survey & Mapping

 0 0.02 0.04 Kilometers	 ENVIRONMENTAL DIVISION VCC ESTATE, NORTHVIEW BUILDING 170 PETER BROWN DRIVE MONROSE, PIETERMARITZBURG 3201 Phone: +27 33 3471600 Fax: +27 33 3475762 e-mail: info@sivest.co.za
---	---

Project No	Map Ref No	Prepared By	Date
16719	16719	SB	11/05/2022

"COPYRIGHT IS VESTED IN SIVEST IN TERMS OF THE COPYRIGHT ACT (ACT 98 OF 1978) AND NO USE OR REPRODUCTION OR DUPLICATION THEREOF MAY OCCUR WITHOUT THE WRITTEN CONSENT OF THE AUTHOR"

THIS MAP HAS BEEN PREPARED UNDER THE CONTROLS ESTABLISHED BY THE SIVEST QUALITY MANAGEMENT SYSTEM AND MEETS THE REQUIREMENTS OF THE SETA QUALITY GRADING SYSTEM THAT IS ISO COMPLIANT

Source: Esri, Maxar, GeoEye, Earthstar Geographics, CNES/Airbus DS, USDA, USGS, AeroGRID, IGN, and the GIS User Community

**PROPOSED GREATER UKUWELA NATURE RESERVE
NEAR HLUHLUWE
KWAZULU-NATAL**

ENVIRONMENTAL SENSITIVITY

Legend

- Existing Access Roads
- New Access Roads
- Proposed Nature Reserve
- Reserve Infrastructure Components

Environmental Sensitivity

- ▨ Surface Water Features
- CBA Irreplaceable

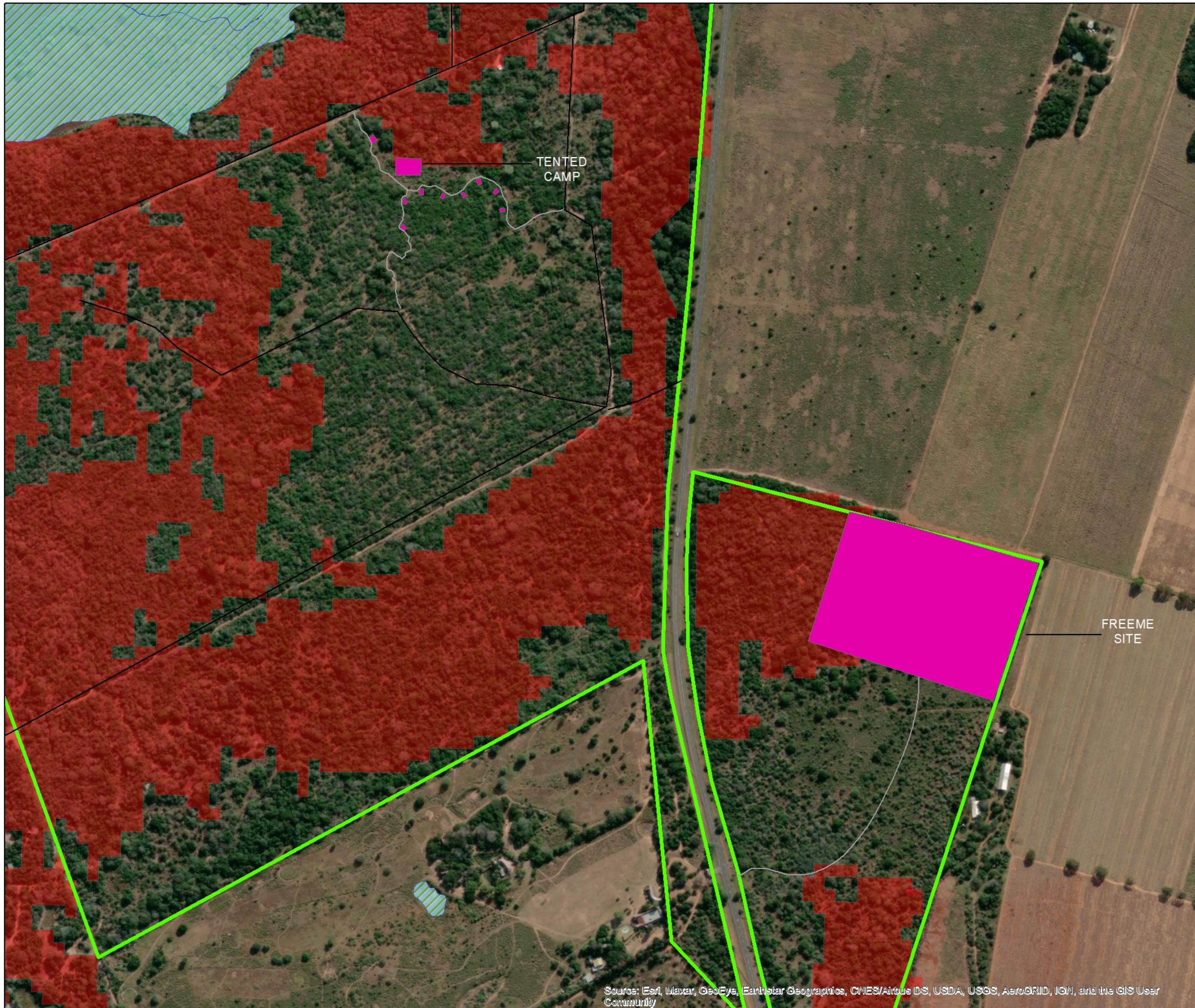

SOURCE: Chief Directorate of Survey & Mapping

 N	 SiVEST
ENVIRONMENTAL DIVISION VCC ESTATE, NORTHVIEW BUILDING 170 PETER BROWN DRIVE MONTRORSE, PIETERMARITZBURG 3201 Phone: +27 33 3471600 Fax: +27 33 3475762 e-mail: info@sivest.co.za	

Project No	Map Ref No	Prepared By	Date
16719	16719	SB	11/05/2022

"COPYRIGHT IS VESTED IN SIVEST IN TERMS OF THE COPYRIGHT ACT (ACT 98 OF 1978) AND NO USE OR REPRODUCTION OR DUPLICATION THEREOF MAY OCCUR WITHOUT THE WRITTEN CONSENT OF THE AUTHOR"

THIS MAP HAS BEEN PREPARED UNDER THE CONTROLS ESTABLISHED BY THE SIVEST QUALITY MANAGEMENT SYSTEM AND MEETS THE REQUIREMENTS OF THE SETA QUALITY GRADING SYSTEM THAT IS ISO COMPLIANT

Source: Esri, Maxar, GeoEye, Earthstar Geographics, CNES/Airbus DS, USDA, USGS, AeroGRID, IGN, and the GIS User Community