

Site photographs

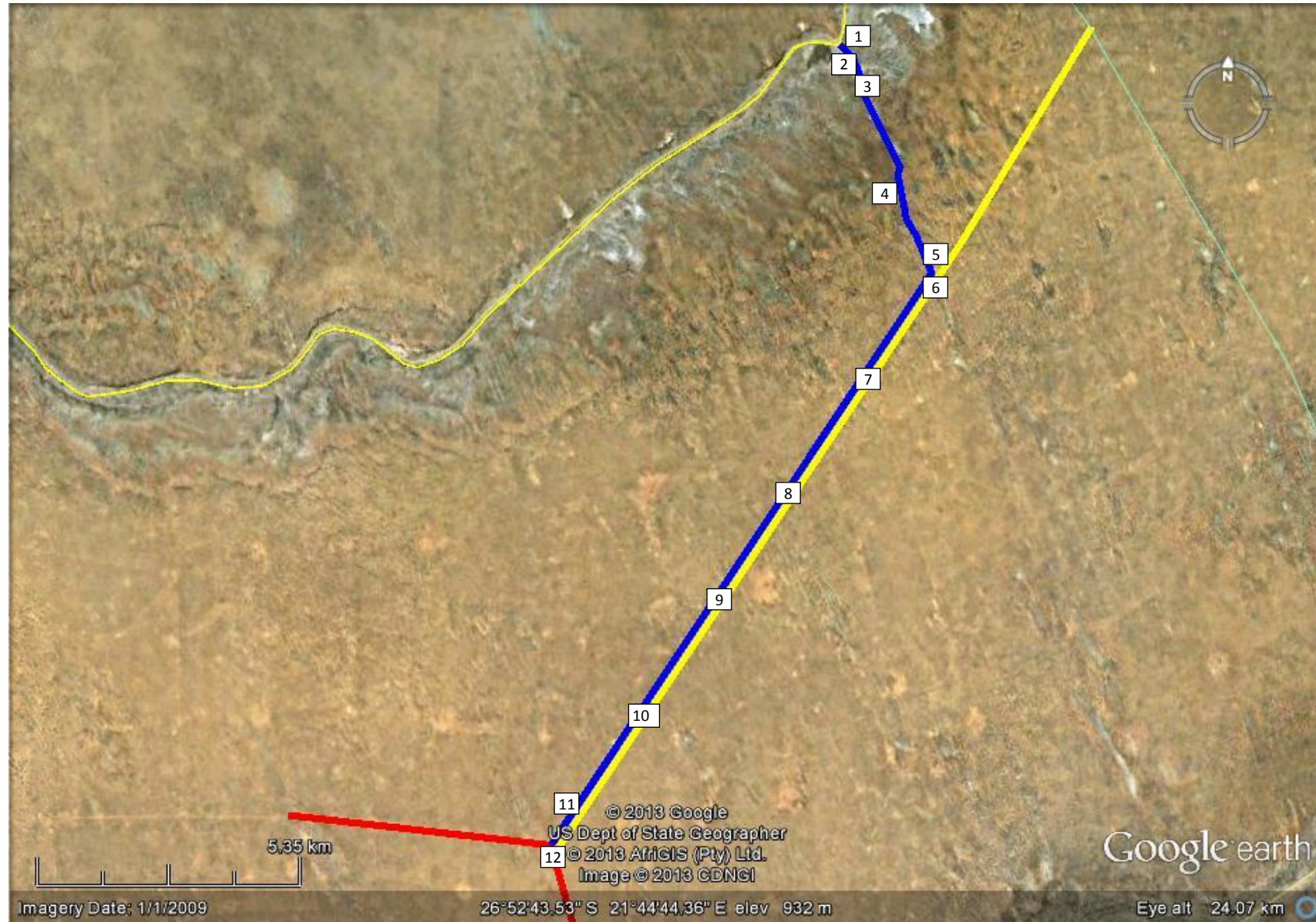

Aerial image of the site, including photograph locations and directions. Proposed route is indicated by blue line, existing pipeline by the yellow line. Photos taken on 04 September 2012.

Photographs



Photo 1: Taken from position 1, from the Molopo River, looking south towards the R340



Photo 2: Taken from position 2, looking north down the R340, towards the Molopo River and Botswana border.



Photo 3: Taken from position 3, south along the R340



Photo 4: Taken from position 4, looking south along the R340



Photo 5: Taken from position 5, intersection of the R340 and inspection road (existing pipeline servitude), looking north-east towards proposed site camp location



Photo 6: Taken from position 6, intersection of the R340 and inspection road (existing pipeline servitude),



Photo 7: Taken from position 7, looking south-west along inspection road (existing pipeline), from one of the dunes



Photo 8: Taken from position 8, looking south-west along inspection road (existing pipeline). Dune stabilisation methods for existing pipeline evident in the image.



Photo 9: Taken from position 9, looking south-west along inspection road (existing pipeline). Proposed pipeline will be located on the right of the road



Photo 10: Taken from position 10, looking south-west along inspection road (existing pipeline)



Photo 11: Taken from position 11, looking north-east along inspection road (existing pipeline)



Photo 12: Taken from position 12, proposed link with existing D-Line (beginning of proposed pipeline)