

**Application For A Mining Right**  
Portion 9 of Farm Bankfontein 215 IS

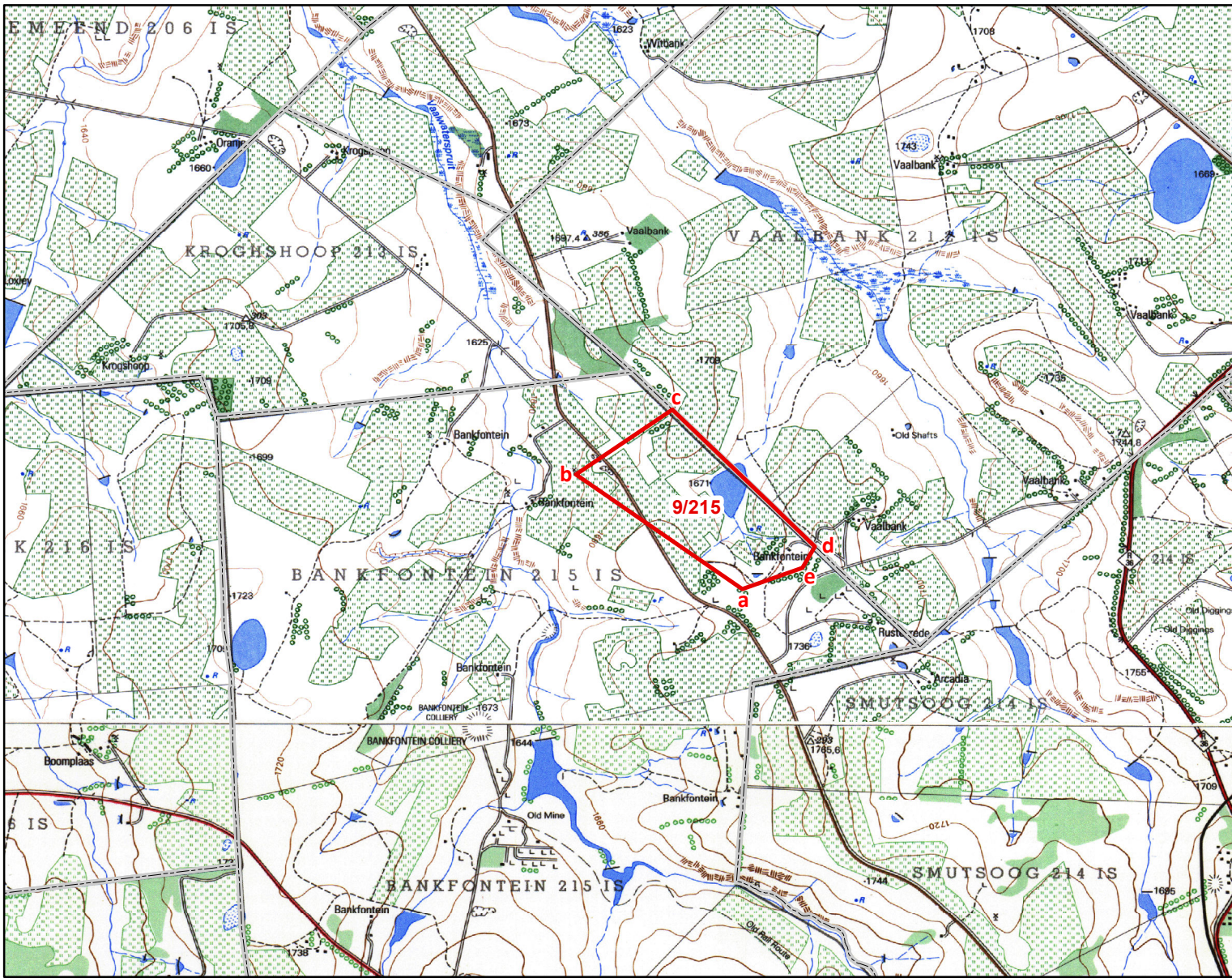

**LEGEND**

- FARM BANKFONTEIN 215 IS PTN 9 - MR AREA
- PARENT FARMS

- National Freeway; National Route
- Arterial Route
- Main Road
- Secondary Road; Bench Mark
- Other Road; Bridge
- Track and Hiking Trail
- Railway; Station or Siding
- Other Railway; Tunnel
- Embankment; Cutting
- Power Line
- Built-up Area
- Buildings; Ruin
- Post Office; Police Station; Store
- Place of Worship; School; Hotel
- Fence; Wall
- Windpump; Monument
- Communication Tower
- Mine Dump; Excavation
- Trigonometrical Station; Marine Beacon
- Lighthouse and Marine Light
- Cemetery; Grave
- International Boundary and Beacon
- Provincial Boundary
- Game, Nature Reserve & State Forest Boundary
- Perennial River
- Non-perennial River
- Non-perennial Water
- Dry Water Course
- Dry Pan
- Marsh and Vlei
- Pipeline (above ground)
- Water Tower; Reservoir; Water Point
- Coastal Rocks
- Prominent Rock Outcrop
- Erosion; Sand
- Woodland
- Cultivated Land
- Orchard or Vineyard
- Recreation Ground
- Row of Trees

NATIONAL GRID SQUARE 2630 AC, 26BB

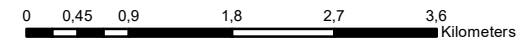
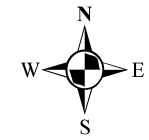

Compiled by ; SethPath (Pty) Ltd  
Contact No: 071 704 9508  
eMail : info@sethpath.co.za

Co - ordinates  
Decimal Degrees

Labels	X	Y
a	29,951777	-26,237768
b	29,935534	-26,226588
c	29,944951	-26,22029
d	29,958821	-26,233605
e	29,957618	-26,235714

The area indicated in a to e is portion 9 of the Farm Bankfontein No 215 IS. The area covers 255,72 ha, situated in the Magisterial District of Ermelo Mpumalanga-Province.

Katma Communications and Projects is the applicant for the mining right in respect and in terms of Section 16 of the Mineral and Petroleum Resources Development Act, 2002 (Act 28 of 2002) but subject to Regulation 17 of the Mine Health and Safety Act, 1996 (Act 29 of 1996).

This excludes any area within 100 metres of any public road, railway, cemetery, residential area or public area.

**APPLICANT**

**KATMA COMMUNICATIONS AND PROJECTS**

**Company Rep:** .....

**Certified Surveyor:**.....

**Regional Manager:**.....

**Date** : .....