

PHASE 2 SLOVOPARK TOWNSHIP ESTABLISHMENT

PHOTOGRAPHIC HISTORY

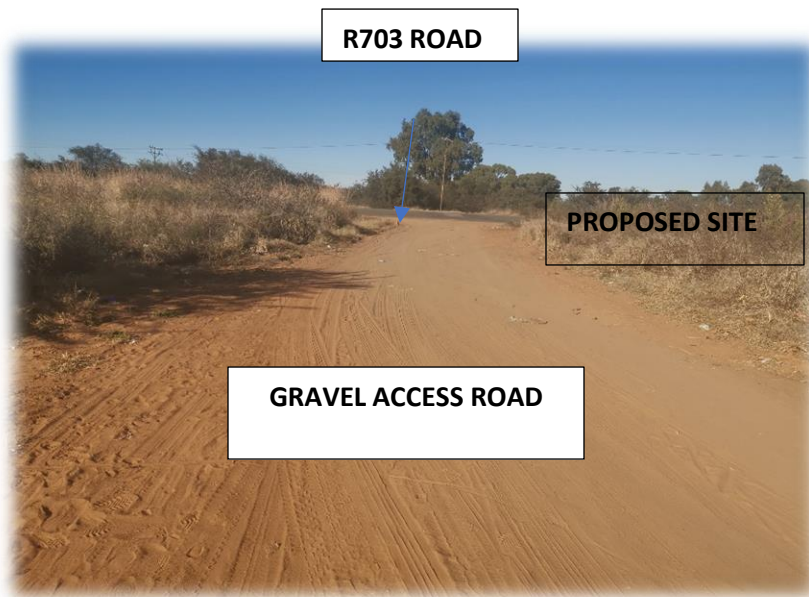

Photo 1: Southern view towards Provincial Road R703 from the gravel access road

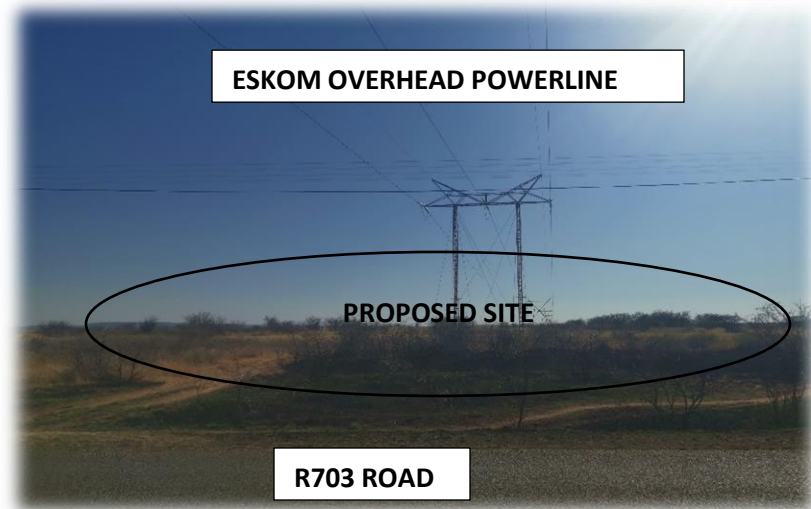

Photo 2: View of the Eskom Overhead Powerline across the proposed site

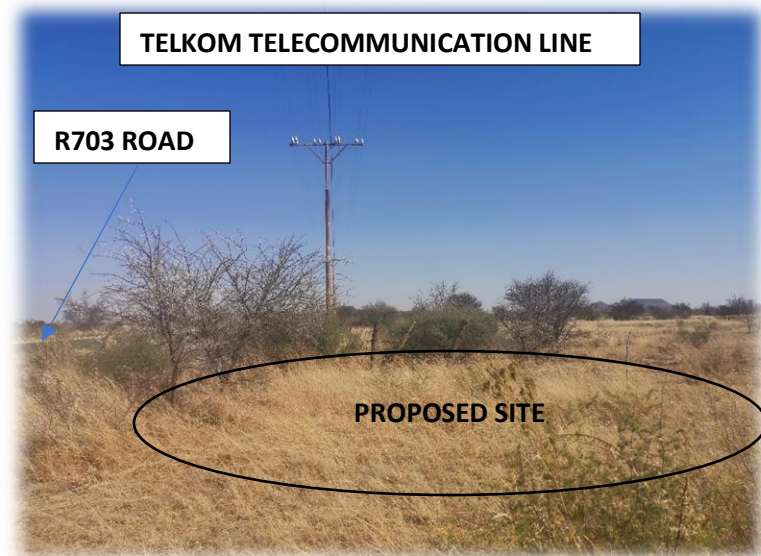

Photo 3: Western view of the proposed site



Photo 4: Part of the proposed site subjected to burning

PHASE 2 SLOVOPARK TOWNSHIP ESTABLISHMENT

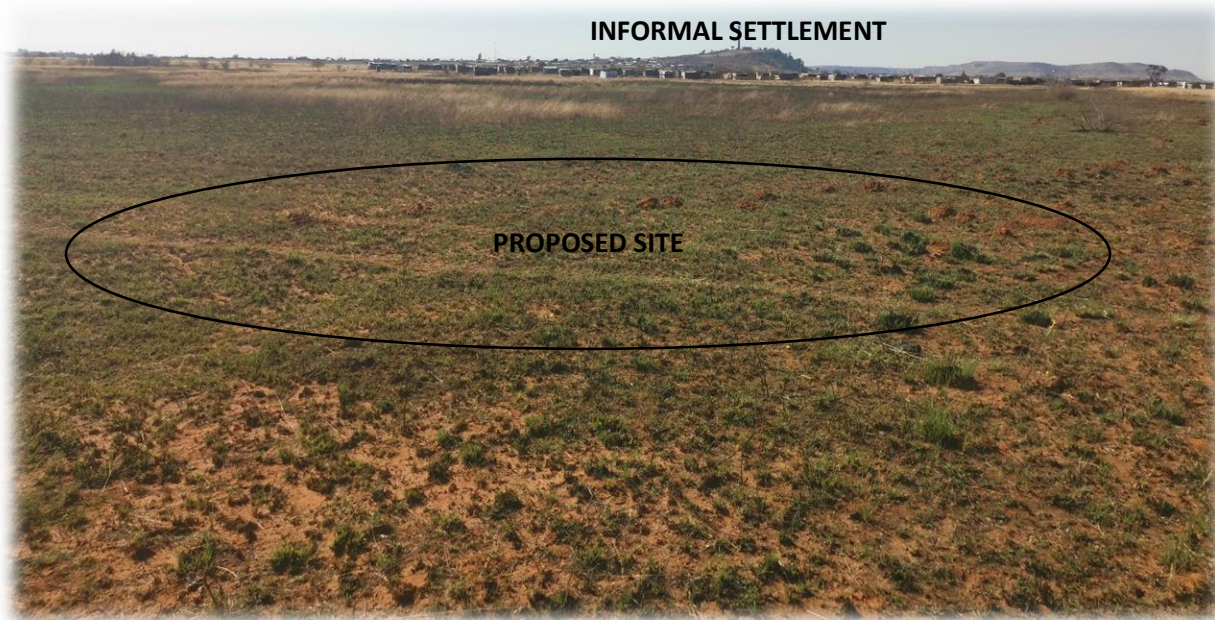

Photo 5: Eastern View towards the informal settlement from the area to be included in the new layout (Under Eskom Line)



Photo 6: Western view of the expansion area from the fence (Under Eskom Line)

PHASE 2 SLOVOPARK TOWNSHIP ESTABLISHMENT



Photo 7: South-western View of the proposed expansion area (under Eskom Line)



Photo 8: Tracks and typical vegetation within the proposed site