

WEST WITS MLI (PTY) LTD

WEST WITS MLI RIGHT APPLICATION

INTERESTED AND AFFECTED PARTY DATABASE

TABLE 1: WARD COUNCILLORS, MUNICIPAL STRUCTURES, RESIDENTS AND RELATED FORUMS OR ASSOCIATIONS.....	2
TABLE 2: MEETING ATTENDANCE REGISTERS	18
TABLE 3: COMMERCIAL AND INDUSTRIAL BUSINESSES, PARASTATALS, COMMUNITY STRUCTURES, NON-GOVERNMENT ORGANISATIONS ASSOCIATIONS	106
TABLE 4: REGULATORY AUTHORITIES.....	113

TABLE 1: WARD COUNCILLORS, MUNICIPAL STRUCTURES, RESIDENTS AND RELATED FORUMS OR ASSOCIATIONS

Name and Surname	Interest in Project	Postal Address	Contact numbers	E-mail
Elvis Matji	Business		0792536704	Sales.tumto@gmail.com;
Lillian	Business		0731144722	
AC Swart	Hamberg Resident and Representative in Communities Against Mining	2 Bree Street Hamberg Roodepoort 1724	0832503492	swartalfred@gmail.com;
Alton Snyders	Davidsonville Resident		0748743658	Alton.snyders@gmail.com ;
Alfred Leshoboma	Solplaatjie Resident	566 Violent Crescent Durban Deep 1724	0826243825	
Yanga Sigidi	Durban Deep Resident	703 Mbele Street Durban Deep 1724	0719582995	
Shirley Hendrietta Nkosi	Durban Deep resident	819 Simon Street Solplaatjie 1724	0730421935	
Mduduzi Mzikayifani Nxumalo	Braamfischerville resident	15894 Camrous Street Braamfischerville Phase 3 1724	0736972677	
Mohato Phusudi	Braamfischerville resident	16554 Future Street Braamfischerville Phase 4 1724	0793712066	
Zandile Kubheka	Braamfischerville resident	16759 Attie Street Braamfischerville Phase 4 1724	0822647731	
William Mervin Vermeulen	Solplaatjie Resident	2051 Matthew Goniwe Street Durban Deep 1724	0733778741	
Thabiso Monyane	Braamfischerville resident	16269 Future Street Braamfischerville Phase 4 1724	0604946643	
Zolani Matholengwe	Solplaatjie resident	330 Plaatjie Street Solplaatjie 1724	0653973198	zolanimatholengwe@gmail.com;
Dimakatso Sylvia Mogapi	Durban Deep Resident	389 Patriot Street Durban Deep 1724	0736054753	
Phetola Machete	Durban Deep resident	1377 Sikelela Street Durban Deep 1724	0736423474	
Nthabiseng	Braamfischerville Resident		0726869953	

Name and Surname	Interest in Project	Postal Address	Contact numbers	E-mail
Nkosana Ncume	Resident		0769594877	
Bongani Manxilane	Solplaatjie resident	1432 Langalibalele Street Solplaatjie 1724	0718430726	
Bethwel Shabalala	Resident		0726912289	
Ayanda Mpama	Solplaatjie Resident	DD7 Room 393 Sikelela Street Solplaatjie 1724	0739748473	
Lungelo Selby Xhanti	Solplaatjie resident	DD 1166 Langalibalele Street Solplaatjie 1724	0815081858 0763155054	
Vuyane Creswell Mlotso	Solplaatjie resident	DD7 Room 390 Sikelela Street Solplaatjie 1724	0736393631 0734227446	
Khuliswa Jeza	Solplaatjie resident	502 Violent Crescent Street Solplaatjie 1724	0761817761	
Luyanda	Braamfischerville resident	14457/109 Braamfischerville	0781585227	
Lungiswa Lucratia Tshomela	Solplaatjie resident	503 Violet Street Solplaatjie 1724	0636444642	
Mqondisi Zifo	Solplaatjie resident	368 Patriot Street Solplaatjie 1724	0739984336	
Cordelia Awuta	Solplaatjie resident	485 Kgobadi Street Solplaatjie 1724	0710236545	
Victory Magadla	Solplaatjie resident		0720797631 0794584689	
Ofentse Mashiloane	Solplaatjie resident	515 Violet Crescent Street Solplaatjie 1724	0761460891	
Elizabeth Mokoena	Solplaatjie resident	514 Violet Crescent Street Solplaatjie 1724	0793829391	
Sandile Mokoena	Solplaatjie resident	514 Violet Crescent Street Solplaatjie 1724	0660500176	
Julia Louw	Solplaatjie resident	520 Violet Crescent Street Solplaatjie 1724	0623516585	
Simphiwe Leonardo Xayiya	Solplaatjie resident	830 Elizabeth Street	0781915710	

Name and Surname	Interest in Project	Postal Address	Contact numbers	E-mail
		Solplaatjie 1724		
Siphelo Njana	Solplaatjie resident	1420 Plaatjie Street Solplaatjie 1724	0766596295	
Makgotso Mogapi	Braamfischerville Resident	17515 Alibi Street Braamfischerville Phase 4 1724	0612994618	Mohapimakgotso75@gmail.com;
Lorato Nyake	Solplaatjie resident	1082 Morulaganyi Street Solplaatjie 1724	0783551130	
Mlungisi Nkwanyana	Solplaatjie resident	702 Mbele Street Durban Deep 1724	0647665015	
Senzo Mgwerazi	Durban Deep resident	2366 Solomon Street Durban Deep 1724	0633271424	
Lebogang Maputla	Durban Deep resident	371 Patriot Street Durban Deep 1724	0787919110	
Lolo Nomhle Kondlo	Durban Deep resident	431 Patriot Street Durban Deep 1724	0837142518	
Bulelani Mangaliso	Durban Deep resident		0647001115	
Zakhele Mbense	Durban Deep resident	2347 Solomon Street Durban Deep 1724	0638378798	
Fundisiwe Ngwekazi	Durban Deep resident	2366 Solomon Street Durban Deep 1724	0739583750	Fundifundisiwe73@gmail.com;
Nonhlanhla Nomvalo	Durban Deep resident	504 Violet Street Durban Deep 1724	0607447350	
Lindah Mokgolane	Solplaatjie resident		0768988573	
Thandeka James	Solplaatjie resident	2567 Hamlet Street Solplaatjie 1724		
Bandile Mjonto	Solplaatjie resident	2564 Hamlet Street Solplaatjie 1724	0633007868	bandilemjonto@gmail.com;
Xolisa Sikelenge	Solplaatjie resident	2550 Nick Tommy Blvd Solplaatjie	0732030688	sikelengex@gmail.com;

Name and Surname	Interest in Project	Postal Address	Contact numbers	E-mail
		1724		
Elvis Nkwanyana	Solplaatjie resident	949 Elizabeth Street Solplaatjie 1724	0730849756	
Elizabeth Sibanda	Solplaatjie resident	49 Sikelela Street Solplaatjie 1724	0712583447	
Nelisiwe Gcityama	Solplaatjie resident	117 Kgobadi Street Solplaatjie 1724	0763716275	
Walter Maake	Solplaatjie resident	1427 Langalibale Street Solplaatjie 1724	0734314325	
Nontombi Maphikana	Solplaatjie resident	649 Simon Street Solplaatjie 1724	0780290439	
Mmabatho Mokwena	Solplaatjie resident	2594 Garvey Street Solplaatjie 1724	0733758587 0733758582	
Mabel Malepa	Solplaatjie resident	301 Linguist Street Solplaatjie 1724	0847442806	
Simon Makhoba	Solplaatjie resident	2581 Garvey Street Solplaatjie 1724	0622596762	
Sinovuyo Innocentia Thisani	Solplaatjie resident	2367 Solomon Street Solplaatjie 1724	0846184175 0634879446	
Dudu Tryphina Nkosi	Solplaatjie resident	819 Simon Street Solplaatjie 1724	0732180489	
Millicent Balincwadi	Braamfischerville Resident	16922 Phase 4 Braamfischerville 1725	0768497265	bokamosocpc@gmail.com;
Thabang Mokone	Solplaatjie Resident	S-790 Shacks Solplaatjie 1724	0710182817	
Monica Moloto	Solplaatjie Resident	S-215 Shacks Solplaatjie 1724	0791300397	
Tembakazi Sotuku	Solplaatjie Resident	1012 Plaatjie Street Solplaatjie	0722792261	

Name and Surname	Interest in Project	Postal Address	Contact numbers	E-mail
		1724		
Zovuyo Madikane	Solplaatjie Resident	279 Pelincrace Solplaatjie 1724	0717574077	
Fabian Minaar	Resident		0781024421	
Adelaide Sehloho	Dobsonville Resident			alsehloho@gmail.com;
Elizabeth Stapelberg	Resident	29 Geoffrey Street Creswell Park Roodepoort 1724	0820716437	Liz.stapelberg@gmail.com; stap_lizzy@hotmail.com;
Patricia	Resident	24 Hamman Street Hamberg Roodepoort 1724	0848147661	Patmyc4@gmail.com;
Liselle van Niekerk			0837336605 0163496412	liselle@wlcons.co.za;
Lynn Erasmus	Resident	24 Hamman Street Hamberg Roodepoort 1724	0824563054	Lynndiane9@gmail.com;
Tom Cox	Resident	8 Lichtenstern Street Witpoortjie Roodepoort 1724	0815473054	Tomcox.tc20@gmail.com;
Annemarie Bosman		47 Wemmer street Discovery Roodepoort 1724	0787077109	annie5436.bosman@gmail.com; ☒
Tsholo Dikgole	Grobler Park resident			tsholo.dikgole@gmail.com; ☒
Nombulelo Peter	Grobler Park resident			athafikile@gmail.com; ☒
Kgarametsane	Grobler Park resident			kgarametsane@gmail.com; ☒
B. Taylor	Resident/ Business	PO Box 1155 Florida 1709	0116740061 0114723905	bronwynntaylor@gmail.com;
Rasheed Mosam	Resident	PO Box 747 Roodepoort 1724	0721919071	rasheedmosam@gmail.com;
Ingrid Rantern	COJ Cllr	PO Box 3058 Florida 1710	0834408343	ireinten.public.rep@gmail.com ;
Lana Fields	Resident	30 Tornado Crescent Georgia	0727675457	Lanaf@vulcan.co.za;

Name and Surname	Interest in Project	Postal Address	Contact numbers	E-mail
		Roodepoort 1724		
Kevin Fields	Resident	30 Tornado Crescent Georginia Roodepoort 1724	0716424922	lanaf@vulcan.co.za;
Themba Ngwabe	Resident	245 Ragged Road Durban Deep 1724	0782776634	Ngwabet54@gmail.com; Teekzas26@gmail.com;
Dino Milton	Resident	111 Colorado Drive Riverlea 2093	0730577718	
Christel Botha	Info	8 Robertson Street Witpoortjie Roodepoort 1724	0787367724	
Dewald Botha	Info	8 Robertson Street Witpoortjie Roodepoort 1724	0787367724	christeldewaldbotha@yahoo.com;
Dikanyo	Roodepoort resident		0791556089	
Carol	Roodepoort Resident		0822946065	
Primrose	Roodepoort Resident		0743394910	
Dalene-Mcintyre	Roodepoort resident		0824731690	mpmcintyre@telkomsa.net; ☒
Zain Jackson	Resident		0825143713	
Rodney Kruger	History	PO Box 1036 Strubensvalley 1735	0824770319	krugerrod@gmail.com;
Fabian April	Resident	32 Africa Street Davidsonville Roodepoort 1724	0730828661	Burtonapril77.ba@gmail.com;
Danzil April	Resident	30 Joel Street Davidsonville Roodepoort 1724	0745028334	ldonia.april@gmail.com ;
Andre Brink		52 The Highway Street Florida Roodepoort 1724	0725701710	Purposeandre@gmail.com;
Peace Hanise		895 Durban Deep Solplaatjie	0842151731	peacehanise@gmail.com;

Name and Surname	Interest in Project	Postal Address	Contact numbers	E-mail
		Roodepoort 1724		
Danile Sifaya	Info	12 Single Quotas Durban Deep 1724	0762722041 0780912251 0718810137	danileclement@gmail.com;
Fuad Erentzen	Info	841B Jukskei Drive Riverlea Extension 1 2093	0844064024	fmeholdings@gmail.com;
Ben Horaic	Info	04 Jan Van Rooyen Street Mindalore Roodepoort 1724	0728054322	ben@richiessnares.co.za;
Mduduzi Jack		1228 Solplaatjie Roodepoort 1724	0733886803	Jackmduduzi@gmail.com;
Tony Bailey	Resident	PO Box 546 Florida 1709	0824404346	Tonybailey@pdka.co.za;
Cora Bailey		PO Box 546 Florida 1709	0824404346	Corabailey0@gmail.com;
Nic Becker	Resident	PO Box 652 Florida 1710	0829252327	ndbecker@wol.co.za;
Caleb Finn	Ward 70 Councillor	PO Box 1222 Florida 1710	0820406374	caleb@ward70.org.za; complaint@ward85.joburg;
Roger McCulloch	Office of the MMC		0760326376	rogerm@joburg.org.za;
Gert Niemand	Ward 84 Councillor		0735493111	gert@ward84.joburg; ticket@polka.co.za;
Isical Mosala		398 Meadowlands 1852	0719550698	Mosalaisical@gmail.com;
Rene Benjamin	Ward 71 Councillor	PO Box 652 Florida 1710	0722636496 0763635584	rene@ward71.joburg
Tanya Heydenrych				TanyaHe@joburg.org.za
Sakhile Lushaba	Meadowlands Ward Secretary		0711896521	sakhile.lushaba1234@gmail.com ;
John Kirsten	Resident Florida Representative in Community Agaist Mining	24 Diana Cress Florida 1709	0813966998	john@apollobp.co.za;
Johanna Ryspil	Resident	68 Karisa Street Riverlea	0730577718	

Name and Surname	Interest in Project	Postal Address	Contact numbers	E-mail
		2093		
Johannes Saars	Resident	68 Karisa Street Riverlea 2093		
James Dryja	Resident	14 Vaal Avenue Roodepoort West 1724	0737985444	drywood@telkomsa.net;
David van Wyk	Concerned Resident	PO Box 62538 Marshalltown 2107	0826525061	d.vanwyk58@gmail.com;
Celeste van Rensburg	Resident		0849569891	celeste@fosters.co.za;
Roos van der Wyde	Info	9 Barrie Street Hamberg Roodepoort 1724	0742164365	
Louis Khumalo			0842333237	
Lungi Ndimande	Media (Roodepoort Rekord)		0727037353	
Rodney	Florida Resident	2437 Albertina Sisulu Road Roodepoort 1724	0827009454	Rodney@mweb.co.za;
Airobertto Davids		910A Couga Street Riverlea Ext 2093	0717512764	
Shanton Bosman		978C Couga Street Riverlea Extension 2093	0730877718	
Tshidiso Mokasa	Mining Forum	973 Richard Street Solplaatjie 1724	0605402107	otangmokasa@gmail.com;
Kholofelo Nonyane	Mining Forum		0726762928	Kgonline1@gmail.com;
Keke T	Mining Forum		0762324302	Mbongenit27@gmail.com;
Luke I Braic	Resident	Posbus 727 Florida 1709	0744937777	info@richiesspares.co.za;
Gill Stewart	Concerned Resident	22 Mersey Street Georginia 1724	0832404320	Gill-s@mweb.co.za;
Denise Cox	Concerned resident		0614887806	
Noel Geber	Concerned resident	24 Hamman Street Hamberg Roodepoort 1724	0828508896	Ngeber01@gmail.com;

Name and Surname	Interest in Project	Postal Address	Contact numbers	E-mail
Caris Snyman	Concerned resident		0844265722	Quartec1@absamail.co.za;
Zodwa M.	Concerned Resident	9 Vraan Avenue Creswell Park Roodepoort 1724	0710724151	
Ruben Matthews	Concerned resident		0714774181	
Charlotte Steenekamp	Resident Georgina South Resident's Forum (GRSF) – NPC Director		0825624415	charlottesteenekamp@gmail.com; info@georginiasrf.co.za ;
Katlego Morwalle	GRSF NPC Member Law Expert Organization		0813743268	katlego@lawexpertorg.co.za;
Dalene Dullabh	GRSF NPC Member		0832985960	linkie6711@gmail.com;
Fritz P. Klaaste	GSRF NPC Director		0722468336	klaastef@fk.com
Elizabeth Stapelberg				liz.stapelberg@gmail.com;
Zenobia Heldsinger	My Florida Lake – Hamberg Residents Association			zheldsinger@gmail.com; RakshandaH@discovery.co.za; vernonwhitting3@gmail.com; rushaan.Allie@mtn.com; swartalfred@gmail.com; myfloridalake2hamberg@gmail.com;
Botikie Mabe	DRD Stakeholders Forum		0838953645	bmabe5247@gmail.com;
Ben Nuangule	DRD Stakeholders Forum		0764324154	fernandonuangule@gmail.com;
Bronwyn Taylor	Resident			bronwynhtaylor@gmail.com;
Peter Nombulelo				athafikile@gmail.com;
Nadia McIntyre				nadia@labourlawbureau.co.za;
Musa Ngwenya				ngwenyamusa82@gmail.com;
Esther Sequeira		5 Setlaar Street Witpoortjie 1724		estheresequeira@gmail.com;
Werwer Steenekamp	Resident		0823761313	wsteenekamp@vodamail.com;
Andrew Taylor	Info	PO Box 1155 Florida 1709	0823344320	Andrew.taylor@absamail.co.za;
Sean Daniels	Resident	12 Fredericks St, Davidsonville Roodepoort 1724	0838677272	seanalbertdaniels@gmail.com;
Trevor Nulcy	Resident		0712269241	
Finley Williams	Resident		0603189235	
Sydney Ndlovu	Resident	111 Doplhin Cove Corner 1 st and Hull Street Florida 1709	0842361256 0720449036	gmaredlaendlovuprojects@gmail.com;

Name and Surname	Interest in Project	Postal Address	Contact numbers	E-mail
Lynrey Lindsay Vector Logistics	Land owner	Private Bag X1684, Bedfordview, 2008	0114588800	info@vectorlog.com; GeraldineM@vectorlog.com;
Ineke Richter Witpoortjie Calgro M3 Dev Co (Pty) Ltd	Land owner	Private Bag X33 Craighall 2024	0113007570	info@calgrom3.com; ineker@calgrom3.com; AlwynN@calgrom3.com; gerhardb@calgrom3.com; Chrisd@calgrom3.com; TumiL@calgrom3.com;
Ablesun Investments (Pty) Ltd	Land owner		+44 (0) 330 223 0972	info@ablesuninvestmentgroup.com;
Rory McGuirk MDV Developments/Ansec 171 (Pty) Ltd	Land owner		0832686853	rorym@mdvdevelopments.co.za;
Graham Ransom Living Africa Developers	Land owner	PO Box 72567 Parkview 2122	0834152737 011 486 0923	graham@livingafrica.co.za;
James Thomas Living Africa Developers				james@livingafrica.co.za;
Adri Joubert	Geo Soil and Water	Postnet Suite C319 Private Bag X18 Lynnwood Ridge 0040	0829268460	adri@geosoilwater.co.za
CoJ Metropolitan Municipality Mr Ndivhoniswani Lukhwarieni (Municipal Manager)	Land owner	PO Box 1049 Johannesburg 2000	0114076111	
Dino Properties (Pty) Ltd	Land owner	P O BOX 268 FLORIDA HILLS 1716		
DRD Gold	Land owner	PO Box 390 Maraisburg 1700	0114702600	James@rasc.co.za;
24 Surdee (PTY) LTD James David Thomas	Landowner	19 The Valley Road Westcliff Gauteng 2193		
Ablesun Inv. (PTY) LTD Daniel Nicolaas Hermanus Mostert	Landowner	PO Box 415 Auckland Park 2006		
DJL Inv. (PTY) LTD	Landowner	PO Box 60078 Langlaagte 2102		
Eskom	Land owner	PO Box 1091 Johannesburg 2001	0118008111	
Fleurhof Extension 2 (Pty) Ltd	Land owner	33 Ballyclare Drive	0113007500	

Name and Surname	Interest in Project	Postal Address	Contact numbers	E-mail
		Ballywoods Office Park Cedarwood House Bryanston 2024		
Holcim South Africa (Pty) Ltd	Land owner	P.O. Box 349 Olifantsfontein Midrand 1665	0113163300	
Roodepoort Municipality	Land owner	100 Christiaan De Wet Rd Florida Park 1709	0117610111	
Pareto Ltd	Land owner	PO Box 1650 Sunninghill, 2157 Johannesburg	0112586800	
Provincial Government of Gauteng	Land owner	Private Bag X61 Marshalltown 2107	0113556138	Deborah.Tshivhasa@gauteng.gov.za;
Putprop Ltd James Smith	Land owner	91 Protea Road Chislehurst Sandton 2196	0118838650	james@putprop.co.za;
Oliver Jones Rand Leases Securitisation (Pty) Ltd / Rand Leases Properties (Pty) Ltd – Project Manager	Land owner	PO Box 1 Florida 1710	0825747372 0114637000	Cross@randleases.co.za; Ojones@randleases.co.za; edevantier@randleases.co.za;
Rocla (Pty) Ltd Albert Weber	Land owner	P.O. Box 92 Roodepoort 1725	0116707600	info@rocla.co.za; Albert.weber@isgroup.co.za ;
Rocla (Pty) Ltd Fanus Viviers	Landowner	P.O. Box 92 Roodepoort 1725	0116746900	Fanus.viviers@isgroup.co.za ;
Suid-Afrikaanse Spoorpendelkorporasie (Pty) Ltd	Land owner	Private Bag x101 Braamfontein 2017	0127487000	info@prasa.com;
Transnet SOC Mr Thabo Lebelo	Land owner		0113081331	Thabo.Lebelo@transnet.net;
Luke			0744937777	info@richiesspares.co.za;
Jeanie Pelser Industrial Zone (Pty) Ltd	Land owner	PO Box 27 Crown Mines 2025	0114961777 0828703042	Jeanie@iprop.co.za;
Magda Bezuidenhout	Land owner			MagdaB@iprop.co.za
Richard B	Land owner			RichardB@iprop.co.za
Zinhle	Lenasia Resident	40 Argon Street, Ext. 5, Lenasia,	0768701994	

Name and Surname	Interest in Project	Postal Address	Contact numbers	E-mail
		1827		
Jonathan Tiholebe				ujamaalrh@gmail.com ;
Freeman Bhengu				fzbhengu@gmail.com ;
Shadrack				tlouthops@gmail.com ;
Sangweni Hlongwane				sangwenihlongwane61@gmail.com ;
Thinus Reyneke	Westrand Homes		0768660218	thinus.reyneke@vodamail.co.za ;
Teboho Mokhethwa				phatsoana4@gmail.com ;
George & Lettie Neill				george-lettien@vodamail.co.za ;
Greg Ovens	DRD Gold		0760629779	greg.ovens@drdgold.com ;
Mduduzi Jack	Forum Members		0733886803	jackmduduzi@gmail.com ;
Keke Tabane Tabane			0762717462	mbongenit27@gmail.com ;
Mishack Mokgamme			0723310194	mishackmokgomme@gmail.com ;
Leonard Mushwana			0714583723	
Tshidiso Makara			0826262552	atangmakara@gmail.com ;
Allen Ramakgolo			0735060709	
Kaizer S Ntuli			0736171665	Kaizerntuli41@gmail.com ;
Kholofelo Nonyane			0726762928	kgonline1@gmail.com ;
Thonjeni			0782042861	
Hanise			0842151731	peacehanise@gmail.com ;
Edwin Seima			0617020855	seimame86@gmail.com ;
Marvin Maroleng			0735060709	m1maroleng@gmail.com ;
Oupa Toba			0612487407	
Tshepo Kgwadi			0799819511	tshepokgwadi06@gmail.com ;
Velaphi Tefu			0796013661	oupatefu76@gmail.com ;
Godfrey Makomene	Johannesburg Mining, Environmental, Economic Forum		0833622055	jmeef.org@gmail.com ;
Wessel Boesak	Davidsonville Community Forum Chairman		0732153639	
Mark Kayer	Riverlea Mining Forum Deputy Chairman		0810619689	Mark.Kayter@absa.co.za ; ☒
John Gafney	Discovery Community Forum Vice Chairman		0729519518	john@arrowfreight.co.za ; ☒
Thelo Nyanda Khanyile	On and For Creswell Park Property Owner and Residents; Creswell Park Community Representative; Communities Against Mining Chair Person.		0722149974	nyanda@yzekona.co.za shameelah34@gmail.com trevor.zumani@gmail.com ptrmthl@gmail.com theonegsi@gmail.com samradonline@dmr.gov.za ; enquiries@dmr.gov.za ; kefilwe.chibogo@dmr.gov.za ; khayaletu.matrose@dmr.gov.za ; carol.khanyile@dmr.gov.za ;

Name and Surname	Interest in Project	Postal Address	Contact numbers	E-mail
				Sunday.mabaso@dmr.gov.za ; dube.bene@gmail.com ; mnglade@gmail.com ; mantshasyiviak@gmail.com ; swartsadrian28@gmail.com ;
Greg Palm	Fleurhof Representative Communities Against Mining		082 750 0042	
Teboho Hlalele	Fleurhof Community Business Initiative (FCBI)		0711394936	Nyaks2@gmail.com ;
Albert Mpehle	FCBI		0711944206	albert@fleurhofcommunity.co.za ;
Tumi Molefe	FCBI		0795691013	Tumelo.molefe@gmail.com ;
Thami Masinga	FCBI			Thami.masinga@gmail.com ;
Mametlwe Sebei	Lawyers for Human Rights representing Communities Against Mining			Sebei@lhr.org.za ; michael@lhr.org.za ; janicetooley11@gmail.com ;
Sabelo Ncana	Ward 127		082 818 1170	Sabelo31@yahoo.com ; ☒
George Lekgetho	Ward 44		071 496 6195	mlekgetho@joburg.org ; ☒
Mandla Mlangeni	Ward 49		082 535 8803	Mandlamlangeni7@gmail.com ; ☒
Botshelo Moloisane	Ward 53		072 039 3517	dmkmoloisane@gmail.com ; ☒
Lori Cynthia Coogan	Ward 129			lccoogan@mweb.co.za ; ☒
Nonhlanhla Sifumba	Ward 48			NonhlanhlaSi@joburg.org.za ☒
Tebogo Mhlari	Ward 47			mhlaritebogo@gmail.com ;
Caleb Edward Finn	Ward 70		082 040 6374	complaint@ward85.joburg ;
Lesley Theresa Visser	Ward 7			midvaalward7@gmail.com ;
Tebogo Mhlari	Ward 47		072 195 4250	mhlaritebogo@gmail.com ;
Hilton Masera	Ward 45			hltmasera1@gmail.com ;
Molefi Mabe				mjerrymabe@gmail.com ; ☒
Emmanuel Tseledi			082 893 2798 079 323 7155	EmmanuelTse@joburg.org.za ;
Celokuhle Nkosi	Ward 40		071 688 5315	celokuhlen@joburg.org.za ;
Michael Mtimkulu	Ward 46		082 551 0136	michaelmtimkulu1@gmail.com ;
Sphiwe Prince Mbongo	Ward 41		073 618 0583	princemb@joburg.org.za ;
Sylvia Monakale	Ward 128		079 815 2441	symonakale@gmail.com ;
Mandla Zulu	Ward 50		082 860 2530	Magebaz63@gmail.com ;
Tshepo Nawane	Ward 48		072 181 0949	Tshepona@joburg.org.za ;
Jabu Thomo	Ward 129		076 812 8715	Jabu.thomo@yahoo.com ;
Happyboy Molobye	Ward 43		071 512 5553 079 534 1530	
Nomsa Hlomendlini	Ward 52		082 308 2762	
Fikile Motsamai	Ward 51		083 345 4176	
Kgomotso Rangwaga	Balemi Holdings		0781345406	rangwagam@gmail.com ; ☒
Annette Nel				sales@quantumleap.co.za ; ☒

Name and Surname	Interest in Project	Postal Address	Contact numbers	E-mail
Z. Heldsinger				Zheldsinger@gmail.com; ☒
Muhammad Bodhania				eoffrey@bsmbaker.co.za; ☒
				aadild1973@gmail.com; ☒
Terry Barlow				barlow.terrylu@gmail.com ; ☒
				myfloridalake2hamberg@gmail.com; ☒
				incarecares@outlook.com; ☒
				muriedaroskin3@gmail.com; ☒
				blods@hotmail.co.za; ☒
Robin Wheatley				rc_wheatley@yahoo.com; ☒
Reece Rossenberg				ReeceR@hollard.co.za; ☒
Brown Motsau				brown@benchmarks.org.za; ☒
Rushaan Allie				eoffre.Allie@mtn.com; ☒
Vernon Whitting				vernonwhitting3@gmail.com; ☒
Rakshanda Hiraparsad				RakshandaH@discovery.co.za; ☒
Shakiera Sallie				shakiera.sallie@gmail.com ; ☒
Mashudu Maduka				Mashudu.Maduka@dmr.gov.za ; ☒
Jimmy Sekgale				jimmysekgale9@gmail.com; ☒
Bashan Govender				GovenderB@dws.gov.za; ☒
Marius				KeetM@dws.gov.za; ☒
Mmadikeledi Malebe				Mmadikeledi.Malebe@dmr.gov.za ; ☒
Lucien Limacher				eoffr@lrc.org.za; ☒
Martin Boudot				martin.boudot@pltv.fr ☒
Anna-Marie Van Niekerk				oradelo@gmail.com; ☒
John				jcapel@eject.co.za; ☒
Jo Seoka				seokajots@mweb.co.za☒
Moses Cloete				moses@bench-marks.org.za☒
Jeremy Daphne				eoffr.daphne@gmail.com☒
Hassen Lorgat				hassenlorgat@yahoo.com☒
Bernard Lessing			0827828874	bernard.lessing@gmail.com ; ☒
Marilyn Lilley			0839906463	Marilyn@rsaweb.co.za☒
Dennis Pretorius	West Rand District Municipality Krugersdorp, R.S.A.		0836798541	dennispretorius@mweb.co.za; ☒
			0717967998	nkulemthimkhulu@gmail.com; ☒
Black Palace			0827978467	services@blackpalace.co.za; ☒
			0633996274	eoffr.olivier@za.pwc.com; ☒
Mechanical and Mining Engineer from Florida				AndrewSte@joburg.org.za; ☒
Afzal	Mahomed	2 Exchange Square , 85 Maude Street, Sandown, Sandton, 2196	27116764253 27721266371	eoff.mahomed@za.hsbc.com
			0736915686	
				eoffre@dpdev.co.za; ☒

Name and Surname	Interest in Project	Postal Address	Contact numbers	E-mail
			0726173808	
Balemi Holdings			0634755404	
CoJ MMC Region C			0760633770	LeahKn@joburg.org.za; ☒
Samon Sibanda			0638388052	Saimon.Sibanda@imperiallogistics.com ☒
				jasabrahams@gmail.com; ☒
				fidelia.nyathi1@gmail.com ; ☒
Reuben Zavala			0833065239	swcconsulting1@gmail.com; ☒
				Jeanelle.Greyling@24.com ; ☒
Lucas Kgaphola	Presenter/Producer News and Views(Soweto TV)		0826788470	lucaskgaphola@gmail.com; ☒
Christa van der Westhuizen				christa@mdvdevelopments.co.za; ☒
				kgengodorcus334@gmail.com;
				nadia@labourlawbureau.co.za ;
				trevor.zumani@gmail.com ;
				ptrmthl@gmail.com; ☒
				albertm@twanafranchising.co.za; ☒
				dube.bene@gmail.com ;
				mantshasylviak@gmail.com ;
				mnglade@gmail.com;
				teekzas26@gmail.com ;
CoJ Citizen Relationship and Urban Management – Region C			0824679513	Yolandejvr@joburg.org.za ;
CoJ Citizen Relationship and Urban Management – Region D			0832390556	ZaneleMol@joburg.org.za ;
Jason Gerber	SolarReserve South Africa	Postnet Suite 55 Private Bag X9 Benmore 2010	0795150225	Jason.gerber@solarreserve.com ;
Azminah Mayet	SolarReserve South Africa			Azminah.mayet@solarreserve.com ;
Shadow Shongwe			078 721 2536	shadow.shongwe@gmail.com ;
Chris			0832834686	chris@hamar.co.za ;
Geoffrey Tloubatla				eoffrey.tloubatla@gmail.com ;
Rodah				Youngpeers2@gmail.com;
Lydia Malinga		29062 ext 11 Meadowlands	083533 7947	subnomsa@gmail.com;
Oliver Barker	Banzi Geotechnics cc	PO Box 72611, Parkview, 2122	0114821192/3 0826533533	obb@banzi.co.za;
Kgarametsane Nthebe				kgarametsane@gmail.com
Johannie Gerber				johanniegerber75@gmail.com ; grbr@iafrica.com
Mulalo Mulovhedzi	Resident	17697 Aim Street Bramfisherville Ext 13 1725	0790707189	mllmulovhedzi@gmail.com

TABLE 2: MEETING ATTENDANCE REGISTERS

Name and Surname	Interest in Project	Postal Address	Contact numbers	E-mail
Sikhumba Ntombekhaya	Sol plaatjie		0715164897	
Rosy Shokane	Sol Plaatjie	2426 WestEnd and Balin Crescent Street Solplaatjie 1724	0720714875	Rosy.modjadji@gmail.com;
Stanley Maemela	Sol Plaatjie		0795500458	Stanleymaemela8@gmail.com;
Nomsa Mthethwa	Sol Plaatjie	971 Durban deep 1724	0786563826 0736970027	Pattysmthethwa@gmail.com;
Lizzy Thabane	Sol Plaatjie	1882 Durban Deep Solplaatjie 1724	0844125979	
George Moirwakgale	Durban Roodepoort Deep Resident	697 Kunene Street Durban Roodepoort Deep 1724	0606876026	markaygeorge@gmail.com; ☒
Odirile Edward Mogapi	Durban Roodepoort Deep Resident	1026 Plaatjies Street Durban Roodepoort Deep 1724	0637205298	Odirileedward0@gmail.com; ☒
Stanley Mafumele	Durban Roodepoort Deep resident		0714991029	
Akhona Nancy Dyasophi	Durban Roodepoort Deep resident	119 Solplaatjie Street Durban Roodepoort Deep 1724	0733569205	Akhonadyasophi@gmail.com; ☒
Ben Lebeka	Sol Plaatjie	957 Richard Street Solplaatjie 1724	0604371153	
NA Nyathi	Sol Plaatjie	2322 Durban Deep 1724	0760633770	
Solomon Nkuna	Sol Plaatjie	565 Violet Cross Sol Plaatjie 1724	0714994536	
Thobile	Sol Plaatjie		078269318	
Malizweni	DurbanRoodeport Deep resident		0835847638	
Morris Bilankulu		House Number 99 Durban deep 1724	0766526184	
Nonhlanhla Madlala		No. 5 Creswell Roode Park Roodepoort 1724		goodiemadlala@gmail.com;
Aaron Zitha		1164 Langalibalele Street Solplaatjie 1724	0627820157	Ronnymaron29@gmail.com;

Name and Surname	Interest in Project	Postal Address	Contact numbers	E-mail
Dumisani Oliphant		2011 Durban Deep Solplaatjie 1724	0728022380	
Banele Nyundu		1259 Durban Deep Solplaatjie 1724	0715786800	
Unarine Manngo		2285 Durban Deep Solplaatjie 1724	0769871869	Manngounarine998@gmail.com;
Mzolise Nguse		503 Durban deep Solplaatjie 1724	0793983632	
Esther Mdaka		345 Durban Deep Solplaatjie 1724	0836675746	
Maite Rasebelo		470 Durban Deep Solplaatjie 1724	0713377302	
Nontombi Mzilikazi		1358 Durban Deep Solplaatjie 1724	0788531605	
Dorah Sithole		2358 Durban Deep Solplaatjie 1724	0739640059	Sitholed52@gmail.com;
Walter Masikhwa		2227 Durban Deep Solplaatjie Roodepoort 1724	0789222404	
Bhodlani Patricia			0630087145	
Mathulang Letsela	Durban Roodepoort Deep resident		0762707840	
Themba	Durban Roodepoort Deep resident		0782776634	
Andiswa Lungu		2258 Sol Plaatjie 1724	0782728618	Andiswalungu30@gmail.com;
S. Langa		397 Sol Plaatjie 1724	0822581450	
S. Mlangeni		5613 Sol Plaatjie 1724	078327713	
N. Metshile		450 Sol Plaatjie 1724	0631646417	
N. October		584 Sol Plaatjie 1724	0790472917	
N. Manentja		2565 Sol Plaatjie	0625322382	

Name and Surname	Interest in Project	Postal Address	Contact numbers	E-mail
		1724		
Nokulunga Ngxole		672 Sol Plaatjie 1724	0632808952	
H. November		1583 Sol Plaatjie1724	0782915426	
M. Segone		12757 Braamfischer 1724	0740344928	
Matwe C		1521 Durban Deep 1724	0736655476	
FS Magondo		605 Durban Deep 1724	0736941680	fsmagondo@gmail.com;
Rodwell Moropane	Durban Deep	312 Durban Deep 1724	0792152271	
Msizi Sinyuko	Durban Deep	2010 Durban Deep 1724	0632266319	
Martha Banda	Durban Deep	2363 Solplaatjie 1724	0836634092	
Sesethu Gungxu	Durban Deep	1460 Solplaatjie 1724	0617008305	
Ivy Motsoane	Durban Deep	2006 Durban Deep 1724	0813929335	
Joseph	Solplaatjie	1265 Sikelela Street Solplaatjie 1724	0633503326	
Kholo Nonyowe	Durban Deep	01 Eugene Hostel Solplaatjie 1724	0726762928	
B. Mabe	Durban Deep	224 Durban Deep Roodepoort 1724	0838953645	
Samuel Nthangeni	Solplaatjie	1696 Batho. Solplaatjie 1724	0826522673	
Hendrick. Lobelo	Solplaatjie	2577 Solplaatjie 1724	0725441902	
Matumba	Durban Deep	2573 Solplaatjie 1724	079319936	
Marvin Maroleng	Durban Deep Mining and CSI	1241 Solplaatjie 1724	0842728801	info@mandelaville.org.za;
Peace Hanise	Durban Deep	895 Richard Street Durban Deep 1724	0842151731	Peacehanise@gmail.com;
Bandla Ntombekhaya	Solplaatjie	1431 Langalibalele Street	0717052866	

Name and Surname	Interest in Project	Postal Address	Contact numbers	E-mail
		Solplaatjie 1724		
Tyaliti Xoliswa	Solplaatjie	1636 Maama Street 1724	0736097326	
Xaka Vuyisile	Solplaatjie	425 Bioskop 1724	0603031830	
Christinah	Solplaatjie	1606 Durban Deep Solplaatjie 1724	0768506364	
Lucy Msuthu	Solplaatjie	2593 Garvey Street Solplaatjie 1724	0727278338	
Gladys Hlengane	Solplaatjie		0818499005	
Lindiwe Tyaliti	Solplaatjie	1636 Maama Street Durban Deep 1724	0736097326	
Nomawethu Linah Mandla	Solplaatjie	2162 Solplaatjie Durban deep 1724	0826447006	
Linda Dube	Solplaatjie	2424 Westend Street Durban Deep 1724	0766373020	Lindadube67@gmail.com;
Ntombodidi Sisaba	Solplaatjie	843 Elizabeth Street Durban Deep 1724	0634753436	
Patrick Ntuli	Solplaatjie	925 Richard Street Durban Deep 1724	0796594173	
Mduduzi Jack		1228 Langalibalele Street Durban Deep 1724	0733886803	jackmduduzi@gmail.com;
Zandile Reni		2406 Solplaatjie 1724	0653670678 0739480876	Agrey.reni@gmail.com;
Thembelani Gift	Solplaatjie		0792866482	
Sandiswa Matwa		2512 Durban Deep Solplaatjie 1724	0731419627	
Itumeleng Thongwane		309 Lingui Street Durban Deep 1724	0719364180	
Sithembiso Gwede		1973 Durban Deep	0663403438	
Ambrose		140 Solplaatjie	0835509298	

Name and Surname	Interest in Project	Postal Address	Contact numbers	E-mail
		1724		
J.Kulumani			0838765440	
Gcinili Sibisi		817 Durban Deep Solplaatjie 1724	0726437851	
Mcweba Mirand		1141 Durban Deep Solplaatjie 1724	0603555787	
Gugulethu Ntando		Durban Deep II Room 200 Solplaatjie 1724	0781898818	
Olwethu Nyanda		Durban Deep II Room 179 Solplaatjie 1724	0781898818	
Marosele Jacobson		2007 Solplaatjie 1724	0785151529	
Xolile Mkhwanazi		1866 Solplaatjie 1724	0780568730	Xolilemkhwanazi@gmail.com;
Mabuza	Resident		0738394516	
Leonard Bathabile Thisani		2367 Solomon Street Solplaatjie 1724	0638644539	Lthisani07@gmail.com;
Andiswa Nkonzobi		072 Solplaatjie 1724	0613439882	
Seunjie Motete		815 Solplaatjie 1724	0630614793	
Nondumiso Sopayisi		2243 Solplaatjie 1724	0848861551	
Mavis Mcuseba		1141 Solplaatjie 1724	0603427147	
Motlhagolwa		1413 Solplaatjie 1724		
Tembeka Thulani		1639 Solplaatjie 1724	0835916436	
Sakise Ngeno	Roodepoort	477 Solplaatjie 1724	0789990643	nqenos@gmail.com;
Odwa Kibido		174 Solplaatjie 1724	0736318178	Ods.kibido@gmail.com;
Petrus Sikhau		2327 Solplaatjie 1724	0721104442	
Nkosikhona Ngcobo		1917 Solplaatjie	0623033675	

Name and Surname	Interest in Project	Postal Address	Contact numbers	E-mail
		1724		
Nobaba Magqeleba		R222 Solplaatjie 1724	0719753670	
Magadla Mndilek		S-344 Durban Deep Solplaatjie 1724	0606120579	
Ntabeni Zama		19 Sikelela Street Durban Deep 1724	0734432198	
Sisa Nogcantsi		1075 Solplaatjie 1724	0832497688	
David Tobosi		2516 Solplaatjie 1724	0634223994	
Jeanet Ramosi		1094 Solplaatjie 1724		
Nwabisa Tana		1250 Solplaatjie 1724	0734434797	
Sandisiwe Ndlovu		22 Sikelela Street Durban Deep 1724	0790278988	Sandiswan72@gmail.com;
Nolo Ngwenya		2070 E Solplaatjie 1724		
Mpumi Ngayo		2477 Solplaatjie 1724	0730242482	
Zuzeka Stemela		818 Simon Street Solplaatjie 1724	0626713670	
Michael Ncube	Solplaatjie	2772 Solplaatjie 1724	0603285079	
Bafana Dube		2592 Solplaatjie 1724	0737885818	Bdube2@gmail.com;
Jaime V.		716 Solplaatjie 1724	0635195150	
Nhlanhla Ncongwane		08 Solplaatjie 1724	0727109483	
Fezile Nomlala		S-273 Solplaatjie 1724	0631980101	
Lennox Gxabe	Solplaatjie	1183 Solplaatjie 1724	0732575738	
Khayaletu Stuayi		362 Solplaatjie 1724	0736456028	
Noluyolo Konani	Solplaatjie	1292 Solplaatjie 1724	0797744067	

Name and Surname	Interest in Project	Postal Address	Contact numbers	E-mail
Andiswa Pilingana	Solplaatjie	1301 Solplaatjie 1724	0633759695	
Thinah Makoatsoane	Solplaatjie	1951 Solplaatjie 1724	0608731686	
Nontembise Mkayiya	Solplaatjie	1206 Solplaatjie 1724	0619719302	
Sibongile Dubazana	Solplaatjie	1336 Solplaatjie 1724	0786320669	
Stephen Motloele	Solplaatjie	1945 Plaatjie Street Solplaatjie 1724		motloeles@gmail.com;
Siyabonga Hlatshwayo	Solplaatjie	1623 Maama Street Solplaatjie 1724	0738074415	
Wina Obos	Solplaatjie	1923 Nkqodise Street Solplaatjie 1724	0782467231 0789530080	Nkgoddaycare@gmail.com;
Nontsikelelo Magodla	Solplaatjie	1025 Plaatjie Street Solplaatjie 1724	0737074851 0110401898	magadlantsiki@gmail.com;
Vuyokazi Dondolo	Solplaatjie	152 Westend Street Solplaatjie 1724	0839838327	vuyokazidondolo@gmail.com;
Keke Tabae		215 Mathole 1724	0762474362	Mbongeni+27@gmail.com;
Modise Mosetsanagape	Solplaatjie	2302 Solplaatjie 1724	0710826419	mosetsana@gmail.com;
Babalwa Magele	Solplaatjie	142 S5 Solplaatjie 1724	0769527216	
Suikololo Eden	Solplaatjie	2208 Solplaatjie 1724	0798012355	Eden10133@gmail.com;
Abraham Modise	Solplaatjie	2302 Solplaatjie 1724	0711762766	
Thabiso Sibanda	Solplaatjie	49 Sikelela And Koranta Streets Solplaatjie 1724	0638411524	
Tebogo Kwena	Solplaatjie	244 Plaatjie Street 1724	0728932105	
N. Hlatshwayo		1500 Solplaatjie 1724	0735365503	
Wendy Vaphi		1724 Durban Deep	0718610502	

Name and Surname	Interest in Project	Postal Address	Contact numbers	E-mail
		1724		
Leubagne Lorane		1503 Durban Deep 1724	0646280025	
Phillimon Rashidi		2550 West End Street 1724	0769802687	
Kgotso Matabane			0846369937	Kgotsomatabane@yahoo.com;
Solomon Moalofi		5719 Durban Deep 1724	0632153149	
Obed Theta		1655 Durban deep 1724	0792903506	
Eddie Khoza		2441 Solplaatjie 1724	0734493426	
Archibold S		1456 Solplaatjie 1724	0722844219	
Nimrod Ntsepe		952 Solplaatjie 1724	0796960116	Nimrod.ntsepe@gauteng.gov.za;
Nosibusiso Kiva		1425 Langalibalele Street Durban Deep 1724	0719899933	Nosikiva30@gmail.com;
Florence Mathonsi	Durban Deep		0784405357	
Shadrack Maluleka			0719738756	Malulekashadrack622@gmail.com;
Phumeza Nodyiwana		1053 Durban Deep Roodepoort 1724	0638319172	
Given Ramulungo		2121 Maama Street Solplaatjie 1724	0781237523	
Ernest Mabilu		12180 Solplaatjie 1724	0782311465	
Joseph X Malinga		7 Edward Mitchell Davidsonville Roodepoort 1724	0843033867	dellaxolani@yahoo.com;
Sifiso Ningiza		3884	0810966551	mitsifiso@gmail.com;
Lucas Kheswa	Solplaatjie		0797041870	
Patrick Mletsu			0786009625	
Zimesu		12124 Solplaatjie 1724	0610084460	
Nomsisi Mthikha		2442 West End Street Solplaatjie 1724	0720998295	
Joyce Magida		2532 Solplaatjie	0785138650	

Name and Surname	Interest in Project	Postal Address	Contact numbers	E-mail
		1724		
Lungile Sibiya		1487 Solplaatjie 1724	0782676008	
Simson Kheda			0633984316	
Thandazile Kiva		1428 Solplaatjie 1724	0736746246	
Xola Poni		637 Solplaatjie 1724	0738828478	Xolaponi97@gmail.com;
Selina Muhede		1698 Solplaatjie 1724	0791555267	
Hangwani Irene		1697 Solplaatjie 1724	0769126576	
France Mashaba	Solplaatjie Resident	222 Richard Street Solplaatjie 1724	0603044741	
Siphokazi Mantshinyane	Solplaatjie Resident	862 Sainty Street Solplaatjie 1724	0822953973	
Musa Dlamini	Solplaatjie Resident	683 Solplaatjie 1724	0738157266 0788157266	
David Mohale		2533 Solplaatjie 1724	0725884619	
Bonwea Nawane		645 Solplaatjie 1724	0780708656	
Thebeyatshipi Gosetseone				
Sereetsi Vincent		1566 Solplaatjie 1724	0716373705	
Ayanda Mapukuta		2243 Solplaatjie 1724	0848861551	
Rendani Magadi		1888 Solplaatjie 1724	0646481879	
Sarah Ndlovu		2519 Solplaatjie 1724	0727717821	Phaphamadaycare@gmail.com;
Nomalungisa Mqoutshane		170 Richard Street Solplaatjie 1724	0783995813	

Name and Surname	Interest in Project	Postal Address	Contact numbers	E-mail
Amanda Soul		261 Plaatjie Street Solplaatjie 1724	0728871656	
Tsele E. Saka		1514 Solplaatjie 1724	0826228300	
Mzikayise	S-125 Solplaatjie 1724		078373295	
Nicholas Rikhotso		832- D Solplaatjie 1724	0712226382	
Mzoxolo Leuben		341 Templaas Street Solplaatjie 1724	0738173232	
Christina Cepheana		2077 Solomon Street Solplaatjie 1724	0737462052	
Xoliswa Thaliti		1066D Solplaatjie 1724	0715482845	
Ruben Matthews	Information		0714774181	matthewsruben1@gmail.com;
Theo X. Visage			0768444697	
Andrew Stride	Interested Party	241 Frederick Street Davidsonville Roodepoort 1724		Strideandrew959@gmail.com;
Kim Stuart	Resident	3 Hebel Road Roodepoort 1724	0796392382	stoneladygranite@gmail.com;
Ruth Nkoana			0781981351	
Olwethu Lumko		245 Plaatjie Street Solplaatjie 1724	0832505265	
Sphamandla Tsutshi		303 Solplaatjie 1724	0834029711	
Donald Malamba		352 Solplaatjie 1724	0734323442	
Luyolo Lungu		345 Solplaatjie 1724	0782128615 0710766241	
Bheki Radebe	Solplaatjie Resident	222 Solplaatjie 1724	0711132197	
Mduduzi Maseko	Information	805 Durban deep Roodepoort	0822250825	

Name and Surname	Interest in Project	Postal Address	Contact numbers	E-mail
		1724		
Yanelisa Godlo	Information	303 Linguist Street Durban Deep Roodepoort 1724	0608626003	
T. Tsatsi	Information	412 Solplaatjie 1724	0732408446	
Anele Xalisile		2571 Durban Deep 1724	0781680882	
Wohuvuyo Valisile		2571 Solplaatjie 1724	0713956749	
Manya Mdise		0638 Solplaatjie 1724	0713950749	
Elliot Tsiganga		1306 Solplaatjie 1724	0832422915	
Jimmy Tulushe		1346 Solplaatjie 1724	0734146441	
Alias Milunga		944 Solplaatjie 1724	0723569554	
Phumlani Mafika		2466 Solplaatjie 1724	0732343550	
Thalito Moyo		411 Solplaatjie 1724	07458911	
Tshepo Mphela		928 Solplaatjie 1724	0731125459	
Dudzile Moya		1438 Solplaatjie 1724	0793303451 0793803451	Dudzile48@gmail.com;
Thabo Molaolwa	Solplaatjie	1488 Durban Deep 1724	0739123576	sirthabomolaolwa@gmail.com;
Phatheka Ntsalaza	Solplaatjie	2315 Durban deep 1724	0719487378	
John Kwena Masemola	Solplaatjie	598 Simon Street Durban Deep 1724	0724390012	
Constance Nkuna	Solplaatjie	565 Violet Crest	0826203268	
Tshidiso Makara	Solplaatjie	973 Richard Street Solplaatjie 1724	0604502107	atangmakara@gmail.com;
Fernando Nangule	Jabulaville	70 Dabulaville Solplaatjie 1724	0764324154	fernandonangule@gmail.com;

Name and Surname	Interest in Project	Postal Address	Contact numbers	E-mail
Ernest Mlekethi	Solplaatjie	1147 Solplaatjie 1724	0784666615	
Anele Xalisile	Solplaatjie	2371 Vuras Street Solplaatjie 1724	0781080882	
Mmatiam Mokgrohe	Solplaatjie		078988573	
Sadiki Matodzi	Solplaatjie	2357 Durban Deep 1724	0760181442	sadikiconfi@gmail.com;
Mpho Mabulana	Solplaatjie	2422 Solplaatjie 1724	0737243631	
Daphney Mtileni	Solplaatjie	2017 Solplaatjie 1724	0711978499	
Meshack Manzedi		2675 Solplaatjie 1724	0822553626	
Konkosi Bulelani		2675 Solplaatjie 1724	0765604768	bulelanibule@gmail.com;
Johannes Molema	Information	499 Violet Cres Section D Solplaatjie 1724	0712504677	
Nancy Mkhwanzi		1417 Solplaatjie 1724	0722833806	
Thokozile Sibisi		817 Simon Street Solplaatjie 1724		
Mthokolisi		S 387 Solplaatjie 1724	0799068765	
Sipika Phinda		462 Solplaatjie 1724	0787464945	
Sarah Makondelela		2291 Solplaatjie 1724	0820934372	
Elina Magwinya		2357 Solplaatjie 1724		
Pretty Baloyi		1443 Durban Deep	0734971852	
Baloyi Thuli		1720 Solplaatjie 1724	0730150994	
Onwabile Ndamase		2223 Solplaatjie 1724	0783002317	
Zoliswa Luvalo		822 Simon Street Durban Deep 1724	0818418117	Zisw21gmgmail.com;
Dudu		813 Solplaatjie	0718167041	

Name and Surname	Interest in Project	Postal Address	Contact numbers	E-mail
		1724		
Andries Mayambela		1518 Solplaatjie 1724	0833110449	
Mudau Mashudu		1419 Solplaatjie 1724	0796249084	Mashudu7000@gmail.com;
Cynthia Mkencele		2168 Maama Street Solplaatjie 1724	0825971759	cynthiamkencele@gmail.com;
Samkelo Simunda		1988 Solplaatjie 1724	0638443992	
Goitseone Thebeyatshipi		2060 Solplaatjie 1724	0780056895	
Sindiswa Sithole		1623 Maama Street Solplaatjie 1724	0838797234	Sindi.enhle.sithole@gmail.com;
J. Mokhele		1643 Maama Street Solplaatjie 1724		
Nesthivhulana L		1801 Solplaatjie 1724	0780531871	
Jacob Ntuli		106 Bloeskop Solplaatjie 1724	07347517325	
Sanele Nkonwana		1858 Solplaatjie 1724	0766480640	
Manelisi Griffiths		392 Solplaatjie 1724	0721790859	
Ignition Rikhotso		1125 Plaatjie Street 1724	0738239532	ignitionrikhotso@gmail.com;
Mosia Lerato		330 Solplaatjie 1724	0763302754	
Mohapi Pakiso		2223 Solplaatjie 1724	0734684410	
Moahloli Lehlohonolo		2223 Solplaatjie 1724	0810987453	
Johannes Maupa		392 Solplaatjie 1724	0715473975	
Wiseman Gqojana		248 Solplaatjie 1724	0729442341 0729442391	
Justice Ngema		733 Solplaatjie 1724	0730034982	
Ndou Ndivhuwo		1786 Solplaatjie	0764473767	

Name and Surname	Interest in Project	Postal Address	Contact numbers	E-mail
		1724		
Kill Sedumedi		2147 Maama Street Solplaatjie 1724	0787816451	
Luvuyo Mqamamo		1285 Solplaatjie 1724	0604466134	
Mohau Ntlhokoa		82 Kgobedi Street Solplaatjie 1724		
Asisoli Ndomase		2223 Solplaatjie 1724	0784061064	
Josiah Mokhele		2530 Solplaatjie 1724	0837053051	
Mpho Mamatsharago			0792179195	
Nicholas Joko		1859 Solplaatjie 1724	0717957786	
Bethuel Mjomane		1259 Solplaatjie 1724	0793523147	bethuelmp@gmail.com;
Gadihele Mathambo		1477 Solplaatjie 1724	0710859665	
Anelisa Thetyana		2028 Solplaatjie 1724	0738906064	
Noluthando Thetyana		217 Solplaatjie 1724	0832930787	
Norman Manganyi		1414 Solplaatjie 1724	0826255340	
Lubabalo Tukurhe		1346 Solplaatjie 1724	0633393740 0631671470	
Gladys Nama		1610 Solplaatjie 1724	0769802687	
Hlengiwe Khaba		1235 Solplaatjie 1724	078766273	
Dumisani Ndlovu		17596 Phase 1 Bramfischerville 1724	073509373	
Jacob Selepe		6474 Phase 1 Bramfischerville 1724	0810854199	
Petrus Makhafula		17955 Phase 1 Bramfischerville 1724	0781192662	
Bridgette Makwe		8001 Phase 2 Bramfischerville 1724	0826444589	
N.C Nkonjane		5951 Phase 1 Bramfischerville 1724	0730642501	Ndileka.nkonjane@gmail.com;

Name and Surname	Interest in Project	Postal Address	Contact numbers	E-mail
B.E Sekokope		2613 Phase 1 Bramfischerville 1724	0631893471	
M.A Moselakhomo		6612 Phase 1 Bramfischerville 1724	0711252550	
Magodielo Marriam		19013 Phase 1 Bramfischerville 1724	0835821150	marriam@mewusa.org.za;
Sempe Moholo		18924 Phase 1 Bramfischerville 1724	0837274756	
Yolisile Kubeka	Resident	4884 Phase 1 Bramfischerville 1724	0780152205	Matildakubeka@gmail.com;
Mamsie Masondo			0838679712	
Moses			0738625937	
Willie			0780765852	
George Lekgetho		238 Phase 1 Bramfischerville 1724	0714966195	
Ditebeho Phoka		18983 Gold 1 Street Bramfischerville 1724	0736731055	
Kabelo Ndlovu		16072 Arch Drive Phase 4 Bramfischerville 1724	0617766183	kabelorennny@gmail.com;
Iggy Lesope		6754 Phase 2 Bramfischerville 1724	0787551260	
Queen Kekae	Resident	3114 Phase 1 Bramfischerville 1724	0636033958	nthabikay@gmail.com;
Lydia Sefako	Resident	29389 Ext 12 Meadowlands 1852	0721965777	
Bonakele Maqanda	Meadowlands	184B Ingedezi Street Meadowlands Zone 7 1852	0786592076 0832356720	
Nomsa Sibeko	Meadowlands		0717554971	
Simon Fundile	ANC/ SANCO	28B Moshoeshoe Street Meadowlands 1852	0614743172	Fondiles2@gmail.com;
Lucas Malema	Meadowlands	98B Mmutlwa Street Meadowlands 1852	0621292467	Lucasmalema90@gmail.com;
Thabo Mashiale	Meadowlands	2173 Van Onselen Road Meadowlands	0791627868	

Name and Surname	Interest in Project	Postal Address	Contact numbers	E-mail
		1852		
Gomolemo Mojagotlhe	Meadowlands	559 Phufudu Street Meadowlands 1852	0766722280	
Kabelo Ntlhoka	Meadowlands	702A Heald Street Meadowlands 1852	0733559214	Kabelontlhoka96@gmail.com;
Ellen Rakodi	Meadowlands	55 Motlho Street Meadowlands 1852	0849819230	Ellenrakodi68@gmail.com;
Irvin Seleka	Meadowlands		0763535317	
Precious Matlala	Meadowlands		0834804724	
Michael Sepome	Meadowlands		0791158473	msepome@gmail.com;
Kagiso Matlareng	Meadowlands	277B Ramolongwane Street Meadowlands 1852	0747009334	kagisokeabetswe@gmail.com;
Toto Molete	Meadowlands			
Nombuso Masuku	Meadowlands	183B Ingedezi Street Meadowlands	0840600347	
Sonwabo Mogoeng	Meadowlands	678A Madabane Street Meadowlands 1852	0624268978	
Lindiwe Jiya	Meadowlands	13420 Forbes Road Meadowlands Zone 8 1852	0824801756 0824801757	
Nyakallo Ntlhoka	Meadowlands	519 Phokobye Street Meadowlands 1852	0626178814	
Lesego Seanego	Meadowlands	710 Motlho Street Meadowlands 1852	0714652380	
Kedibone Kgwedi	Meadowlands		0792463915	
Habathwa Nqceba	Meadowlands		0721367210	
Lucky Motaung	Meadowlands		0849896385	
Moosa Swelinkomo	Meadowlands		0611033919	Swelinkomom2@gmail.com;
Josaka Pinane	Meadowlands		0835333698	
Samuel Mashabane	Meadowlands		0624268978	
Daniel Phalatse	Meadowlands		0796801077	
Rose Cina Tshabalala	Meadowlands		0834642034	
Paul Bame	Meadowlands	832A Mogokare Street Meadowlands 1852	0732665963	Paul.bame89@gmail.com;

Name and Surname	Interest in Project	Postal Address	Contact numbers	E-mail
Majare Malovu	Meadowlands		0655002092	
Mosa Nhoole	Meadowlands	357B Ingungulu Street Meadowlands 1852	0735121061	Mosa.nhoole@gmail.com;
Goitsehang Lucas Mogaki	Meadowlands	212 Lengau Street Meadowlands Zone 1 1852	0607173286 0618871362	Mogakil81@gmail.com;
Lily Mabuza	Meadowlands	424B Ntsu Street Meadowlands 1852	0660231148	
Kabelo Boikanyo	Meadowlands	184B Mmantshi Street Meadowlands 1852	0720461817	
Mafiko Moselo	Meadowlands			
Naledi Sebopela	Meadowlands	276B Ramolongwane Street Meadowlands 1852	0746942837	
Bongani Yende	Meadowlands	42B Uzavalo Street Meadowlands 1852	0782902800	Yenyende69@gmail.com;
Bongiwe Mehlokhulu	Meadowlands	183 Ngedezi Street Meadowlands 1852	0765244323	
Sheka Nkhumise	Meadowlands	600B Lebonyana Street Meadowlands 1852	0608772527	
Florah Makhudu	Meadowlands	469A Morobanoka Street Meadowlands 1852	0725879341	
Maki Mokgosi	Meadowlands	551A Kopopa Street Meadowlands 1852	0738105446	
Motlatsi Booi	SANCO		0614461569	Motlatsibooi@gmail.com;
Katiso Maboeba	Meadowlands	613B Moemise Street Meadowlands 1852	0744104651	
Eric Mokoena	Meadowlands	23335 Motswedi Street Meadowlands 1852	0748178023	
Beverley Selaolao	Meadowlands	43B Moshoeshoe Street Meadowlands 1852	0796598885	bevselaolane@gmail.com;

Name and Surname	Interest in Project	Postal Address	Contact numbers	E-mail
Esther Makhelwa	Meadowlands		0726884307	
Alice Nontenya	Meadowlands		0719374283	
Thapelo Senwamadi	Meadowlands	791A Tshipa Street Meadowlands 1852	0784941792	thapssenwamadi@gmail.com;
Dina Moile	Meadowlands	29609 Extension 12 Meadowlands 1852	0737103106	Dinamoile07@gmail.com;
Herman Soke	Meadowlands	304A Vincent Street Meadowlands 1852	0798153126	Hermansoke50@gmail.com;
Sibongiseni Hlatshwayo	Meadowlands	254B Insingize Street Meadowlands 1852	0763201088	
Thulani Mazibuko	Meadowlands	1504 Isenest Street Meadowlands 1852	0640228528	
Thandi Mkhonto	Meadowlands		0732916999	
Carolina Ramatlhape	Meadowlands		0787060960	
Dineo Shoba	Meadowlands		0644600632	dineoshoba@gmail.com;
Teboho Motsoeneng	Meadowlands		0629825579	
Joel Kone	Meadowlands	128B Kgwale Street Meadowlands 1852	0732228512	
Lerato Makwakwa	Meadowlands		0670439990	makwakwalerato@gmail.com;
Jeffrey Mhlongo	Meadowlands		0743668942	
Clifford Motaung	Meadowlands		0712912978	
Edward Boikanyo	Meadowlands		0764264288	
Tsepiso Utonga	Meadowlands		0728750019	
Nomsa Booi	Meadowlands		0763659696	
Ballad Ziki	Meadowlands		0739595267	
Johanna Nyembe	Meadowlands		0608871971	
Zebdon Morei	Meadowlands	618 Vincent Road Meadowlands 1852	0818622970	
Lucky Motloug	Meadowlands		0742490690	
Kwanele Mabuya	Meadowlands		0610233156	
Floyd Motloug	Meadowlands		0742490690	
Thabiso Mokadi	Meadowlands	179E Mannotshi Street Meadowlands 1852	0734252446 0725530979	mokaditm@gmail.com;
Hunasa Habudullah	Meadowlands		0711624884	Hunasa.habudullah@gmail.com;

Name and Surname	Interest in Project	Postal Address	Contact numbers	E-mail
Christopher Masilo	Meadowlands		0792280566	
Motsamai Mofokeng	Meadowlands		0781961752	
Nomusa M.	Meadowlands		0791881544	
George Motloung	Meadowlands		0767811533	
Bereng Gaolefelwe	Meadowlands	227B Nku Street Meadowlands 1852	0796646289	
Mdhluli Thandazo	Meadowlands		0646423489	
Xolani Zulu	Meadowlands		0790134246	
Emmanuel Mphele	Meadowlands		0712183815	
Patience Mongalo	Meadowlands		0764712806	
Mashudu Patricia Mabudafhase	Meadowlands	13391 Morubishi Street Meadowlands Zone 8 1852	0813425898	
Lucky Zulu	Meadowlands		0783555779	
Les Nengudza	Meadowlands		0604747309	
Thabiso Matlapeng	Meadowlands		0795667252	
Mandla Khonjelwayo	Meadowlands	238A Van Onselen Road Meadowlands 1852	0720958432	
Bongane Mahlangu	Meadowlands		0735055250	
Vivi Rosie Hlatshwayo	Meadowlands	262a Insingizi Street Meadowlands 1852	0119364006	
Thulani Mdhluli	Meadowlands	23174 Moshoeshoe Street Meadowlands 1852	0813313820	thulanimdhluli@gmail.com;
Selestina Mejelo	Meadowlands	21A Moshoeshoe Street Meadowlands 1852	0796241134	smejelo@gmail.com;
Kefilwe Mosime	Meadowlands	163A Ingungulu Street Meadowlands 1852	0730804493	Kefilwe.mosime@gmail.com;
Abram Mabaso	Meadowlands		0824065816 0845504449	abrahambasaso@yahoo.com; amabaso@gmail.com;
Kabelo Moganetsi	Meadowlands		0656644614	
Given Khobane	Meadowlands		0849942080	Khoba001@gmail.com;
Tshepo Sibeko	Meadowlands		0785661909	
Simon Mogotsi	Meadowlands		0836738030	
Emmanuel Maluleke	Meadowlands		0732407006	
Patrick M.	Meadowlands		0820602783	pattipoora@gmail.com;
Masego Lefyedi	Meadowlands		0607056947	mlefyedi@gmail.com;

Name and Surname	Interest in Project	Postal Address	Contact numbers	E-mail
Lino Lefyedi	Meadowlands		0826932271	
Johanna Ditshego	Meadowlands	1163 Thababosigo Street Meadowlands 1852		
Violet Balepi	Meadowlands	680A Thaga Street Meadowlands 1852	0785971576	
P.S. Tambani	Meadowlands		0727107499	
Tshepiso Malinga	Meadowlands		0783501441	
Theodore Maseko	Meadowlands		0733723352	
Virgiinia Ramela	Meadowlands	358B Ingungulu Street Meadowlands 1852	0834846980	
Refilwe Mere	Meadowlands	204D Sechele Street Meadowlands 1852	0813252709 0836815095	
Josephine	Meadowlands		0626218580	
Jennifer Mashishi	Meadowlands	693A Thaga Street Meadowlands 1852	0768351098	
Meisie Mahlangu	Meadowlands	794B Tubare Street Meadowlands 1852	0633779818	
Bafedile Nhlole	Meadowlands		0768041539	
Mamesole Malebo	Meadowlands		0728103407	
Petrus Matlakala	Meadowlands		0833982306	
Reuben Sello	Meadowlands		0782218215	
Jeanette Motsa	Meadowlands		0834850202	
Mlungisi Ngidi	Meadowlands		0781626133	
Thebei Mokone	Meadowlands		0734645474 0817531837	
Stella	Meadowlands		0826963150	
Martha Sithole	Meadowlands		0717792266	
Wilhemina Swafo	Meadowlands		0738428207	
Moosa Swelinkomo	Meadowlands		0849323119	Swelinkomom2@gmail.com;
Salome Mbuyisa	Meadowlands		0718162373	
Seitlhatso Nang	Meadowlands		0793594198	
Floyd Matloha	Meadowlands		0790985272	
Maweza Nkuta	Meadowlands		0613716182	
Sipho Buthelezi	Meadowlands		0630057233	
David Nkwe	Meadowlands		0780308539	
Mokete Ramalose	Meadowlands		0838997317	moketer@gmail.com;

Name and Surname	Interest in Project	Postal Address	Contact numbers	E-mail
Peter Mpotoane	Meadowlands	469B Morobanoka Street Meadowlands Zone 1 1852	0724963881	pmpotoane@webmail.co.za;
Martin Dibodu	Meadowlands		0731898537	insomniampmultiproject@gmail.com
Brian Ntshoe	Meadowlands		0789601549	briannntshoe@tb.co.za;
Abel Carpede	Meadowlands	215A Lengau Street Meadowlands 1852	0736758514	
Cecilia Melk	Meadowlands		0619881980	mabalengdisability@gmail.com;
Kabelo Maragelo	Meadowlands		0730566747	
Jeff Makwakwa	Meadowlands		0814617685	Jmakwakwa84@gmail.com;
Seinelwa Sebothane	Meadowlands (Tshireletso Transport Projects)	549A Kopopa Street Meadowlands 1852	0749367736	Tshireletso.proj@gmail.com;
Dikgetho Matthews	Meadowlands	711B Heald Street Meadowlands 1852	0613867065	
Edward Kekana	Meadowlands	Umvemve Street Meadowlands 1852		
Nicolus Pataka	Meadowlands	273 Umvemve Street Meadowlands 1852	0710887146	
Dineo Mathuka	Meadowlands		0730929362	
Lovemore Khumalo	Meadowlands	108B Inkonjane Street Meadowlands 1852	0813187544	Lovemorekhumalo5@gmail.com;
Cliffe Molefe	Meadowlands		0730370754	cliffemolefe@gmail.com;
Thabang Phelanyane	Meadowlands		0719892272	
Gilbert Mei	Meadowlands	176D Modjadji Street Meadowlands Zone 2 1852	0810340317	
Lazarus Ndlanzi	Meadowlands	613B Moemise Street Meadowlands Zone 2 1852	0813078888	oupandlanzi@gmail.com;
Prisca Hadebe	Meadowlands	16A Sanders Street Meadowlands 1852	0769565080	
Thelma Mlambo	Meadowlands			
William Rhama	Meadowlands		0729094363	
Henry Mathole	Meadowlands	241A Moseitlha Street Meadowlands Zone 2	0849649022	makgoka@live.co.za;

Name and Surname	Interest in Project	Postal Address	Contact numbers	E-mail
		1852		
Collen Makyopela	Meadowlands		0769962051	
Nothemba Smith	Pimville		0732216194	
Modupe Lerato	Meadowlands		0810689637	Katlego.modupe31@gmail.com;
Hilda Molete	Meadowlands		0767329329	
Jacob Morake	Meadowlands		0711446951	
Miriam Mashinini	Meadowlands			
Sibongile Maseko	Meadowlands		0842217072	
Jeanette Sephaka	Meadowlands		0799941303	
Thomas Ngobeni	Meadowlands		0711820531	
Goitse Mogake	Meadowlands		0618371362	
Ashley Kganyago	Meadowlands		0119361671	
Matseleng Shau	Meadowlands		0767697057	
Ishmael Selabe	Meadowlands		0810689637	ishyselabe@gmail.com;
Boitumelo Ramokopela	Meadowlands		0789701237	
Phyllis Tlatsi	Meadowlands		0839673581	tlatsiphyllis@gmail.com;
Tshepang Salane	Meadowlands		0794225267	
Mpatho Nkomo	Meadowlands		0628328713	nkomompatho@gmail.com;
Caroline Mogorosi	Meadowlands		0608770813	
Salaminah Petlele	Meadowlands		0766640885	
Chris Tselane	Meadowlands		0723278893	Kholo.tselane@gmail.com;
Ronnie Mabena	Meadowlands		0780757216	
Tshepo Abrams	Meadowlands		0627701289	Tshepoabrams59@gmail.com;
Tshepo Ratshefola	Meadowlands		0848856374	
Thembi Manana	Meadowlands		0732027359	
Charles Phoofolo	Meadowlands		0738847328	
Keneilwe Maleka	Meadowlands		073337696	
Betty Dolamo	Meadowlands		0844662086	
Abram Seage	Meadowlands		0739474941	
Bontle Mokae	Meadowlands		0761579785	
Pamela Mkhize	Meadowlands		0735487849	
Themba Ntsibando	Meadowlands		0761085371	
Bishop Phetoe	Meadowlands		0730501953	phetoe@gmail.com;
Zingisile Jonga	Meadowlands		0797966144	
David Mabele	Mabaleng Disability Forum	49A Sekhukhuni Street Meadowlands 1852	0712045005	mabalengdisability@gmail.com;
Ishmael Nthutang	Mabaleng Disability Forum		0845308013	mabalengdisability@gmail.com;
Themba Nkosi	Mabaleng Disability Forum	918A Van Onselen Road Meadowlands 1852	0718224458	mabalengdisability@gmail.com;

Name and Surname	Interest in Project	Postal Address	Contact numbers	E-mail
Elizabeth Miya	Meadowlands		0832932898 0826749373	makgomomiya@gmail.com;
Paul Mudau	Meadowlands		0768553485	
George Maider	Meadowlands	185 Lengau Street Meadowlands 1852	0608938102	magogwetraders@gmail.com;
Kefiloe Sethakge	Meadowlands	161B Mamosane Street Meadowlands 1852	0742990093	keithsatheg@gmail.com;
Ishmael Vilakazi	Meadowlands	85A Umvengane Street Meadowlands 1852	0748556451	
Phumzile M.	Meadowlands	92B Umvengane Street Meadowlands 1852	0712823576	Phumzilem39@gmail.com;
Mxolisi Vikilahle	ANCYL	190B Umvemve Street Meadowlands 1852	0785132417	vikilahlemxolisi@gmail.com;
Mandla Mbatha	Meadowlands	542B Indwa Street Meadowlands Zone 6 1852	0820606164	Shandu501@gmail.com;
Basil Rakodi	ANCYL	55 Motlho Street Meadowlands 1852	0783084880	Basil.rakodi@yahoo.com;
Jerry Magagane	Meadowlands		0624306428	Mjeza2@gmail.com;
Godfrey Matome	Meadowlands		0833622055	Jmeef.org@gmail.com;
Dumisane Gwebu	Meadowlands		0749018233	
David Chaliba	Resident	1234A Forbes Road Meadowlands 1852	0845587724	dmchaliba@gmail.com;
Happyboy Molobyeh	Ward 43 Councillor	215A Lengau Street Meadowlands 1852	0795341530	molobyeh@gmail.com;
Thabo Mohapeloa	Meadowlands Resident		0847576565	Thabo.mohapeloa@gmail.com;
William Sanyane	Meadowlands Resident	1233A Forbes Street Meadowlands Zone 9 1852	0738194724	wsanyane@gmail.com;
Jack	Meadowlands Resident	653 Lenong Street Meadowlands Zone 8 1852	0836727450	
Ashley Kganyago	Meadowlands Resident	192D Pilane Street Meadowlands Zone 2	0718252149	

Name and Surname	Interest in Project	Postal Address	Contact numbers	E-mail
		1852		
Kagiso M.	Resident	45 Extension 13 Extension 14 Braamfisherville 1724	0724002730	
Anzan Kwabuzela	Resident	19205 Ext 14 Extension 14 Braamfisherville 1724	0733622713	
Hilda Dloikwe	Resident	19075 Extension 14 Extension 14 Braamfisherville 1724	0781848001	Hilda.modikwe@standardbank.co.za;
Norman Mpanza	Resident	18862 Phase 1 Bramfischerville 1724	0722317694	Dmpanza@gmail.com;
Kholo Nonyane	Very Interested	01 Depot road Durban Roodepoort Deep 1724	0726762928	
Molefi Mabe	CLR	5831 Phase 2 Bramfischerville 1724	0723207992	mjerrymabe@gmail.com;
Moitoi Tshiane	Resident	6608 Loerieblaare Street Phase 2 Bramfischerville 1724	0829382307	
Nontsikelelo Libala		7157 Phase 1 Bramfischerville 1724		
Benny Matlole	Concerned Resident	6710 Phase 1 Bramfischerville 1724	0621060343	Bashieab20@gmail.com;
Sannah modisogan		90 Phase 1 Bramfischerville 1724	0823156790	
Johanna Masilo		309 Phase 1 Bramfischerville 1724	0785096174	
Sipho Makhabela			0783882312	
N.		1782 Phase 1 Bramfischerville 1724	0783948521	
Jennifer	Concerned Resident	1925 Phase 1 Bramfischerville 1724	0733051590	
Billy Tlhapore	Concerned Resident	2922 Phase 1 Bramfischerville 1724	0846010365	
Primrose Mbi	Concerned Resident	18393 Phase 4 Bramfischerville 1724	0710329022	
Oupa Teba		17426 Phase 4 Bramfischerville 1724	0612487407	
Innocentia Letselebe	Yes	891 Swati Street Phase 1 Bramfischerville 1724	0732689751	Innocentia01@gmail.com;

Name and Surname	Interest in Project	Postal Address	Contact numbers	E-mail
Eva Maceleni			0837630419 0837630417 0718515207	evamaning@gmail.com;
Jerry Menyatso	Interested	6795 Phase 1 Bramfischerville 1724	0825056012	
Sidwell			0834912904	
Yvonne Nerola	Interested	18645 Phase 1 Bramfischerville 1724	0734893437	
Prince Jansen	Interested	16359 Phase 4 Bramfischerville 1724		
Angie Manganyi		11863 Phase 2 Bramfischerville 1724	0823513088	mokoenamanganyi@gmail.com;
Babalwa Hlambani		18391 Phase 4 Bramfischerville 1724	0636895939	Bhlambani06@gmail.com;
Sipho Thwala		18962 Gold Street Phase 4 Bramfischerville 1724	0823890968	Siphothwala@saps.gov.za;
Yvonne Ngqola	Interested	18417 Phase 4 Bramfischerville 1724	0734893437	yvonnengqola@gmail.com;
Solomon Mongazi		19059 Phase 4 Bramfischerville 1724	0710116274	
Albert Mnisi		4881 Phase 1 Bramfischerville 1724	073189644	
Florah Seadimane		4882 Phase 1 Bramfischerville 1724	0733501674	
Tshidiso Makara	Interested	975 Richard Street Sol-Plaatjie 1724	0604502107	atangmakara@gmail.com;
Tshegofatso Serame		19218 35 Jade Street Braamfisherville 1724	0608958430	tshegofatsos@phumelela.com;
Nonalala Ntshingila		3657 Lesika Street Extension 1 Braamfisherville 1724	0734035936	Bkktenterprise95@gmail.com;
Thomas Radebe		20910 Phase 1 Bramfischerville 1724	0839779286	
Zanele Mchunu			0763525702	
Julia Kekae		3114 Phase 1 Bramfischerville 1724	0794678627	
Bafana Simelane		19915 Phase 1 Bramfischerville 1724	0844576229	

Name and Surname	Interest in Project	Postal Address	Contact numbers	E-mail
Phumudzo Magadane		19295 Phase 2 Bramfischerville 1724	0715364798	Magapuma5@gmail.com;
Bonakele		7957 Phase 2 Bramfischerville 1724	0836692908	
Yvonne Rapetswa		8041 Phase 2 Bramfischerville 1724	0729407956	
Gloria Yona		5940 Phase 1 Bramfischerville 1724	0761480152	
Sipho Ngcobo		4663/03 Apula Avenue Phase 1 Bramfischerville 1724	08731436730	buyeyesipho@gmail.com;
Sabetha Buyeye		4663/03 Apula Avenue Phase 1 Bramfischerville 1724	0810450719	kuanotee@yahoo.com;
Michael Khoza		19088 Iron Street Emerald Braamfisherville 1724	0793787652	
Leonard Msezane		18526 Titanium Street Braamfisherville 1724	0846662500	
Busi Mnguni		19238 Edinite Crescent Phase 4 Bramfischerville 1724	0735746442	Malungza07@gmail.com; Louis123@gmail.com;
Papa Kubu		6113 Phase 2 Bramfischerville 1724	0768428005	albanoskubu@gmail.com;
Nomvula Mtambo	W/Committee	7712 Potentiate Avenue Ext 4 Bramfischerville 1724	0621526716	
Monica Moralo		19069 Iron Street Extension 14 Braamfisherville 1724	0798462048	Moralo.monica@gmail.com;
Thabo Mampane		19286 Edinite Crescent Phase 4 Bramfischerville 1724	0798421075	Thabo.mampane@gauteng.gov.za;
Thabang Matsheng	Braamfischerville Mining Forum	5729 Phase 2	0810593236	Thabangmatsheng6@gmail.com;
Lindiwe Hlongwa	CPF	6692 Phase 2	0725319354	
Velile Nyokare	CPF	2990 Phase 1	0791268533	
Bongo Sekhobela	Braamfischerville Mining Forum	6054 Phase 2	0721893375	dbsekhobela@gmail.com;
Godfrey Masomane	FSE Acer JMEEF	1423 Zone 9 Meadowlands	0833622055	Jmeef.org@gmail.com;

Name and Surname	Interest in Project	Postal Address	Contact numbers	E-mail
		1852		
Joey Ngakane	Community	7974 Phase 2 Bramfischerville 1724	0729033356	
Welcome Diliza	Community	2806 Phase 1 Braamfischerville 1724	0769404571	
John Mosopelo		4006 Extension 1 Braamfischerville 1724	0827218050	makabanyanesolution@gmail.com;
Stanley Abdolly	Community	19210 Ability Street Phase 4 Bramfischerville 1724	0848687691	abdollyn@gmail.com;
Simon Mohale		9179 Phase 1 Bramfischerville 1724	0836916311	Simonmohale29@gmail.com;
Mxolisi Ntambano		19246 Phase 4 Bramfischerville 1724	0734128321 0734128221	
Bongani N.		3150 Phase 4 Bramfischerville 1724	0633358305	
Nomali Pretty Malinde	Community	4271 Phase 1 Braamfischerville 1724	0732010850	
Gaobusiwe Orefile	Community	1008 Braamfischerville	0713344920	
Unathi Golintete		12 Durban Deep 1724	0718810137	danileclement@gmail.com;
Mathews Hlenzana		3870 Phase 1 Bramfischerville 1724	0784709257	
Nombulelo Nqojane	Community	10728 Phase 2 Braamfischerville 1724	0736294196	
Shereza Sibanda			0731884999	sshereza@yahoo.com;
Zesuhue Dlamini		19104 Emerald Crescent Phase 4 Bramfischerville 1724	0844874496	
Sindy Khuzwayo		19105 Emerald Crescent Phase 4 Bramfischerville 1724	0844874490	
Phenyo Majara		3069 Phase 1 Bramfischerville 1724	0788229870	Phenyomajara@gmail.com;
Khotso Fose	Community	2362 Phase 1	0618247618	khotsofose@gmail.com;
Pretty Morena	Community	2849 Phase 1	0728597482	Prettypmeko28@gmail.com;
Talent Ngcobo	Community	2942 Phase 1	0761652998	Tmngcobo07@gmail.com;
Okeen Rakae	Community	3007 Phase 1	0609150078	
Nomzamo Mzondo		19255 Phase 4 Bramfischerville 1724	0834763726	nomtshepi@gmail.com;

Name and Surname	Interest in Project	Postal Address	Contact numbers	E-mail
Aubrey Mofokali		18949 Phase 1 Bramfischerville 1724	082749974	
Milfred Tlang	Community		0814601157	Milly.tlang75@gmail.com;
Glerick Ringani		17954 Abbot Street Phase 4 Bramfischerville 1724	0732710838	
Tshelo Mosenyi		18561 Phase 4 Bramfischerville 1724	0825043903	
Themba Peter	Community	10144 Phase 2	0645169868	thembapeter@gmail.com;
Avela Jozi		19039 Borax Street Phase 4 Bramfischerville 1724	0765663203	
Siyabonga Ntuli		6502 Phase 1 Bramfischerville 1724	0617522679	
Macks Tshabalala		2615 Phase 1 Bramfischerville 1724	0736676744	
Sipho Rex		11720 Phase 2 Bramfischerville 1724	0740369255	
Layton Mashaba		18737 Phase 4 Bramfischerville 1724	0823450581	
Lindiwe Sibanda		17615 Phase 4 Bramfischerville 1724	0839890899	
Jabu		6090 Phase 2 Bramfischerville 1724	0838666703	
Edward		1670 Phase 1 Bramfischerville 1724	0710797140 0710797190	
Fritzgerald	FSE JMEEF	1785A Zone 9 Meadowlands 1852	0844233082	
Gloria		19214 Phase 4 Bramfischerville 1724	0630383938	
Linda		18027 Phase 1 Bramfischerville 1724	0608946890	
Bolani Mthuthu	Community Developer	15893 Phase 3 Phase 1 Bramfischerville 1724	0761260208	bolanimthuthuzeli@gmail.com;
Itumeleng Dipitso		18532 Phase 4 Bramfischerville 1724	0719965539	shimzadee@gmail.com;
Sekhosana Ntswaki		18532 Phase 4 Bramfischerville 1724	0649976503	ntswakis@joburg.org.za;
Tshepo Kgwadi		6074 Phase 2 Bramfischerville 1724	0744814511	

Name and Surname	Interest in Project	Postal Address	Contact numbers	E-mail
Ntebaleng Mothuwe		19015 Borax Crescent Extension 14 Phase 4 Bramfischerville 1724	0826712942	
Muziwakhe Madonsela	SANCO	6490 Phase 2 Bramfischerville 1724	0782334731	Mzee2060@gmail.com;
John Motau		12279 Ntambanhlophe Phase 2 Bramfischerville 1724	0740369255	
Sesie Madonsela		6328 Phase 1 Bramfischerville 1724	0618710972	Sesiemadonsela5@gmail.com;
Noluthando Mhlaba		19088 Phase 4 Bramfischerville 1724	0609583833	tgmhlaba@gmail.com ;
Vongani Mathibula		18967 Phase 4 Bramfischerville 1724	0762929750	vongani@bcrc.co.za; silas.mathibula2@gmail.com;
Xolani Mahlangu	NGO	12538 Sanone Street Bramfischerville Ext 8 1724	0792823641	Xolanim183@outlook.com;
Sikhwetha Prudence		19268 Phase 4 Bramfischerville 1724	0834639643	prudencemunyongare@yahoo.com;
Andiswa Ludidi		3125 Phase 1 Bramfischerville 1724	0782784735	andisaludidi@gmail.com;
Tshepo Keorapetse			0784749976	
Jacob Mabunda		7446 Phase 2 Bramfischerville 1724	0726960529	
Mary Mokhabi		19366 Phase 4 Bramfischerville 1724	0785062293	
Rose Letlape		11396 Phase 2 Bramfischerville 1724	0724689282 0724689252	
Zandi Mpila		11593 Phase 1 Bramfischerville 1724	0769821001	
Hector Louw		16511 Phase 4 Bramfischerville 1724	0838752207	hector@kolokol.co.za;
Selly Mbele		18700 Sapphire Street Ext 14 Bramfisherville 1724	0722457886	sellinahmbele@gmail.com;
Valentia Mdakane		19042 Borax Crescent Phase 4 Bramfischerville 1724	0844333503	Partner.mdakane@gmail.com;
Oupa Mdakane		2619 Bals Street	0834278545	jeel@cratt.co.za;

Name and Surname	Interest in Project	Postal Address	Contact numbers	E-mail
		Bramfisherville 1724		
Zola Ntlhokang		6732 Loeriebaar Avenue Phase 2 Bramfischerville 1724	0796714892	mzolisto@live.com;
Mogale Mafalo	Community	PO Box 32112 Braamfischervill 1724	079923080	Mafalo.mogale@gmail.com;
Kefiloe Seripe		6145 Phase 2 Bramfischerville 1724	0736481416	kefiloeseripe@gmail.com;
Pheto Mabunda	Resident	12498 Phase 2 Bramfischerville 1724	0828571490	Phetomabunda72@gmail.com;
Tumi Ntsimane	Resident	6109 Feverview Phase 2 Bramfischerville 1724	0710128153	Tumelo.ntsime@yahoo.com;
Ronald Abrams	Resident	19067 Diamond Bramfischerville 1724	0736707739	
Samson	Resident	18311 Phase 1 Bramfischerville 1724	0767986096	
Nthabiseng Semetsi	Resident	3146 Phase 1 Bramfischerville 1724	0730511624	Nthabiseng.semetsi@gmail.com;
Gaelebale mocuna	Resident	19300 Phase 4 Bramfischerville 1724	0737553996	
Mxolisi Mlambo	Resident	9774 Phase 1 Bramfischerville 1724	0785839192	
Kedibone Montshegang	Resident	7121 Phase 1 Bramfischerville 1724	0826238180	Kidos7121@gmail.com;
Eric Ndou	Yes	404 Zone 8 Meadowlands 1852	0824222041	thivhulawiericndou@gmail.com;
Thandiwe Nkosi		18734 Platinum Extension 14 Braamfisherville 1724		
Dolly J. Mbiza		16006/28 Phase 1 Bramfischerville 1724	0781802542	
Bango Sekhobela	Resident	6054 Foelie Street Bramfischerville	0721893315 0721893515	dbsekhobela@gmail.com;

Name and Surname	Interest in Project	Postal Address	Contact numbers	E-mail
		1724		
Thulani Mabena	Resident		0737226379	
Dumi Shabangu	Resident		0631825033	
Thomson Ngubane	Resident		0823948155	thomsonngubane@gmail.com;
Paul Motaung	Resident		0789946603	
Florence M.	Resident		0744088713	florencemd@gmail.com;
Basetsana Maselwane	Resident	7977 Phase 2 Bramfischerville 1724	0785839192	
Joyce Mazibuko	Resident		0835247146	
Mandla Mlangeni	IP	15865 Phase 3 Bramfischerville 1724	0825358803	
Margaret A.			0736062677	
Nombuyiselo Tyana		6066 Phase 4 Bramfischerville 1724	0731878081	nptyana@gmail.com ;
Tshepo maamogwe	Resident	3015 Phase 1 Bramfischerville 1724	0815252329	gideontshepo@gmail.com;
Floralis Khumalo	Resident		0730737560	
Boikanyo Mothusi		2654 Baum Street Bramfischerville 1724	0793153805	boikanyowamothusi@gmail.com;
Teboho Mokoena		6712 Phase 3 Bramfischerville 1724	0739917675	Tmokoena95.tt@gmail.com;
Tshepo Tlhwaele			0846289881	mphotlhwaelett@gmail.com;
Palesa Modise		3717 Phase 1 Bramfischerville 1724	0710780335	Palesamodise600@gmail.com;
Sipho Zwane		2965 Langalibalele Street Bramfischerville 1724	073499924	Milford21@gmail.com;
Pholohang Khali		16218 Phase 4 Bramfischerville 1724	0736662595	Pholo.khali78@gmail.com;
Lebo Nkuna		6189 Dinoko Street Phase 2 Bramfischerville 1724	0817015620	Lebonkuna3@gmail.com;
Julia Mkhiva		7486 Khidiva Bramfischerville 1724	0826439418	
Ntsikelelo Ngangara		6163 Phase 2 Bramfischerville 1724	0737287521	ntsikelelongangasa@gmail.com;
Amanda Radebe		19365 Phase 4 Extension 14 Bramfischerville 1724	0760160976	Fundiswa1radebe@gmail.com;
Thina Lesoetsa		18320 Phase 4 Bramfischerville	0729436155	Lesoetsathina71@gmail.com;

Name and Surname	Interest in Project	Postal Address	Contact numbers	E-mail
		1724		
Lunele Mdletye		13220 Abbot Street Phase 4 Bramfischerville 1724	0719376311	lunelegontse@gmail.com;
Jeanet Monageng	Resident		0839539449	
Kopano Matlhola	Resident	6251 Phase 2 Bramfischerville 1724	0824378454	
Victoria Tsheu	Resident	19611 Phase 4 Bramfischerville 1724	0718987695	
Elvis Zulu	Resident	119 Mofolo North 1801	0834033176	
Dumisani Mashaba	Resident	6652 Phase 2 Bramfischerville 1724	0786202266	
Otukile Mereotlhe	Resident	4262 Phase 1 Bramfischerville 1724	0838900221	
Wilson Moshiupya	Resident	6340 Phase 2 Bramfischerville 1724	0780765852	Strivingmindtrading519@gmail.com;
Emmanuel Ndlovu	Resident	7124 Ext 4 Bramfisherville 1724	0713965092	Ntokozonkosingiphile3@gmail.com;
Nontobeko Olibi	Resident	R504 Ext 8 Bramfisherville 1724	0798920479	Mama.ulibi@gmail.com;
Nthateng Tsime	Resident		0718958832	nthatengtsime@yahoo.com;
Kgothatso Khumalo	Resident		0762441804	Kgothatso.kumalo@standardbank.co.za;
Dikeledi Mathilda	Resident			
Tshepang Rakuba	Resident		0718398671	
Mpumi Khumalo	Resident		0613315318	
Maletho Donald	Resident		0791703215	dmaketlo@yahoo.com;
Mokaba Jeanet	Resident		0733403540	
Vincent Ramosena	Resident		0848288808	
Tshifhiwa Mudau	Resident		0713871876	
Mzwakhile M.	Resident		0818286513	
Lesego Mogotse	Resident		0711242183	lesegom@live.com;
Tiisetso Motsamai	Resident		0837719269	snakemotsamai@gmail.com;
Thabang Matsheng	Ward Committee		0611553382	Thabangmatsheng6@gmail.com;
Mpho Madiba			083753621	
Sindisiwe Mabaso			0794140081	Mabasosindi@gmail.com;
Deison	Resident		0732369182	
Mmamoilwa Rakuba	Resident		0782113778	
Philani Mtshali	Resident	17734 Alibi Street Phase 4 Bramfischerville	0628354955 0848398912	Philanisfiso@gmail.com; Philan.sfiso@gmail.com;

Name and Surname	Interest in Project	Postal Address	Contact numbers	E-mail
		1724	0730169359	
Sandile Phooko	Resident		0810688346	
Rane Matholwe	Resident		0837736866	
Kgotso M.	Resident		0826667476	
Dibueng Moilwa	Resident			
Mapula Letlalo	Resident	14883 Phase 3 Bramfischerville 1724	0791986208	Patdouglas2016@gmail.com;
Kgomotso Morakile	Resident	12350 Phase 2 Bramfischerville 1724	0749340170	kgomotsomorakile@gmail.com;
Ayanda Ndhela	Resident	3132 Phase 1 Bramfischerville 1724	0768078961	
Akani Hlungwani	Resident	15827 Phase 3 Bramfischerville 1724	0780373904	akanisjijo@gmail.com;
Pakgadi Queen	Resident	8071 Phase 2 Bramfischerville 1724	0630009013	
Beauty Mandlozi	Resident	11073 Mbuluzi Street Phase 2 Braamfisherville Ntabamhlophe 1724	0733691148	rachelmandla21@gmail.com;
Mathapelo Ramoshebi	Resident		0824766636	
Kgatitswe Raborite	Resident	7971 Bobsomi Braamfisherville 1724	0119889806	
T.J. Kgengoe	Dobsonville Resident	7645 Setsia Street Dobsonville 1865	0844951195	ujamaalrh@gmail.com; ☒
Beauty	Braamfischer resident		0733691148	
Saddam Ngobeni	Braamfischer resident			saddamngobeni@gmail.com;
Lucky Mzobe			0736720899	luckymzobe@gmail.com; ☒
Charles Mashaba	Resident	11945 Ntaba Mhlophe Phase 2 Bramfischerville 1724	0744938516	
Sarah Muthe	Resident	18444 Phase 4 Bramfischerville 1724	0722863143	mutharini@yahoo.com;
Jabu Malindi	Resident	16867 Phase 4 Bramfischerville 1724	0732873174	
Phillip Mohape	Resident		0822997662	
Kagiso Mokgojwa	Ward Committee	5819 Phase 2 Bramfischerville 1724	0736486676	
Ennocent Cane	Waste management	12827 Phase 2 Bramfischerville 1724	0614748382 0614948382	
Griffith Kubeka	Resident	19024 Borax Crescent	0626549294	

Name and Surname	Interest in Project	Postal Address	Contact numbers	E-mail
		Phase 4 Bramfischerville 1724		
Tankiso Juta	Resident	15626 Phase 3 Bramfischerville 1724	0710125502	
Calvin Nekhelle	Resident		0783713214	Nekhalalecalvin28@gmail.com;
Sandile Malatjies	Resident		0614880538	
Bongani Ndlovu	Resident		0790559765	Bonganihndlovu@gmail.com;
Sandile	Resident		0810688546	
Aphelile Thiya	Resident		0732134615	
Themba	Resident		0727166162	
Mandla Nyaqela	Dobsonville Resident	2905 Mngadi Street Dobsonville 1863	0818660648	mandlanyaqel@gmail.com;
Dan Mudau		1557 Phase 1 Bramfischerville 1724	0712011858	
Sibongile Portia Ndlozi	Discovery Financial Adviser	4328 Phase 1 Braamfischerville 1724	0786865293	Ndlozisp5@gmail.com;
Peter Msibi		2025 Nona Street Phase 1 Bramfischerville 1724	0760815168	petermsibi@gmail.com;
James Magongwa		5609 Extension 2 Bramfischerville 1724	0833972772	
Thandi Mayambela		4455 Phase 1 Bramfischerville 1724	073145964	Tmayambela01@gmail.com;
Morapedi Konyane		10863 Phase 2 Bramfischerville 1724	0633110850	
Dorcas Mokae				
Paulina Molokoane			0760619961	
Godfrey M.		5483 Extension 2 Bramfischerville 1724	0737262778 0737262773	
Fuzile		1940 Phase 1 Bramfischerville 1724	0766323843	
Nkosinathi Thabethe		10198 Phase 2 Bramfischerville 1724	0711146843	

Name and Surname	Interest in Project	Postal Address	Contact numbers	E-mail
Cyril Selepe		8138 Phase 1 Bramfisherville 1724	0733219407	
Nhlanhla Ntshamba		1898 Phase 1 Bramfisherville 1724	0734478911	
Mpho Maimela	Mining	1566 Swati Street Phase 1 Bramfisherville 1724	0722646220	maimelamahlatse@gmail.com;
Samuel Nthau	Supplier	1828A Zone 9 Meadowlands 1852	0712954679	satchnthau@gmail.com; s.nthau@gmail.com;
Godwin Musa Lubisi		2005 Phase 1 Bramfisherville 1724	0795706866 0717241383	Godwinmusa.gm@gmail.com;
Nkgomare Phasane		13320 Phase 2 Bramfisherville 1724	0828132997	
Joyce Shitlhane	Resident	9094 Phase 1 Bramfisherville 1724	0723253790	joyceshitlhane@gmail.com;
Margaret Sehlapele	Resident	9449 Phase 1 Bramfisherville 1724	0798205549	
Leonard Hlupheka		9408 Phase 2 Bramfisherville 1724	0826262552	Leonardhlupheka@gmail.com;
Patience N. Xuza	Supplier/resident	1537 Swati Street Phase 1 Bramfisherville 1724	0633224424	
Patrick T. Machebele	Resident	3381 Sware Road Phase 1 Bramfisherville 1724	0847216092 0780574177	
Oupa Macheke	Resident		0763721452	
Rebecca Phiri	Resident	3420 Phase 1 Bramfisherville 1724	0794247770	
Iris Motsoamaka		10437 Phase 2 Bramfisherville	0789647827	

Name and Surname	Interest in Project	Postal Address	Contact numbers	E-mail
		1724		
Thoko Letsholonyane		30055 Extension 11 Bramfisherville 1724	0826836283	
Bonginkosi		9352 Phase 1 Bramfisherville 1724	0718736750	
Esther Matshaba		12879 Phase 2 Bramfisherville 1724	0720971945	
Maki Marule		12906 Phase 2 Bramfisherville 1724	0719191259	
Richard Basa		1780 Phase 1 Bramfisherville 1724	0796777731	
Plefanidza		1589 Phase 1 Bramfisherville 1724	0764572267	
Delekisa		8755 Phase 2 Bramfisherville 1724	0848514864	
Thabiso		9437 Phase 1 Bramfisherville 1724	0780776610 0780773610	
Jeither		232 Phase 1 Bramfisherville 1724	0782915664	
Thulani Masuku		1585 Khoi Street Phase 1 Bramfisherville 1724	0796607560	thulanimasukum@gmail.com;
Handry Mlangeni		1845 Phase 1 Bramfisherville 1724	0836714248	
Sibongile Selepe		B188 Plot 12 Bramfisherville 1724	0636465006	Selepep8919@gmail.com;
Lukhongo		1845 Phase 1 Bramfisherville 1724	0630180503	
Lehlohonolo Ramanna		10010 Phase 1	0627992345	

Name and Surname	Interest in Project	Postal Address	Contact numbers	E-mail
		Bramfisherville 1724		
Mpho Seshabele		10347 Phase 2 Bramfisherville 1724	0839852462	
Sam Seafe		2216 Phase 1 Bramfisherville 1724	0735336672	
Jimmy Mhlabi		915 Phase 1 Bramfisherville 1724	0760756254	
Linda Ndlovu	Information in mining	659 Phase 1 Bramfisherville 1724	0638294110	Nllenda308@gmail.com;
DC Phaho		3542 Phase 1 Bramfisherville 1724	0847192482	
Tobias		4376 Phase 1 Bramfisherville 1724	0733055107	
Thabiso Maseko		17961 Abbot Street Phase 4 Bramfisherville 1724	0627699227	Thabisomaseko17@gmail.com;
Emma Khonziwa		9359 Phase 2 Bramfisherville 1724	0797854791	
N. Mahlaba		10915 Phase 2 Bramfisherville 1724		
Linda Sitshange		4358 Phase 1 Bramfisherville 1724	0749700163	
Zodwa Cindi				
Luthando Shiseni		40 Phase 1 Bramfisherville 1724	0833721573	
Herbert Rantlangana			082888394	
Siyabonga S.			0619446388 0619443588	
Monkola			0713974971	
Kenneth Ngema		10100 Phase 2	0828346974	

Name and Surname	Interest in Project	Postal Address	Contact numbers	E-mail
		Bramfisherville 1724		
Dolly Mekgwe			0731345665	
Mary Busi Gosa		10829 Phase 2 Bramfisherville 1724	0736536218	
Palesa Jwara		439 Seeta Street Phase 1 Bramfisherville 1724	0719954885	palesajwara@gmail.com;
Sinethemba Ngqometyana		17363/4 Phase 4 Bramfisherville 1724	0836828186	Snetch81@gmail.com;
Sanna Tawane	Resident	4747 Kwaba Street Bramfisherville 1724	0783840070	
Given Mthethwa		B104 Plot 12 Bramfisherville 1724	0828151782	
Phemelo Sejeng		1863/147 George Matishi Bramfisherville 1724	0735609684	
Patience Mabelane		10310 Phase 1 Bramfisherville 1724	0794144840	
Phumzile Godi		10023 Phase 2 Bramfisherville 1724	0780512675	pgodi@webmail.co.za;
Sidney Ramabula		10092 Phase 2 Bramfisherville 1724	0711959750	
Sibongile Lekgau		8913 Phase 1 Bramfisherville 1724	0839501728	
Kate Fata		9345 Phase 2 Bramfisherville 1724	0837540247	
M. rakhoma		10129 Phase 2 Bramfisherville 1724	0721036660	
S. Msomi			079174322	
Lawrence Manyediwana		9291 Phase 2	0732199179	manyediwana@gmail.com;

Name and Surname	Interest in Project	Postal Address	Contact numbers	E-mail
		Bramfisherville 1724		
Tebogo Mokoena		4949 Phase 2 Bramfisherville 1724	072539797	
Charles Sehlapelo		9442 Phase 2 Bramfisherville 1724	0847110178	
Sipho Rammalo		13940 Phase 2 Bramfisherville 1724	0826369074	
Vuyo Qampi		10804 Phase 2 Bramfisherville 1724	0624331366	vuyisaqampi@gmail.com;
S. Diswamatsi		1815 Phase 2 Bramfisherville 1724	0718120768	
Mpho Rankudu		10488 Phase 2 Bramfisherville 1724	0725581338	
Ivy Mvambo		2083 Phase 1 Bramfisherville 1724	0837251138	
Melita Ntambane		13501 Phase 2 Bramfisherville 1724	0849215330	
Constance Khomy		9457 Phase 2 Bramfisherville 1724	0740274380	
Tshepo Mogotsi		2289 Phase 2 Bramfisherville 1724	0662460320	
Nomsa Msimango		17690 Phase 4 Bramfisherville 1724	0792428704	
Nokuzola D.		13051 Phase 2 Bramfisherville 1724	0712984040	
Nekame Tlhanu		9102 Phase 2 Bramfisherville 1724	0733882688	
Matome Larry Senyolo		962 Phase 2	0663703238	

Name and Surname	Interest in Project	Postal Address	Contact numbers	E-mail
		Bramfisherville 1724		
Jethro Mathe		9988 Phase 2 Bramfisherville 1724	0840630566 0658022048	mathejethro@gmail.com;
W. Mochalibane		16632 Phase 4 Bramfisherville 1724	0727694358	
Jaftha Sebola		3196 Phase 2 Bramfisherville 1724	0795771328	
Nondumiso Rangani		9069 Phase 2 Bramfisherville 1724	0766699428	
N. Shoni		9069 Phase 2 Bramfisherville 1724	0728133605	
Tiny Zwane		3291 Phase 2 Bramfisherville 1724	0836197131	
Andiswa Msuthu		9293 Phase 2 Bramfisherville 1724	0784788527	
Cecilia Magoma		3263 Phase 2 Bramfisherville 1724	0810661104	
Sifiso		17698 Phase 4 Bramfisherville 1724	0792428704	
Lawrence Thonjeni		9199 Extension 7 Bramfisherville 1724	0782042361	
Bongani Ngubeni		8737 Phase 2 Bramfisherville 1724	0734972404	
Precious Salome		10318 Phase 2 Bramfisherville 1724	0799616475	
Elizabeth Kofi		1976 Phase 1 Bramfisherville 1724		
Conlen Malahlela		8976 Phase 2		

Name and Surname	Interest in Project	Postal Address	Contact numbers	E-mail
		Bramfisherville 1724		
Thembi Seloma		9363 Phase 2 Bramfisherville 1724	0822953170	
Gift Ntuli			0769456466	
Lesuba Thumelziwa		14146 Phase 2 Bramfisherville 1724	0836884049	tinashekunadziya@gmail.com;
Magadi Simon		14151 Phase 2 Bramfisherville 1724	0712572845	
Nomvula Mabuza		10300 Phase 2 Bramfisherville 1724	0714963666	
Nomsa Malinga		29062 ext 11 Meadowlands 1852	0835337947	subnomsa@gmail.com;
Qaqamale Botomani		9391 Phase 2 Bramfisherville 1724	0733447404	
Tebogo Maduna		4909 Phase 2 Bramfisherville 1724	0793812439	
Thero Kuypers		14031 Phase 2 Bramfisherville 1724	0732757722	Therota22@gmail.com;
Zama Zondi	HOD SANCO	14037 Phase 2 Bramfisherville 1724	0826460083	
Thabiso Lelobwane			065893352 0638796328	ktetlelokwane@gmail.com;
Sarah Baloyi		2088 Phase 2 Bramfisherville 1724		
Sam Baloyi		8526 Phase 2 Bramfisherville 1724	0795495202	
Jacintha Shongwe		19158 Phase 2 Bramfisherville 1724	0732663945	
Emily Lehlwesa		9974 Phase 2 Bramfisherville	0740162061	

Name and Surname	Interest in Project	Postal Address	Contact numbers	E-mail
		1724		
Mandisa Bentshu		13606 Willow Street Bramfisherville 1724	0613842942	
Romeo Makhado		10809 Phase 2 Bramfisherville 1724	0737925402	
J. Nyaka		75003 Phase 2 Bramfisherville 1724	0720017280	
Ben Maseko		9972 Phase 2 Bramfisherville 1724	0737693584	
Goodnteria Kheswa	Resident	4909 Phase 1 Bramfisherville 1724	0725131621	
Matsholetja Disky		14261 Phase 2 Bramfisherville 1724	0796751819	matsheletjadisky@gmail.com;
Alina Kok		3449 Phase 1 Bramfisherville 1724	0781179748	
Goodwill Mathe		9988 Phase 2 Bramfisherville 1724	0626735294	goodwillbashemane@gmail.com;
Aubrey Mofokeng		5121 Phase 2 Bramfisherville 1724	0827494973	
Mthokosizi Magwaza		12721 Phase 2 Bramfisherville 1724	0765744829	
Juliet Makola		10022 Phase 2 Bramfisherville 1724	0789937759	
Victor Nodweni		3525 Phase 1 Bramfisherville 1724	0781104265	Victorn3525@gmail.com;
Sebitso Molewa		9446 Phase 2 Bramfisherville 1724	0825039165	
Ntokozi Zulu		9069 Phase 2 Bramfisherville	0729678275	jnzulu@gmail.com;

Name and Surname	Interest in Project	Postal Address	Contact numbers	E-mail
		1724		
Tiny Mmotong		9229 Phase 2 Bramfisherville 1724	0784899088	
Paulina Shemang		133 Blockskoen Street Phase 1 Bramfisherville 1724	0631421046	
Mohale Ramosale	SANCO	10875 Phase 2 Bramfisherville 1724	0843418618	Mogaler07@gmail.com;
Kgomotso Motsamme	Resident	9391 Phase 2 Bramfisherville 1724	0722015916	
George Shabalala		13302 Phase 2 Bramfisherville 1724	0730708424	kgarathakgaratlho@gmail.com;
Kutlwano Shumang		133 Blockskoen Street Phase 1 Bramfisherville 1724	0842593890	
Rudzani Munzidu			0820767581	
Lesego Mogotsi			0711242183	
Cynthia Mbolampo				
Gaopalelwe Kgafela			0620991879	
Doris			0834773287 0834775281	
Elliot Ndebele		762 Stocking Street Phase 1 Bramfisherville 1724	0726696693	lefafumani@gmail.com;
Dingaan Mampa		3517 Phase 1 Bramfisherville 1724		
Tebalo Tsotetsi		8142 Phase 2 Bramfisherville 1724	0738508070	
Stephina Raphela		12911 Tamboti Street Phase 2 Bramfisherville 1724	0823469719	Raphelamosai14@gmail.com;
Mbuzeni Sihlazi		19 Van Alkmaar Street Witpoortjie 1724	0833845180	ntulimh@gmail.com;
Cokiswa Aloni		62 Diamond BLV Phase 1 Bramfisherville	0791738637	cokiswa@gmail.com;

Name and Surname	Interest in Project	Postal Address	Contact numbers	E-mail
		1724		
Daniel Mhlari		B108 Plot 12 Bramfisherville 1724	0787645089	
Bongani Ndaba		17387 Phase 4 Bramfisherville 1724	0737262870	Ndabakenneth191@gmail.com;
Eric Shomang		133 Bloxskoen Street Phase 1 Bramfisherville 1724	0797886815	
Thembeke Masethi		2022 Phase 1 Bramfisherville 1724	0736101909	Thembeke.masethi2@gmail.com;
Sikhumbuzo R. Mbatha		8656 Phase 2 Bramfisherville 1724	0824750790	
Nombulelo Mxathule		5645 Inkungu Street Phase 1 Bramfisherville 1724	0625700821	
Phumisani Sesenye		5009 Siqhamo Street Phase 1 Bramfisherville 1724	0619685866	dsesenye@gmail.com;
Eugene Cele		2228 Amandla Boulevard Phase 1 Bramfisherville 1724	0835045042	Celeeugene13@gmail.com;
Mabei Moula			0738139689	
T.P Mokare		8568 Phase 2 Bramfisherville 1724	0827389538	tumelomokare@yahoo.com;
Siphiwe Mola		4435 Phase 1 Bramfisherville 1724	0718350254	
Rebecca Khauoe		3381 Phase 1 Bramfisherville 1724	0847216092	
Ziphora Bala		3390 Phase 1 Bramfisherville 1724	0717896348	
N.J Muleya		9761 Phase 2 Bramfisherville 1724	0834492515	Jaison.muleya@yahoo.com;
Topi Tshofotso		9222 Phase 2	0789269849	

Name and Surname	Interest in Project	Postal Address	Contact numbers	E-mail
		Bramfisherville 1724		
Nnanigirl Masemola		9839 Phase 2 Bramfisherville 1724	0745523074	Masemola.nnanigirl@gmail.com;
Tshepo Mathole			0795724930	mathole5@mobileemail.vodafonesa.co.za;
Nikiwe Mbombo		8981 Phase 2 Bramfisherville 1724	0833978072	Nikiwembombo09@gmail.com;
Khomotjo Rampheu		10059 Phase 2 Bramfisherville 1724	0607275199	
Maxwell Kubeka		30293 Extension 13 Meadowlands 1852	0734821098	Maxwell.kubeka01@gmail.com;
Tholaga Leganyane		10063 Phase 2 Bramfisherville 1724	0607993555	
Edwin Mmola		9420 Phase 2 Bramfisherville 1724	0633589653	
Thomas Ngcobo		19369 Phase 4 Bramfisherville 1724	0813937333	
Johanna Mdluli		358 Phase 1 Bramfisherville 1724	0733615653	
Johanna Shongwe		111 Phase 1 Bramfisherville 1724	0620857940	
Pulane Mogoshi		9116 Phase 2 Bramfisherville 1724	0744227797	
Sarah Dhlamini		2101 Phase 1 Bramfisherville 1724	0725775123	
Lerato Mbiza		10472 Phase 2 Bramfisherville 1724	0713207522	
Ntuma		9137 Phase 2 Bramfisherville 1724	0818519160	

Name and Surname	Interest in Project	Postal Address	Contact numbers	E-mail
Liza Sello		10305 Phase 2 Bramfisherville 1724	0635862586	
Paul Kunyane		10863 Phase 2 Bramfisherville 1724	0738522585	kunyane@gmail.com;
R.S Mokaleng		3543 Phase 2 Bramfisherville 1724	0826736562	
A. Sibanda		2242 Phase 1 Bramfisherville 1724	0603003525	
Hildah Mdlalose		1777 Urdu Street Phase 1 Bramfisherville 1724	0713650605 0735292158	Bakgafelabc@gmail.com;
M. Nkomo		4921 Blocksken Street Phase 1 Bramfisherville 1724	0786735143	
N. Dyobiso		4917 Phase 1 Bramfisherville 1724	0630566972	dndyobele@outlook.com;
S. Tutu		4486 Phase 1 Bramfisherville 1724	0767665099	
O.K.R Gaetsewe		4954 Phase 1 Bramfisherville 1724	0793215115	
T. Mmola		9420 Phase 1 Bramfisherville 1724	0603536373	
P.V. Tefu		9311 Phase 1 Bramfisherville 1724	0736013667	Oupatefu76@gmail.com;
M.M Modisane		3291 Phase 1 Bramfisherville 1724	0721757367	
L. Mashapha		1680 Phase 1 Bramfisherville 1724	0734029294	
Yamkela Majavu		10793 Phase 4 Bramfisherville 1724	0717471643	

Name and Surname	Interest in Project	Postal Address	Contact numbers	E-mail
General Nkanuka	Resident	4645 Phase 1 Bramfisherville 1724		
Cameron Blocks		898 Phase 1 Bramfisherville 1724	0789845706	
D. Mthethwa		8664 Phase 1 Bramfisherville 1724	0785373939	
Solomon Simango		8535 Phase 1 Bramfisherville 1724	0661112025	
C. Mokgotho		8550 Phase 1 Bramfisherville 1724	0639900140	
Phumla Aloni		3015 Phase 1 Bramfisherville 1724	0782810575	phumamakaziwe@gmail.com;
Ntokoza Mandla		20 Phase 1 Bramfisherville 1724		
I. Mdanganeni		B108 Plot 12 Bramfisherville 1724	0766118664	mdanganenimakund@gmail.com;
Emmanuel		3643 Phase 1 Bramfisherville 1724	0719733779	
Phakiso Mekhatla		B166 Plot 12 Bramfisherville 1724	0793290241	
Jabulani Khumalo		10212 Phase 2 Bramfisherville 1724	0740476995 0847305905	ntogwanitrading@yahoo.com;
MP Oikcahle		14403 Extension 10 Bramfisherville 1724	0798564988	
Sipho Ntombela		13936 Phase 4 Bramfisherville 1724	0767952049	
Olwethu Nkomiyahlaba		13938 Phase 2 Bramfisherville 1724	0767952049	

Name and Surname	Interest in Project	Postal Address	Contact numbers	E-mail
Max Shai		9164 Phase 2 Bramfisherville 1724	0715397227	maxshai@adcock.com;
Bongi Mocumi		2047 Phase 1 Bramfisherville 1724	0736622989	bonganimocumi@gmail.com;
Grace Gapane		212 Phase 1 Bramfisherville 1724	0739430658	
Antonio Lukhele		3334 Phase 1 Bramfisherville 1724	0715135656	antoniolukhele@gmail.com;
Siphiwe Kubeka		9196 Phase 2 Bramfisherville 1724	0727060973	
Tshepang Motolo		2242 Phase 1 Bramfisherville 1724	0603003525	
Magezi B.Chauke		8905 Phase 1 Bramfisherville 1724	0789959801	Chaukamagezimb@gmail.com;
Sonwabo Mbuli		1753 Phase 1 Bramfisherville 1724	0787142468	
Jeff Makwakwa		486A Phase 1 Bramfisherville 1724	0814617685	Jmakwakwa84@gmail.com;
Bongani M.		9428 Phase 1 Bramfisherville 1724	0833508137	
Msawenkosi Dube		13942 Phase 1 Bramfisherville 1724	0725419426	
Thamie Mokoena			0833504889	thamiemokoena@gmail.com;
Bafana Simelane		19115 Extension 14 Phase 1 Bramfisherville 1724	0844516229	
Nomsa	Resident		0799157429	
Motau Madidimalo		16433 Phase 4 Bramfisherville 1724	0624875265	mj.madidimalo@gmail.com;

Name and Surname	Interest in Project	Postal Address	Contact numbers	E-mail
Thandeka Goge	Resident	16483 Phase 4 Bramfisherville 1724	0624875265	
Thato More	Resident			
Katlego Sebokeng			0786255335	
Goelyn Modise		2089 Phase 1 Bramfisherville 1724	0838765668	
Moses Mokhetho			0710844337	
Tshepo Molefe		4782 Phase 1 Bramfisherville 1724	0835480464	tshpmolefe@gmail.com; tshepomolefe@gmail.com;
Kelebogile S.			0633510870 0635510870	
Hendry Mogakao		19360 Extension 14 Bramfisherville 1724	0737606650	
Thomas Nkgweno		4632 Martiye Street Phase 1 Bramfisherville 1724	0814604069 0836958176	tenetinternational@yahoo.com;
Siyabulela Taitai		1456 Cameroon Street Phase 1 Bramfisherville 1724	0834850409	
Peter Phindela		11810 Phase 1 Bramfisherville 1724	0829331598	
George Lekgetho		238 Phase 1 Bramfisherville 1724	0714966195	
Lucky Abel		2300 Phase 1 Bramfisherville 1724		
Joseph Maema		8543 Phase 1 Bramfisherville 1724	0786709394	
Kenny Twala		9565 Phase 2 Bramfisherville 1724	0614489968	Twala.kenny@gmail.com;
Isaac Serame		5148 Pula Avenue Extension 2 Bramfisherville 1724	0823403670	
Minister Rammokai		5098 Extension 2	0798143380	

Name and Surname	Interest in Project	Postal Address	Contact numbers	E-mail
		Bramfisherville 1724		
Juliet Mabudu		18530 Phase 4 Bramfisherville 1724	0825948070	mabudujuli@gmail.com;
Ditlhare Mahloko		1747 Phase 1 Bramfisherville 1724	0766969974	
Christinah Selogota		9310 Phase 1 Bramfisherville 1724	0733487842	
Mbanyana Lubabalo		13938 Phase 4 Bramfisherville 1724	0606566452	
Selepe Maria		B146A Plot 12 Bramfisherville 1724	0837627407	
Vuyiswa Khoete		B146B Plot 12 Bramfisherville 1724	0636465006	
Themba Mahlangu		5523 Wolk Street Extension 2 Bramfisherville 1724	0810673357	
Zanele Mazibuko		11819 Phase 4 Bramfisherville 1724	0604180421	Zpmazibuko84@gmail.com;
Steve Spottiswood		24 Mail Street Florida Park Roodepoort 1709	0825583158	sspotty@pixie.co.za; ss52@mweb.co.za;
Sue Tshabalala		1781 Phase 1 Bramfisherville 1724	0781701761	
Jabulani Ngema		3275 Phase 1 Bramfisherville 1724	0710865540	
Eunice Malatji		3191 Phase 1 Bramfisherville 1724	0604409694	Eunicematlji.em@gmail.com;
Mmapula M.			0748280675	immash@gmail.com; jmmash@gmail.com;

Name and Surname	Interest in Project	Postal Address	Contact numbers	E-mail
Mmatsie Vento		199 Phase 1 Bramfisherville 1724	0608587577	
Daniel Zumara		5708 Phase 2 Bramfisherville 1724	0646335401	
Ledwick Nemafithi		10568 Phase 2 Bramfisherville 1724	0842353555	
Pastor Zodwa		10664 Phase 2 Bramfisherville 1724	0824563015	pastorxoxo@gmail.com;
Duncan Simon		5292 Extension 11 Bramfisherville 1724	0732626855	
Alzinah Shonwe		1710 Phase 1 Bramfisherville 1724	0643154155	
Lulama Qashoni		3221 Phase 1 Bramfisherville 1724	0782684782	
Zola Ntlokom		8662 Phase 2 Bramfisherville 1724	0796714892	mzolisto@live.com;
Elizabeth Mosenyi		1767 Phase 1 Bramfisherville 1724	0731717530	
Tshepo Cule	Community	3043 Phase 1	0781951009	
Kamohelo Fose	Community	4615 Phase 1	0617410116	Fose.kamohelo@gmail.com;
Lufuno Mbodi	Community	10455 Phase 2	0608266916	lufunokhano@gmail.com;
Itumeleng Morena	Community	2849 Masikodi Street Braamfischerville 1724	0717441822	Tumelomorena28@gmail.com
Ncebazakhe Sicina	Community	6482 Phase 2	0768270329	Ncebiengcezu@gmail.com;
Patson Maluleke	Community	8071 Zakaria Park	0843480176	Hasavipatson42@gmail.com;
David Mkhize	Community	2980 Phase 1 Braamfischerville 1724	0612576746	
Hendrick Palai	Community	7105 Phase 2	0783184786	
Mafika Nhlapo		10754 Phase 2 Bramfisherville 1724	0789011306	

Name and Surname	Interest in Project	Postal Address	Contact numbers	E-mail
Sanele Radebe		3553 Main Road Bramfisherville 1724	0818528105	saneleradebe@yahoo.com;
Setia Morago Thobejane	SANCO	3511 Phase 1 Bramfisherville 1724	0846451304	
Thabo Sibeko		10486 Phase 4 Bramfisherville 1724	0784075093	sibekot@mtnload.co.za;
Elizabeth Maluleka		16381 Phase 4 Bramfisherville 1724		
Grace Maluleka		17609 Phase 4 Bramfisherville 1724		
Barney Mametsi		3281 Phase 1 Bramfisherville 1724	0782858147	
Mangona Gumede		12812 Phase 4 Bramfisherville 1724	0786390336	mangonagumedezi@gmail.com; mangonagumede21@gmail.com;
Khombisile Ndlangamandla		16863 Phase 4 Bramfisherville 1724	0837287587	
Songeza Mqoa		4192 Phase 2	0636952248	
Shivambani Orga		9172 Phase 2	0735991601	
T.Z Senyoko		12473	0710400783	
Sello Ttsi		11156	0786299784	
Banele Skisazana		4123 Phase 1	0732573578	Skisazanabanele@gmail.com
Tumi Mapitsa		7767 Mercury Road	0725284888	mapitsatradingandproject@gmail.com;
Bradley Mokgosi		2967 Phase 1	0630911711	
Maria Mofumarab		14457/148 Phase 2	0717283023	
David		11922 Phase 1	0734883118	
Prince Dubu			0736728112	princedubu@gmail.com;
Teboho Hlalele			0711394936	Nyaks2@gmail.com;
Thabo	MCR	1907 Zone 9 Meadowlands	0782135227	tmotshoane@gmail.com;
Victor Vuyani		302 Rough Street Goudrand Ext 3 1724	0790147413	Vicmora2@yahoo.com ; moyovv@sabc.co.za;
Bongani Zungu	Community Member	1728 Wild Plum Fleurhof	0746509953	Brabongs597@gmail.com;

Name and Surname	Interest in Project	Postal Address	Contact numbers	E-mail
Vncent	Community Member	126 Tee Street Goudrand Ext 3 1724	0834895849	Kwenzal@gmail.com;
Selestina	Meadowlands Resident		0796241134	smejelo@gmail.com;
Chris	Meadowlands Resident		0618029473	Khumalochristian609@gmail.com ;
Jefferey	Meadowlands Resident		0796711941	computercablinganddesign@gmail.com;
Angelina Mogwasa		1774 Phase 1 Bramfisherville 1724	0833743597	
Vusumuzi Augast		9245 Phase 2 Bramfisherville 1724	0603514195	
Mack Mokhemola		9310 Phase 2 Bramfisherville 1724	0733481757	
Christinah Sekgola		9310 Phase 2 Bramfisherville 1724	0731537842	
Edwin Seima		13900 Phase 4 Bramfisherville 1724	0617020855	Seimame86@gmail.com;
Isaac Molapisi		10013 Phase 2 Bramfisherville 1724	0839262130	
Zamani Ngcobo		9352 Phase 2 Bramfisherville 1724	0749607026	Zeemanzamani.16@gmail.com;
Benga Sinethemba		10328 Phase 2 Bramfisherville 1724	0782951247	
Selepe Lekhabanyane		B198 Plot 12 Bramfisherville 1724	0636465006	
Thembeka Weda		9142 Phase 2	0845562299	

Name and Surname	Interest in Project	Postal Address	Contact numbers	E-mail
		Bramfisherville 1724		
Bheki Masuku		1585 Phase 1 Bramfisherville 1724	0736398530	zanibca@gmail.com;
Innocetia Letsesebe		891 Swati Street Phase 1 Bramfisherville 1724	0732689751	Innocetia01@gmail.com;
Wilson Masimbone		F6 Matholesville 1724	0794283122	
Lebogang Monageng	Resident	127 Matholesville 1724	0735593814	
Bongo Dlamini	Matholesville Resident	516 King Sabata Street Matholesville Roodepoort 1724	0846775129	
Thabiso	Matholesville Resident	639 Enoch Sontonga Street Matholesville Roodepoort 1724	0784495629	
Tshepo Pele	Matholesville Resident	518 King Sabata Street, Matholesville Roodepoort 1724	0848557887	
Bheki Sibeko	Matholesville Resident		0762360692	
Sibusiso Nogwaba	Matholesville Resident	17 Oliver Tambo Street Matholesville 1724	083369424	
Wiseman Jozela		127 Matholesville 1724	0789173102	
Paballo Mohoto		594 Matholesville 1724	0780069996	
Theli Moloji		517 Matholesville 1724	0646684194	
Alex Moloto		195 Enock Street Matholesville 1724	0760762058	alexmoloto@gmail.com;
M.Thwani		2 Matholesville 1724	0631522129	
M. Nondabula	Matholesville Resident	235 Malobe Street Matholesville 1725	0834039166	

Name and Surname	Interest in Project	Postal Address	Contact numbers	E-mail
Sandiso Meluso		2 Matholesville 1724	0603017967	
Olwethu Mayekiso		660 Matholesville 1724	0783733036	
Ntebaleng Euginia Mogagole	Resident	803 Siphwe Mthimkulu Street Matholesville 1724	0834832724	mogagolentebaleng@gmail.com;
Munyai Pfarelo Cynthia		442 Matholesville 1724	0793604573	Pfarelo1996@gmail.com;
L.L Sontsi		FS Matholesville 1724	0787291262	
Sonwabile Nogweba			0637042146	
Khaya Ncanda			0833485899	
Mveleli Mannotyi		311 Matholesville 1724	0748446095	
Robert Muhlana		134 Matholesville 1724	073944388	
Moses Keboneilwe		106 Matholesville 1724	0824750949	moseskeboneilwe@gmail.com;
M. Mngadi		125 Matholesville 1724	0712572845	
Gumbu Matshele			0715033185	Gumbum.matshele@gmail.com;
Tebogo		527 Kingsabata Street Matholesville 1724	0717426453	
Ramoshaba Samuel		16 Amelia Street Matholesville 1724	0793155025	
Morake Victoria		442 Matholesville 1724	0730834769	
Itumeleng Mokoloko		447 Matholesville 1724	0762632663	
Vuyisa Mhleka		383 Mother Theresa Street Matholesville 1724	0603327753	
Sabelo Nscana	Clr Ward 127	349 Mother Theresa Street Matholesville 1724	0828181170	
L.		447 FS Matholesville 1724	0728264704	
N.Nxadi		447 FS Matholesville 1724	0822138425	

Name and Surname	Interest in Project	Postal Address	Contact numbers	E-mail
Mduduzi Jack		1228 Salplaatjie 1724	0733886803	jackmduduzi@gmail.com;
Mnisi Siyanda Mduduzi			0603740051	s.twice@gmail.com;
Siboleke Tikilili			0637042140 0637042146	
Johannes Molao		698 Enoch Sontonga Street Matholesville 1724	0784127774	
Thuliswa Noko		165 Calata Street Matholesville 1724	0765672132	
Portia Leshope		724 Cabral Turn Street Matholesville 1724	0834692092	
Patricia Thetele		724 Cabral Turn Street Matholesville 1724	0715122565	rabirati@outlook.com;
Sihle Mathews		2401 Phase 2	0787676074	
Nione Phiri		1238	0731849775	
Sibongile Ndlozi		4328	0736865273	
Rason Mulaudzi		11990	0766874509	
SiphiweMtshabi		6114	0745616111	
BolaniMthuthu	Mining Braamfischer Forum	15898 Phase 3 Braamfischer	0761260208	
Kgosi Nkwe	Braamfischer	2641	0735269407	
Sabelo Alonz	Ward 49	3175 Consort Phase1	0827974260	wisesab@gmail.com;
Bheki Dlomo		11626 Braamfischer Phase 2	0713015199	Thibadlomo@gmail.com;
Lemogang Mogorosi	Braamfischer	14457 Phase 2	0616587683	Lemarlemogang@gamil.com;
Zola Delport		8196 Phase 2	0710401299	
Siphiwe Siyo	Ward 129		0732734310	Siphiwomhlelwa02@gmail.com;
Sibongile Ndlozi		4328 Phase1	07866865293	Ndlozisps@gmail.com;
T David		Phase 2	0721817062	
Zwane Khanyisile	Braamfischer	Phase 2	0626388377	Zwanekhanyisile@gmail.com;
Ntsako Shibamaba	Braamfischer	Phase2	0739437061	
Thabo Rangwaga	Proudly Sowetan SET Institute		0761744414	Proudlysowetan1@gmail.com;
Isaac Goolam	Braamfischer	Phase2	0813988900 0619293276	Isaacgoolam@gmail.com;
Ntombi Tshabalala	Braamfischer	Phase3	0748277612	
Mzwandile Joe Sovendle	Roodepoort	P.O.Box 3119 Witbeek	0824962440	Admin@jolinkomo3.com;
Vincent Mbatha	Ward 49	3935	0629947730	
Fundiswa Sambane	Ward 44		0620172109	
Malefo Tebogo	Ward 44	1462	0833452081	Malefoteo3@gmail.com;
Joseph	Ward 49	15338	0603599896	

Name and Surname	Interest in Project	Postal Address	Contact numbers	E-mail
David Mosimane	Ward 49	11737 Phase2	0796376436	Davidde@hotmail.co.za;
Moate Malahlela	Ward49	2803 Phase1	0646493027	
Milly Mosome	Ward44	491 Phase1	0761780176	
Piet Netsianda	Ward44	4665 Phase 1	0720632742	
Fetsang Masome	Ward44	1879 Phase1	0718492861	
Tebogo Lephogile	Ward49	5910 Phase2	0828186250	
John Mkhize	Ward49	14457/23	0835517795	
Rethabile Malere		6057 Phase 1	0633556449	
Fritzgerald		1785A Zone 9 Meadowlands	0844233685	Fg.buthelezi@gmail.com;
Lesego Moitse	Braamfischerville Mining	14457/56 Phase 2	0625224643	Lesegomoitse833gmail.com;
Tshilidzi Madlala	Braamfischerville Mining	14457/170 Phase 2	0846810389	Tshiliomadlala@gmail.com;
Pheny Majara	Braamfischerville Mining	3069 Extension 1	0788229870	phenyomajara@gmail.com ;
Tebogo Tsele	Braamfischerville Mining	6601 Phase 2	0717352449	tebogotsele@gmail.com;
Benny Makgatle		670 Phase 2	0621060343	Bashierb20@gmail.com ;
Nonhlanhla Dlamini	Braamfischer	7323 Phase 2	0792240677	
Busisiwe Sadiki	Braamfischerville	7359 Phase 2	0604879717	
Kim Baloyi	Braamfischerville Resident	6356 Phase 2	0728465307	Kimbaloyi02@gmail.com;
Khutso Mowa	Braamfischerville Resident	5914 Phae 2	0793497997	mowakhutso@yahoo.com;
Ramokoeng Khomo	Braamfischerville Resident	3698 Phase 1	0822164955	
Godfrey Mohuba	Braamfischerville Resident	1445/34 Pha se 2	0793379805	mohubatrading@gmail.com ;
Romeo Mokwele	Braamfischerville Resident	6057 Phase 2	0720833225	serolemokwele@gmail.com ;
	Braamfischerville Resident			
Freddy Chibi	Hollywood 49	12136	0722440018	
Vusumuzi Motsoeneng	Ward 49	11083	0842601981	
Mohatle Benny	Ward 49	6411	0811791172	
Getty Simango	Ward 49	4054	0791377839	
Stephina Makhudu	Ward 49	4058	0723615615	
Z D	Braamfischerville	15075	0731396048	
Lydia Maotoe	Goudrand	186 Goudre	0712485704	
Tagsien Barnes	Roodepoort	1969 Florida	0723052233	Tagsienbarnes@phizer.co.za ;
Tumi Molefe	FCBI Fleurhof	H210 Fleurhof Lifestyle Estate	0795691013	Tumelo.molefe@gmail.com;
Tebogo Sekonya	Goudrand	P.O.BOX 8200 Westgate 1734	0791063902	Tsekonya@hotmail.com;
Moses Manyathi	Mathole	510 Mathole	0731267683	
Richard Mothoa	Florida	37 Cabanas	0824831553	Mothoar@yahoo.com;
Dioke Mogaladi	Fleurhof	Riverside Corue	0797414529	Diokem02@gmail.com;
Nomfusi Dongwana	Tshepisoong	4961 Phase2	0737016716	
Brian Mashigo		641 Minga Street Diepkloof Zone 1 1864	0718550644	Mashigobrian@gmail.com;
Walter Tlatsi	Tshepisoong Primary School Principal	745 Rooikat Street Grobler Park	0832607979 0825575467	Tlhoriso.tlatsi@gmail.com;

Name and Surname	Interest in Project	Postal Address	Contact numbers	E-mail
		1724		
Asanda Ncanda	Matholesville	110 O.R Tambo Street	0780004031 0780004037	Mdlomoncanda@gmail.com;
Lerato Maseko	Leratong Village	73 Leratong Village Roodepoort	0836667922	01leratomaseko@gmail.com;
Regina Tshangana	Matholesville	616 Mathole	0835424590	
Topsy Sibeko		King Sabata Matholesville 517	0711570839	
Sandile Mnikathi	Leratong Village		0719583480 0787474195	Sandilemnikathi25@gmail.com;
Koketso Legobale	Tshepisoong	4963 Tshepisoong	0734098697	
Thulani Duma	Grobblerspark	703 Danilel street	0814027811	
Mpho Karabo Tlatsi	Grobler Park	745 Rooikat Street Grobler Park 1724	0835519541	mtlatsi@gmail.com;
Siyabonga James	Mathole youth safety and development forum	204 sontonga street	0810761113 0631313196	Jsiyabonga83@gmail.com;
Zama Gomba	Kagiso	220 Leeuw street	0814428602	beccahqomba@gmail.com;
Tebogo Lekabe	Tshepisoong	1952 Tshepisoong	0634004320	
Kabelo Ramohloloang	Tshepisoong	5269 Kleinwild street	0761142113	
Zamokuhle Kheswa	Princess	17 Vanderlinde	0826934836	
Albert Mpehle	Feurhof community and business initiative		0711944206	alber@fleurhofcommunity.co.za;
Radzilani Patrick	Fleurhof community	Riverisde Fleurhof	0715934354	Jkradzilani@gmail.com;
Richard Tlale	Fleurhof community	1702 Poppy street Fleurhof ext 5	0832473609	
Sipho Gaba	Fleurhof community	648 Leadoo street Fleurhof	0824913694	Siphon.gaba@gabahydraulics.co.za;
J Tsokedi	Goudran ext 3 Roodepoort	238 Bnaker street Goudrand	0826065497	Jay.tsokedi@gmail.com;
Martha Pheko	Tshepisoong Phase 1	4962	0731537237	
Lucky Tselae	Roodepoort	5111	0740617077	
Lwazi Luty	Kagiso	2730	0646692413	Lutywalwazi88@gmail.com;
Gugulethu Khumalo	Fleurhof	4006 Fleurhofview	0784926239	Gugukhumalo8@gmail.com;
Thandi Portia Mkhonza	RBA ward 127	502 Putter Crescent Goudrand Extension 3 1724	0769238362 0810027960	Gugulethu.maumela@absa.co.za; Mkhonza.portia@gauteng.gov.za;
Noel Geber	Hamberg	24 Hamman street Hamberg	0828508896	Ngebero1@gmail.com;
Lucky Zungu	Witpoortjie	44 Bataan street Witpoortjie	0608580168	Lucky@zungu.co.za;
Vincent Makhale	Florida	1622-41 Fleurhof ext 4 Florida 1709	0720448148	
Richard Kobuwa	Roodepoort	425 Golf street Roodepoort	0783233351	
Bradley Tlabiyane	Roodepoort	323 Fairway Street Goudrand 1724	0718550644	Tlabiyanebattorneys@gmail.com;
Neo Sylvia Khene	Leratong Village	161 Leratong village Roodepoort 1724	0740990730	Neokhenebb@gmail.com

Name and Surname	Interest in Project	Postal Address	Contact numbers	E-mail
Sipho Mdakane	Leratong village	254 Ellias Madiya street Kagiso	0630799695	Mdakanereconstruction@gmail.com;
Tshepo Gaobuse	Tshepisonong phase 7	5112 Klienwilel Tshepisonong phase7	0732286528	Tshepogaobuse@gmail.com;
Nelly Kgwathong	Naledi	7894 naledi	0761577831	nellykgwathong@gmail.com
Ayanda Gqoli	Braamfischerville	10340 Braamfischerville	0836665338	Amgqoli@gmail.com;
MD Mnguni	SANCO Block leader	Braamfischerville 13799 Phase2	0723195360/0799983606	sulazonkecleaners@webmail.co.za;
Marlene Thabede	Braamfischerville	1434 Phase1	0727942949	
Siyamamkelo Ngqele	Braamfischerville	3426 Phase 1	0631801359	
Phindeka Ndava	Braamfischerville	3418 Phase1	0632179970	
Tryphina Nkgudi	Braamfischer	12896 Phase 1	0765089033	
Olwethu Nkomiyahlaba	Braamfischer	13938 Phase2	0733587987	
Mbongweni Cokwane	Braamfischer	5013 Phase1	0849607114	
Thabile Mangaliso	Braamfischer	13938 Phase 2	0739956856	Tmdukwana@gmail.com;
Nontombi Phillips	Braamfischer	4776 Phase1	0617908639	
Violet Salomane	Braamfischer	10771	0635206695	
Andy	Braamfischer	2056 Phase1	0714380023	Kealobogalehere@gmail.com;
Lindi Moyo	Braamfischer	2004 Phase1	0787601744	
Portia Kheswa			0630284916	
Caroline Lekgoathi	Braamfischerville	4480 Phase1	0603108227	Legoathicaroline@gmail.com;
Thulo Sejake	Medowlands	30084 ext 11	0659587585	Tsejake6@gmail.com;
Bongiwer Bantwini	ANC	9554 Phase2	0837268532	
Thembisa Majodina	ANC	9442 Phase2	0838809357	
Sibongile Mvubu	Community	3279 Phse1	0618470433	Sibongilemvubu30@gmail.com;
Mfundo Sontundu	Community	9970 Braamfischer Phase2	0732519447	m.sontundu@gmail.com;
Kennedy Mboweni	Braamfischer	10340 Braamfischer	0717013150	Kennedybuleni24@gmail.com;
Phindile Xaba	Braamfischer	1476	0823401643	
Mazwi Mcwango	Braamfischer	10340 Phase2	0823903242	Mmncwango054@gmail.com;
Bashin Motloutsi	Braamfischer	12911 Phase2	0848042590	Bashinmotloutsi@gmail.com;
Njombela Lwandile	Braamfischer	3510 Phase1	0846700854	
Ramashaba Phala	Braamfischer	13468 Phse 2	0761381549	Phalawilliamrams@gmail.com;
Gaddy Moreroa	Braamfischer	693	0746653135	
Thabiso Isaac	Braamfischer	4776 Braamfischer Phase1	0794651812	
Nicholas Mvelase	ANC	4574 Braamfischer	0629235948	MNplemelo@gmail.com;
Doreen Makwela	Braamfischerville	13037	0798492818	
Nomhle Hogana	Braamfischer	8554Phase2	0617832768	
Thulani Mbokazi	Braamfischerville	9971 Phase2	0798255482	Skymillan8@gmail.com;
Lindile Mbotho	Braamfischerville	10340 Colanga Street Phase2	0834099924	mbotholindile@gmail.com;
Mfundo Thwala	Braamfisherville	4558 Phase1	0743167446	Mfundothwala5@gmail.com;
Thami Malembe	Braamfischerville	5563 ext2	0607234012	
Tozi Ngwadla	Braamfischer	14163 Ext10	0631832222	tozimafiki@gmail.com;
Sophy Kgatshane	Braamfischer	Phase 1	0731608140	

Name and Surname	Interest in Project	Postal Address	Contact numbers	E-mail
Senzo G Cele	Braamfischer	10340 Phase2	0719498667	geniuscele@gmail.com;
Zusiphe Dlaba	Braamfischer Phase2	10340 Calonga Street Phase 2	0784724387 0616113020	Dlabzusip90@gmail.com;
Lubabalo Ndlala	Braamfischer	3428 Phase2	0842562058	
Victoria Mkhabela	Braamfischerville resident	10895 Phase 3 Faranani Block	0722291420	
Thabiso Mthungata	Braamfischer	3428 Phase1	0638806633	
Zethembiso Khanyile	Braamfischer	5306 Phase2	0814029443	
Ngoako Manamea	Ward44	10073 ext1	0823647870	ngoakoklaus@gmail.com;
Victoria Mbhabala	Ward44	10895	0723292230	
Thabo Phalwane	Thulani B I	Block1	0628286645	
Lerato Lekgethwane	Ward44	4955 Phase1 Braamfischer	0739262539	leratolekgethwane@gmail.com;
Gopolang Mahlangu	Ward 44	2063 Arabic street Braamfischerville	0610375335	Mahlangugopolang7@gmail.com;
Mahlaba Mabeba	Ward 44	9622 Braamfischer	0736715775	Mahlaba.mabeba@gmail.com;
Bongiwe Ndlala	ANC	10325 Juskei Braamfischer	0833198233	
Patience Kgwedi	ANC	2303 Braamfiscerville	0798315555	
Thembisile Nkosi	EFF	9380 Phase2	0749301824 0749301874	Thembisilenkosi70@gmail.com;
Tisetso Kutswa	EFF	97041 Braamfischerville	0781557260	Kutswatisetso@gmail.com;
Monis Mzangwa	SANCO HOD	9149 Phase2	0711005727	
Lydia Mabaso	Braamfischer	10943	0794885811	
Sipho Maseko	Thulani/ Doornkop	4818 B/1	0799175648	
Thandiwe Jonas	Braamfischerville	4656	0729254714	
Lehlohonolo Mphuthi	Braamfischerville	2046	0663610698	
Zukisa Mbusi	Braamfischerville	4480 Phase1	0839928447	Zukisambusi60@gmail.com;
Refiloe Moerone	Ward 44	801 Phase 1	0720656764	vivionnemoerone@gmail.com;
Thetheno Masipa	EFF	12859 1724 Roodepoort	0724895775	Tonnymasepa@gmail.com;
Matlhogonolo Morake	ANC	9143 Braamfischer	0787493016	
Corlen Malahlela		8976	0731805240	
Molepo		9115	0748445425	
Thabang	Community	3335	0607950790	
Kigomoditsule		2235	0634686540	
Alice Mlambo	EFF	9206	0799145772	
Matshepiso Kgampe		325 Amandla Boulevard	0715522279	Matshepisok@gmail.com;
Melody S Radebe	Community	9201 Phase 2	0735237492	melosakhile@gmail.com;
Mokgadi Seabela	ANC	9207 Phase2	0736653424	seabelaonica@gmail.com;
Melisizwe Mbondezelu	ANC	13464	0833727002	
Amos Phagane	Community	10326 Phase2	0792126524	amosphagane@gmail.com;
Ernest Mafora	Community	5909 ubunye drive	0789566448	
Doris Sefadi	Ward committe	29349 ext 12	0630829115	Dorissefadi58@gmail.com;
Thandiwe Maseke	Resident	2132 Nana Street Phase 1	0813592850	

Name and Surname	Interest in Project	Postal Address	Contact numbers	E-mail
Gontse Kgwedi	ANC YL	2303 Phase 1	0843751284	Gontsekgwedi0@gmail.com
Bensamen Magae	Resident	8976	0739170070	
Isaiah Mogano	ANC	2907 Phase2	0718611036	
Onke Mkizwana	Braamfischer 13938	Phase 2 13938	0632153662	Onke40@gmail.com
Innocent Dlamini	Ward 44 Braamfischer	Phase 2 10903	0782128217	
Tshediso Moeng	Snake Park 4710	Block 1 1723	0846033655	Tshidisoperttuniam@gmail.com;
Samuel Pandelane	Londoin block	Phase	0839500420	
Marina Masinga	Braamfischer	Phase 1	0730980925	
Yonela Rwayibana	Ward 44 Braamfischer	9886 Phase 2	0733732876	Yonelazzipho@gmail.com;
Ntombi Mathibedi	Ward 44	5398	0718213109	ntombimathibedi@gmail.com;
Ndhlovu Alex	Ward 44	9860	0820735034	Ndhlovualexn@gmail.com;
Lawrence Thonjeni	Ward 44	9199 ext 7	0782642861	mvulatho@gmail.com;
Peter Molete	Molete projects and services	13054 ext 9	0832329069	moletecs@gmail.com;
Phathudi Maimane	Ward 44	10689	0826592788	piddym@webmail.co.za;
Costa Matsapola	Ward 44	9441	0782699868	costabaphilemetsapola@gmail.com;
Prudence huma	Ward 44	5186	0789069788	humaprudy@yahoo.com;
Rebecca Maluleke	Ward 44		0613460390	
Johannes Mojapelo	ANC	9115 Braamfischer Phase 2	0786687127	
Noel Sombano	Community	9555 Braamfischer Phase 2	0787228064	
Mothomeng Moropa	Community	5886 Braamfischer	0713298911	mgmtoza@gmail.com;
Moidi Zacharia	Community	3828 Phase1 Braamfischer	0734715302	
Hendrick	ANC	9390 Braamfischer	0826973394	
Magadla Sibusiso	ANC	Braamfischer	0788202660	
Aratat Masheu	Community	Braamfischer 9422	0797498172	
Herbert Rantlangue	EFF	9370	0828188394	
Nikiwe Mbombo	Ward committe	8981 Phase 2	0737609659	Nikiwembombo@gmail.com
David Lubisi	Resident	9422 Phse 2	0768547770	
Barlen Mabasa	NYC Group member	9116 Braamfischer	0760440069	
Sophy Maako	NYC Group member	9539 Braamfischer	0660425441	
Vincent Ramotlou	ANC	Braamfischerville	0739673367	
Nqobile Mzimela	Matholesville	49 Sontonga Street Matholesville 1724	0765465462	Mzimela269@gmail.com;
David Bame	Ward 127	1346 Birchwood Street Tshepisong Phase 6 1724	0620740243	dbbamedavid@gmail.com; bamedavid6@gmail.com;
Enock Mutwa			0633053063	
Mandla Bhengu	Ward 127		0782496302	Mernest70@gmail.com;
Josephine Mohlomi	Ward 127	1209 Oupa Mphete Street Tshepisong Phase 6 1724	0660971536	josephinemohlomi@gmail.com;

Name and Surname	Interest in Project	Postal Address	Contact numbers	E-mail
Unilmes Phokeng	Mathole	201	0736101602	
Rodney Tladi	Ward 127	3546 Omo River Street Tshepisonq 1724	0786380453	ntombisoloti@gmail.com ; ntombisonoti@gmail.com;
Nontando Jacisa	Mathole	235	0760679405	
Cathrine Raphela	Mathole	Simphiwe mthimkhulu 752 Mathole	0722715549	
Hildon Kobuwa	Matholesville	752 Simphiwe	0799158423	
Magare Portia	Tshepisonq ward 127	540 Luseka Street Tshepisonq Phase 5 1724	0733978300 0712691472	Portiamagare@gmail.com;
Mveleli Mantyi	Ward 127 Mathole	311 Noqouse street	0607300044	
Phathutshedzo Ndou	Matholesville	615 Enoch sontonga Matholesville	0781910042	Maphalama2@gmail.com;
Michael Maforvane	ETHM1K Projects PTY LTD	734 Simphiwe Mthimkulu Street Matholesville 1724	0735855866	Mzwandilemichael08@gmail.com;
Phumla	ETHM1K Projects PTY LTD	349 Matholesville	0622452931	
Luvhenqo Pfano	Ward 127 Mathole		0794873976	
Aluwani Masindi	Matholesville	520 King Sabatha	0790173407	
Amanda Gaowaketse	Matholesville	752 Simphiwe	0737131133	
Refilwe Kobuua	Mathole	752	0630982932	
Galowe Ntsikelelo	Resident		0635535851	galowes@yahoo.com;
Clifton Gxoyiya	Matholesville	115 OR Thambo	0765807070	
Ntsikelelo Nkohla	Matholesville		0735843262	
Nhlanhla Motha	Doornkop	45893 Doornkop	0725598077	Mothanext4@gmail.com;
Dorah Molefe	Mathloesville	322 Enoch sotonga	0640605088	
Babedi Mdadwaa	Matholesville	322 Enoch sotonga	0639206955	
Matsie Mapula	Mathole	322 Enoch sotonga	0723310194	
Thendo Masindi	127 Mathole	520 King Sabata Street Matholesville 1724	0720897833	Thendomasindi20@gmail.com;
Sophy Sebilo	322 Mathole	Enoch sotonga	0634855386	
Keboneng Phutiagae	Mathole	322 Enoch sotonga	0737760040	
Siphiwo k				
Faral		349 Mother Theresa Street Matholesville 1724	0828181130	Faraic79@gmail.com;
Thambo Chalane		349 Mother Theresa Street Matholesville	0734777521	

Name and Surname	Interest in Project	Postal Address	Contact numbers	E-mail
		1724		
Lunga Sonesi			0731219690	
Lonwabo Ngolomi			0764701600	
Fundzile Gabeha		366 Enoch Sontonga Street Matholesville 1724	0787459457	
Samuel Selepe		368 Montsiwa Street Matholesville 1724	0760902731	
Ntshengedzeni Masevhe		693 Enoch Sontonga Matholesville 1724	0769871266	
Petrus Lehaiwa		133 Enriver Street Matholesville 1724	0737161530	plehaiwa@gmail.com;
Zodidi Mswetswe		770 Mtumkhulu Street Matholesville 1724	0724270377	Mswetswezodidi27@gmail.com ;
Magangana Mkuseli		545 Extension 4 Matholesville 1724	0791343412	
Mhlangabezi			0729558256	
Leon James		806 Timol Avenue Matholesville 1724	0837101339	zhileoservices@gmail.com;
Chumisa Qina		379 Matholesville 1724	0832481685	thulasq@webmail.com;
Matthew Sesing			0633920390	
Gomolemo Mahusi		966 Extension 4 Matholesville 1724	0719160278	
Marisa Nthusang		1149 Extension 4 Matholesville 1724	0717820727	
Thandekile Sodlamba		356 Extension 4 Matholesville 1724	0736513644 0736513649	thandekilesdl@gmail.com;
Asanda Ncanda	N.G.O	110 O.R Tambo Street Matholesville 1724	0780004037	mdlomoncanda@gmail.com;
Taki Lidaga		284 Enoch Sontonga Matholesville	0629074204	lidagataki@gmail.com;

Name and Surname	Interest in Project	Postal Address	Contact numbers	E-mail
		1724		
Funeka Jobeep			0798264058	
Paseka Molepe		N146 Matholesville 1724	0835330792	
Mampolekeng Mokhotoane			0738392471	
Tebogo Mojaki			0838682115	
Catherine Mokone		453 Matholesville 1724	0631552022	
Nonkosi Mafilika		673 Matholesville 1724	0735506439	
Nokulunga Ndlovu		529 King Sabatha Street Matholesville 1724	0604225009	
Nosingile Qungu		794 Timol Avenue Matholesville 1724	0631079114	
Thabo Seoleseng		560 Tsietsi Mashinini Street Matholesville 1724	0738009164	thabowzubrey@gmail.com;
John Tudi		383 Matholesville 1724	0710398208	johnramolatodi@gmail.com;
Benny Zabakho		659 Matholesville 1724	0780144743	
Akanyang Malotwane			0727389022	
Nontobekeo Jebela			0722030110	
Makopo Dlamini		777 Matholesville 1724	0633120967	
Price Nkwelo		277 Enoch Sontonga Street Matholesville 1724	078070868	Pricenkwe21@gmail.com ;
Andisiwe Nobawu		23 Solplaatjie 1724	0784042874	
Betty Gasoroene		731 Matholesville 1724	0739672988	
Ntombizine Thingo		M620 Extension 4 Matholesville 1724	0762118707	
Richard Ramotheo		581 Tsietsi Mashinini Street Matholesville 1724	0623318908	
Bonang Mashian		581 Tsietsi Mashinini Street Matholesville 1724	0660583314	Bonang4887@gmail.com;

Name and Surname	Interest in Project	Postal Address	Contact numbers	E-mail
Vincent Ngobeni		538 Celeke Street Matholesville 1724	0838566494	
Stella Nkuna		667 Mthimkulu Street Matholesville 1724	0836443042	
Boniswa Oibase		271 Enoch Sontonga Street Matholesville 1724	0617750055	
Notosi Msizi		270 Enoch Sontonga Street Matholesville 1724	0736343040	
Tshepiso Salamane		180 Enoch Sontonga Street Matholesville 1724	0737109889 0737409889	
Nomzekelo Masiza		378 Mother Theresa Street Matholesville 1724	0783754739	
Eugenia Machwisa		467 Gxalica Street Matholesville 1724	0631253492	
Tebogo G.		557 Matholesville 1724	0784976263	
Lungile Shihluvha		557 Matholesville 1724	0780126359	lungileshi@gmail.com;
Letlhogonolo Nalang		581 School Site Lindelani Matholesville 1724	0633620594	
Takalani Patric Mulaudzi		557 Matholesville 1724	0794867923	
Maitumeleng Khothe		333 Matholesville 1724	0631885315	
Ngxongwana Ayabonka		660 Sophama Street Matholesville 1724	0737678808	
Ayanda			0829722164	
Mbulelo Mbabama		269 Enoch Sontonga Street Matholesville 1724	0721717250	
Ntomboxolo Meyisi		270 Enoch Sontonga Street Matholesville	0780545040 0780545090	

Name and Surname	Interest in Project	Postal Address	Contact numbers	E-mail
		1724		
Thandekile Nyirenda	Business and affected (Employment)	458 Club House Drie Matholesville 1724	0630965466	Thandi1012000@yahoo.com;
Collen Majola	Business and affected (Employment)	N1953 Matholesville 1724	0647833630	
Vuyisani Xoxo	Business and affected (Employment)	28 Matholesville 1724	0604150672	
Mboneleli Jona	Business and affected (Employment)	28 Matholesville 1724	0824746830	
L. Nicholas	Business and affected (Employment)	373 Matholesville 1724	0660583314	
Wilson	Business and affected (Employment)	47 Matholesville 1724	063389842	
Kagiso Mosweswe	Business and affected (Employment)	318 Enoch Sontonga Matholesville 1724	0765742010	
Johnston	Business and affected (Employment)	N134 Extension 4 Matholesville 1724	0660555105	
Masomelote Ndluzi	Business and affected (Employment)	273 Enoch Sontonga Street	0710489580	Mndlaz28@gmail.com;
Tholoana Rankhala	Business and affected (Employment)	528 King Sabata Street Matholesville 1724	0832925143	Rankhalatholoana6@gmail.com;
Mqokeleli Baleu	Business and affected (Employment)	168 Molepo Street Matholesville 1724	0640441889	
Edwin Motlehola		298 Guvhukuoha farm Matholesville 1724	0724035398	
Tshepo Krom		House No 8 Skoonplaas Jabulaniville 1724	0780141916	
Primrose Masisa		378 Mother Theresa Street Matholesville 1724	0710988864	masizalizeka@gmail.com;
Collin Dyalivane		648 Montshiwa Street Matholesville 1724	0789319273	
Andiswe Sikweza		N178 Matholesville 1724	0835973134	

Name and Surname	Interest in Project	Postal Address	Contact numbers	E-mail
Cikwiza Tshangana		585 Biko Street Matholesville 1724	0723688494	
G.H Dube		300 Matholesville 1724	0836219196	
Amanda Oldjohn	Employment	599 Enoch Sontonga Street Matholesville 1724	0733645513	mandyoldjohn@gmail.com;
Prudence Molale		N732 Matholesville 1724	0605534938	
Nnuku Phelesu		M1721 Matholesville 1724	0732938945	
Thomas Rahlaha		N2024 Matholesville 1724	0822543427	
Mpho Mohlabane		5003 Phase 7 Tshepising 1754	0633561874	Mmpho82@gmail.com;
Keitumetse Noganyane		3348 Matholesville 1724	0710174222	
Mvelo Nongingi		218 Molepo Street Matholesville 1724	0716196228	Mvelonongingi83@gmail.com;
Kagiso Mothepa		369 Enoch Sontonga Street Matholesville 1724	0634887236	
Khathatso Mokoena		644 Montshiwa Street Matholesville 1724	0724815998	
Fezile Ndumbane		N399 Matholesville 1724	0736973863	
Asanda Joji		N398 Matholesville 1724	0734974110	
Lin M.		N730 Matholesville 1724	0729334963	
Meshack Tokelo		87 Simphiwe Mthimkulu Street Matholesville 1724	0780811453	
Nonzukiso Cweti		629 Enoch Sontonga Street Matholesville 1724	0783585896	
Kholoane malefetsane			0784193011	
Kholeka Mankea		468 Gcaleka Street	0732219831	kholekamankea@gmail.com;

Name and Surname	Interest in Project	Postal Address	Contact numbers	E-mail
		Matholesville 1724		
Mmitsunuane Refilwe		N447 Matholesville 1724	0719516054	
Lwanda Telmana			0728538997	2016176295@ufs41life.ac.za;
Violet Mohlomi		412 King Sabatha Street Matholesville 1724	0728456870	Tshiamisobokamoso9@gmail.com;
Ncedile Ndayi			0785354935	
Tumelo Tapisho		N1709 Matholesville 1724	0781273442	Macdonaldtumelo677@gmail.com;
Girlie Letlhoampe		N248 Matholesville 1724	0765398408	pgletlhoampe@yahoo.com;
Olebogeng Hutang		No. 8 Matholesville 1724	0780141619	
Muzi		No. 251 Matholesville 1724	0632826066	
Tsholo Kgadimane		N1995 Matholesville 1724	0764222039	
Phumza Cweti		6340 Matholesville 1724	0733818020	
Nomtsentse Phutumani		2299 Molepo Street Matholesville 1724		
Thembelani Magwebu		202 Enoch Sontonga Street Matholesville 1724	0736951917	
Siyabonga Manhica		N520 Extension 4 Matholesville 1724	0785082700	Smanhica89@gmail.com;
Siyabonga Khalipha		633 Enoch Sontonga Street Matholesville 1724	0732934112	
Siyabonga Ndlovu		N1195 Matholesville 1724	0611545216	Ndlovusiyabonga12@gmail.com;
Lesego Aphane		N134 Matholesville 1724		
John Mathe		N1846 Matholesville 1724	0786980168	
Patricia Letsatsi		No. 38 Matholesville 1724	0767095205	
Matsoso Mohatsi		No. 251 Matholesville		

Name and Surname	Interest in Project	Postal Address	Contact numbers	E-mail
		1724		
Mpueni Richard Mabodo		No. 224 Matholessville 1724	0789220367	
Abel Nzume		N 446 Matholessville 1724	0731897084	
Rochelle Beyers		582 Tsietsi Mashinini Street Matholessville 1724	0628727205	
Olebogeng L.		451 Gcaleka Street Matholessville 1724	0633078159	
Victor Nakana		N2069 Extension 4 Matholessville 1724	0782485046	
Looseboy Mouleho		790 Montshiwa Street Matholessville 1724	0717913973 0717913473	
Lwanda Bini		30 Oliver Tambo Matholessville 1724	0818589380	
Joyce Bogosi		51 Extension 2 Matholessville 1724	0762770583	
Zaman Mceleti			0785279724	
Sydney		N278 Matholessville 1724	0824394946	
Grace Ramile		181 Matholessville 1724	0791946603	
Sellina Folotsi		N49 Matholessville 1724		
Temba Manyikane		609 Matholessville 1724	0799853299	
Fezile Ndumbane		N399 Matholessville 1724	0736973863	
Zanele Nkomo		587 Matholessville 1724	0711590171	
Thabo Noji		223 Matholessville 1724	0710525336	
Lindiwe Dingiso		297 Enoch Sontonga Street Matholessville 1724	0797176083	
Nosiphiwo		249 Enoch Sontonga Street	0605386300	

Name and Surname	Interest in Project	Postal Address	Contact numbers	E-mail
		Matholesville 1724	0605386800	
Lebogang Rankoti		651 Montshiwa Street Matholesville 1724	0735151192	
Nomzakelo Ngubuse		305 Matholesville 1724	0733808719	
Sipho Moeng		208 Enoch Sontonga Street Matholesville 1724	0746376839	
Khanyiswa Maqhubu		44 Extension 2 Durban Roodepoort Deep 1724	0735208352	
Siphokazi Lekoetje		276 Enoch Sontonga Street Matholesville 1724	0630537356	
Tlhalofang Modise		626 Matholesville 1724	0762277836	
Mzukisi Mbonyono		559 School Side Matholesville 1724	073072041	
Mzakumele		141 Matholesville 1724	0712461441	
Simphiwe Mafuta		21 Oliver Tambo Street Matholesville 1724	0784733509	
Ndlabi Nonceba		589 Biko Street Matholesville 1724	0742077087	
Vasco Cossa		552 Tsietsi Mashinini Street Matholesville 1724	0780337650 0720572882	
Zimisele Qulu		85 Matholesville 1724	0834319694	
Victor Mkhawane		424 King Sabatha Street Matholesville 1724	0737119697	
Portia Mokgadi		259 Extension 4 Matholesville 1724	0736158639	Pmokgadi146@gmail.com;
Dinah L.		284 Enoch Sontonga Street Matholesville	0781496684	

Name and Surname	Interest in Project	Postal Address	Contact numbers	E-mail
		1724		
Inoto Makhosazana		283 Enoch Sontonga Street Matholesville 1724	0730726422	
Sibongile Njile		506 Enoch Sontonga Street Matholesville 1724	0712528485 0640167523	sibongilenjile@gmail.com;
Rinah Mofokeng		644 Montshiwa Street Matholesville 1724	0780119878	rmofokeng@gmail.com;
Sizwe Dhlomo		379 Mother Theresa Street Matholesville 1724		
Nobantu		379 Mother Theresa Street Matholesville 1724	0630769760	
Felicia Maje		House 33 Durban Roodepoort Deep 1724	0834189282	
Ngenisiha		174 Molepo Street Matholesville 1724	0787616193 0728902575	
Xoliile Nqumashe		359 Matholesville 1724	0712724171	
Sinesipho Jelwana		548 Gcaleka Street Matholesville 1724		
Calvin Mukwevho		663 Batho Street Matholesville 1724	0711842272	
Nomakwaleni		639 Enoch Sontonga Street Matholesville 1724	0713277690	
Adolf Rudolph		318 extension 4 Matholesville 1724	0631453918	
Anathi Tebokwana		645 Matholesville 1724	0738980213	
Malefu Ramaipo		651 Montshiwa Street Matholesville 1724	0632105033	
Khayalihle		30 Oliver Reginald Tambo Street	0835918665	

Name and Surname	Interest in Project	Postal Address	Contact numbers	E-mail
		Matholesville 1724		
Kgakgamatso Motoko		724 Oliver Tambo Street Matholesville 1724	0810157215	
Dumile Mthembu		276 Enoch Sontonga Street Matholesville 1724	0769242302	
Lebo Myemane			0838683900	
Thato Mofurutshe		N84 Matholesville 1724	0717433007	
Zolani Wenane		235 Molepo Street Matholesville 1724	0737892026	
Thabo Klaas		21 Oliver Tambo Street Matholesville 1724	0785328239	
Boitshepo Gaoshiba		451 Gcaleka Street Matholesville 1724	0732646260	
Sentebale Monchwe		710 Cabrai Turn Matholesville 1724	072982384	
Rosina Motlobeloa		298 Enoch Sontonga Matholesville 1724	0735367293	
Lunga Xoxo		28 Oliver Tambo Street Matholesville 1724	0781014030	
Gladys Greenore		276 Enoch Sontonga Street Matholesville 1724	0836083531	
Amahle Tebekwane		329 Mother Theresa Street Matholesville 1724		
Qinisile Nonsanjojila		F5 Matholesville 1724	0769620564	
Rarelani Nawane		440 Somona Mashel Street Matholesville 1724	0761083589	
Solly Nkwinika		482 Gcaleka Street Matholesville	0609066098	

Name and Surname	Interest in Project	Postal Address	Contact numbers	E-mail
		1724		
Awonke Nyubuse		305 Matholesville 1724	0780045052	
Phillip Phepieg			0767290922	
Donnile Sifaya		12 Simple Quotes Durban Deep 1724	0762722041 0780912251	danileclement@gmail.com;
Mnyamezeli Malizweni			0835847638	
Thembisa Ncapani		472 Gcaleka Street Matholesville 1724	0729164807	thembisancapayi@gmail.com;
Sipjokazi Xanywa		297 Enoch Sontonga Street Matholesville 1724	0785910188	
Hope Tshangana	Arts and Culture	616 Enoch Sontonga Street Matholesville 1724		
Dimpho Gornona		651 Montshiwa Street Matholesville 1724	0718740770	
Tebogo Mokhoane		209 Enoch Sontonga Street Matholesville 1724	0843612258	tebogomakhoane@gmail.com;
Matshepo Ramosie	General work	No 28 Extension 2 Dabulaville 1724	0795642364	
Nokulunga Khanyile		No 174 Molapo Street Matholesville 1724	0733778856	
Shameela Hairs		PO Box 367 Maraisburg 1709	0833048670	Shameelah34@gmail.com;
Eric Makhohliso		229 Molepo Street Matholesville 1724	0639726699	Sandla0639726699@gmail.com;
Asenathi Hoko		165 Calata Street Matholesville 1724	0761736430	asenathihoko@gmail.com;
Bulelwa Bihi		472 Matholesville 1724	0717299317	
Precious Nomsobo		633 Enoch Sontonga Street Matholesville	0737926010 0737026010	

Name and Surname	Interest in Project	Postal Address	Contact numbers	E-mail
		1724		
Akhona Gedle		695 Enock Sontonga Street Matholesville 1724	0735342098	
Seipati Mofokeng		644 Montshiwa Street Matholesville 1724	0833263653	
Gidion Buthelezi		153 Calata Street Matholesville 1724	0724165273	melusigideon@gmail.com;
Jedidia Modimeng			0630745640	
Mulaudzi Vallery		190 Enock Sontonga Street Matholesville 1724	0820500545	
Qhamani			0722020421	
Boipelo		267 Molepo Street Matholesville 1724	0737025182	
Lydia Tlhabakwane		267 Molepo Street Matholesville 1724	0604765825	
Tsumboon N.		8 Molepo Street Matholesville 1724	0609328560	
Sakhuxoho		370 Matholesville 1724	0739884943	
Nelson Shibambu		N301 Matholesville 1724	0635755661	
Robert Moca		5 Eldorado Street Creswell Park 1724	0721244953	
Gary Glade		7 Eldorado Street Creswell Park 1724	0722006289	
Lubeni Veronica		552 Matholesville 1724	0769529432	
Victor Magcai		777 Matholesville 1724	0717302955	
Attie Fitshane		1838 Matholesville 1724	0839282824	
Elona Mpoza		283 Enock Sontonga Street Matholesville	0603556988	

Name and Surname	Interest in Project	Postal Address	Contact numbers	E-mail
		1724		
Lucky Mbambo		120 Calata Street Matholesville 1724	0724858984	
Aletta Tlholatlung		267 Molepo Street Matholesville 1724	0639585936	
Elsie Bovano		N520 Matholesville 1724	0728189914	
Isaac Motsamai		N641 Matholesville 1724	0719452017	
Mabel Mudau		141 Calata Street Matholesville 1724	0792240825	
Itumeleng Hlazo		513 Enoch Sontonga Street Matholesville 1724	0763930200	
Hlamalani Kubayi		4 Oliver Tambo Street Matholesville 1724	0839633403	
Danny Riet		518 King Sabatha Street Matholesville 1724	0721276799	
Leon James		806 Timol Street Matholesville 1724	0837101339	
Sinethemba Ngcai		480 Gcaleka Street Matholesville 1724	0738915809	snerac@yahoo.com;
Hubert Mgogwana		21 Oliver Tambo Street Matholesville 1724	0638573313	
Puseletso Maruping		N2069 Extension 4 Matholesville 1724	0827692962	Puseletsop405@gmail.com;
Magae		590 Steve Biko Street Matholesville 1724	0739904656	
Mphathi Hlakangana		N1270 Matholesville 1724	0761459265	
Asiphe magxala		768 Mthimkulu Street Matholesville	0786297661	

Name and Surname	Interest in Project	Postal Address	Contact numbers	E-mail
		1724		
Sanah Matlonoka		182 Enock Sontonga Street Matholesville 1724	0797005909	
Lwazi manziwa		18 Matholesville 1724	0732892161	
Abigail Mudau		125 Matholesville 1724	0785534064	
Nomalanga Makhebo		5004 Phase 1 Matholesville 1724	0632695780	Nomalangamakhoba53@gmail.com;
Sikhokhele			0631781114	
Solomon Nqubuse		305 Enock Sontonga Street Matholesville 1724	0736367620	
Nomawisi Masiming		N1479 Extension 4 Matholesville 1724	0818084052	
Fezeka Nqukhoana		562 Tsietsi Mashinini Street Matholesville 1724	0783221008	
Isaia Loabile		N340 Matholesville 1724	0760749782	
Gift Mlambo		436 Mother Theresa Street Matholesville 1724	0710715977	
Sakhile		486 Matholesville 1724	0737321984	
Patiswa Hora		374 Mother Theresa Street Matholesville 1724	0729633166	
Katlego Molatlhegi		581 Tsietsi Mashinini Matholesville 1724	0714048651	Kmolatlhegi619@gmail.com;
Sandile Munyai		587 Steve Biko Street Matholesville 1724	0647898496	
Ouma Ndlovu		138 Calata Street Matholesville 1724	0712343406	
Evans Senwamadi		20 Oliver Tambo Street Matholesville	0763406070	

Name and Surname	Interest in Project	Postal Address	Contact numbers	E-mail
		1724		
Boitumelo Modisapudi		263 Molepo Street Matholesville 1724	0640954175	
Chicco Mabinda		19 Oliver Tambo Street Matholesville 1724	0763699542	
Zimasile Jozala		305 Guvukuvu Street Matholesville 1724	0655086519 0655080519	
Emmanuel Mokhawane	FBO Member	576 Tsietsi Mashinini Street Matholesville 1724	0786436397	emokhawane@gmail.com;
Wandile Ngqasa		No 17 Matholesville 1724	0797403949	
Amlimbo Wandau		235 Matholesville 1724	0810896763	
Sibeko Lehlohonolo		517 Matholesville 1724	0725212895	
Amos Makeni		276 Matholesville 1724	0724480833	
Vuyisa Mhleka		383 Mother Theresa Street Matholesville 1724	0603327753	
Thabiso Mdini		639 Enock Sontonga Street Matholesville 1724	0784495629	thabisomdini@gmail.com;
Masiphile Zabokino		659 Gubi Street Matholesville 1724	0739272045	
Thembi Sibadal		20 Matholesville 1724	0725259205	
Zintle Ndzandzeka		210 Matholesville 1724	0710554756	
Mbulelo Mhlekelala	Assistance Work	512 Enock Sontonga Street Matholesville 1724	0635388905	
Modisane Thuso		No 8 Matholesville 1724	0604232286	
Nontsokoliso Sixpence		682 Matholesville 1724	0639689128	
Khumbudzo Bogana		9727 Phase 1	0749622033	Khumbu200@gmail.com;

Name and Surname	Interest in Project	Postal Address	Contact numbers	E-mail
		Bramfisherville 1724	0768073934	
Babalo Mbanuba		245 Matholesville 1724	0786856697	
Connie Lelwana		548 Gcaleka Street Matholesville 1724	0634857100	Cviwe0123@gmail.com;
Pusoitsile Segomotso		N539 Matholesville 1724	0634467158	
Zoliswa Mbimbi		695 Enock Sontonga Street Matholesville 1724	0607714603	
Joseph		761 Matholesville 1724		
Siphiwe Ntuli			0736171665	
Itumeleng Montsho		N194J Matholesville 1724	0782029003	info@butterworld.co.za; Itumeleng.montsho@gmail.com;
Thuloane Thulo		N194J Matholesville 1724	084826112	Thulan.thulo@gmail.com;
Nomnikelo Mzali		141 Calata Street Matholesville 1724	0634614875	
Sinamo Zwelentsi		472 Matholesville 1724	0765611563	
Nolumk		768 Matholesville 1724	0739163434	
Ntombikayise Msweswe		770 Mthimkulu Street Matholesville 1724	0792866336	
James Mamba		279 Enock Sontonga Street Matholesville 1724	0786760851	
Amete Thabo Mosimane			0798536719	
Mlekeli Dyaluva		178 Enock Sontonga Street Matholesville 1724	0789436050	
Thandeka Ntyontyo		695 Enock Sontonga Street Matholesville 1724	0780266300	
Tshepo Bhert		Matholesville 1724	0739199070	
Lonwabo Tsawana			0603624174	

Name and Surname	Interest in Project	Postal Address	Contact numbers	E-mail
Cecie Mathabi		553 Matholesville 1724	0712662729	
Lindikhaya Qutywa		440 Matholesville 1724	0730048316	
Zukule Jijana		5332 Gciniwe Matholesville 1724	0607995008	
Thabang Sewape		1177 Extension 4 Matholesville 1724	0789663541	tmsewape@gmail.com;
Lwanda Bini		30 Oliver Tambo Avenue Matholesville Roodepoort 1724	0818589350 0711935440	studentbini@gmail.com; ☒
Thobile Bili		472 Matholesville 1724	0715574917	
Themba Macubuka			0784284775	
Agrippa Motsei	Resident	54 Onslow Street Georgina Roodepoort 1724	0782731610	motseiagrippa@gmail.com;
Vusi Mthimkulu	Resident	284 Joe Slovo Drive Goudrand 1724	0730058325	Vusim02@gmail.com;
Maria Tsolo				
Priscilla Mkhize			0729996789	
Happy Mahlabane			0782165775	Happym8@gmail.com;
Nthatho Tlhapane		122802/9 Braamfischerville Roodepoort 1724		
Josiel Kunyane		10863 Phase 2 Braamfischerville 1724	0633110850	jkunyane@gmail.com;
Fatima Hoza		374 Mother Theresa Street Matholesville 1724	0729633166	
Theodore Dhlamini		452 Meadowlands Hostel	0782639970 0836563050	Dhlamini.theodore@yahoo.com;
Lynn Erasmus		24 Hamman Street Hamberg 1724	0824563054	Lynndiane9@gmail.com;
Sabelo Mthembu			0711981037	Mthembusabelo83@gmail.com;

Name and Surname	Interest in Project	Postal Address	Contact numbers	E-mail
Jeremiah Sibisi		333 Pierre Simon Street Lindhaven 1724	0835504783	Jeremiah.sibisi@absa.co.za;
Amos Mokele			0724480833	
David Muzelo			0788449174	
Shadon Shongwe			0787212536	Shadon.shongwe@gmail.com;
Joseph Moloji		2413 Phase 2 Braamfischerville 1724	0827238367	
Philani Ndwandwe		1 Bree Street Hamberg 1724	0847047260	Pilanizwide04@gmail.com;
Alvin Oastwood		27 Hammerkop Street Florida 1724	0744406677	
Walter Sebatana			0848661165	Sebatana1977@gmail.com;
Quinton & Yvonne Breuchridge		Private Bag X5	0828563133	
Pastor Zodwa Malinge			0824563015 0783511471	pastorxoxo@gmail.com; dakim@raf.co.za;
Sibusiso Mthembu		10 Leenend Street Witpoortjie 1724	0839661027	Mthembu.sbu@gmail.com;
Dorothy Mncube			0783953030	Dorothymncube52@gmail.com;
Spencer Cannel		16 Rooda Road Creswell Prk 1724	0724265290	delucatrading@liva.co.za; delucatrading@live.co.za;
Vincent Mkhum	Resident	14163 Phase 4 Braamfischerville 1724	0719708221	
Mzwandile Sovendle	Resident		0725419426	sovendj@eskom.co.za;
Mdu Dlamini		612 Matholesville Roodepoort 1724	0790382777	
David Mosuwe		PO Box 22468 Helderkruin Roodepoort 1724	0833083555	David.mosuwe@vodamail.co.za;
Paul Tati	RCC Peace and Justice	8 Steenbras Street Wilro park 1724	0825613676	Paulmtati@gmail.com; Paulm.tati@gmail.com; paulmotati@gmail.com;
Irvine		49 Six Ave Roodepoort 1724	0712847312	irvinethabiso@gmail.com;

Name and Surname	Interest in Project	Postal Address	Contact numbers	E-mail
Alfred			0732494177	togethernesscc@worldonline.co.za;
Theli and Agent Moloji			0712909022 0610362294	Moloitheli4@gmail.com;
Charles Makwe		019 Michael Brink Street	0828131318	makwec@gmail.com;
Lorraine Venkatsang		736 Schrein Street Groblerspark 1724	0844295347	lvenkatsamy@gmail.com; lrenkatsamy@gmail.com;
Buliswa			0717028673	
AV Tshifhenya	Construction Electrical	PO Box 144 Florida 1724	0720619442	gbaareception@gmail.com;
Emily			0717488650	
Majori Tsoue		65 Roger Street	0730839785	Magori.tsoeu@gmail.com;
Kullinga Makunja		12 Roode Road Creswell Park 1724	0720462766	lumakunja@gmail.com;
Cordelia Mahlaule		10 Roode road Creswell Park 1724	0761790754	
D. Stewart		51 Thisile Street Florida 1724	0842827008	tangosensation@gmail.com;
P. Koeberg		89 Sir George Grey Street Horizon 1724	0117601436	
Nothando			0712587752	
Mary Makgeledise		1 Bree Street Hamberg 1724	0748975458 0818097809	Makgeledise.mary@gmail.com;
Nomandla NV			0836942050 0780401372	neonomandla@yahoo.com;
Sandile Madondo				
		800 Leerdan Street Witpoortjie 1724	0737802810 0731039883	sandilema@joburg.org.za;
Charles Tema		740 Grobler Park Roodepoort 1724	0722702412	Charlmak3@gmail.com;
Thulani Mlambo		705 Daniel Street Roodepoort 1724	0710782372	Beavernmlambo20@gmail.com; Beavernmlambo2@gmail.com;
Dan Mashimbi			0725781872	

Name and Surname	Interest in Project	Postal Address	Contact numbers	E-mail
Lindiwe Ntwaagae		1598 Maama Street Durban Deep 1724	0762095740	Lindiwe.ntwaagae1@gmail.com;
Brian Ditseya		5 Lova Avenue Creswell Park 1724	0607681141	
Pat Mitchell			0827883982	Patrick.mitchell@absamail.co.za;
Spencer Mohlabane		648 Mathebe Street Grobler Park Roodepoort 1724	0824816326	motlhajoe@live.co.za;
Gilbert		127B Kimbeek Street Creswell Park 1724	0735817000	
Kabelo Rangwato		8958 Phase 2 Braamfischerville 1724	0719553249	Kabelorangwato94@gmail.com;
Mohale Lesiba		10862 Phase 2 Braamfischerville 1724	0725743103	
Jackson Malebo	Matholesville	790 Matholesville 1724	0787129493	Jacksonmaleho17@gmail.com;
Nozimanga	Roodepoort	5 Goud Street Roodepoort 1724	0791583115	
Caroline		86 Pottasium Street Roodepoort 1724	0731223063	
Morapedi Mafisa			0730290350	
Jeffrey Baloyi		14566 Phase 3 Braamfischerville 1724	0661977769	
Mashole Lawrence			0783127815	
Eric Ncube	Florida		0762483854	Ncube.eric13@gmail.com;
Nelly Matlakala		86 Pottassium Street Creswell Park Roodepoort 1724	0749397822	lilneleighlee@gmail.com;
Natasha Balango		75 Pottassium Street Creswell Park Roodepoort 1724	0738528526	Natashabluebalango@gmail.com;

Name and Surname	Interest in Project	Postal Address	Contact numbers	E-mail
Bu Niekerk		19 Hugenoed Street Witpoortjie Roodepoort 1724	0714931132	Barbaraannan@gmail.com;
Mlungisi Mboweni		93 Zone6 Meadowlands 1852	0783134732	mlungisipm@gmail.com;
Joseph Moyo	Roodepoort Central	34 Nec Street Roodepoort 1724	0716845497 0716845457	oupa@moyo01.co.za;
Glyn Barry	Witpoortjie	69 Dromedaris Street Witpoortjie 1724	0846000868	gbmoondance@gmail.com;
N. Cloete			0843457879	Nelbez@gmail.com;
S. Mvumvu		30243 Extension 13 Meadowlands 1852	0825680846	sisam@joburg.org.za;
A. Mabaso		517 King Sabatha Street Matholesville 1724	0730550116	
Vincent Selemela	Grobler Park	1097 Belloc Street Grobler Park Ext 71 Roodepoort 1724	0787240161	Vincent.selemela@gmail.com;
Isaac Lejava	Tshepisoong	8210 Ebumnandi	0630242938	
Elizabeth Khabane	Tshepisoong		0738500956	
Muntu Gumede	Tshepisoong	325 Phase 6 Tshepisoong 1724	0618363628	Muntu.gumede@webmail.co.za;
Foran Segoenyane	Tshepisoong	458 Phase 6 Tshepisoong 1724	0782661796	
Richard Manyathi	Tshepisoong	474 Phase 6 Tshepisoong 1724	0835803327	Rmanyathi11@gmail.com;
Bluckson Malaka	Tshepisoong	2824/4 Phase 2 Tshepisoong 1724	0639855883	
Awonde Mahlangu	Tshepisoong	6574 Themba Tshepisoong 1724	0623001244	
Mohau Monafisa	Tshepisoong	4098 Ruth First Street Phase 1	0731328364	

Name and Surname	Interest in Project	Postal Address	Contact numbers	E-mail
		Tshepisoong 1724		
Lehlohonolo Juda	Tshepisoong	2678 Phase 2 Tshepisoong 1724	0713658859	
Gerald Ndlovu	Tshepisoong	1732 Lagos Street Phase 5 Tshepisoong 1724	0722986678	
Thulani Mabaso	Tshepisoong	416 Phase 6 Tshepisoong 1724	062912011	
Luus Ndunani	Tshepisoong	439 Phase 6 Tshepisoong 1724	0651092856	
Naledi Sekano	Tshepisoong	3797 Siphon Hashei Street Tshepisoong 1724	0717612251	
Attie Fitshane	Matholesville	1838 Matholesville 1724	0839282824	
Nathi Manzini	Grobler Park	745 Leeu Street Grobler Park 1724	0713454481	Nathimanzini745@gmail.com;
Hector van Wyk	Tshepisoong	1429 Phase 6 Tshepisoong 1724		
Michael Monageng	Tshepisoong	3660 Phase 2 Tshepisoong 1724		
Alfred Mudau	Tshepisoong	8034 Tshepisoong 1724	0718167839	Khakhathimudau3@gmail.com;
Nkosikhona Ndlovu	Tshepisoong	3606 Phase 2 Tshepisoong 1724	0832089977	Nkosikhonandlovu9@gmail.com;
Thabo Nlekeke	Tshepisoong	4486 Phase 1 Tshepisoong 1724	0714606278	
Makgadi Monnametsi	Tshepisoong	8901/2 Mapaeha Street Tshepisoong 1724	0820878884	rosemonnametsi@gmail.com;
Daisy Ngwenya	Tshepisoong	9050 Zembe Drive Tshepisoong 1724	0833903058	

Name and Surname	Interest in Project	Postal Address	Contact numbers	E-mail
Phillix Mmusi	Tshepisong	3028 Kasai Street Tshepisong 1724	0725121371	
Clement Dhlamini	Tshepisong	1616 Tshepisong 1724	0727782523	
Linda Gampu	Tshepisong	7808 Dulcie September Street Tshepisong 1724	0726372626	lgampu@gmail.com;
Ellen Tshap	Tshepisong	6383 Tshepisong 1724	0730220874	
Y. Ramela	Tshepisong	2727 Tshepisong 1724		
Dorcas Thekiso	Tshepisong	8526 Tshepisong 1724	0784642656	
Pertunia Motau	Tshepisong	6280 Tshepisong 1724	0653431635	Mamikimotau94@gmail.com;
Leeskhodani Munyai	Tshepisong	359 Phase 6 Tshepisong 1724	0651692856	
Manone Hlamula	Tshepisong	3962 Mnandini	0846033180	
Xolisile Khoza	Tshepisong	2965 Tshepisong 1724	0719750605	Xolisilekhoza41@gmail.com;
Maki Ntuli	Tshepisong	4451 Mnandini	0782106014	
Malixole Kani	Tshepisong	2067 Wezimon Street Tshepisong 1724	0730690315	
Nthabiseng Motaung	Tshepisong	365 Tshepisong 1724	0763251011	
Manqoba Maseko	Tshepisong	434 Tshepisong 1724	0729837546	manq@gmail.com;
Zanele Mncube	Tshepisong	362 Phase 6 Tshepisong 1724	0848384357	Preciouszanele07@gmail.com;
Lucky Nare	Tshepisong	372 Phase 6 Tshepisong 1724	0731960893	lcky@gmail.com;
Garven Phefo	Tshepisong	372 Phase 6 Tshepisong 1724	0647519801	ggarvenphefo@gmail.com;
Dolly Zondo	Tshepisong	366 Phase 6 Tshepisong	0619017407	

Name and Surname	Interest in Project	Postal Address	Contact numbers	E-mail
		1724		
Sphamandla Khumalo	Tshepisoong	362 Phase 6 Tshepisoong 1724	0730430724	decentsphamandla@gmail.com;
Mawambe Mazomba	Tshepisoong	439 Phase 6 Tshepisoong 1724	0610428780	mawambemazomba@gmail.com;
Henly Lelack	Tshepisoong	3677 Phase 2 Tshepisoong 1724	0787693649	
Zanele Mazibuko	Tshepisoong	3605 Omo River Street Tshepisoong 1724	0761334411	
Queen Ngubane	Tshepisoong	2124 Phase 6 Tshepisoong 1724	0617785078	Ngub.QE@gmail.com;
Michelle Lejara	Mnandini	818 Block 3 Tshepisoong 1724	0628409320	
Irene lejava	Mnandini	818 Tshepisoong 1724	0623154659	
Sosi Motau	Mnandini	6280 Phase 3 Tshepisoong 1724	0780587534	
Mandisa Majola	Tshepisoong	3671 Phase 2 Tshepisoong 1724	0764572008	
Thabo Lekhoba	Tshepisoong	4148 Ruth Street Tshepisoong 1724	0718923079	
A. Linqa	Tshepisoong	2776 Tshepisoong 1724	0745858456	
BP Mokoena			079615889	
Nomalanga Mbele	Tshepisoong	249 Block 2 Tshepisoong 1724	0820723889	
Tebogo Mokone	Tshepisoong	1779 Block 4 Tshepisoong 1724	0621045451	
Aphiwe Gcalaza	Tshepisoong	6412 Block 3 Tshepisoong 1724	0784419710	
L.B Mfaba	Tshepisoong		0792895932	wbmfaba@gmail.com;

Name and Surname	Interest in Project	Postal Address	Contact numbers	E-mail
Peter Nkomo	Tshepisoong	1869 Phase 5 Tshepisoong 1724	0781160943	
Elson and Nonande	Tshepisoong	3709 Phase 2 Tshepisoong 1724	0833928434	
Bonga Bekemfu	Tshepisoong	8512 Block 5 Tshepisoong 1724	0630343636	
Lubobolo Bekemfu	Tshepisoong	5812 Block 5 Tshepisoong 1724	0633101788	
Asivile Masiza	Tshepisoong	3774 Ruth First Tshepisoong 1724	0745848973	acremasiza@gmail.com;
Motete Maliehe	Tshepisoong	4148 Ruth First Tshepisoong 1724	0784485691	motetemaliehe@gmail.com;
Pinkie Bekemfu	Tshepisoong	8512 Block 5 Tshepisoong 1724	0781364670	pinkybekemfu@gmail.com;
Christinah Ndlazi	Tshepisoong	8527 Block 5 Tshepisoong 1724	0711173464	
Rosinah Makhuvele	Tshepisoong	2770 Ruth First Street Phase 3 Tshepisoong 1724	0725190861	Rosinah.makhuvele@yahoo.com;
Maria Nakeleki	Tshepisoong	2142 Phase 6 Tshepisoong 1724	0767449392 0767449592	
Veronica Lejava	Tshepisoong	294 Block 3 Tshepisoong 1724	0612467532	
Howard Segodi	Tshepisoong	4381 Anthony Dali Street Phase 1 Tshepisoong 1724	0736522473	
Monyaneng Mogale	Tshepisoong	6531 Block 3 Tshepisoong 1724	0718405058	Monyaneng9@yahoo.com; monyanengg@yahoo.com;
Mpho Dinoke	Tshepisoong	6412 Block 3 Tshepisoong 1724	0603824646	

Name and Surname	Interest in Project	Postal Address	Contact numbers	E-mail
Andrew Tshenyane	Tshepisoong	1938 Phase 5 Tshepisoong 1724	0735233821	
Tembleton	Tshepisoong	2364 Phase 3 Tshepisoong 1724	0736796219	
Sam Baloyi	Tshepisoong	264 Phase 6 Tshepisoong 1724	0631157102	
Solomon Mdidimba	Tshepisoong	77 Oupa Mpehia Street Phase 6 Tshepisoong 1724	0847037585	
Godfrey L. Jamjam	Tshepisoong	3731 Phase 2 Tshepisoong 1724	0746265597	gljamjam@gmail.com;
Lucky Botete	Tshepisoong	1227 Phase 6 Tshepisoong 1724	0622480173	
Godfrey Maseha	Tshepisoong	450 Phase 6 Tshepisoong 1724	0849766800	
Pheria Kekana	Tshepisoong	518 Phase 7 Tshepisoong 1724	0826912486 0744187503	Phera867@gmail.com;
Mpho Ndlovu	Tshepisoong	2638 Serowe Street Phase 4 Tshepisoong 1724	0791656541	
Mbuyiseni Masuku	Tshepisoong	1080 Phase 5 Tshepisoong 1724	0631027146 0631027166	Mbuyiseni@gmail.com;
Lesego Siteo	Tshepisoong	381 Phase 6 Tshepisoong 1724	0720803448	
Zuraida Mamode	Tshepisoong	1084 Phase 5 Tshepisoong 1724	0833618757	

TABLE 3: COMMERCIAL AND INDUSTRIAL BUSINESSES, PARASTATALS, COMMUNITY STRUCTURES, NON-GOVERNMENT ORGANISATIONS ASSOCIATIONS

Name	Surname	Organisation	Designation	Postal Address	Physical Address	Tel No.	E-mail / fax
Priya	Naidoo	Transnet	Environmental Specialist			0634068773	Priya.Naidoo@transnet.net;
Muzi	Zulu					0313611253	Muzi.Zulu@transnet.net;
Nqobile	Mdhladhla					0313611253	Nqobile.Mdhladhla@transnet.net;
Rachael	Mphofu	SASOL	Services Co-ordination	PO Box 1234 Randburg 2125		0795054588	Rachel.mphofu@sasol.com;
Sandra	Reyneke					0103458358	Sandra.reyneke@sasol.com;
Mr. Steyn		Gauteng Dairy		P.O.Box 7232 Westgate 1734		0117603420 0834400228	info@gautengdairy.co.za; sales3@gautengdairy.co.za; linda@gautengdairy.co.za;
Zintle	Mashinini	Ncamiso Mining	Secretary	P.O. Box 1980 Nigel 1490	25 8th Street Springs, Gauteng 1559	0113621842	zintle@ncamiso.co.za;
Mr. G.J	Dube	Leratong Hospital	CEO		1 Adcock St & Randfontein Road, Chamdor, Johannesburg, 1739	0114113531	GreyD@gpg.gov.za;
M	Mazibuko	West Rand District Municipality	Executive manager: Environmental	Private Bag X033, Randfontein, 1759	Cnr Sixth & Park Streets, Randfontein 1759	0114115000	MMazibuko@wrdm.gov.za;
Suzan	Stoffberg		Environmental manager				SStoffberg@wrdm.gov.za;
Musa	Zwane		Air Quality Manager				MZwane@wrdm.gov.za;
Mr. Cebo	Mhlongo	Johannesburg City Parks and Zoo	Environmental Protection Division		Cnr Sheriff, Little John Rd, Randburg, Johannesburg, 2193	0117911117 0860562874	cmhlongo@jhbcityparks.com; jcp@cityparks.com
Sipho	Gamede	City Power	General Manager (Johannesburg South)	PO Box 38766 Booyens 2016	40 Heronmere Road Reuven Johannesburg 2091	0837049355 0114907827 0860562874	sgamede@citypower.co.za;
Noel	Maso		Area Manager (Roodepoort)			0718619242 0114703630	nmaso@citypower.co.za;
Curtis	Meintjies	ESKOM	Environmental Manager			0117112733	meintjce@eskom.co.za;
Natalie	Koneight	RandWater	Secretary - Nursery-CD				nkoneigh@randwater.co.za; ☒

Name	Surname	Organisation	Designation	Postal Address	Physical Address	Tel No.	E-mail / fax	
Nkateko	Maswanganyi		Rand Water - Graduate in Training				nmaswang@randwater.co.za;	
Gail	Andrews					0117249350	gandrews@randwater.co.za	
Boni	Jogi						bjogi@randwater.co.za;	
Idah	Motsoeneng						imotsoen@randwater.co.za;	
Matshidiso	Moalosi						Tmoalusi@randwater.co.za	
Gail	Andrews						gandrews@randwater.co.za; ☎	
Apie	Cronje	Blue Print Development		PO Box 822, Florida Hills, Roodepoort, 1716	539 Ontdekkers Road, Florida North, Roodepoort, 1709	0114722616	apie@bpdev.co.za;	
Etienne	Meyer					0716766274	0114722616	Etienne@bpdev.co.za
Theo	Hardiman							
Judith	Taylor	EarthLife Africa Joburg	Member Board		126 Kelvin Drive Morningside Manor 2191	0823893481 0118022685	judith@softwareafrica.co.za; ☎	
Mariette	Liefferink	Federation for a Sustainable Environment	CEO	Postnet Suite 87 Private Bag X033 Rivonia Gauteng 2128		0732314891	mariette@pea.org.za;	
Zacharia Kangelani	Ladlokova	Sizanani Family Shield	CEO	18037 Abseil Street Braamfischerville Extension 13 Roodepoort 1724	30 Abseil Street Braamfischer Phase 4 Roodepoort	0733158949	zach.ladlokova@gmail.com; ☎	
Andrew	Nicholson	Umhlaba Environmental Consulting	Director	P.O. Box 731504 Fairland 2030		0117913389 0848406316	andrew@umhlaba.co.za;	
Stanley	Bracey	SASOL - Specialist Compliance & Threat Prevention Satellite		PO Box 5486, Johannesburg, 2000	20 Indianapolis Boulevard, Raceway Park, Germiston	0103458502 0827728598	stanley.bracey@sasol.com; ☎	

Name	Surname	Organisation	Designation	Postal Address	Physical Address	Tel No.	E-mail / fax
		Operations					
Philimon	Khwinana	Klipriver				0828841898.	KhwinanaP@dws.gov.za;
Mogale	Matseba	Catchment Forum				0828095727	MatsebaE@dws.gov.za;
Brown	Motsau	Benchmarks					brown@benchmarks.org.za;
Monica	Niehof	Prism EMS		PO Box 1401 Wilgeheuwel 1736		0726078719	Monica@prismems.co.za; ☒
Celeste	Ross	Rand Leases		PO Box 1	54 Peter Place	0825747372	CRoss@randleases.co.za; ☒
Oliver	Jones	Properties (PTY) LTD		Florida 1710	Bryanston 2191	0114637000	Ojones@randleases.co.za; ☒
Erica	Devantier						EDevantier@randleases.co.za;
Steyn	van Loggerenberg	EOH					steyn@surveyhouse.biz; ☒
Ian	Olivier						ian@surveyhouse.biz; ☒
Melissa	Olivier					0845812771	melissa@surveyhouse.biz ☒
Roelien	Vorster	Roodepoort Record	Journalist			0119551130 / 0823248275	Roodepoortrecord@caxton.co.za; roelienv@caxton.co.za; ☒
Nonkululeko	Nojoko	Webber Wentzel					Nonkululeko.Nojoko@webberwentzel.com;
Garyn	Rapson						garyn.rapson@webberwentzel.com; ☒
Paula Ann	Novotny		Trainee Attorne			0846489620	Paula-Ann.Novotny@webberwentzel.com;
Nettie							nettieinjhb@gmail.com;
		CLAW (Community Led Animal Welfare)		P.O. Box 546 Florida 1710	Durban Deep, Johannesburg, 1724	082 926 3627	clawsouthafrica@gmail.com;
Zintle	Mashinini	Ncamiso Trading Cc		P.O. Box 1980 Nigel 1490	5 8th Street Springs, Gauteng 1559	0113621842	zintle@ncamiso.co.za;
Jimmy		SSC Group			Cnr John Vorster Drive and Marco Polo Street Golf Gardens Office Park, Unit 5 and 8, Highveld, Centurion, 0157	0618458045	
			Johannesburg Heritage Foundation	Northwards 21 Rockridge Road Parktown, Johannesburg 2193	Northwards 21 Rockridge Road Parktown, Johannesburg 2193	0114823349	mail@joburgheritage.co.za; flo@joburgheritage.co.za; brett.mcdougall@builders.co.za; anna.cox@inl.co.za; kathy@zimstone.co.za;
Mogale	Matseba	Klip River Forum	Chairperson			0828095727	MatsebaE@dws.gov.za;
Derrick	Oliver	City Power			40 Herronmere Rd	0114907688	doliver@citypower.co.za;

Name	Surname	Organisation	Designation	Postal Address	Physical Address	Tel No.	E-mail / fax
					Reuven		wayleaves@citypower.co.za;
		Telkom			2 Crownwood Rd Crown Mines 1725	0113099186	gautengwayleaves@telkom.co.za;
PK	Mahlangu	Telkom			2 Crownwood Rd Crown Mines 1725	0113099186	pkm@openseve.co.za;
Ephraim	Moila	Egoli Gas	H&S Manager		204 Smit Str Braamfontein	0113565000	Ephraim@egoligas.co.za;
Morven	Northcott	Egoli Gas			204 Smit Str Braamfontein	0113565000	mnorthcott@egoligas.co.za;
Johanna	Coetzee	Johannesburg Water			17 Harrison Str Marshall Town 2107	0116881615 0860562874	jcoetzee@jwater.co.za; customer@jwater.co.za;
Hamilton	Masiela	City Parks				0116838231	hmasiela@jhbcityparks.com; jcp@cityparks.com;
P.E.	Mohajane						pemohajane@nnr.co.za;
Gift	Mabasa	Joburg Roads Agency				0860562874	hotline@jra.org.za; GiftMab@joburg.org.za;
Morne	Van Dyk	Maxam Dantex		Main Reef Road 1 Club Terrace Road		0118311300 0832586361	mvdyk@maxam.net
Khothile	Shandu			Robertville Roodepoort Gauteng 1724		0118311300	kshandu@maxam.net
Jean	Esterhuizen	RSG Radio Station					EsterhuizenJL@sabc.co.za;
		WA Organics				0845141702	
William	Turner	Enviroserv				0114565460 0114565461	
Thembi						0114565460	Hazeld@enviroserv.co.za;
Avinash	Ramsaywok						Avinashr@enviroserv.co.za
		Natures Dream Bread CC		Cnr Main Reef Rd & Houtkapper St, Roodepoort, 1709	Cnr, Main Reef Rd & Houtkapper St, Roodepoort, 1709	0114721000	naturesdreambread@gmail.com;
		Meadowbrook Business Park		Jacaranda Ave, Rand Leases, Randburg, 1709	Jacaranda Ave, Rand Leases, Randburg, 1709	0119118000	info@jhi.co.za;
Gerhard	Overbeek	Goldenpond TR67 (PTY) LTD	Managing Director	1 Rand Leases Dve, Florida,	1 Rand Leases Dve, Florida,	0116740048	goverbeek@global.co.za;

Name	Surname	Organisation	Designation	Postal Address	Physical Address	Tel No.	E-mail / fax
Ricky	Desai		Waste management	Roodepoort, 1709	Roodepoort, 1709		hse@goldenpond67.co.za;
Natalie	Desai					0716049733	admin@goldenpond67.co.za;
Sanjeev	Debipersadh		Process Plant Manager			0825690764	sanjeev@goldenpond67.co.za;
Greg	Van Wyk	MUCH ASPHALT	Branch Manager	PO Box 1089 Benoni 1500	8 Houtkapper Str Florida 1709	0879971107 0105939262 /9277 0835939880	greg.vanwyk@muchasphalt.com;
		Technicrete			Technicrete Hse, Cnr Main Reef & Houtkapper St, Roodepoort, 1709	0116746900	info@technicrete.co.za;
Nivashni	Govender	AfriSam	Environmental Specialist			0116705626 0833111563	Nivashni.govender@za.afrisam.com;
Neels	Venter						neels.venter@za.afrisam.com;
Jacques	Stokes						jacques.stokes@za.afrisam.com;
Company secretary							companysecretary@za.afrisam.com;
Glenn	Johnson						glenn.johnson@za.afrisam.com;
Melissa	Reddy						melissa.reddy@za.afrisam.com;
Edwin		British American Tobacco	Site Manager			0118311000	Edwin_soobramoney@bat.com;
Robin	Forman	Minecorp SA	Director		Cnr Main Reef Road and Houtkapper Street Building 9 Rand Leases Industrial Estate Florida Roodepoort 1709	0116727902	Robin.forman@minecorp.co.za;
JH	Van Vuuren	Representative of Banzi Geotechnics				0826533533	obb@banzi.co.za;
Ignatius	De Wet	Solar Reserve					Ignatius.deWet@solarreserve.com;
		Band V Slabs			Acacia Avenue, Florida, Roodepoort off Main Reef Road	011 674 0013 011 674 0012 011 674 0011	info@bandvslabs.co.za;
Hannetjie	Nothnagel	Flower Foundation	PA to CEO		Unit 4 Surrey Square Office Park	011 781 4920	hannetjie@flower.org.za;
Andre	Pienaar						Andre@flower.org.za;

Name	Surname	Organisation	Designation	Postal Address	Physical Address	Tel No.	E-mail / fax
		Retirement Homes			330 Surrey Avenue Ferndale 2194		
Doctor	Mthethwa	Nkululeko Environmental and Development Agency					nedaresources@gmail.com;
Trevor	Molefe						trevormolefe@ymail.com;
Isaac	Nkosi					0761643501	nkosiisaac7@gmail.com
Daniel	Mabedle					0727099403	micsa.mabedle@gmail.com
Wienert	La Moer	SSC Advisory				0824933219	
Jimmy	Adam					0126652090/2099	jimmy@sscgroup.co.za
Quentin	Fischer	SCK Fuel Distributors CC			12 Houtkapper road Main reef road Roodepoort 1709	011 0237333 011027 4157 0825200 458 0761669389	Jackie@sckfuels.co.za;
Kwanele	Moyo	Mlilo Projects				0114339111 0726562142 0735766744	moyok@mliloprojects.co.za info@mliloprojects.co.za
Mobrouk Mohamed Issa- Mobrouk		High Flame (Pty) Ltd				0614969337	director@highflame.co.za
Anil	Ramparsad	AC Signs and Markings (Pty) Ltd				0729114874	Cynthiareddy7@gmail.com;
Carlos	Feldman	B & V Mining and Slabs				0116740011 /2 /3 0828508833	info@bandvslabs.co.za ; carlos@bandvslabs.co.za
William	Mphela	EC Incinerator Services				0114565400 0716834458	williamM@enviroserv.co.za
Flo	Bird	Johannesburg Heritage Foundation				0117267528	flo@joburgheritage.co.za ; kathy@zimstone.co.za ; anna.cox@inl.co.za;
Neil	Terblanche	Harmony Gold					Neil.Terblanche@Harmony.co.za;
Thomas	Wilson					072 424 9045 011 4112 366	Thomas.Wilson@Harmony.co.za;
Riana	Bisschoff						Riana.Bisschoff@Harmony.co.za;
Melanie	Naidoo-Vermaak						Melanie.Vermaak@Harmony.co.za;
Warren	De Wet						Warren.deWit@Harmony.co.za

Name	Surname	Organisation	Designation	Postal Address	Physical Address	Tel No.	E-mail / fax
Faith	Chadema	Mintails					faith.chadema@mintailssa.co.za
Peter	Walters	Mintails					peter.walters@mintailssa.co.za
Rudi	Erasmus	Investec					Rudi.Erasmus@investec.co.za
Quintin	February	Old Mutual				021 509 8396 072 567 8978.	QFebruary@oldmutualalternatives.com;

TABLE 4: REGULATORY AUTHORITIES

Name	Surname	Organisation	Postal Address	Physical Address	Tel No.	E-mail / fax	
Nkosinathi	Mahlaba	Department of Mineral Resources		78 De Korte Street Braamfontein	0113589741 0605504374	Nkosinathi.mahlaba@dmr.gov.za;	
Vhudzisani	Mudau		Private Bag X 5 Braamfontein 2017	Corner De Korte and De Beer Street 78 Mineralia Building Braamfontein 2017	0113589700/9769 082 040 0461	Vhudzisani.Mudau@dmr.gov.za ; Vhudzisani.Manukha@dmr.gov.za;	
M.	Keet	Gauteng: Department of Water and Sanitation	Private Bag X995 Pretoria 0001	Sedibeng Building 10th Floor, Room 1029 185 Francis Baard Street, Pretoria 0001	0123921306 0123921307 0828073522	KeetM@dwa.gov.za;	
M.	Musekene				0123921423 0834929690	MusekeneM@dwa.gov.za;	
Faith	Khosa	Gauteng: Department of Water and Sanitation – Environmental Officer		Bothongo Plaza East Building 285 Francis Baard Street Pretoria 0001	0123921404 0833245144	KhosaF@dws.gov.za	
E	Matseba		Gauteng: Department of Water and Sanitation - Manager: Institutional Establishment		Private Bag X995 PRETORIA 0001	0123921374 0828095727	MatsebaE@dws.gov.za
B	Kalembo						KalemboB@dws.gov.za
C	Ramothole					RamotholeC@dws.gov.za	
Ms. Faith	Mlambo	Gauteng: Department of Agriculture and Rural Development (GDARD): Environment	P O Box 8769, Johannesburg, 2000	56 Eloff Street Umnotho House Johannesburg 2000	0112402500	faith.mlambo@gauteng.gov.za;	
Mr. Nhlakanipho	Nkontwana				0112402500	Nhlakanipho.Nkontwana@gauteng.gov.za;	
Joshua	Mahada				0112403385	Joshua.mahada@gauteng.gov.za;	
Mulalo	Mukwevho					MULALO.MUKWEVHO2@gauteng.gov.za;	
Wesi	Moagi					Wesi.Moagi@gauteng.gov.za	
Ms. Mashudu	Marubini	Gauteng: Department of Agriculture, Forestry and Fisheries (DAFF): Land Use	P O Box 8769, Johannesburg, 2000	Delpen Building, Cnr Annie Botha and Union Street Riviera Pretoria 0084	0123197619	mashuduma@daff.gov.za;	
Ms. Ilze	Hayward	Gauteng Department of Rural Development and Land Reform (DRDLR): Land claims commissioner	Private Bag X833 Pretoria Gauteng 0001	266 Pretorius Street, (Cnr Pretorius and Thabo Sehume) Centre Walk Building (West Block), Pretoria 0001	0123106556/6620	Ilze.Hayward@drdlr.gov.za;	
Mr. Solomon	Maruma				0123106588	Solomon.maruma@drdlr.gov.za;	
Amukelani Hulsky	Shiburi				0123106588	Amukelani.Shiburi@drdlr.gov.za;	
Nkokhelo	Mshengu				0123106588	Nkokhelo.Mshengu@drdlr.gov.za;	
Mr. Maurice	Mogane	Gauteng: Department of Roads and Transport	Private Bag X83, Marshalltown 2107	Sage Life Building 41 Simmonds Street, Corner Pritchard Johannesburg CBD	0113557000	maurice.mogane@gauteng.gov.za;	
Nhlanhla	Ntjatje				0113557188	Nhlanhla.Ntjatje@gauteng.gov.za;	

Name	Surname	Organisation	Postal Address	Physical Address	Tel No.	E-mail / fax
Mr. Makhulu	Mampuru	Gauteng: Department of Economic Development	Private Bag X091, Marshalltown, Johannesburg 2107	56 Eloff Street, UMnotho House, Marshalltown, Johannesburg 2000	0113558111	makhukhu.mampuru@gauteng.gov.za;
Thabo	Dishan	City of Joburg Health Department	PO Box 1049, Johannesburg, 2000	158 Civic Boulevard, Braamfontein, Johannesburg 2001	0117610204	wezeled@joburg.org.za;
Natasha	Higgit	SAHRA Heritage Officer: Archaeology, Palaeontology and Meteorites	PO Box 4637 Cape Town 8000		0825070378	nhiggit@sahra.org.za;
Ms. Tebogo	Molokomme	Provincial Heritage Resources Authority Gauteng (PHRAG)	Surrey House 35 Rissik Street Johannesburg 2001	Surrey House 35 Rissik Street Johannesburg 2001	0113552545	Tebogo.Molokomme@gauteng.gov.za;
Noluthando	Cembi				0729320866	0113552806

NOTICE OF APPLICATIONS FOR ENVIRONMENTAL AUTHORISATION, WASTE MANAGEMENT LICENCE AND WATER USE LICENCE, 3 AUGUST 2018

**IN SUPPORT OF THE RE-SUBMISSION OF AN APPLICATION FOR A MINING RIGHT FOR THE WEST WITS PROJECT
GAUTENG PROVINCE**

West Wits MLI (Proprietary) Limited (West Wits) is proposing to establish a mining operation in an area located south of Roodepoort and to the north of Soweto in the City of Johannesburg Metropolitan Municipality, Gauteng. West Wits has re-applied for a mining right in terms of the Mineral and Petroleum Resources Development Act (Act No. 28 of 2002) (MPRDA) for gold, uranium and silver over various portions of the farms Glen Lea 228 IQ, Perdekraal 226 IQ, Rand Glen 229 IQ, Dobsonville 386 IQ, Doornkop 239 IQ, Fleurhof Township, Roodepoort 236 IQ, Roodepoort 237 IQ, Uitval 677 IQ, Vlaktefontein 233 IQ, Vlaktefontein 238 IQ, Witpoortjie 245 IQ, Vogelstruisfontein 231 IQ, Vogelstruisfontein 233 IQ, Soweto 387 IQ, Klipspruit 298 IQ, Klipriviersoog 299 IQ, Durban Roodepoort Deep 641 IQ, Bram Fischerville 663 IQ, Bram Fischerville 649 IQ and Tshekisho 710 IQ. The northern section of the project area would be crossed by the R41 (Mainreef/Randfontein) provincial road, with the R24 (Albertina Sisulu/Hamberg) provincial road running along the northern boundary of the project area.

West Wits currently holds a prospecting right (GP 30/5/11/2/10035 PR) over the above farms. The prospecting right (MPT No. 29/2016) was ceded from Mintails SA Soweto Cluster (Proprietary) Limited to West Wits. Consent for the transfer of the prospecting right in terms of Section 11(2) of the MPRDA was granted by the DMR in 2018.

In broad terms, the proposed project would involve the short-term development of five open pit mining areas (the Mona Lisa Bird Reef Pit, Roodepoort Main Reef Pit, Rugby Club Main Reef Pit, 11 Shaft Main Reef Pit and Kimberley Reef East Pit) and refurbishment of two existing mine infrastructure complexes (the Bird Reef Central Infrastructure Complex and Kimberley Reef East Infrastructure Complex) which will be used to access the existing underground mine workings. The project would also include the establishment of run of mine ore stockpiles, topsoil stockpiles and waste rock dumps as well as supporting infrastructure including material storage and handling facilities (for fuel, lubricants, general and hazardous substances), general and hazardous waste management facilities, sewage management facilities, water management infrastructure, communication and lighting facilities, centralised and satellite offices, workshops, washbays, stores, change houses, lamprooms, vent fans and security facilities.

Prior to the commencement of the proposed project the following environmental authorisations are required from the mentioned competent authorities. The relevant legislation and associated activities include but are not limited to the following:

Legislation	Listed activities	Authorisation required and key process elements	Competent Authority
National Environmental Management Act (NEMA), (No. 107 of 1998) and the Environmental Impact Assessment (EIA) Regulations, 2014, as amended.	GNR 983 Activities: 37 (power generation facility); 9 & 45 (water pipelines); 10 (sewage pipelines); 47 (power lines); 12, 19 & 48 (watercourse disturbance); 13 & 50 (water dams); 14 & 51 (diesel storage facilities); 22 & 31 (decommissioning); 24 & 56 (roads); 25 (water treatment facility); 27 & 30 (clearing of land); 28 (land use change); and 46 (dirty water pipelines). GNR 984 Activities: 4 (diesel storage facility); 6 (release of emissions/pollution); 11 (water pipelines); 15 (clearing of land); 16 (water dam); 17 (mine pits); 24 (watercourse disturbance); 25 (water treatment facility); and 27 (roads). GNR 985 Activities: 1 (billboards); 2 & 16 (water reservoirs); 3 (telecommunication mast); 4 & 18 (roads); 10 & 22 (dangerous good storage facilities); 12 (clearing of land); 14 (water dams); and 15 (land use change).	Environmental Authorisation: application for environmental authorisation; a Scoping Report, an EIA including an Environmental Management Programme (EMPr) and a public participation process.	DMR – Gauteng Province
National Environmental Management: Waste Act (NEM:WA) (No. 59 of 2008) and the EIA Regulations, 2014, as amended.	Category A, Activities: 3(9) & 3(10) Disposal of waste; 3(12) and 3(13) construction of waste facility(s); 3(14) decommissioning of waste facility. Category B, Activities: Category B, Activity: 4(1) Storage of waste; 4(4) Treatment of waste; 4(7), 4(9) Disposal of waste; 4(10) construction/expansion of waste facility(s); and 4(11) Residue stockpiles or residue deposits.	Waste Management Licence: application for a waste management licence, a Scoping Report, an EIA including an EMPr and a public participation process.	
National Water Act (NWA) (No 36 of 1998) and Regulations Regarding the Procedural Requirements for Water Use Licence Applications (WULA's) (GNR 267 of 2017).	(a) groundwater abstraction; (b) water storage; (c) water flow; (f) waste water discharge; (g) waste disposal; (i) watercourse alteration; and (j) mine pit dewatering.	Water Use Licence: application for a water use licence, integrated technical support document and public participation process.	Department of Water and Sanitation (DWS)

SLR Consulting (South Africa) (Pty) Ltd (SLR) has been appointed as the environmental consultant responsible for undertaking the required environmental regulatory processes and conducting public participation. The application is subject to a Scoping and EIA process as stipulated in the EIA Regulations (GNR 982, 8 December 2014), as amended, promulgated under Section 24(5) of the NEMA.

This notice also serves to inform Interested & Affected Parties (I&APs) that SLR is preparing a Scoping Report as part of the West Wits mining right application process. The purpose of the Scoping Report is to summarise the Scoping process followed to date; provide an overview of the proposed project and the surrounding environment; present potential impacts and possible preliminary mitigation measures; and provide terms of reference for specialist studies. The Scoping Report is being made available to I&APs for a 30-day comment period from **3 August 2018 until 3 September 2018**. Copies of the Scoping Report will be placed at the following locations for public review:

Name and Location	Physical Address
Roodepoort Civic Centre	100 Christiaan de Wet Road, Florida Park, Roodepoort
Witpoortjie Library	22 Payne Street, Witpoortjie, Roodepoort
Braamfischerville Multipurpose Centre Library	6732 Loerblaar Avenue, Braamfischerville
Moses Kotane Primary School	Corner Unity Boulevard & Freedom Drive, Braamfischerville
Solplaatjie Hall	1960 Motlaka Street, Solplaatjie
Meadowlands Library	219 Masilela Street, Meadowlands

The Scoping Report will also be available to download from the SLR website from 3 August 2018. To do so, please visit: <https://slrconsulting.com/za/slr-documents>.

All comments on the Scoping Report should be submitted to SLR at the details shown below. Comments received will be included in the Scoping Report that is submitted to DMR. Please ensure that your comments reach SLR on or before **3 September 2018 for inclusion in the final Scoping Report**.

All stakeholders are invited to register as I&APs. You must register as an I&AP if you would like more information or wish to participate in the environmental impact assessment of the project. Comments can be submitted throughout the regulatory process. To do so, or to raise any environmental issues or concerns regarding the regulatory process, please contact:

Marline Medallie (Project Manager)

Email: mmedallie@slrconsulting.com

Tel: 011 467 0945

Fax: 011 467 0978

Post: PO Box 1596, Cramerview, 2060

Note: If using post, please also contact us telephonically to notify us of your submission.

NOTICE OF APPLICATIONS FOR ENVIRONMENTAL AUTHORISATION, WASTE MANAGEMENT LICENCE AND WATER USE LICENCE, 3 AUGUST 2018

**IN SUPPORT OF THE RE-SUBMISSION OF AN APPLICATION FOR A MINING RIGHT FOR THE WEST WITS PROJECT
GAUTENG PROVINCE**

West Wits MLI (Proprietary) Limited (West Wits) is proposing to establish a mining operation in an area located south of Roodepoort and to the north of Soweto in the City of Johannesburg Metropolitan Municipality, Gauteng. West Wits has re-applied for a mining right in terms of the Mineral and Petroleum Resources Development Act (Act No. 28 of 2002) (MPRDA) for gold, uranium and silver over various portions of the farms Glen Lea 228 IQ, Perdekraal 226 IQ, Rand Glen 229 IQ, Dobsonville 386 IQ, Doornkop 239 IQ, Fleurhof Township, Roodepoort 236 IQ, Roodepoort 237 IQ, Uitval 677 IQ, Vlaktefontein 233 IQ, Vlaktefontein 238 IQ, Witpoortjie 245 IQ, Vogelstruisfontein 231 IQ, Vogelstruisfontein 233 IQ, Soweto 387 IQ, Klipspruit 298 IQ, Klipriviersoog 299 IQ, Durban Roodepoort Deep 641 IQ, Bram Fischerville 663 IQ, Bram Fischerville 649 IQ and Tshekisho 710 IQ. The northern section of the project area would be crossed by the R41 (Mainreef/Randfontein) provincial road, with the R24 (Albertina Sisulu/Hamberg) provincial road running along the northern boundary of the project area.

West Wits currently holds a prospecting right (GP 30/5/1/1/2/10035 PR) over the above farms. The prospecting right (MPT No. 29/2016) was ceded from Mintails SA Soweto Cluster (Proprietary) Limited to West Wits. Consent for the transfer of the prospecting right in terms of Section 11(2) of the MPRDA was granted by the DMR in 2018.

In broad terms, the proposed project would involve the short-term development of five open pit mining areas (the Mona Lisa Bird Reef Pit, Roodepoort Main Reef Pit, Rugby Club Main Reef Pit, 11 Shaft Main Reef Pit and Kimberley Reef East Pit) and refurbishment of two existing mine infrastructure complexes (the Bird Reef Central Infrastructure Complex and Kimberley Reef East Infrastructure Complex) which will be used to access the existing underground mine workings. The project would also include the establishment of run of mine ore stockpiles, topsoil stockpiles and waste rock dumps as well as supporting infrastructure including material storage and handling facilities (for fuel, lubricants, general and hazardous substances), general and hazardous waste management facilities, sewage management facilities, water management infrastructure, communication and lighting facilities, centralised and satellite offices, workshops, washbays, stores, change houses, lamprooms, vent fans and security facilities.

Prior to the commencement of the proposed project the following environmental authorisations are required from the mentioned competent authorities. The relevant legislation and associated activities include but are not limited to the following:

Legislation	Listed activities	Authorisation required and key process elements	Competent Authority
National Environmental Management Act (NEMA), (No. 107 of 1998) and the Environmental Impact Assessment (EIA) Regulations, 2014, as amended.	GNR 983 Activities: 37 (power generation facility); 9 & 45 (water pipelines); 10 (sewage pipelines); 47 (power lines); 12, 19 & 48 (watercourse disturbance); 13 & 50 (water dams); 14 & 51 (diesel storage facilities); 22 & 31 (decommissioning); 24 & 56 (roads); 25 (water treatment facility); 27 & 30 (clearing of land); 28 (land use change); and 46 (dirty water pipelines). GNR 984 Activities: 4 (diesel storage facility); 6 (release of emissions/pollution); 11 (water pipelines); 15 (clearing of land); 16 (water dam); 17 (mine pits); 24 (watercourse disturbance); 25 (water treatment facility); and 27 (roads). GNR 985 Activities: 1 (billboards); 2 & 16 (water reservoirs); 3 (telecommunication mast); 4 & 18 (roads); 10 & 22 (dangerous good storage facilities); 12 (clearing of land); 14 (water dams); and 15 (land use change).	Environmental Authorisation: application for environmental authorisation; a Scoping Report, an EIA including an Environmental Management Programme (EMPr) and a public participation process.	DMR – Gauteng Province
National Environmental Management: Waste Act (NEM:WA) (No. 59 of 2008) and the EIA Regulations, 2014, as amended.	Category A, Activities: 3(9) & 3(10) Disposal of waste; 3(12) and 3(13) construction of waste facility(s); 3(14) decommissioning of waste facility. Category B, Activities: Category B, Activity: 4(1) Storage of waste; 4(4) Treatment of waste; 4(7), 4(9) Disposal of waste; 4(10) construction/expansion of waste facility(s); and 4(11) Residue stockpiles or residue deposits.	Waste Management Licence: application for a waste management licence, a Scoping Report, an EIA including an EMPr and a public participation process.	
National Water Act (NWA) (No 36 of 1998) and Regulations Regarding the Procedural Requirements for Water Use Licence Applications (WULA's) (GNR 267 of 2017).	(a) groundwater abstraction; (b) water storage; (c) water flow; (f) waste water discharge; (g) waste disposal; (i) watercourse alteration; and (j) mine pit dewatering.	Water Use Licence: application for a water use licence, integrated technical support document and public participation process.	Department of Water and Sanitation (DWS)

SLR Consulting (South Africa) (Pty) Ltd (SLR) has been appointed as the environmental consultant responsible for undertaking the required environmental regulatory processes and conducting public participation. The application is subject to a Scoping and EIA process as stipulated in the EIA Regulations (GNR 982, 8 December 2014), as amended, promulgated under Section 24(5) of the NEMA.

This notice also serves to inform Interested & Affected Parties (I&APs) that SLR is preparing a Scoping Report as part of the West Wits mining right application process. The purpose of the Scoping Report is to summarise the Scoping process followed to date; provide an overview of the proposed project and the surrounding environment; present potential impacts and possible preliminary mitigation measures; and provide terms of reference for specialist studies. The Scoping Report is being made available to I&APs for a 30-day comment period from **3 August 2018 until 3 September 2018**. Copies of the Scoping Report will be placed at the following locations for public review:

Name and Location	Physical Address
Roodepoort Civic Centre	100 Christiaan de Wet Road, Florida Park, Roodepoort
Witpoortjie Library	22 Payne Street, Witpoortjie, Roodepoort
Braamfischerville Multipurpose Centre Library	6732 Loerblaar Avenue, Braamfischerville
Moses Kotane Primary School	Corner Unity Boulevard & Freedom Drive, Braamfischerville
Solplaatjie Hall	1960 Motlaka Street, Solplaatjie
Meadowlands Library	219 Masilela Street, Meadowlands

The Scoping Report will also be available to download from the SLR website from 3 August 2018. To do so, please visit: <https://slrconsulting.com/za/slr-documents>.

All comments on the Scoping Report should be submitted to SLR at the details shown below. Comments received will be included in the Scoping Report that is submitted to DMR. Please ensure that your comments reach SLR on or before **3 September 2018 for inclusion in the final Scoping Report**.

The following public open day sessions have been arranged. All stakeholders are invited to attend:

Date	Venue	Time
Tuesday 21 August 2018	AME Church Meadowlands, Corner of Ingedzi and Umvemve Street, Meadowlands West	12h00 – 20:00
Wednesday 22 August 2018	Braamfischerville Multi-Purpose Centre	12h00 – 20:00
Thursday 23 August 2018	Roodepoort City Hall, 1 Rex Street, Roodepoort	12h00 – 20:00
Friday 24 August 2018	Moses Kotane Primary School, Corner Unity Boulevard & Freedom Drive, Braamfischerville	12h00 – 20:00
Saturday 25 August 2018	Mathoeshville E-Hall	13:30 – 17:00

All stakeholders are invited to register as I&APs. You must register as an I&AP if you would like more information or wish to participate in the environmental impact assessment of the project. Comments can be submitted throughout the regulatory process. To do so, or to raise any environmental issues or concerns regarding the regulatory process, please contact:

Marline Medallie (Project Manager)

Email: mmedallie@slrconsulting.com

Tel: 011 467 0945

Fax: 011 467 0978

Post: PO Box 1596, Cramerview, 2060

Note: If using post, please also contact us telephonically to notify us of your submission.

NOTICE OF APPLICATIONS FOR ENVIRONMENTAL AUTHORISATION, WASTE MANAGEMENT LICENCE AND WATER USE LICENCE, AUGUST 2018

**IN SUPPORT OF THE RE-SUBMISSION OF AN APPLICATION FOR A MINING RIGHT FOR THE WEST WITS PROJECT
GAUTENG PROVINCE**

West Wits MLI (Proprietary) Limited (West Wits) is proposing to establish a mining operation in an area located south of Roodepoort and to the north of Soweto in the City of Johannesburg Metropolitan Municipality, Gauteng. West Wits has re-applied for a mining right in terms of the Mineral and Petroleum Resources Development Act (Act No. 28 of 2002) (MPRDA) for gold, uranium and silver over various portions of the farms Glen Lea 228 IQ, Perdekraal 226 IQ, Rand Glen 229 IQ, Dobsonville 386 IQ, Doornkop 239 IQ, Fleurhof Township, Roodepoort 236 IQ, Roodepoort 237 IQ, Uitval 677 IQ, Vlaktefontein 233 IQ, Vlaktefontein 238 IQ, Witpoortjie 245 IQ, Vogelstruisfontein 231 IQ, Vogelstruisfontein 233 IQ, Soweto 387 IQ, Klipspruit 298 IQ, Klipriviersoog 299 IQ, Durban Roodepoort Deep 641 IQ, Bram Fischerville 663 IQ, Bram Fischerville 649 IQ and Tshekisho 710 IQ. The northern section of the project area would be crossed by the R41 (Mainreef/Randfontein) provincial road, with the R24 (Albertina Sisulu/Hamberg) provincial road running along the northern boundary of the project area.

West Wits currently holds a prospecting right (GP 30/5/11/2/10035 PR) over the above farms. The prospecting right (MPT No. 29/2016) was ceded from Mintails SA Soweto Cluster (Proprietary) Limited to West Wits. Consent for the transfer of the prospecting right in terms of Section 11(2) of the MPRDA was granted by the DMR in 2018.

In broad terms, the proposed project would involve the short-term development of five open pit mining areas (the Mona Lisa Bird Reef Pit, Roodepoort Main Reef Pit, Rugby Club Main Reef Pit, 11 Shaft Main Reef Pit and Kimberley Reef East Pit) and refurbishment of two existing mine infrastructure complexes (the Bird Reef Central Infrastructure Complex and Kimberley Reef East Infrastructure Complex) which will be used to access the existing underground mine workings. The project would also include the establishment of run of mine ore stockpiles, topsoil stockpiles and waste rock dumps as well as supporting infrastructure including material storage and handling facilities (for fuel, lubricants, general and hazardous substances), general and hazardous waste management facilities, sewage management facilities, water management infrastructure, communication and lighting facilities, centralised and satellite offices, workshops, washbays, stores, change houses, lamprooms, vent fans and security facilities.

Prior to the commencement of the proposed project the following environmental authorisations are required from the mentioned competent authorities. The relevant legislation and associated activities include but are not limited to the following:

Legislation	Listed activities	Authorisation required and key process elements	Competent Authority
National Environmental Management Act (NEMA), (No. 107 of 1998) and the Environmental Impact Assessment (EIA) Regulations, 2014, as amended.	GNR 983 Activities: 37 (power generation facility); 9 & 45 (water pipelines); 10 (sewage pipelines); 47 (power lines); 12, 19 & 48 (watercourse disturbance); 13 & 50 (water dams); 14 & 51 (diesel storage facilities); 22 & 31 (decommissioning); 24 & 56 (roads); 25 (water treatment facility); 27 & 30 (clearing of land); 28 (land use change); and 46 (dirty water pipelines). GNR 984 Activities: 4 (diesel storage facility); 6 (release of emissions/pollution); 11 (water pipelines); 15 (clearing of land); 16 (water dam); 17 (mine pits); 24 (watercourse disturbance); 25 (water treatment facility); and 27 (roads). GNR 985 Activities: 1 (billboards); 2 & 16 (water reservoirs); 3 (telecommunication mast); 4 & 18 (roads); 10 & 22 (dangerous good storage facilities); 12 (clearing of land); 14 (water dams); and 15 (land use change).	Environmental Authorisation: application for environmental authorisation; a Scoping Report, an EIA including an Environmental Management Programme (EMPr) and a public participation process.	DMR – Gauteng Province
National Environmental Management: Waste Act (NEM:WA) (No. 59 of 2008) and the EIA Regulations, 2014, as amended.	Category A, Activities: 3(9) & 3(10) Disposal of waste; 3(12) and 3(13) construction of waste facility(s); 3(14) decommissioning of waste facility. Category B, Activities: Category B, Activity: 4(1) Storage of waste; 4(4) Treatment of waste; 4(7), 4(9) Disposal of waste; 4(10) construction/expansion of waste facility(s); and 4(11) Residue stockpiles or residue deposits.	Waste Management Licence: application for a waste management licence, a Scoping Report, an EIA including an EMPr and a public participation process.	
National Water Act (NWA) (No 36 of 1998) and Regulations Regarding the Procedural Requirements for Water Use Licence Applications (WULA's) (GNR 267 of 2017).	(a) groundwater abstraction; (b) water storage; (c) water flow; (f) waste water discharge; (g) waste disposal; (i) watercourse alteration; and (j) mine pit dewatering.	Water Use Licence: application for a water use licence, integrated technical support document and public participation process.	Department of Water and Sanitation (DWS)

SLR Consulting (South Africa) (Pty) Ltd (SLR) has been appointed as the environmental consultant responsible for undertaking the required environmental regulatory processes and conducting public participation. The application is subject to a Scoping and EIA process as stipulated in the EIA Regulations (GNR 982, 8 December 2014), as amended, promulgated under Section 24(5) of the NEMA.

This notice also serves to inform Interested & Affected Parties (I&APs) that SLR is preparing a Scoping Report as part of the West Wits mining right application process. The purpose of the Scoping Report is to summarise the Scoping process followed to date; provide an overview of the proposed project and the surrounding environment; present potential impacts and possible preliminary mitigation measures; and provide terms of reference for specialist studies. The Scoping Report is being made available to I&APs for a 30-day comment period from **3 August 2018 until 3 September 2018**. Copies of the Scoping Report will be placed at the following locations for public review:

Name and Location	Physical Address
Roodepoort Civic Centre	100 Christiaan de Wet Road, Florida Park, Roodepoort
Witpoortjie Library	22 Payne Street, Witpoortjie, Roodepoort
Braamfischerville Multipurpose Centre Library	6732 Loerblaar Avenue, Braamfischerville
Moses Kotane Primary School	Corner Unity Boulevard & Freedom Drive, Braamfischerville
Solplaatjie Hall	1960 Motlaka Street, Solplaatjie
Meadowlands Library	219 Masilela Street, Meadowlands

The Scoping Report will also be available to download from the SLR website from 3 August 2018. To do so, please visit: <https://slrconsulting.com/za/slr-documents>.

All comments on the Scoping Report should be submitted to SLR at the details shown below. Comments received will be included in the Scoping Report that is submitted to DMR. Please ensure that your comments reach SLR on or before **3 September 2018 for inclusion in the final Scoping Report**.

The following public open day sessions have been arranged. All stakeholders are invited to attend:

Date	Venue	Time
Tuesday 21 August 2018	AME Church Meadowlands, Corner of Ingedzi and Umvemve Street, Meadowlands West	12h00 – 20:00
Wednesday 22 August 2018	Braamfischerville Multi-Purpose Centre	12h00 – 20:00
Thursday 23 August 2018	Roodepoort City Hall, 1 Rex Street, Roodepoort	12h00 – 20:00
Friday 24 August 2018	Moses Kotane Primary School, Corner Unity Boulevard & Freedom Drive, Braamfischerville	12h00 – 20:00
Saturday 25 August 2018	Mathoeshville E-Hall	13:30 – 17:00

All stakeholders are invited to register as I&APs. You must register as an I&AP if you would like more information or wish to participate in the environmental impact assessment of the project. Comments can be submitted throughout the regulatory process. To do so, or to raise any environmental issues or concerns regarding the regulatory process, please contact:

Marline Medallie (Project Manager)

Email: mmedallie@slrconsulting.com

Tel: 011 467 0945

Fax: 011 467 0978

Post: PO Box 1596, Cramerview, 2060

Note: If using post, please also contact us telephonically to notify us of your submission.

**KENNISGEWING VAN AANSOEKE OM OMGEWINGSMAGTIGING, AFVALBESTUURLISENSIE EN WATERGEBRUIKLISENSIE,
AUGUSTUS 2018**

**TER STAWING VAN DIE HERINDIENING VAN 'N AANSOEK OM 'N MYNREG VIR DIE WEST WITS PROJEC
GAUTENG PROVINSIE**

West Wits Mining MLI (Eiendoms) Beperk (West Wits) is van voorneme om 'n mynbou operasie te vestig in 'n gebied geleë suid van Roodepoort en noord van Soweto in die Stad van Johannesburg Metropolitaanse Munisipaliteit, Gauteng. Wes Wits het weer aansoek gedoen vir 'n mynreg ingevolge die Wet op die Ontwikkeling van Minerale en Petroleumhulpbronne (Wet No. 28 van 2002) (MPRDA) vir goud, uraan en silwer oor verskillende gedeeltes van die plase Glen Lea 228 IQ, Perdekraal 226 IQ, Rand Glen 229 IQ, Dobsonville 386 IQ, Doornkop 239 IQ, Fleurhof Dorpsgebied, Roodepoort 236 IQ, Roodepoort 237 IQ, Uitval 677 IQ, Vlakfontein 233 IQ, Vlakfontein 238 IQ, Witpoortjie 245 IQ, Vogelstruisfontein 231 IQ, Vogelstruisfontein 233 IQ, Soweto 387 IQ, Klipspruit 298 IQ, Klipriviersoog 299 IQ, Durban Roodepoort Diep 641 IQ, Bram Fischerville 663 IQ, Bram Fischerville 649 IQ en Tshekiso 710 IQ. Die noordelike gedeelte van die projekgebied sal deur die provinsiale pad R41 (Mainreef / Randfontein) gekruis word, met die provinsiale pad R24 (Albertina Sisulu / Hamberg) langs die noordelike grens van die projekgebied.

West Wits hou tans 'n prospekteringsreg (GP 30/5/1/1/2/10035 PR) oor die bogenoemde plase. Die prospekteringsreg (MPT No. 29/2016) is van Mintails SA Soweto Cluster (Eiendoms) Beperk tot Wes Wits gesedeer. Toestemming vir die oordrag van die prospekteringsreg ingevolge artikel 11(2) van die MPRDA is in 2018 deur die DMR toegestaan.

In breë trekke sal die voorgestelde projek die ontwikkeling van vyf korttermyn oopgroefmynareas (die Mona Lisa-Birdrifgroef, die Roodepoort-Hoofrifgroef, die Rugbyklub Hoofrifgroef, die 11-Skag Hoofrifgroef en die Kimberleyrif Oosgroef) insluit tesame met die opknapping van twee bestaande myninfrastruktuurkomplekse (die Birdrif Sentrale Infrastruktuurkompleks en Kimberleyrif-Oos Infrastruktuurkompleks) wat gebruik sal word om toegang te verkry tot die bestaande ondergrondse mynbedrywighede. Die projek sal ook die totstandkoming van mynertshope, bogronthope en afvalrotshope insluit, asook die ondersteunende infrastruktuur, insluitende materiaal stoor- en hanteringsfasiliteite (vir brandstof, smeermiddels, algemene en gevaarlike stowwe), algemene en gevaarlike afvalbestuursfasiliteite, rioolbestuursfasiliteite, waterbestuursinfrastruktuur, kommunikasie- en beligtingsfasiliteite, gesentraliseerde en satellietkantore, werksinkels, wasareas, store, kledkamers, lampkamers, ventilasiewaaiers en sekuriteitsfasiliteite.

Voor die aanvang van die voorgestelde projek word die volgende omgewingsmagtigings van bogenoemde bevoegde owerhede vereis. Die betrokke wetgewing en verwante aktiwiteite sluit in, maar is nie beperk tot die volgende nie:

Wetgewing	Gelyste aktiwiteite	Magtiging vereis en sleutel elemente van die proses	Bevoegde owerheid
Nasionale Wet op Omgewingsbestuur (NEMA) (Wet 107 van 1998) en die Regulasies op Omgewingsimpak-evaluerings (OIB-regulasies), 2014, soos gewysig.	GNR 983 Aktiwiteite: 37 (kragopwekkingsfasiliteit); 9 & 45 (waterpypeleidings); 10 (rioolpypeleidings); 47 (kraglyne); 12, 19 & 48 (waterloopversteuring); 13 & 50 (waterdamme); 14 & 51 (diesel bergingsfasiliteite); 22 en 31 (buitediensstelling); 24 & 56 (paaie); 25 (waterbehandelingsfasiliteit); 27 & 30 (ontbossing); 28 (verandering in grondgebruik); en 46 (vuil waterpypeleidings). GNR 984 Aktiwiteite: 4 (diesel bergingsfasiliteit); 6 (vrystelling van emissies / besoedeling); 11 (waterpypeleidings); 15 (ontbossing); 16 (waterdam); 17 (oopgroewe); 24 (waterloopversteuring); 25 (waterbehandelingsfasiliteit); en 27 (paaie). GNR 985 Aktiwiteite: 1 (advertensieborde); 2 & 16 (water reservoirs); 3 (telekommunikasie maste); 4 & 18 (paaie); 10 & 22 (gevaarlike goedere bergingsfasiliteite); 12 (ontbossing); 14 (waterdamme); en 15 (grondgebruik verandering).	Omgewingsmagtiging: aansoek om omgewingsmagtiging; 'n bestekopnameverslag, 'n OIB, insluitend 'n Omgewingsbestuursprogram (OBPr) en 'n openbare deelnameproses.	DMR – Gautengprovinsie
Nasionale Wet op Omgewingsbestuur: Afval (NEM:WA) (Wet 59 van 2008) en die OIB-regulasies, 2014, soos gewysig.	Kategorie A-aktiwiteite: 3 (9) & 3 (10) Wegdoening van afval; 3 (12) en 3 (13) konstruksie van afvalfasiliteit(e); 3 (14) buitediensstelling van afvalfasiliteit. Kategorie B-aktiwiteite: 4 (1) Berging van afval; 4 (4) Behandeling van afval; 4 (7), 4 (9) Wegdoening van afval; 4 (10) konstruksie / uitbreiding van afvalfasiliteit (e); en 4 (11) Oorskotstortings of oorskot-deposito's.	Afvalbestuurlisensie: aansoek om 'n afvalbestuurlisensie, 'n bestekopnameverslag, 'n OIB, insluitend 'n OBPr en 'n openbare deelnameproses.	
Nasionale Waterwet (NWW) (Wet 36 van 1998) en Regulasies Betreffende die Prosedurele Vereistes vir Aansoeke om Water-gebruiklisensies (WULA's) (Staatskennisgewing R267 van 2017).	(a) grondwater-onttrekking; (b) waterberging; (c) watervloei; (f) afvalwater vrystelling; (g) afvalwegdoening; (i) waterloopverandering; en (j) myngroef ontwatering.	Watergebruiklisensie: aansoek om 'n watergebruiklisensie; geïntegreerde tegniese stawingsdokument en openbare deelnameproses.	Departement van Water en Sanitasie (DWS)

SLR Consulting (Suid-Afrika) (Edms) Bpk (SLR) is aangestel as die omgewingskonsultant wat verantwoordelik is vir die uitvoering van die vereiste omgewingsregulerende prosesse en openbare deelname. Die aansoek is onderworpe aan 'n Omvangsbepaling- en OIB-proses soos uiteengesit in die OIB-regulasies (GNR 982, 8 Desember 2014), soos gewysig, afgekondig ingevolge Artikel 24 (5) van die NEMA.

Hierdie kennisgewing dien ook om belanghebbende en geaffekteerde partye (B&GPe) in te lig dat SLR 'n Omvangsbepalingsverslag voorberei as deel van die West Wits-mynregte-aansoekproses. Die doel van die Omvangsbepalingsverslag is om die Omvangsbepalingsproses wat tot op hede gevolg is op te som; 'n oorsig te gee van die voorgestelde projek en die omliggende omgewing; huidige moontlike impakte en moontlike voorlopige versagtingsmaatreëls; en gee verwysingsraamwerk vir spesialisstudies. Die Omvangsbepalingsverslag word beskikbaar gestel aan B&GPe vir 'n kommentaarperiode van 30 dae vanaf **3 Augustus 2018** tot **3 September 2018**. Kopieë van die Omvangsbepalingsverslag sal op die volgende plekke vir openbare oorsig beskikbaar gemaak word:

Ligging	Adres
Roodepoort Burgersentrum	100 Christiaan de Wetweg, Florida Park, Roodepoort
Witpoortjie Biblioteek	22 Paynestraat, Witpoortjie, Roodepoort
Bramfischerville Multipurpose Center Biblioteek	6732 Loerblaar Laan, Bramfischerville
Moses Kotane Primêre Skool	H/v Unity Boulevard & Freedomrylaan, Bramfischerville
Solplaatjie Saal	1960 Motlakastraat, Solplaatjie
Meadowlands Biblioteek	219 Masilelastraat, Meadowlands

Die Omvangsbepalingsverslag sal ook vanaf 3 Augustus 2018 vanaf die SLR-webwerf afgelaai kan word. Om dit te doen, besoek asseblief: <https://slrconsulting.com/za/slr-documents>.

Alle kommentaar op die Omvangsbepalingsverslag moet aan die SLR gestuur word by die onderstaande besonderhede. Kommentaar wat ontvang word, sal ingesluit word in die Omvangsbepalingsverslag wat aan DMR voorgelê word. Maak asseblief seker dat u kommentaar SLR bereik voor of op **3 September 2018** vir insluiting in die finale Omvangsbepalingsverslag.

Die volgende openbare opedag sessies is gereël. Alle belanghebbendes word uitgenooi om by te woon:

Datum	Ligging	Time
Dinsdag 21 Augustus 2018	AME Kerk Meadowlands, H/v Ingedzi en Umvemvestraat, Meadowlands-Wes	12h00 - 20:00
Woensdag 22 Augustus 2018	Bramfischerville Multi-Purpose Centre, 6732 Loerblaar Laan, Bramfischerville	12h00 – 20:00
Donderdag 23 Augustus 2018	Roodepoort Stadsaal, Rexstraat 1, Roodepoort	12h00 – 20:00
Vrydag 24 Augustus 2018	Moses Kotane Primêre Skool, H/v Unity Boulevard & Freedomrylaan, Bramfischerville	12h00 – 20:00
Saterdag 25 Augustus 2018	Matholesville E-saal	13:30 – 17:00

Alle belanghebbendes word uitgenooi om as B&GPe te registreer. U moet as 'n B&GP registreer indien u meer inligting verlang of wil deelneem aan die omgewingsimpakstudie van die projek. Kommentaar kan regdeur die regulatoriese proses ingedien word. Om dit te doen, of om enige omgewingskwessies of besorgdheid rakende die regulatoriese proses uit te lig, kontak asseblief:

Marline Medallie (Projekbestuurder)

E-pos: mmedallie@slrconsulting.com

Tel: 011 467 0945

Faks: 011 467 0978

Posadres: Posbus 1596, Cramerview, 2060

Neem kennis: As u die posdiens gebruik, moet u ook asseblief telefonies met ons in verbinding tree om ons in kennis te stel van u indiening.

TSEBISO YA DIKOPO TSA TUMELLO YA TIKOLOHO, LAESENSE YA TAOLO YA DITSHILA LE LAESENSE YA TSHBEDISO YA METSI, MOHLA LA AUGUST 2018

MOLEMONG WA TSHEHEHETSO YA HO NEHELANA HAPE KA KOPO YA TOKELO YA MORAFO YA PROJEKTE YA WITS BOPHIRIMELA PROVENSENG YA GAUTENG

West Wits MLI (Proprietary) Limited (West Wits) e etsa kopo ya ho theha tshebetso ya morafu sebakeng se ka borwa ho Roodepoort le ka leboya ho Soweto Motsemoholo wa Mmasepala wa Johannesburg Metropolitan, Gauteng. West Wits e entsa kopo hape ya tokelo ya morafu ho ya ka Molao wa Ntshetsopele ya Mehloodi ya Dimenerale le Petroliamo (Mineral and Petroleum Resources Development Act) (Molao wa Nomoro 'Act No'. ya 28 wa 2002) (MPRDA) wa gauta, uranium le silivera dikarolong tse fapafapaneng tsa mapolasi a Glen Lea 228 IQ, Perdekraal 226 IQ, Rand Glen 229 IQ, Dobsonville 386 IQ, Doornkop 239 IQ, Fleurhof Township, Roodepoort 236 IQ, Roodepoort 237 IQ, Uitval 677 IQ, Vlakfontein 233 IQ, Vlakfontein 238 IQ, Witpoortjie 245 IQ, Vogelstruisfontein 231 IQ, Vogelstruisfontein 233 IQ, Soweto 387 IQ, Klipspruit 298 IQ, Klipriviersoog 299 IQ, Durban Roodepoort Deep 641 IQ, Bram Fischerville 663 IQ, Bram Fischerville 649 IQ le Tshesho 710 IQ. Karolo e ka leboya ya sebaka sa projekte ena e tla ba e tshelwang 'cross' ke tsela ya provense ya R41 (Mainreef/Randfontein), le tsela ya provense ya R24 (Albertina Sisulu/Hamberg) e iphaphathileng ka moedi wa ka leboya wa sebaka sa projekte ena.

Hona jwale West Wits e tshwere tokelo ya ho rafa (ya GP 30/5/11/2/10035 PR) mapolsing a ka hodimo. Tokelo ya ho rafa (MPT No. 29/2016) e fuwe West Wits e le ha e tswa ho Mintails SA Soweto Cluster (Proprietary) Limited. Ka selemo sa 2018 DMR e ile ya fana ka tumello ya ho nehelana ka tokelo ya ho rafa ho latela Karolo ya 11(2) ya Molao wa Ntshetsopele ya Mehloodi ya Dimenerale le Petroliamo (MPRDA).

Ka kakaretso, morero ona wa projekte e lohothwang o tla kenyeletsa ntshetsopele ya nako e kgutshwanyane ya sebaka sa merafo e mehlano ya dikwari tse bulehileng (eleng Mona Lisa Bird Reef Pit, Roodepoort Main Reef Pit, Rugby Club Main Reef Pit, 11 Shaft Main Reef Pit and Kimberley Reef East Pit) le ntlafatso ya meralo ya ditsha tsa merafo e mmedi e ntseng e le teng (Bird Reef Central Infrastructure Complex le Kimberley Reef East Infrastructure Complex) e tla sebedisetswa bokeno ba ka tlase ho mokoti tshebetsong ya morafu o ntseng o le teng. Projekte ena e tla kenyeletsa le ho thehwa ha sebaka sa pakeletso ya manya a morafu 'mine ore stockpiles', pokello ya mobu o ka hodimo 'topsoil stockpiles' le sebaka sa ho ya lahla mafika a sa hlokeheng 'waste rock dumps' ha mmoho le sebaka sa tshehetso ya motheo moo ho kenyeletswang le polokelo ya thepa 'material storage' le dibaka tsa tshebetso tsa (mafura 'fuel', oli tsa ho loetsa 'lubricants', thepa ka kakaretso le e kotsi), ditsha tsa taolo ya ditshila ka kakaretso le tse kotsi, ditsha tsa taolo ya dikgwerekgwere, sebaka sa moralo wa motheo wa taolo ya metsi, kgokahano le mabone, diofisi tse bohareng le tse nyenyane tsa sathelaete, diwekshopo, dibaka tsa moo ho hlatswetswang makoloi le metjhine jwalo jwalo-jwalo, dibaka tsa polokelo, matlo a moo ho hlapuwang ebile ho tshenjhelwa teng, diphaposi tsa mabone, tsa moya le dibaka tsa balebedi 'security'.

Pele ho qalwa ka projekte ena e rerilweng, ho hlokeha tumello tse latelang tsa tikoloho ho balaodi ba boletsweng ba nang le boiphihlelo. Molao o lokelang le mesebetsi e amehang le ona o kenyeletsa tse latelang mme ha o felle ho tseo feela:

Molao	Mesebetsi e thathamisitweng	Tumello e hlokalang le dikarolo tse ka sehloohong tsa tshebetso	Tumello e Tshwaneleheng
National Environmental Management Act (NEMA), (Nomoro ya 107 ya 1998) le Molao ya Environmental Impact Assessment (EIA), 2014, jwalo ka ha e fetotswe.	Mesebetsi ya GNR wa 983: 37 (sebaka sa ho fehla motlakase); 9 le 45 (dipeipi tsa metsi); 10 (dipeipi tsa dikgwerekgwere); 47 (mehala ya motlakase); 12, 19 & 48 (dikgini tsa metsi); 13 le 50 (matangwana); 14 le 51 (mahaho ya polokelo ya diesele); 22 le 31 (kgaotso ya ditshetsobetsi); 24 le 56 (ditsela); 25 le 57 (mahaho wa ho hlwekisa metsi); 27 le 30 (ho hleka mobu); 28 (phetoho ya tshebetso ya mobu); le 46 (dipeipi tsa metsi a ditshila). Mesebetsi ya GNR wa 984: 4 (mahaho wa polokelo ya diesele); 6 (dintho tse tswelang moyeng/tshilfatso); 11 (dipeipi tsa metsi); 15 (mobu wa ho hleka); 16 (letangwa); 17 (mekoti ya morafu); 24 (dikgini tsa metsi); 25 (sebaka sa ho hlwekisa metsi); le 27 (ditsela). Mesebetsi ya GNR wa 985: 1 (billboto); 2 le 16 (matangwana a metsi); 3 (tora ya dikgokahanyo); 4 le 18 (ditsela); 10 le 22 (mahaho ya ho boloka dintho tse kotsi); 12 (mobu wa ho hleka); 14 (matangwa); le 15 (phetoho tshebetsong ya mobu);	Tumello Tikolohong: kopo bakeng sa tumello tikolohong; tlaleho ya diphuputso; EIA e kenyeletsang Environmental Management Programme (EMPr) le tshebetso ya bonkakarolo ba setjhaba.	Lefapha la Mehloodi ya Dimenerale (Department of Mineral Resources (DMR)) – Provinsi ya Gauteng
Taolo ya Naha ya Tikoloho (National Environmental Management): Wast Act (NEW-NEMA), (Nomoro ya 59 ya 2008) le Molao ya EIA, 2014, jwalo ka ha e fetotswe.	Sehlopha sa A, Mesebetsi: 3(9) le 3(10) Ho lahla matlakala; 3(12) le 3(13) ho haha sebaka(di) sa matlakala; 3(14) ho tlosa thepa ea litshila. Sehlopha sa B, Mesebetsi: Sehlopha sa B, Mesebetsi: 4(1) Polokelo ya matlakala; 4(4) Ho hlwekisa matlakakala; 4(7), 4(9) Ho lahla matlakala; 4(10) ho haha/atolosa (di)sebaka sa matlakala; and 4(11) Dithotobolo tsa masalla kapa ho kenya masalla.	Laksense ya Taolo ya Matlakala: kopo bakeng sa laksense ya taolo ya matlakala, tlaleho ya diphuputso, EIA e kenyeletsa EMPr le tshebetso ya bonkakarolo ba setjhaba..	
National Water Act (NWA) (Nomoro ya 36 wa 1998) le Molao ya Ditlhokahalo tse Mabapi le Mekgwatshebetso bakeng sa Dikopo tsa Laksense ya Tshebetso ya Metsi (di-WULA) (GNR 267 wa 2017).	(a) ho hula metsi a ka tlase ho mobu; (b) poloko ya metsi; (c) phallo ya metsi; (f) ho lahla metsi a ditshila; (g) ho lahla matlakala; (i) ho fetola melatswana; le (j) ho omisa mekoti ya metsi ya morafu.	Laksense ya Tshebetso ya Metsi: kopo bakeng sa laksense ya tshebetso ya metsi, tokomane ya tshebetso e kopanetsweng ya botekniko le tshebetso ya bonkakarolo ba setjhaba.	Department of Water and Sanitation (DWS) [Lefapha la Metsi le Bohleki]

SLR Consulting (South Africa) (Pty) Ltd (SLR) e thontswa jwalo ka baeletsi ba tikoloho ba ikarabellang tshebetsong ya ho etsa mehato e hlokeheng ya molao wa tikoloho le ho tsamaisa taba ya hore setjhaba se be le kabelo morerong ona. Kopo e itshetlehile mohatong wa ho Popola 'Scoping' le wa EIA ho latela ka moo ho tsepamisitsweng ka teng Melaong ya EIA (GNR 982, 8 December 2014), ho ya ka phetoho tse entsweng, le phatlalatsa tlasa Karolo ya 24(5) ya NEMA.

Tsebiso ena e sebetsa le ho tsebisa Bathahaselli le Baamehi (I&APs) hore SLR e lokisa Ripoto ya ho Popola 'Scoping Report' e le karolo ya mohato wa kopo ya West Wits ya tokelo ya morafu. Sepheo ka Ripoto ya ho Popola 'Scoping Report' ke ho akaretisa mohato wa ho Popola o latetsweng ho fihlela mona; ho fana ka tekolo ya projekte e lohothwang le tikoloho e dikileng sebaka seo, ho nehelana ka monyetla wa tshusumetso tse ka bang teng le monyetla wa mehato ya pejanana ya tlhabollo; le ho hloma diphelelo tsa diptlisiso tsa botsebi. Ripoto ya ho Popola 'Scoping Report' e fuwa Bathahaselli le Baamehi (I&APs) nako ya matsatsi a 30 hore ba hlalise maikutlo ho tlhaka ka la **3 August 2018 ho fihlela la 3 September 2018**. Dikhopi tsa Ripoto ya ho Popola 'Scoping Report' di tla behwa dibakeng tse latelang molemong wa ho lekolwa ke setjhaba:

Lebitso le sebaka	Aterese
Roodepoort Civic Centre	100 Christiaan de Wet Road, Florida Park, Roodepoort
Witpoortjie Library	22 Payne Street, Witpoortjie, Roodepoort
Braamfischerville Multipurpose Centre	6732 Loerblaar Avenue, Braamfischerville
Moses Kotane Primary School	Corner Unity Boulevard & Freedom Drive, Braamfischerville
Solplaatjie Hall	1960 Motlaka Street, Solplaatjie
Meadowlands Library	219 Masilela Street, Meadowlands

Ripoto ya ho Popola 'Scoping Report' e tla fumaneha websaeteng ya SLR hore e ka daunloduwa 'download' ho tlhaka ka la 3 August 2018. Ho re o kgone ho etsa jwalo, o kopuwa ho etela: <https://slrconsulting.com/za/slr-documents>.

Ditokomane kaofela tsa Ripoto ya ho Popola 'Scoping Report' di lokela ho nehelwa ba SLR mme dintlha tsa moo ba fumanehng teng di bontshitswe mona ka tlase. Maikutlo a amohetsweng a tla kenyeletswa Ripotong ya ho Popola 'Scoping Report' eo ho nehelanweng ka yona ho DMR. O kopuwa ho tiisa hore maikutlo a hao a finyella SLR mohla kapa pele ho la 3 September 2018 hore a kenyeletswa Ripotong ya qetelo ya ho Popola.

Lenaneo le latelang la letsatsi le butsoeng la sechaba le hlophisitsoe. Bohle ba amehang ba memeloa ho ba teng:

Letsatsi	Lefelo	Nako
Labobeli 21 Phato 2018	AME Church Meadowlands, Corner of ingedzi and Umvemve Street, Meadowlands West	12h00 – 20:00
Laboraro 22 Phato 2018	Bramfischerville Multi-Purpose Centre	12h00 – 20:00
Labone 23 Phato 2018	Roodepoort City Hall, 1 Rex Street, Roodepoort	12h00 – 20:00
Labohlano 24 Phato 2018	Moses Kotane Primary School, Corner Unity Boulevard & Freedom Drive, Braamfischerville	12h00 – 20:00
Moqebelo 25 Phato 2018	Matholesville E-Hall	13:30 – 17:00

Baamehi kaofela ba mengwa ho ingodisa jwalo ka Bathahaselli le Baamehi (I&APs). O lokela ho ngodisa jwalo ka Mothahaselli le Moamehi (I&APs) haeba o batla ho fumana lesedi le batsi ho feta mona kapa ha o batla ho ba le kabelo projekteng ya kakanyo ya tshusumetso ya tikoloho. Maikutlo a ka romelwa nakong yohle ya mohato ona wa molao. Ho etsa jwalo, kapa ho hlalisa dintlha dife kapa dife tse amanang le tikoloho kapa ha o na le dingongoreho tse amanang le mohato wa molao, o kopuwa ho ikopanya le:

Marline Medallie (Project Manager)

Email: mmedallie@slrconsulting.com

Tel: 011 467 0945

Fax: 011 467 0978

Post: PO Box 1596, Cramerview, 2060

Lemoha: Ha o sebedisa poso, o kopuwa ho ikopanya le rona hape ka founu ho re tsebisa ka maikutlo ao o nehelaneng ka ona.

**ISAZISO SOKUFAKWA KWEZICELO ZESIGUNYAZO SEZEMVELO, ILAYISENSI YOKULAWULWA KWEMFUCUMFUCU
NELAYISENSI YOKUSETSHENZISWA KWAMANZI, AGASTI 2018**

**EKUSEKELENI UKUHANJISWA KABUSHA KWESICELO SELUNGELO LOKUMBA LEPROJEKTHI YE-WEST WITS
ESIFUNDAZWENI SASE-GAUTENG**

I-West Wits MLI (Proprietary) Limited (West Wits) ihlongoza ukusungula imayini endaweni eseningizimu ye-Roodepoort nesenyakatho ye-Soweto kuMasipala weDolobha LaseGoli, eGauteng. I-West Wits isifake kabusha isicelo selungelo lokumba ngokomthetho Wokuthuthukiswa Kwezimbiwa-Phansi Nowoyela (uMthetho No. 28 ka-2002) (MPRDA) ukuze imbe igolide, i-uranium nesiliva eziqeshini ezihlukahlukene zamapulazi i-Glen Lea 228 IQ, Perdekraal 226 IQ, Rand Glen 229 IQ, Dobsonville 386 IQ, Doornkop 239 IQ, Fleurhof Township, Roodepoort 236 IQ, Roodepoort 237 IQ, Uitval 677 IQ, Vlakfontein 233 IQ, Vlakfontein 238 IQ, Witpoortjie 245 IQ, Vogelstruisfontein 231 IQ, Vogelstruisfontein 233 IQ, Soweto 387 IQ, Klipspruit 298 IQ, Klipriviersoog 299 IQ, Durban Roodepoort Deep 641 IQ, Bram Fischerville 663 IQ, Bram Fischerville 649 IQ ne-Tshekiso 710 IQ. Ingxenywe esenyakatho yendawo yale phrojekthi izonqanyulwa umgwaqo wesifundazwe u-R41 (Mainreef/Randfontein), nomgwaqo wesifundazwe u-R24 (Albertina Sisulu/Hamberg) onqamula emngceleni osenyakatho yendawo yephrojekthi.

I-West Wits njengamanje inelungelo lokuhlola (GP 30/5/1/1/2/10035 PR) kula mapulazi angenhla. Ilungelo lokuhlola (MPT No. 29/2016) ladelulwa lisuka ku-Mintails SA Soweto Cluster (Proprietary) Limited liya ku-West Wits. Imvume yokudluliswa kwelungelo lokuhlola ngokweSigaba 11(2) se-MPRDA yanikezwa yi-DMR ngo-2018.

Kabanzi nje, le phrojekthi ehlongozwayo iyobandakanya ukuthuthukiswa kwesikhashana kwezindawo zemayini eziyimigodi evulekile ezinhlano (i-Mona Lisa Bird Reef Pit, Roodepoort Main Reef Pit, Rugby Club Main Reef Pit, 11 Shaft Main Reef Pit ne-Kimberley Reef East Pit) kanye nokulungiswa kwezakhiwo zengqalasizinda zemayini ezimbili ezikhona (i-Bird Reef Central Infrastructure Complex ne-Kimberley Reef East Infrastructure Complex) ezizosetshenziselwa ukufinyelela ezimayini ezingaphansi komhlaba okusetshenzwa kuzo manje. Le phrojekthi yayizohlenganisa nokusungulwa kwe-ore esesimweni sayo semvelo, ingqumbi yenhlabathi ephezulu nendawo yokulahla amatshe ayimfucumfucu kanye nengqalasizinda esekelayo kuhlenganise nezindawo yokugcina izinto nezokuzisebenzisa (uwoyela, okokuthambisa nezinto ezivamile neziyingozi), izindawo zokulawula imfucumfucu evamile neyingozi, izindawo zokulawula indle, ingqalasizinda yokulawula amanzi, izindawo zezokuxhumana nezezibani, amahhovisi amakhulu namancane, amawekhishophu, izindawo zokugeza izimoto, izitolo, izindawo zokushintsha, amagumbi ezibani, amafeni angenisa umoya nezindawo zonogada.

Ngaphambi kokuqala kwale phrojekthi ehlongozwayo, kudingeka lezi zigunyazo zezemvelo ezilandelayo emagunyeni afanele ashiwo. Umthetho ofanele kanye nemisebenzi ehlobene kuhlenganisa kodwa akugcini kulokhu okulandelayo:

UMthetho	Imisebenzi esohlwini	Isigunyazo esidingekayo nezinto eziyinhloko zokusebenza	Igunya Elifanele
UMthetho Wokulawulwa Kwezemvelo Kazwelonke (NEMA), (No. 107 ka-1998) neZiqondiso Zokuhlola Komthelela Kwezemvelo (EIA), 2014, njengoba zichitshiyelwe.	Imisebenzi ye-GNR 983: 37 (indawo yokuphehlwa kukagesi); 9 & 45 (amapayipi amanzi); 10 (amapayipi endle); 47 (izintambo zikagesi); 12, 19 & 48 (ukuphazamiseka komzila wamanzi); 13 & 50 (amadamu amanzi); 14 & 51 (izindawo zokugcina udizili); 22 & 31 (ukuyeka); 24 & 56 (imigwaqo); 25 (indawo yokuhlaza amanzi); 27 & 30 (ukususwa kwezinto endaweni); 28 (ukushintshwa kokusetshenziswa komhlaba); no-46 (amapayipi amanzi angoolile). Imisebenzi ye-GNR 984: 4 (indawo yokugcina udizili); 6 (ukuphazamiseka kwamagesi/ukungcola); 9 (izintambo zikagesi); 11 (amapayipi amanzi); 15 (ukususwa kwezinto kulowo mhlaba); 16 (idamu lamanzi); 17 (imigodi yemayini); 19 (indawo yokuchobozisa amatshe); 24 (ukuphazamiseka kwemigudu yamanzi); 25 (indawo yokuhlaza amanzi); no-27 (imigwaqo). Imisebenzi ye-GNR 985: 1 (amabhodi); 2 & 16 (amachibi amanzi); 3 (ipali lezokuxhumana ngezingcingo); 4 & 18 (imigwaqo); 10 & 22 (izindawo zokugcina izinto eziyingozi); 12 (ukususwa kwezinto endaweni); 14 (amadamu amanzi) kanye no-15 (ukushintshwa kokusetshenziswa komhlaba);	Isigunyazo Sezemvelo: isicelo sesigunyazo sezemvelo; umbiko wokuhlola kwesimo, i-EIA ihlanganisa uHlelo Lokulawulwa Kwezemvelo (EMPr) nenqubo yokubamba iqhaza komphakathi.	UMnyango Wezimbiwa Phansi (DMR) – ESifundazweni SaseGauteng
UMthetho Wokulawulwa Kwezemvelo Kazwelonke: Udoti (NEM:WA) (No. 59 ka-2008) neZiqondiso Ze-EIA, 2014, njengoba zichitshiyelwe.	Isigaba A, Imisebenzi: 3(9) & 3(10) Ukulahlwa kukadoti; 3(12) no-3(13) ukwakhiwa kwendawo kadoti; 3(14) ukudilizwa kwendawo kadoti. Isigaba B, Imisebenzi: Isigaba B, Umsebenzi: 4(1) Ukugcinwa kukadoti; 4(4) Ukufakwa amakhemikhali kukadoti; 4(7), 4(9) Ukulahlwa kukadoti; 4(10) ukwakhiwa/ukunwetshwa kwezindawo zikadoti; kanye 4(11) Izingqumbi zezinsalela noma lapho kufakwa khona izinsalela.	Ilayisensi Yokulawulwa Kukadoti: isicelo selayisensi yokulawulwa kukadoti, umbiko wokuhlola kwesimo, i-EIA kuhlenganise ne-EMPr kanye nenqubo yokubamba iqhaza komphakathi.	
UMthetho Wamanzi Kazwelonke (NWA) (No 36 ka-1998) NeZiqondiso Mayelana Nezimfuneko Zenqubo Yezicelo Zelayisensi Yokusetshenziswa Kwamanzi (ama-WULA) (GNR 267 ka-2017).	a) ukukhishwa kwamanzi angaphansi komhlaba (b) ukugcinwa kwamanzi; (c) ukugeleza kwamanzi; (f) ukukhishwa kwamanzi endle; (g) ukulahlwa kukadoti; (i) ukushintshwa komzila wamanzi; kanye (j) nokukhishwa kwamanzi emgodini wemayini.	Ilayisensi Yokusetshenziswa Kwamanzi: isicelo sokusetshenziswa kwamanzi, incwadi yokusekela ehlangene nenqubo yokubamba iqhaza komphakathi.	UMnyango Wezamanzi Nokukhucululwa Kwendle (DWS)

I-SLR Consulting (South Africa) (Pty) Ltd (SLR) iye yaqokwa njengomhlaziyi wezemvelo ozimele obhekelele ukwenza izinqubo zokulawula ezemvelo ezidingekayo nokwenza inqubo yokubamba iqhaza komphakathi. Isicelo siyoba ngaphansi kwenqubo yoKuhlola Kwesimo Nomthelela Kwezemvelo njengoba ishiwo eZiqondisweni Ze-EIA (GNR 982, 8 Disemba 2014), njengoba ichitshiyelwe, eyenziwe ngaphansi kweSigaba 24(5) se-NEMA.

Lesi saziso esokwazisa aBanomdlandla Nabathintekayo (ama-I&AP) ukuthi i-SLR ilungiselela uMbiko Wokuhlola Kwesimo njengengxenywe yenqubo yesicelo selungelo lokumba le-West Wits. Injongo yoMbiko Wokuhlola Kwesimo ukufingqa inqubo yoKuhlola Kwesimo elandelwayo kuze kube manje; ukunikeza ukufingqa kwephrojekthi ehlongozwayo nendawo ezungezile; ukwethula imithelela engase ibe khona nezinyathelo zokuqala zokudambisa isimo ezingase zenziwe; kanye nokunikeza indawo ezingabhekisela kuyo izingcwaningo zochwepheshe. UMbiko Wokuhlola Isimo wenziwa utholakale kuma-I&AP ukuze aveze izimvo zawo inkathi eyizinsuku ezingu-30 eqala mhla ka-3 Agasti 2018 kuze kube umhla ka-3 Septemba 2018. Amakhophi oMbiko Wokuhlola Kwesimo ayobekwa kulezi zindawo ezilandelayo ukuze abuyekizwe ngumphakathi:

igama kanye nendawo	Ikheli
Roodepoort Civic Centre	100 Christiaan de Wet Road, Florida Park, Roodepoort
Witpoortjie Library	22 Payne Street, Witpoortjie, Roodepoort
Braamfischerville Multipurpose Centre	6732 Loerblaar Avenue, Braamfischerville
Moses Kotane Primary School	Corner Unity Boulevard & Freedom Drive, Braamfischerville
Solplaatjie Hall	1960 Mottaka Street, Solplaatjie
Meadowlands Library	219 Masilela Street, Meadowlands

UMbiko Wokuhlola Kwesimo uyotholakala uma ufuna ukuwudawiloda kuwebhusayithi ye-SLR kusukela mhla ka-3 Agasti 2018. Ukuze wenze kanjalo, sicela uvakashele lapha: <https://slrconsulting.com/za/slr-documents>.

Zonke izimvo eMbikweni Wokuhlola Kwesimo kufanele zithunyelwe ku-SLR kule mininingwane eboniswe ngezansi. Izimvo ezitholakele ziyofakwa eMbikweni Wokuhlola Kwesimo ohanjiswa ku-DMR. Sicela uqiniseke ukuthi izimvo zakho zifika ku-SLR engakedluli umhla ka-3 Septemba 2018 ukuze zifakwe eMbikweni Wokuhlola Kwesimo wokugcina.

Imihlangano yosuku oluvulekile lomphakathi ehlelwe. Bonke abathintekayo bayamenywa ukuba babe khona:

Usuku	Indawo	Isikhathi
NgoLwesibili 21 Agasti 2018	AME Church Meadowlands, Corner of Ingedezi and Umvemve Street, Meadowlands West	12h00 – 20:00
NgoLwesithathu 22 Agasti 2018	Braamfischerville Multi-Purpose Centre	12h00 – 20:00
NgoLwesine 23 Agasti 2018	Roodepoort City Hall, 1 Rex Street, Roodepoort	12h00 – 20:00
NgoLwesihlanu 24 Agasti 2018	Moses Kotane Primary School, Corner Unity Boulevard & Freedom Drive, Braamfischerville	12h00 – 20:00
NgoMgqibelo 25 Agasti 2018	Matholesville E-Hall	13:30 – 17:00

Bonke ababambiqhaza bayamenywa ukuba babhalise njengama-I&AP. Kumelwe ubhalise njenge-I&AP uma ungathanda ukuthola ulwazi oluthe xaxa noma ufisa ukubamba iqhaza kwinqubo yokuhlola komthelela kwezemvelo yale phrojekthi. Izimvo zingase zihanjiswe phakathi nayo yenqubo yokulawula. Ukuze wenze kanjalo, noma uphakamise noma yiziphi izinkinga zezemvelo noma ukukhathazeka mayelana nenqubo yokulawula, sicela uthinte:

Marline Medallie (Project Manager)

I-imeyili: mmedallie@slrconsulting.com

Ucingo: 011 467 0945

Ifeksi: 011 467 0978

Iposi: PO Box 1596, Cramerview, 2060

Phawula: Uma usebenzisa iposi, sicela uphinde usifonele ukuze usazise ngalokho okuthumele.

LOANS & FINANCE

A BRIDGING CASH
While waiting for PENSION / PACKAGE PROPERTY SALE
Payout (lumpsum only)
East Rand: 011 394 6937
081 562 0510
JHB CBD: 011 338 9015
081 404 0945
PTA: 012 323 4641
081 737 5465
VAAL: 016 933 5451
081 404 0945
Polokwane: 015 295 2070
081 411 1418

DO YOU NEED A CAR? *TC WELCOME
* FAX THE FOLLOWING:
* PAYS LIP * ID COPY * PROOF OF ADDRESS * 3 MONTHS BANK STATEMENT
* WE ALSO DO PRIVATE TO PRIVATE FINANCE
ZELDA 079 133 1188
FAX: 086 226 3285
zeldakuhn@hotmail.com

SOS CASH NOW!!
CASH LOANS AGAINST CARS, GOLD, ELECTRICAL ITEMS OR ANY OTHER VALUABLES.
011 786 1234
071 777 9999

FOR SALE

AT HOUSE OF MONATIC WE SUPPLY:
Carducci squared slim cut suits
Carducci, Viyella, Monatic and Tuxedo suits, shirts, ties, trouser, jackets, blazers, shoes.
Carducci squared casual wear.

We cater for weddings and other important occasions
On presentation receive 10% off all purchases

CONTACT NEVILLE:
084 311 6715

EMPLOYMENT

CINEMATOGRAPHY WORKSHOP AVAILABLE
Become a film maker for TV, Parties, Weddings etc.
Whatsapp or sms "film" to 060 372 0636

TOWNHOUSES FOR SALE

RANDBURG, JHB



Jewelry renovated & spacious 2 bdrm, 2 bthrm duplex townhouse. Walking distance from Cresta Shopping Centre, on the Rea Vaya bus route, and an easy commute to Sandton and Rosebank. Asking price R639 000. Monthly levies R1 450. Only pre-approved buyers.
Contact Cornelius
82 821 9841 for a viewing.

HOUSES FOR SALE

ORANGE FARM DRIEZIK 6.
4 ROOM WITH 2 ROOM, R230 000. 072 015 1396

START YOUR OWN TRUCKING BUSINESS
5 year transport contracts available
Call us now 011 763 8111
www.empisa.co.za

HOUSES FOR SALE

Looking for an affordable home that offers comfortable family living, is conveniently situated and close to all amenities?

TOEKOMSRUS PHASE 2 AVAILABLE NOW!



Different building plans are available for your needs. 2 or 3 bedroom houses are available from R478 900 for 40m2 up to R747 500 for R80m2.
A combined monthly income of R15 900 qualifies for a monthly payment of R4 780 @ 10.5% interest rate.
SMS your name to 43141 and we will contact you or give us a call on 011 568 4959.

STANDS FOR SALE

CHEAP STANDS
INSTALLMENT SALES
Serviced Stands
Vereeniging, Vanderbijl, Sebokeng & Golden Gardens
From R125 000
Call: 011 728 9166
Call: 011 728 9589
082 908 5707
078 095 7706
072 612 4646

TYRES & MAGS

TYRES ± SHOCKS
BEST PRICES ± (011) 837 5541

LEGAL NOTICES

NOTIFICATION OF MAJOR HAZARD INSTALLATION EXCELSIOR PAINTS IN MARAISBURG

Notice is hereby given in accordance with Section 3(b) of the Major Hazard Installation Regulations R6.92 of 30 July 2001 that Mylaw Chemicals and Coatings (Pty) Ltd (Excelsior Paints) appointed an approved inspection authority to conduct a major hazard installation risk assessment on its paint factory at 2141 Albertina Sisulu Road, Industria, Johannesburg. The risk assessment report that confirms the major hazard installation status of the facility can be obtained in electronic format from the following address:

Nature & Business Alliance Africa (Pty) Ltd
PO Box 6756, Westgate, 1734
Tel: 011 958 2132/
083 225 4426
alfonso@natbus-alliance.co.za

Interested and affected parties have 60 days from the date of publication of this advertisement to submit comments on the major hazard installation to the Head of the City of Johannesburg Emergency Services or to the Provincial Chief Inspector of the Department of Labour in Gauteng South.

LEGAL NOTICES

IN THE HIGH COURT OF SOUTH AFRICA GAUTENG DIVISION, JOHANNESBURG CASE NO: 47970/17

In the matter between:
BARBARA MALEKOA KOAHO PLAINTIFF
And
ON BOARD LINK (PTY) LTD
1ST DEFENDANT
ANDILE TWALA
2ND DEFENDANT

INFORM:
ON BOARD LINK (PTY) LTD, a company registered in terms of the laws of the Republic of South Africa with its registered address at **101 Aronis Court, 55 Long Street, Kempton Park, Gauteng** (hereinafter called the 1st Defendant that:

THE 2ND DEFENDANT - ANDILE TWALA, an adult male whose last known residential address is **6601B Zone 4, Diepkloof, Soweto** and whose full and further particulars are unknown to the Plaintiff that:

that the Plaintiff, an adult female person residing at **101 Aronis Court, 55 Long Street, Kempton Park, Gauteng**, hereby institutes action against the Defendants in which the Plaintiff claims relief on the grounds set out in the Particulars of Claim annexed hereto.

INFORM the Defendants further that if the Defendant(s) dispute the claim and wish to defend the action, the Defendant(s) shall:-

(i) Within twenty (20) days of the service upon the Defendant of this summons, file with the Registrar of the above mentioned Court, at address Cnr Pritchard and Kruis Street, Johannesburg, Notice of the Defendant's Intention to Defend and serve a copy thereof on the Attorneys of the Plaintiff, which notice shall give an address (not being a post office or poste restante) referred to in the Rules of Court for the service upon the Defendant(s) of all notices and documents in the action.
(ii) Thereafter, and within twenty (20) Court days after filing and serving notice of intention to defend as aforesaid, file with the Registrar and serve upon the Plaintiff a Plea, notice to strike out, with or without a counter-claim.

INFORM the Defendants further that if the Defendant(s) fails/ fail to file and serve notice as aforesaid Judgment as claimed may be given against Defendants without further notice or if having filed and served such notice, the Defendant(s) fails/ fail to plead, except, make an application to strike out or counter-claim, Judgment may be given against Defendant(s).

AND immediately thereafter serve on the Defendant(s) a copy of this summons and return same to the Clerk with whatsoever you have done thereupon.

DATED AT KEMPTON PARK ON THIS THE 05TH DAY OF DECEMBER 2017

MPHELA (LR) ATTORNEYS ATTORNEYS FOR THE PLAINTIFF
OFFICE 3C MARKEM BUILDING
21 MARGARET STREET
KEMPTON PARK
TEL: 011 039 6233
CELL: 079 775 5870
FAX: 086 604 2984
EMAIL: ledile@mphelaattorneys.co.za
REF: MNG007K

TO: THE REGISTRAR OF THE ABOVE HONOURABLE COURT JOHANNESBURG

NOTICE OF APPLICATIONS FOR ENVIRONMENTAL AUTHORISATION, WASTE MANAGEMENT LICENCE AND WATER USE LICENCE, 3 AUGUST 2018

IN SUPPORT OF THE RE-SUBMISSION OF AN APPLICATION FOR A MINING RIGHT FOR THE WEST WITS PROJECT GAUTENG PROVINCE

West Wits MLI (Proprietary) Limited (West Wits) is proposing to establish a mining operation in an area located south of Roodepoort and to the north of Soweto in the City of Johannesburg Metropolitan Municipality, Gauteng. West Wits has re-applied for a mining right in terms of the Mineral and Petroleum Resources Development Act (Act No. 28 of 2002) (MPRDA) for gold, uranium and silver over various portions of the farms Glen Lea 228 IQ, Perdekraal 226 IQ, Rand Glen 229 IQ, Dobsonville 386 IQ, Doornkop 239 IQ, Fleurhof Township, Roodepoort 236 IQ, Roodepoort 237 IQ, Uitval 677 IQ, Vlakfontein 233 IQ, Vlakfontein 238 IQ, Witpoortjie 245 IQ, Vogelstruisfontein 231 IQ, Vogelstruisfontein 233 IQ, Soweto 387 IQ, Klipspruit 298 IQ, Klipriviersoog 299 IQ, Durban Roodepoort Deep 641 IQ, Bram Fischerville 663 IQ, Bram Fischerville 649 IQ and Tshakiso 710 IQ. The northern section of the project area would be crossed by the R41 (Mainreef/Randfontein) provincial road, with the R24 (Albertina Sisulu/Hamberg) provincial road running along the northern boundary of the project area.

West Wits currently holds a prospecting right (GP 30/5/1/1/2/10035 PR) over the above farms. The prospecting right (MPT No. 29/2016) was ceded from Mintails SA Soweto Cluster (Proprietary) Limited to West Wits. Consent for the transfer of the prospecting right in terms of Section 11(2) of the MPRDA was granted by the DMR in 2018.

In broad terms, the proposed project would involve the short-term development of five open pit mining areas (the Mona Lisa Bird Reef Pit, Roodepoort Main Reef Pit, Rugby Club Main Reef Pit, 11 Shaft Main Reef Pit and Kimberley Reef East Pit) and refurbishment of two existing mine infrastructure complexes (the Bird Reef Central Infrastructure Complex and Kimberley Reef East Infrastructure Complex) which will be used to access the existing underground mine workings. The project would also include the establishment of run of mine ore stockpiles, topsoil stockpiles and waste rock dumps as well as supporting infrastructure including material storage and handling facilities (for fuel, lubricants, general and hazardous substances), general and hazardous waste management facilities, sewage management facilities, water management infrastructure, communication and lighting facilities, centralised and satellite offices, workshops, washbays, stores, change houses, lamprooms, vent fans and security facilities.

Prior to the commencement of the proposed project the following environmental authorisations are required from the mentioned competent authorities. The relevant legislation and associated activities include but are not limited to the following:

Legislation	Listed activities	Authorisation required and key process elements	Competent Authority
National Environmental Management Act (NEMA), (No. 107 of 1998) and the Environmental Impact Assessment (EIA) Regulations, 2014, as amended.	GNR 983 Activities: 37 (power generation facility); 9 & 45 (water pipelines); 10 (sewage pipelines); 47 (power lines); 12, 19 & 48 (watercourse disturbance); 13 & 50 (water dams); 14 & 51 (diesel storage facilities); 22 & 31 (decommissioning); 24 & 56 (roads); 25 (water treatment facility); 27 & 30 (clearing of land); 28 (land use change); and 46 (dirty water pipelines). GNR 984 Activities: 4 (diesel storage facility); 6 (release of emissions/pollution); 11 (water pipelines); 15 (clearing of land); 16 (water dam); 17 (mine pits); 24 (watercourse disturbance); 25 (water treatment facility); and 27 (roads). GNR 985 Activities: 1 (billboards); 2 & 16 (water reservoirs); 3 (telecommunication mast); 4 & 18 (roads); 10 & 22 (dangerous good storage facilities); 12 (clearing of land); 14 (water dams); and 15 (land use change).	Environmental Authorisation: application for environmental authorisation; a Scoping Report, an EIA including an Environmental Management Programme (EMPr) and a public participation process.	DMR – Gauteng Province
National Environmental Management: Waste Act (NEM:WA) (No. 59 of 2008) and the EIA Regulations, 2014, as amended.	Category A, Activities: 3(9) & 3(10) Disposal of waste; 3(12) and 3(13) construction of waste facility(s); 3(14) decommissioning of waste facility. Category B, Activities: Category B, Activity: 4(1) Storage of waste; 4(4) Treatment of waste; 4(7), 4(9) Disposal of waste; 4(10) construction/expansion of waste facility(s); and 4(11) Residue stockpiles or residue deposits.	Waste Management Licence: application for a waste management licence, a Scoping Report, an EIA including an EMPr and a public participation process.	DMR – Gauteng Province
National Water Act (NWA) (No 36 of 1998) and Regulations Regarding the Procedural Requirements for Water Use Licence Applications (WULA's) (GNR 267 of 2017).	(a) groundwater abstraction; (b) water storage; (c) water flow; (f) waste water discharge; (g) waste disposal; (i) watercourse alteration; and (j) mine pit dewatering.	Water Use Licence: application for a water use licence, integrated technical support document and public participation process.	Department of Water and Sanitation (DWS)

SLR Consulting (South Africa) (Pty) Ltd (SLR) has been appointed as the environmental consultant responsible for undertaking the required environmental regulatory processes and conducting public participation. The application is subject to a Scoping and EIA process as stipulated in the EIA Regulations (GNR 982, 8 December 2014), as amended, promulgated under Section 24(5) of the NEMA.

This notice also serves to inform Interested & Affected Parties (I&APs) that SLR is preparing a Scoping Report as part of the West Wits mining right application process. The purpose of the Scoping Report is to summarise the Scoping process followed to date; provide an overview of the proposed project and the surrounding environment; present potential impacts and possible preliminary mitigation measures; and provide terms of reference for specialist studies. The Scoping Report is being made available to I&APs for a 30-day comment period from 3 August 2018 until 3 September 2018. Copies of the Scoping Report will be placed at the following locations for public review:

Name and Location	Physical Address
Roodepoort Civic Centre	100 Christiaan de Wet Road, Florida Park, Roodepoort
Witpoortjie Library	22 Payne Street, Witpoortjie, Roodepoort
Braamfischerville Multipurpose Centre Library	6732 Loerblaar Avenue, Braamfischerville
Moses Kotane Primary School	Corner Unity Boulevard & Freedom Drive, Braamfischerville
Solplaatjie Hall	1960 Motlaka Street, Solplaatjie
Meadowlands Library	219 Masilela Street, Meadowlands

The Scoping Report will also be available to download from the SLR website from 3 August 2018. To do so, please visit: <https://slrconsulting.com/za/slr-documents>.

All comments on the Scoping Report should be submitted to SLR at the details shown below. Comments received will be included in the Scoping Report that is submitted to DMR. Please ensure that your comments reach SLR on or before **3 September 2018 for inclusion in the final Scoping Report**.

The following public open day sessions have been arranged. All stakeholders are invited to attend:

Date	Venue	Time
Tuesday 21 August 2018	AME Church Meadowlands, Corner of Ingedzi and Umvemve Street, Meadowlands West	12h00 – 20:00
Wednesday 22 August 2018	Braamfischerville Multi-Purpose Centre	12h00 – 20:00
Thursday 23 August 2018	Roodepoort City Hall, 1 Rex Street, Roodepoort	12h00 – 20:00
Friday 24 August 2018	Moses Kotane Primary School, Corner Unity Boulevard & Freedom Drive, Braamfischerville	12h00 – 20:00
Saturday 25 August 2018	Matholesville E-Hall	13:30 – 17:00

All stakeholders are invited to register as I&APs. You must register as an I&AP if you would like more information or wish to participate in the environmental impact assessment of the project. Comments can be submitted throughout the regulatory process. To do so, or to raise any environmental issues or concerns regarding the regulatory process, please contact:

Marline Medallie (Project Manager)
Email: mmedallie@slrconsulting.com
Tel: 011 467 0945
Fax: 011 467 0978
Post: PO Box 1596, Cramerview, 2060
Note: If using post, please also contact us telephonically to notify us of your submission.

Justice for women and kids

By LETHABO KHAMBULE

SINCE the beginning of the year, 217 life sentences have been handed down to those guilty of violent crimes against women and children across Mzansi.

This was revealed by the police ministry this week.

Crimes against women and children included murder, rape and child pornography.

Minister Bheki Cele has declared that the safety of women and children should be a policing focus this year.

"Police are prioritising crimes against women and children while doing everything in their power to sensitise communities about paedophiles and other sexual offenders lurking in our communities," Cele told the People's Paper.

The police also warned parents and guardians of children to report crimes committed against their kids.

This comes after a 29-year-old mum was sentenced to life imprisonment in April for failing to report and identify the person responsible for raping her child in Soweto.

Cele said it was time for the

criminal justice system to deal decisively with those responsible for gender-based crimes.

Family violence, child protection and sexual offences units have been working with the visible policing and social crime prevention units to conduct awareness campaigns throughout the year.

They have been visiting schools and communities to educate citizens about kids' safety, cybercrime and pornography.

National police commissioner General Khehla Sitole has commended members of the unit for working hard to make sure criminals are brought to justice and that causes of crime are dealt with.

Among the cases that were successfully prosecuted were:

■ In May, a 47-year-old man in Brits, North West, was sentenced to eight life sentences for raping three kids aged between nine and 11.

One of the kids was his niece, whom he made pregnant.

■ In Bellville, Cape Town, a man found guilty of rape, sexual assault and child porn was sentenced to life in prison.



Locals want to live in the new homes

Residents demanded to know if the people moving into the new flats were from their kasi.

Photo by Christopher Moagi

FLATS SPARK RAGE

By CHRISTOPHER MOAGI

JUST a day after the official handover of Bokamoso Social housing project, they have been vandalised.

This was after threats made by disgruntled back yard dwellers, who wanted to move in by force on Wednesday.

A group of 50 people allegedly burned five units and vandalised 30 units at the site.

No injuries were reported except for a pregnant woman who fell from a wall while trying to flee the scene.

Mayor Herman Mashaba said: "I appeal to communities to raise their concerns in a manner that doesn't infringe on the rights of others."

One of the tenants, Sibongile Xaba (39), was happy to receive keys to her new home yesterday.

She said she was happy because she would now live in a bigger place and her 16-year-old son would have his own room.

But scores of residents from Freedom

Park protested and demanded to know if the people moving into the new flats were from their kasi.

Resident Scebiso Masondo, said: "We've been engaging with the Joburg Social Housing Company. We want the majority of people who occupy the flats to be from Freedom Park."

He said if the company didn't want them to move in, they should take the flats to the city where they will be occupied by foreigners.

Mashaba said South Africans should get first preference. He asked the company and the housing department to do an audit of the occupants of the properties.

NOTICE OF APPLICATIONS FOR ENVIRONMENTAL AUTHORISATION, WASTE MANAGEMENT LICENCE AND WATER USE LICENCE, 3 AUGUST 2018

IN SUPPORT OF THE RE-SUBMISSION OF AN APPLICATION FOR A MINING RIGHT FOR THE WEST WITS PROJECT GAUTENG PROVINCE

WestWits MLI (Proprietary) Limited (WestWits) is proposing to establish a mining operation in an area located south of Roodepoort and to the north of Soweto in the City of Johannesburg Metropolitan Municipality, Gauteng. WestWits has re-applied for a mining right in terms of the Mineral and Petroleum Resources Development Act (Act No. 28 of 2002) (MPRDA) for gold, uranium and silver over various portions of the farms Glen Lea 228 IQ, Perdekraal 226 IQ, Rand Glen 229 IQ, Dobsonville 386 IQ, Doornkop 239 IQ, Fleurhof Township, Roodepoort 236 IQ, Roodepoort 237 IQ, Uitval 677 IQ, Vlakfontein 233 IQ, Vlakfontein 238 IQ, Witpoortjie 245 IQ, Vogelstruisfontein 231 IQ, Vogelstruisfontein 233 IQ, Soweto 387 IQ, Klipspruit 298 IQ, Klipriviersoog 299 IQ, Durban Roodepoort Deep 641 IQ, Bram Fischerville 663 IQ, Bram Fischerville 649 IQ and Tshakiso 710 IQ. The northern section of the project area would be crossed by the R41 (Mainreef/Randfontein) provincial road, with the R24 (Albertina Sisulu/Hamberg) provincial road running along the northern boundary of the project area.

WestWits currently holds a prospecting right (GP 305/11/1/2/10035 PR) over the above farms. The prospecting right (MPT No. 29/2016) was ceded from Mintails SA Soweto Cluster (Proprietary) Limited to WestWits. Consent for the transfer of the prospecting right in terms of Section 11(2) of the MPRDA was granted by the DMR in 2018.

In broad terms, the proposed project would involve the short-term development of five open pit mining areas (the Mona Lisa Bird Reef Pit, Roodepoort Main Reef Pit, Rugby Club Main Reef Pit, 11 Shaft Main Reef Pit and Kimberley Reef East Pit) and refurbishment of two existing mine infrastructure complexes (the Bird Reef Central Infrastructure Complex and Kimberley Reef East Infrastructure Complex) which will be used to access the existing underground mine workings. The project would also include the establishment of run of mine ore stockpiles, topsoil stockpiles and waste rock dumps as well as supporting infrastructure including material storage and handling facilities (for fuel, lubricants, general and hazardous substances), general and hazardous waste management facilities, sewage management facilities, water management infrastructure, communication and lighting facilities, centralised and satellite offices, workshops, washbays, stores, change houses, lamprooms, vent fans and security facilities.

Prior to the commencement of the proposed project the following environmental authorisations are required from the mentioned competent authorities. The relevant legislation and associated activities include but are not limited to the following:

Legislation	Listed activities	Authorisation required and key process elements	Competent Authority
National Environmental Management Act (NEMA), (No. 107 of 1998) and the Environmental Impact Assessment (EIA) Regulations, 2014, as amended.	GNR 983 Activities: 37 (power generation facility); 9 & 45 (water pipelines); 10 (sewage pipelines); 47 (power lines); 12, 19 & 48 (watercourse disturbance); 13 & 50 (water dams); 14 & 51 (diesel storage facilities); 22 & 31 (decommissioning); 24 & 56 (roads); 25 (water treatment facility); 27 & 30 (clearing of land); 28 (land use change); and 46 (dirty water pipelines). GNR 984 Activities: 4 (diesel storage facility); 6 (release of emissions/pollution); 11 (water pipelines); 15 (clearing of land); 16 (water dam); 17 (mine pits); 24 (watercourse disturbance); 25 (water treatment facility); and 27 (roads). GNR 985 Activities: 1 (billboards); 2 & 16 (water reservoirs); 3 (telecommunication mast); 4 & 18 (roads); 10 & 22 (dangerous good storage facilities); 12 (clearing of land); 14 (water dams); and 15 (land use change).	Environmental Authorisation: application for environmental authorisation; a Scoping Report, an EIA including an Environmental Management Programme (EMPR) and a public participation process.	DMR - Gauteng Province
National Environmental Management: Waste Act (NEM:WA) (No. 59 of 2008) and the EIA Regulations, 2014, as amended.	Category A, Activities: 3(9) & 3(10) Disposal of waste; 3(12) and 3(13) construction of waste facility(s); 3(14) decommissioning of waste facility. Category B, Activities: Category B, Activity: 4(1) Storage of waste; 4(4) Treatment of waste; 4(7), 4(9) Disposal of waste; 4(10) construction/expansion of waste facility(s); and 4(11) Residue stockpiles or residue deposits.	Waste Management Licence: application for a waste management licence, a Scoping Report, an EIA including an EMPR and a public participation process.	Department of Water and Sanitation (DWS)
National Water Act (NWA) (No. 36 of 1998) and Regulations Regarding the Procedural Requirements for Water Use Licence Applications (WULA's) (GNR 267 of 2017).	(a) groundwater abstraction; (b) water storage; (c) water flow; (f) waste water discharge; (g) waste disposal; (i) watercourse alteration; and (j) mine pit dewatering.	Water Use Licence: application for a water use licence, integrated technical support document and public participation process.	Department of Water and Sanitation (DWS)

SLR Consulting (South Africa) (Pty) Ltd (SLR) has been appointed as the environmental consultant responsible for undertaking the required environmental regulatory processes and conducting public participation. The application is subject to a Scoping and EIA process as stipulated in the EIA Regulations (GNR 982, 8 December 2014), as amended, promulgated under Section 24(5) of the NEMA.

This notice also serves to inform Interested & Affected Parties (I&APs) that SLR is preparing a Scoping Report as part of the WestWits mining right application process. The purpose of the Scoping Report is to summarise the Scoping process followed to date; provide an overview of the proposed project and the surrounding environment; present potential impacts and possible preliminary mitigation measures; and provide terms of reference for specialist studies. The Scoping Report is being made available to I&APs for a 30-day comment period from 3 August 2018 until 3 September 2018. Copies of the Scoping Report will be placed at the following locations for public review:

Name and Location	Physical Address
Roodepoort Civic Centre	100 Christiaan de Wet Road, Florida Park, Roodepoort
Witpoortjie Library	22 Payne Street, Witpoortjie, Roodepoort
Braamfischerville Multipurpose Centre Library	6732 Loerblaar Avenue, Braamfischerville
Moses Kotane Primary School	Corner Unity Boulevard & Freedom Drive, Braamfischerville
Solplaatjie Hall	1960 Motlaka Street, Solplaatjie
Meadowlands Library	219 Masilela Street, Meadowlands

The Scoping Report will also be available to download from the SLR website from 3 August 2018. To do so, please visit: <https://slrconsulting.com/za/slr-documents>. All comments on the Scoping Report should be submitted to SLR at the details shown below. Comments received will be included in the Scoping Report that is submitted to DMR. Please ensure that your comments reach SLR on or before 3 September 2018 for inclusion in the final Scoping Report.

The following public open day sessions have been arranged. All stakeholders are invited to attend:

Date	Venue	Time
Tuesday 21 August 2018	AME Church Meadowlands, Corner of Ingediz and Umvveve Street, Meadowlands West	12h00 - 20:00
Wednesday 22 August 2018	Braamfischerville Multi-Purpose Centre	12h00 - 20:00
Thursday 23 August 2018	Roodepoort City Hall, 1 Rex Street, Roodepoort	12h00 - 20:00
Friday 24 August 2018	Moses Kotane Primary School, Corner Unity Boulevard & Freedom Drive, Braamfischerville	12h00 - 20:00
Saturday 25 August 2018	Matholesville E-Hall	13:30 - 17:00

All stakeholders are invited to register as I&APs. You must register as an I&AP if you would like more information or wish to participate in the environmental impact assessment of the project. Comments can be submitted throughout the regulatory process. To do so, or to raise any environmental issues or concerns regarding the regulatory process, please contact:

Marline Medallie (Project Manager)

Email: mmedallie@slrconsulting.com

Tel: 011 467 0945

Fax: 011 467 0978

Post: PO Box 1596, Cramerview, 2060

Note: If using post, please also contact us telephonically to notify us of your submission.

trouble getting pregnant?
Call Dr PJ Venter:
0800 009 009 / 011-393 3444

natural fertility wonder

www.fertilitywonder.co.za

SUN DAILY

KLIPFONTEIN VIEW EXT 1 GAUTENG
BEAUTIFUL 2-BEDROOM FAMILY DWELLING
TUES 7 AUGUST 2018 at 11:00 at
790 ATLAST STREET

790 Klipfontein View Ext 1: 325m²
Kitchen, lounge, 2x bedrooms, bathroom & toilet. 3x Outside rooms & 2x toilets. Auctioneers note: For more please visit our website. Conditions: FICA documents required. 10% deposit & 4.6% comm with fall of hammer. Ratification within 21 days. Guarantees within 30 days. Instructor/Executor Est Late C Sithole M/ref: 12196/2010

OMNILAND 012 804 2978 / 082 960 1881
www.omniland.co.za

2 ROOMS & GARAGE 28,999
2 ROOMS 19,999

Aluminium Sliding Door • Available in Bronze • 1.8m
Kwikot 600kPa Geyser • TP valve & draincock
Corner Entry Chrome Frosted Shower Door 900 x 900
Chromadek Buffalo/Brown Garage Door • 2100 x 2450mm

NOW!!! 1499⁰⁰ each
NOW!!! 2299⁰⁰ each
NOW!!! 1299⁹⁹ each
NOW!!! 1399⁰⁰ each

PTT1515 • 1500mm x 1500mm
PT129 • 1200mm x 900mm
PT99 • 900mm x 900mm

NOW!!! 999⁰⁰ each
NOW!!! 649⁰⁰ each
NOW!!! 2999⁹⁹ each
NOW!!! 699⁹⁹ each
NOW!!! 249⁰⁰ each

Mynx Freestanding Fireplace Includes: Body, damper, log pan, poker, escutcheon plate, 3.6m flue pipe, cowl & removable ash tray
8 Panel Interior 2, 4, 6 Door
6 Panel Door Deep moulded
Sink Deck Type Mixer
Basin Mixer
Wall Type Mixer

NOW!!! 579⁰⁰ each
NOW!!! 169⁰⁰ each
NOW!!! 149⁰⁰ each
NOW!!! 229⁰⁰ each

Lenasia Mica Signal Terrace, 200m Avenue, Lenasia Est. 1
Tel: (011) 852 0797/49
Whatsapp: 082 428 6642

Lenasia Mica Build Unit 3, Corner of Dawn & Main Laundry Road (R358), Lenasia Est. 6
Tel: (011) 857 1033 Whatsapp: 065 233 7725

We reserve the right to limited quantities • Valid 2nd - 9th August 2018 • WHILE STOCKS LAST • Lenasia Mica Open Sundays • Prices include VAT • Errors and/or Omissions Excluded • CUSTOMER CARE LINE 086 11 22 114

INSURANCE SALES REP

Needed at growing company. Must be a self-starter, fluency in English and min 2 African languages. Own transport an advantage. Basic & Commission.

Fax CV to: **086-658-8849**
LW046786

PROMOTE A WIDE RANGE

Of quality products all over the country. 8 Sales Representatives Needed for our New Offices. Motivated, Energetic and Charismatic Individuals should call **CATHERINE 011-475-1079 or 011-475-0809** for an Interview.
• Full Training Offered.

LW046865

employment

- general employment wanted
- domestic employment wanted
- gardener employment wanted
- domestic employment available

0895 DOMESTIC EMPLOYMENT WANTED

CATHERINE
Requires full / part-time domestic work. With / without accom. Has refs.
071-700-7829 / 078-869-0303
TY017673

CHRISTINA
Seeks part-time domestic work Mon, Tues, Thurs, Fri. Without accom, has refs.
071-926-4279
EP000869

JEANETTE
Seeks full-time domestic work, sleep in/ out. Has ref.
063-852-3297 / 079-213-9132
EP000857

MAGDELINE
Seeks full-time domestic work sleep in. Has refs.
073-536-0411
KM001067

RHODA hardworker seeks domestic / chilminder work full-time with accom. Ref 011-803-2356 Mrs Lodolo.
076-706-1523
SI063292

SOPHIE
Seeks part-time domestic work for Mon, Tues, Wed, Thurs and Sun. Has refs.
083-402-0897
MS075300

SYLVIA
Seeks part-time domestic work, Mon, Tues & Thurs.
Refs: **082-375-3189**
Sylvia: **074-525-8582**
LW046857

TAPIWA (ZIM)
hardworker seeks domestic work Tuesday, Wednesday, Thursday. Ref 073-124-8507.
061-220-9544
SI063204

adult
1005 adult entertainment
1008 adult entertainment vacancy
1010 escorts

1005 ADULT ENTERTAINMENT

LUST PALMAS
Sexy ladies to choose from. Body to body massage.
072-677-4207
www.lustpalm.co.za
TY017620

BOOK YOUR HERBALIST ADVERT, TODAY

CALL US ON 087-285-0575



Auction Operation **THURSDAY 9 August at 11:00am**
View day prior to auction 9am - 4pm
35 & 36 Main Reef Road, LANGLAAGTE
HOME, HARDWARE, CATERING & OFFICE FURNITURE
WAREHOUSE CLEARANCE SALE!
DESIGNER HOME FURNITURE
Variety leather & fabric lounge suites, brand new bedroom suites & mattress sets, complete dining room suites, assorted plasma stands, coffee tables, carpets, bar tables & stools, etc.
OFFICE & STUDY FURNITURE
New & used executive desks & chairs, bookcases & filing cabinets, boardroom & meeting tables, reception counters, etc.
AUDIO, VISUAL & AUTOMATION
Branded TVs, surround sounds, HiFis, projectors, CCTV kits, computers, laptops, tablets, cell phones, printers & copiers, etc.
TOP BRANDED APPLIANCES
Fridges, microwaves, dishwashers, washing machines, dryers, pot sets, etc.
HARDWARE
Ladders, trolleys, hand tools, wheel barrows, electrical accessories, garden tools, floodlights, etc.
BAKERY & BUTCHERY EQUIPMENT, ETC.
Dining tables and chairs, stainless steel tables, sinks, grinders, fryers, stoves, blenders, urns, bain-maries, dishwashers, toasters, microwaves, chafing dishes, coffee machines, band saws, mincers, scales, meat tenderizers, meat slicers, fillers, ovens, prowers, dough & cake mixers, under-bar fridges, beverage & display fridges, chest freezers, island freezers, ice makers.
AND MUCH MORE!
R1 000 refundable deposit - Payment by EFT only - 10% buyer's premium - VAT applicable - Subject to change without notice
ENQUIRIES: 0861 114 665 - www.auctionoperation.co.za
See website for terms & conditions plus rules of auction - FICA applicable to PVT & dealers - E&OE
Facebook - Auction Operation • Twitter - @Auction_aop • Google+ - Auction Operation
Instagram - Auction Operation
AOP LIVE ONLINE & PRE-BIDDING AVAILABLE ON APP STORE AND GOOGLE PLAY

Auction Operation **SATURDAY 4 August at 11:00am**
View day prior to auction 9am - 4pm
Cnr Main Reef & Granville Road, Lea Glen (Robertville), WEST RAND
MOTOR VEHICLE SALE!
WITH ADDITIONS
BMW Financial Services **Standard Bank** **ALPHERA Financial Services**
AOP 19056
OVER 100 VEHICLES TO GO!
Finance Available
ESSENTIAL FOR REGISTRATION AT AUCTION: R7 000 deposit. Utility bill not older than 3 months, ID and driver's licence.
NO BUYER'S COMMISSION.
ENQUIRIES: 0861 114 665 - www.auctionoperation.co.za
See website for terms & conditions plus rules of auction - FICA applicable to PVT & dealers - E&OE
Facebook - Auction Operation • Twitter - @Auction_aop • Google+ - Auction Operation
Instagram - Auction Operation
AOP LIVE ONLINE & PRE-BIDDING AVAILABLE ON APP STORE AND GOOGLE PLAY

NOTICE OF APPLICATIONS FOR ENVIRONMENTAL AUTHORISATION, WASTE MANAGEMENT LICENCE AND WATER USE LICENCE, 3 AUGUST 2018

IN SUPPORT OF THE RE-SUBMISSION OF AN APPLICATION FOR A MINING RIGHT FOR THE WEST WITS PROJECT GAUTENG PROVINCE

West Wits MLI (Proprietary) Limited (West Wits) is proposing to establish a mining operation in an area located south of Roodepoort and to the north of Soweto in the City of Johannesburg Metropolitan Municipality, Gauteng. West Wits has re-applied for a mining right in terms of the Mineral and Petroleum Resources Development Act (Act No. 28 of 2002) (MPRDA) for gold, uranium and silver over various portions of the farms: Glen Lea 228 IQ, Perdekraal 226 IQ, Rand Glen 229 IQ, Dobsonville 386 IQ, Doornkop 239 IQ, Fleurhof Township, Roodepoort 236 IQ, Roodepoort 237 IQ, Uitval 677 IQ, Vlakfontein 233 IQ, Vlakfontein 238 IQ, Witpoortjie 245 IQ, Vogelstruisfontein 231 IQ, Vogelstruisfontein 233 IQ, Soweto 387 IQ, Klipspruit 298 IQ, Klipriviersoog 299 IQ, Durban Roodepoort Deep 641 IQ, Bram Fischerville 663 IQ, Bram Fischerville 649 IQ and Tshekiso 710 IQ. The northern section of the project area would be crossed by the R41 (Mainreef/Randfontein) provincial road, with the R24 (Albertina Sisulu/Hamberg) provincial road running along the northern boundary of the project area.

West Wits currently holds a prospecting right (GP 30/5/11/2/10035 PR) over the above farms. The prospecting right (MPT No. 29/2016) was ceded from Mintails SA Soweto Cluster (Proprietary) Limited to West Wits. Consent for the transfer of the prospecting right in terms of Section 11(2) of the MPRDA was granted by the DMR in 2018.

In broad terms, the proposed project would involve the short-term development of five open pit mining areas (the Mona Lisa Bird Reef Pit, Roodepoort Main Reef Pit, Rugby Club Main Reef Pit, 11 Shaft Main Reef Pit and Kimberley Reef East Pit) and refurbishment of two existing mine infrastructure complexes (the Bird Reef Central Infrastructure Complex and Kimberley Reef East Infrastructure Complex) which will be used to access the existing underground mine workings. The project would also include the establishment of run of mine ore stockpiles, topsoil stockpiles and waste rock dumps as well as supporting infrastructure including material storage and handling facilities (for fuel, lubricants, general and hazardous substances), general and hazardous waste management facilities, sewage management facilities, water management infrastructure, communication and lighting facilities, centralised and satellite offices, workshops, washbays, stores, change houses, lamprooms, vent fans and security facilities.

Prior to the commencement of the proposed project the following environmental authorisations are required from the mentioned competent authorities. The relevant legislation and associated activities include but are not limited to the following:

Legislation	Listed activities	Authorisation required and key process elements	Competent Authority
National Environmental Management Act (NEMA), (No. 107 of 1998) and the Environmental Impact Assessment (EIA) Regulations, 2014, as amended.	GNR 983 Activities: 37 (power generation facility); 9 & 45 (water pipelines); 10 (sewage pipelines); 47 (power lines); 12, 19 & 48 (watercourse disturbance); 13 & 50 (water dams); 14 & 51 (diesel storage facilities); 22 & 31 (decommissioning); 24 & 56 (roads); 25 (water treatment facility); 27 & 30 (clearing of land); 28 (land use change); and 46 (dirty water pipelines). GNR 984 Activities: 4 (diesel storage facility); 6 (release of emissions/pollution); 11 (water pipelines); 15 (clearing of land); 16 (water dam); 17 (mine pit s); 24 (watercourse disturbance); 25 (water treatment facility); and 27 (roads). GNR 985 Activities: 1 (billboards); 2 & 16 (water reservoirs); 3 (telecommunication mast); 4 & 18 (roads); 10 & 22 (dangerous good storage facilities); 12 (clearing of land); 14 (water dams); and 15 (land use change).	Environmental Authorisation: application for environmental authorisation; a Scoping Report, an EIA including an Environmental Management Programme (EMPr) and a public participation process.	DMR – Gauteng Province
National Environmental Management: Waste Act (NEM:WA) (No. 59 of 2008) and the EIA Regulations, 2014, as amended.	Category A, Activities: 3(9) & 3(10) Disposal of waste; 3(12) and 3(13) construction of waste facility(s); 3(14) decommissioning of waste facility. Category B, Activities: Category B, Activity: 4(1) Storage of waste; 4(4) Treatment of waste; 4(7), 4(9) Disposal of waste; 4(10) construction/expansion of waste facility(s); and 4(11) Residue stockpiles or residue deposits.	Waste Management Licence: application for a waste management licence, a Scoping Report, an EIA including an EMPr and a public participation process.	DMR – Gauteng Province
National Water Act (NWA) (No 36 of 1998) and Regulations Regarding the Procedural Requirements for Water Use Licence Applications (WULA's) (GNR 267 of 2017).	(a) groundwater abstraction; (b) water storage; (c) water flow; (f) waste water discharge; (g) waste disposal; (i) watercourse alteration; and (j) mine pit dewatering.	Water Use Licence: application for a water use licence, integrated technical support document and public participation process.	Department of Water and Sanitation (DWS)

SLR Consulting (South Africa) (Pty) Ltd (SLR) has been appointed as the environmental consultant responsible for undertaking the required environmental regulatory processes and conducting public participation. The application is subject to a Scoping and EIA process as stipulated in the EIA Regulations (GNR 982, 8 December 2014), as amended, promulgated under Section 24(5) of the NEMA.

This notice also serves to inform Interested & Affected Parties (I&APs) that SLR is preparing a Scoping Report as part of the West Wits mining right application process. The purpose of the Scoping Report is to summarise the Scoping process followed to date; provide an overview of the proposed project and the surrounding environment; present potential impacts and possible preliminary mitigation measures; and provide terms of reference for specialist studies. The Scoping Report is being made available to I&APs for a 30-day comment period from 3 August 2018 until 3 September 2018. Copies of the Scoping Report will be placed at the following locations for public review:

Name and Location	Physical Address
Roodepoort Civic Centre	100 Christiaan de Wet Road, Florida Park, Roodepoort
Witpoortjie Library	22 Payne Street, Witpoortjie, Roodepoort
Braamfischerville Multipurpose Centre Library	6732 Loerblaar Avenue, Braamfischerville
Moses Kotane Primary School	Corner Unity Boulevard & Freedom Drive, Braamfischerville
Solplaatjie Hall	1960 Moflaka Street, Solplaatjie
Meadowlands Library	219 Masilela Street, Meadowlands

The Scoping Report will also be available to download from the SLR website from 3 August 2018. To do so, please visit: <https://slrconsulting.com/za/slr-documents>. All comments on the Scoping Report should be submitted to SLR at the details shown below. Comments received will be included in the Scoping Report that is submitted to DMR. Please ensure that your comments reach SLR on or before 3 September 2018 for inclusion in the final Scoping Report.

All stakeholders are invited to register as I&APs. You must register as an I&AP if you would like more information or wish to participate in the environmental impact assessment of the project. Comments can be submitted throughout the regulatory process. To do so, or to raise any environmental issues or concerns regarding the regulatory process, please contact:

Marline Medallie (Project Manager)
Email: mmedallie@slrconsulting.com
Tel: 011 467 0945
Fax: 011 467 0978
Post: PO Box 1596, Cramerview, 2060
Note: If using post, please also contact us telephonically to notify us of your submission.

Place your legal notice in your local newspaper.
Tel: 087-285-0575
Fax: 086-595-0000
classadnorth@caxton.co.za

Traditional Healers Directory
Mama Maria
This one-day special prayer fixed my marriage & financial problems.
• Traditional healing and cleansing rituals • Bring back lost love spells
• Marriage spells • Protection spells
• Remove bad luck • Divorce spells
• Stop cheating spells • Job promotion spells • Get back lost properties spells • Revenge spells
• Win lotto, casino, gambling with magic ring, magic wallet, Lucky oil and holy water • Unfinished work from other healers
• Money spell, special prayers (dua).
Call for Appointment 063-547-4515

IMPORTANT NOTICE:

THE GOVERNMENT PRINTING WORKS WILL NOT BE HELD RESPONSIBLE FOR ANY ERRORS THAT MIGHT OCCUR DUE TO THE SUBMISSION OF INCOMPLETE / INCORRECT / ILLEGIBLE COPY.

No FUTURE QUERIES WILL BE HANDLED IN CONNECTION WITH THE ABOVE.

CONTENTS

Gazette *Page*
No. *No.*

GENERAL NOTICES • ALGEMENE KENNISGEWINGS

XXX	Mineral and Petroleum Resources Development Act (28/2002) (MPRDA): Various Portions of the farms Glen Lea 228 IQ, Perdekraal 226 IQ, Rand Glen 229 IQ, Dobsonville 386 IQ, Doornkop 239 IQ, Fleurhof Township, Roodepoort 236 IQ, Roodepoort 237 IQ, Uitval 677 IQ, Vlakfontein 233 IQ, Vlakfontein 238 IQ, Witpoortjie 245 IQ, Vogelstruisfontein 231 IQ, Vogelstruisfontein 233 IQ, Soweto 387 IQ, Klipspruit 298 IQ, Klipriviersoog 299 IQ, Durban Roodepoort Deep 641 IQ, Bram Fischerville 663 IQ, Bram Fischerville 649 IQ and Tshekisho 710 IQ	2
-----	---	---

GENERAL NOTICES • ALGEMENE KENNISGEWINGS

Notice XXX OF 2018

NOTICE OF APPLICATIONS FOR ENVIRONMENTAL AUTHORISATION, WASTE MANAGEMENT LICENCE AND WATER USE LICENCE, 3 AUGUST 2018

IN SUPPORT OF THE RE-SUBMISSION OF AN APPLICATION FOR A MINING RIGHT FOR THE WEST WITS PROJECT GAUTENG PROVINCE

West Wits MLI (Proprietary) Limited (West Wits) is proposing to establish a mining operation in an area located south of Roodepoort and to the north of Soweto in the City of Johannesburg Metropolitan Municipality, Gauteng. West Wits has re-applied for a mining right in terms of the Mineral and Petroleum Resources Development Act (Act No. 28 of 2002) (MPRDA) for gold, uranium and silver over various portions of the farms Glen Lea 228 IQ, Perdekraal 226 IQ, Rand Glen 229 IQ, Dobsonville 386 IQ, Doornkop 239 IQ, Fleurhof Township, Roodepoort 236 IQ, Roodepoort 237 IQ, Uitval 677 IQ, Vlakfontein 233 IQ, Vlakfontein 238 IQ, Witpoortjie 245 IQ, Vogelstruisfontein 231 IQ, Vogelstruisfontein 233 IQ, Soweto 387 IQ, Klipspruit 298 IQ, Klipriviersoog 299 IQ, Durban Roodepoort Deep 641 IQ, Bram Fischerville 663 IQ, Bram Fischerville 649 IQ and Tshekisho 710 IQ. The northern section of the project area would be crossed by the R41 (Mainreef/Randfontein) provincial road, with the R24 (Albertina Sisulu/Hamberg) provincial road running along the northern boundary of the project area.

West Wits currently holds a prospecting right (GP 30/5/1/1/2/10035 PR) over the above farms. The prospecting right (MPT No. 29/2016) was ceded from Mintails SA Soweto Cluster (Proprietary) Limited to West Wits. Consent for the transfer of the prospecting right in terms of Section 11(2) of the MPRDA was granted by the DMR in 2018.

In broad terms, the proposed project would involve the short-term development of five open pit mining areas (the Mona Lisa Bird Reef Pit, Roodepoort Main Reef Pit, Rugby Club Main Reef Pit, 11 Shaft Main Reef Pit and Kimberley Reef East Pit) and refurbishment of two existing mine infrastructure complexes (the Bird Reef Central Infrastructure Complex and Kimberley Reef East Infrastructure Complex) which will be used to access the existing underground mine workings. The project would also include the establishment of run of mine ore stockpiles, topsoil stockpiles and waste rock dumps as well as supporting infrastructure including material storage and handling facilities (for fuel, lubricants, general and hazardous substances), general and hazardous waste management facilities, sewage management facilities, water management infrastructure, communication and lighting facilities, centralised and satellite offices, workshops, washbays, stores, change houses, lamprooms, vent fans and security facilities.

Prior to the commencement of the proposed project the following environmental authorisations are required from the mentioned competent authorities. The relevant legislation and associated activities include but are not limited to the following:

Legislation	Listed activities	Authorisation required and key process elements	Competent Authority
National Environmental Management Act (NEMA), (No. 107 of 1998) and the Environmental Impact Assessment (EIA) Regulations, 2014, as amended.	<p>GNR 983 Activities: 37 (power generation facility); 9 & 45 (water pipelines); 10 (sewage pipelines); 47 (power lines); 12, 19 & 48 (watercourse disturbance); 13 & 50 (water dams); 14 & 51 (diesel storage facilities); 22 & 31 (decommissioning); 24 & 56 (roads); 25 (water treatment facility); 27 & 30 (clearing of land); 28 (land use change); and 46 (dirty water pipelines).</p> <p>GNR 984 Activities: 4 (diesel storage facility); 6 (release of emissions/pollution); 11 (water pipelines); 15 (clearing of land); 16 (water dam); 17 (mine pits); 24 (watercourse disturbance); 25 (water treatment facility); and 27 (roads).</p> <p>GNR 985 Activities: 1 (billboards); 2 & 16 (water reservoirs); 3 (telecommunication mast); 4 & 18 (roads); 10 & 22 (dangerous good storage facilities); 12 (clearing of land); 14 (water dams); and 15 (land use change).</p>	Environmental Authorisation: application for environmental authorisation; a Scoping Report, an EIA including an Environmental Management Programme (EMPr) and a public participation process.	DMR – Gauteng Province

National Environmental Management Waste Act (NEM:WA) (No. 59 of 2008) and the EIA Regulations, 2014, as amended.	Category A, Activities: 3(9) & 3(10) Disposal of waste; 3(12) and 3(13) construction of waste facility(s); 3(14) decommissioning of waste facility. Category B, Activities: Category B, Activity: 4(1) Storage of waste; 4(4) Treatment of waste; 4(7), 4(9) Disposal of waste; 4(10) construction/expansion of waste facility(s); and 4(11) Residue stockpiles or residue deposits.	Waste Management Licence: application for a waste management licence, a Scoping Report, an EIA including an EMPr and a public participation process.	
National Water Act (NWA) (No 36 of 1998) and Regulations Regarding the Procedural Requirements for Water Use Licence Applications (WULA's) (GNR 267 of 2017).	(a) groundwater abstraction; (b) water storage; (c) water flow; (f) waste water discharge; (g) waste disposal; (i) watercourse alteration; and (j) mine pit dewatering.	Water Use Licence: application for a water use licence, integrated technical support document and public participation process.	Department of Water and Sanitation (DWS)

SLR Consulting (South Africa) (Pty) Ltd (SLR) has been appointed as the environmental consultant responsible for undertaking the required environmental regulatory processes and conducting public participation. The application is subject to a Scoping and EIA process as stipulated in the EIA Regulations (GNR 982, 8 December 2014), as amended, promulgated under Section 24(5) of the NEMA.

This notice also serves to inform Interested & Affected Parties (I&APs) that SLR is preparing a Scoping Report as part of the West Wits mining right application process. The purpose of the Scoping Report is to summarise the Scoping process followed to date; provide an overview of the proposed project and the surrounding environment; present potential impacts and possible preliminary mitigation measures; and provide terms of reference for specialist studies. The Scoping Report is being made available to I&APs for a 30-day comment period from **3 August 2018 until 3 September 2018**. Copies of the Scoping Report will be placed at the following locations for public review:

Name and Location	Physical Address
Roodepoort Civic Centre	100 Christiaan de Wet Road, Florida Park, Roodepoort
Witpoortjie Library	22 Payne Street, Witpoortjie, Roodepoort
Bramfischerville Multipurpose Centre Library	6732 Loerblaar Avenue, Bramfischerville
Moses Kotane Primary School	Corner Unity Boulevard & Freedom Drive, Bramfischerville
Solplaatjie Hall	1960 Motlaka Street, Solplaatjie
Meadowlands Library	219 Masilela Street, Meadowlands

The Scoping Report will also be available to download from the SLR website from 3 August 2018. To do so, please visit: <https://slrconsulting.com/za/slr-documents>.

All comments on the Scoping Report should be submitted to SLR at the details shown below. Comments received will be included in the Scoping Report that is submitted to DMR. Please ensure that your comments reach SLR on or before **3 September 2018 for inclusion in the final Scoping Report**.

The following public open day sessions have been arranged. All stakeholders are invited to attend:

Date	Venue	Time
Tuesday 21 August 2018	AME Church Meadowlands, Corner of Ingedzi and Umvemve Street, Meadowlands West	12h00 – 20:00
Wednesday 22 August 2018	Bramfischerville Multi-Purpose Centre	12h00 – 20:00
Thursday 23 August 2018	Roodepoort City Hall, 1 Rex Street, Roodepoort	12h00 – 20:00
Friday 24 August 2018	Moses Kotane Primary School, Corner Unity Boulevard & Freedom Drive, Bramfischerville	12h00 – 20:00
Saturday 25 August 2018	Matholesville E-Hall	13:30 – 17:00

All stakeholders are invited to register as I&APs. You must register as an I&AP if you would like more information or wish to participate in the environmental impact assessment of the project. Comments can be submitted throughout the regulatory process. To do so, or to raise any environmental issues or concerns regarding the regulatory process, please contact:

Marline Medallie (Project Manager)

Email: mmedallie@slrconsulting.com

Tel: 011 467 0945

Fax: 011 467 0978

Post: PO Box 1596, Cramerview, 2060

Note: If using post, please also contact us telephonically to notify us of your submission.

NOTICE OF RE-SUBMISSION OF AN APPLICATION FOR A MINING RIGHT FOR THE WEST WITS PROJECT

West Wits MLI (Proprietary) Limited (West Wits) has re-applied for a mining right in terms of South African law for gold, uranium and silver over various portions of the farms Glen Lea 228 IQ, Perdekraal 226 IQ, Rand Glen 229 IQ, Dobsonville 386 IQ, Doornkop 239 IQ, Fleurhof Township, Roodepoort 236 IQ, Roodepoort 237 IQ, Uitval 677 IQ, Vlakfontein 233 IQ, Vlakfontein 238 IQ, Witpoortjie 245 IQ, Vogelstruisfontein 231 IQ, Vogelstruisfontein 233 IQ, Soweto 387 IQ, Klipspruit 298 IQ, Klipriviersoog 299 IQ, Durban Roodepoort Deep 641 IQ, Bram Fischerville 663 IQ, Bram Fischerville 649 IQ and Tshekisho 710 IQ.

In broad terms, the proposed project would involve mining in five open pit mining areas with mining taking place between three to 12 months and final rehabilitation between three to four months. The proposed project would include the refurbishment of two existing mine infrastructure complexes which will be used to access the existing underground mine workings (refer to the figure attached). The project would also include the establishment of run of mine ore stockpiles, topsoil stockpiles and waste rock dumps as well as supporting infrastructure including material storage and handling facilities (for fuel, lubricants, general and hazardous substances), general and hazardous waste management facilities, sewage management facilities, water management infrastructure, communication and lighting facilities, centralised and satellite offices, workshops, washbays, stores, change houses, lamprooms, vent fans and security facilities.

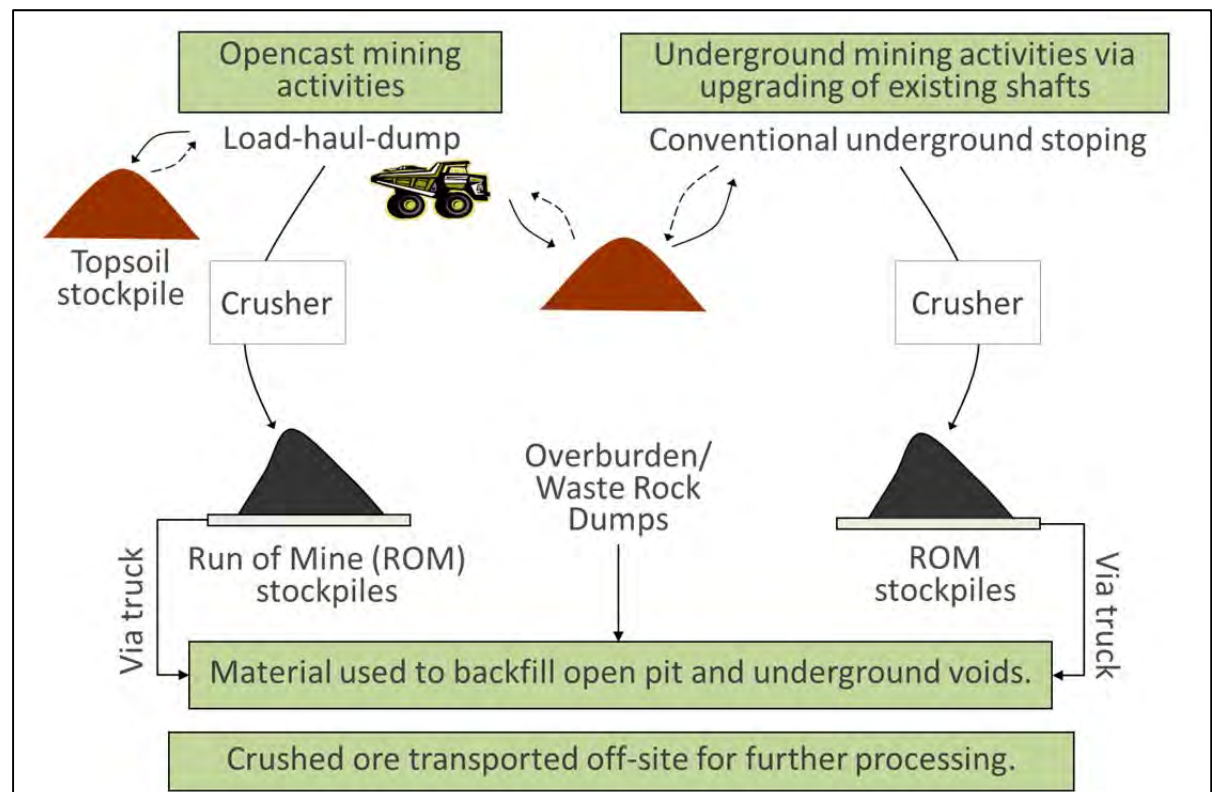

The project would also include the establishment of run of mine ore stockpiles, topsoil stockpiles and waste rock dumps as well as supporting infrastructure including material storage and handling facilities (for fuel, lubricants, general and hazardous substances), general and hazardous waste management facilities, sewage management facilities, water management infrastructure, communication and lighting facilities, centralised and satellite offices, workshops, washbays, stores, change houses, lamprooms, vent fans and security facilities.

Prior to the commencement of the proposed project environmental authorisations are required from the competent authorities. SLR Consulting (South Africa) (Pty) Ltd (SLR) has been appointed as the environmental consultant responsible for undertaking the required environmental regulatory processes and conducting public participation.

A Scoping Report has been compiled for the project, if you want to review a copy of the Scoping Report it is available from **3 August 2018** until **3 September 2018** here:

Name and Location	Physical Address
Roodepoort Civic Centre	100 Christiaan de Wet Road, Florida Park, Roodepoort
Witpoortjie Library	22 Payne Street, Witpoortjie, Roodepoort
Bramfischerville Multipurpose Centre Library	6732 Loerblaar Avenue, Bramfischerville
Moses Kotane Primary School	Corner Unity Boulevard & Freedom Drive, Bramfischerville
Solplaatjie Hall	1960 Motlaka Street, Solplaatjie
Meadowlands Library	219 Masilela Street, Meadowlands

The Scoping Report will also be available to download from: <https://slrconsulting.com/za/slr-documents>.

All stakeholders are invited to attend the following public open day sessions:

Date	Venue	Time
Tuesday 21 August 2018	AME Church Meadowlands, Corner of Ingedzi and Umvemve Street, Meadowlands West	12h00 – 20:00
Wednesday 22 August 2018	Bramfischerville Multi-Purpose Centre	12h00 – 20:00
Thursday 23 August 2018	Roodepoort City Hall, 1 Rex Street, Roodepoort	12h00 – 20:00
Friday 24 August 2018	Moses Kotane Primary School, Corner Unity Boulevard & Freedom Drive, Bramfischerville	12h00 – 20:00
Saturday 25 August 2018	Matholesville E-Hall	13:30 – 17:00

If you would like to register as an interested and/or affected party, like more information or wish to participate in the environmental impact assessment of the project, raise any issues or concerns, or submit comments on the Scoping Report, please contact:

Marline Medallie (Project Manager) and/or Clive Phashe (Project Assistant):

Email: mmedallie@slrconsulting.com and/or cphashe@slrconsulting.com;

Tel: 011 467 0945; Fax: 011 467 0978; Post: PO Box 1596, Cramerview, 2060;

Note: If using post, please also contact us telephonically to notify us of your submission.

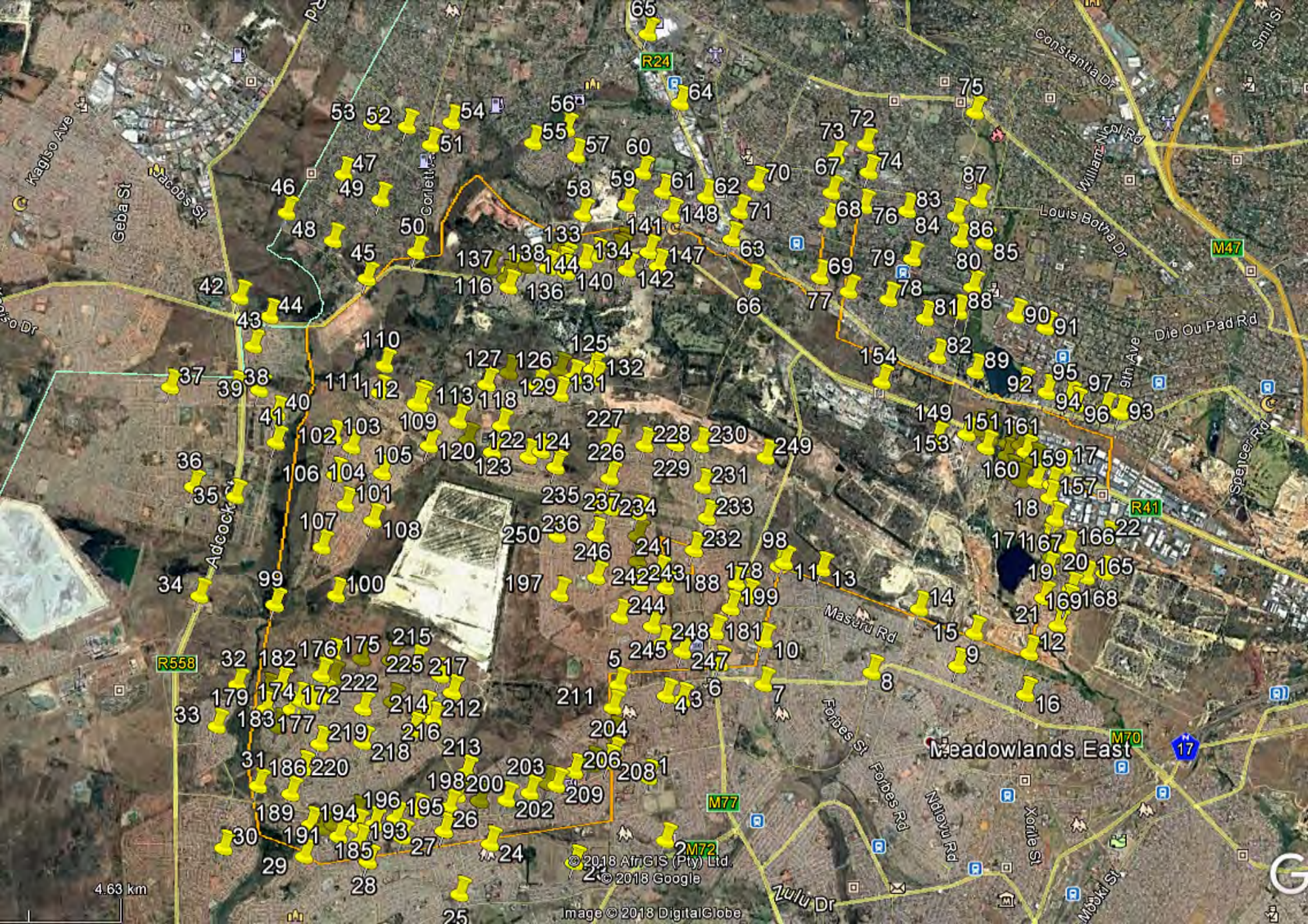

R558

R24

M47

R41

M70

M77

R17

Meadowlands East

4.63 km

© 2018 AfrGIS (Pty) Ltd.
© 2018 Google

Image © 2018 DigitalGlobe







Project: WEST WITS MINING PROJECT

SLR Company: SLR Consulting (South Africa) (Pty) Ltd

Date: 22 August 2018

Venue: Braamfischer

Meeting: Public Open Day



Name and Surname	Community / Organisation	Postal address	Contact numbers	E-mail	
Mogale Mafale	BRAAMFISCHER / LEANO	P. o Box 32112 BRAAMFISCHER 2019	0799233080	mofale.mogale@gmail.com	✓
ELLIOT NBERELE	BRAAMFISCHERVILLE WARD 44	762 PHASE 1 STOCKING STR	0726696695	N/L	✓
EDWARD KAPHE	WARD 49				✓
Innocentia Letsolebe	WARD 44	891 Swat	0732689751		✓
					✓
LADIA MKHIZO	WARD 49	BRAAMFISCHER 2980 PHASE 1	061 251 6746		✓
Charles Mgkude	Ward 44		082 913 1318		✓
VINCENT RAMESO	BRAAMFISCHER PHASE 4		0848288808	MSH/Rameso	✓
HENSIWA PALAI	PHASE TWO	7105	0783184786		✓

Note: SLR will use your contact information to communicate future project information and by providing your details on this attendance register it does not mean that you are giving your consent for the project.

Project: WEST WITS MINING PROJECT

SLR Company: SLR Consulting (South Africa) (Pty) Ltd

Date: 22 August 2018

Venue: Braamfischerulle

Meeting: Public Open Day



Name and Surname	Community / Organisation	Postal address	Contact numbers	E-mail	
VINCENTI MBATHA	WARDS 49	3935	062 994 7730		✓
FUNDISWA SAMBANE	WORDS 244		062 0721 09		✓
MALEFO TEBEHO	WARDS 44	1462	0833452081	malefofo03@gmail.com	✓
Joseph Filbi	WARD 44	19335	0603599896	Joseph	✓
David Masmane	49 W.	11737 Phase 2	079 637 6436	dauidde@hotmail.co.za	✓
NOMBULELO NOJANE	49	10728 PHASE 2	073 629 4196	NONE	✓
MOATE MALAHISLA	WARD 49	2803 P1	064 649 3027	—	✓
MILLET MOSOME	44	691 Phase 1	076 178 0176	—	✓
HECTOR LAUN	49	16511 P4	0838752207	hector@kotokol.co.za	✓

Note: SLR will use your contact information to communicate future project information and by providing your details on this attendance register it does not mean that you are giving your consent for the project.

Project: WEST WITS MINING PROJECT

SLR Company: SLR Consulting (South Africa) (Pty) Ltd

Date: 27 August 2018

Venue: Braampfischerville

Meeting: Public Open Day



Name and Surname	Community / Organisation	Postal address	Contact numbers	E-mail
T David		Phase 2	0721817062	
Khanyisile Zwane	BRAMFISHER	Phase 2	0623688317	Zwane.khanyisile@gmail.com
HELENA SHIBAMBA	BRAMFISHER	Phase 2	0739437061	
DAVID MURZELLO		Phase 2	0788449174	
Thabo Rangwaga	Proudly Sowetan SET Institute		0761744414	proudlysowetan1@gmail.com
Isaac Goolam	BRAMFISHER	PHASE 2	0813988900	isaacgoolam@gmail.com
Ntombi Klabanda	BRAMFISHER	Phase 3	0748277612	
Jethro Mathe	Braampfischerville	Phase 2	0840630566	mathejethro@gmail.com
Mzwandile Joe Sovendle	Roadepoort	P.O. Box 3119 Witbeect	0824962440	admin@jethro.com

Note: SLR will use your contact information to communicate future project information and by providing your details on this attendance register it does not mean that you are giving your consent for the project.

Project: WEST WITS MINING PROJECT

SLR Company: SLR Consulting (South Africa) (Pty) Ltd

Date: 22 August 2018

Venue: Bramfischer Mining Community Forum Attendance Register

Meeting: Public Open Day



Name and Surname	Community / Organisation	Postal address	Contact numbers	E-mail
Bolani Mthuthuzeli	Braamfischer mining	15898 B/f 3	0761260208	bolaninthuthuzeli@gmail.com ✓
Bhekic Dlowu	"	11626 B/P 2	0713015199	thibedlowu@gmail.com ✓
Lemogang Mojaresi	Braamfischer	1445150 P/O	0616587683	lemarlemogang@gmail.com ✓
TEBOHO MOKOENA	"	6712 B/f P/2	073 991 7675	emokoena95.66@gmail.com ✓
Thapo Kgwadi	"	6074 B/f P/2	079-981-9511	thapokgwadi06@gmail.com ✓
Oupa Toben	"	17426/P4	0612487407	✓
ZOLA DELPORE	"	8196 P/2	0710401299	✓
Siphwe Sijo	"	WARD 129	0732734310	Siphwe024@gmail.com ✓ Siphwe02
Sibongile Ndlozi	"	4328 Phase 1	0786865093	ndloziops@gmail.com ✓

Note: SLR will use your contact information to communicate future project information and by providing your details on this attendance register it does not mean that you are giving your consent for the project.

Project: WEST WITS MINING PROJECT

SLR Company: SLR Consulting (South Africa) (Pty) Ltd

Date: 27 August 2018

Venue: Braamfischerville

Meeting: Public Open Day



Name and Surname	Community / Organisation	Postal address	Contact numbers	E-mail
Eiphwe Mkhobi	49	6114	0745616111	
PATRICK	2389			
Bolani Mthuthu	Bro 15898 BF			
Bolani Mthuthu	Mining Braamfischer Forum	15898 Phase3 Braamfischer	0761260208	
Kgosi Nkwe	2641 Braamfische		0735269407	
SABELO ALONIA	Ward 49	3175 Consort PHASE 1	082 797 4260	wisesab@gmail.com
Mondla Mlangi	Wood cllr	15865 Phase3	082 535 888	mondla
Tobias Matshegy	Braamfischer Mining forum	5729 P/2	0810593236	
Tshepo Kgwadi	Braamfischer Mining forum	6361 P/2	0799449511	

✓
✓
✓
✓
✓
✓
✓
✓
✓
✓

Note: SLR will use your contact information to communicate future project information and by providing your details on this attendance register it does not mean that you are giving your consent for the project.

Project: WEST WITS MINING PROJECT

SLR Company: SLR Consulting (South Africa) (Pty) Ltd

Date: 22 August 2018

Venue: Braamfischerville

Meeting: Public Open Day



Name and Surname	Community / Organisation	Postal address	Contact numbers	E-mail
Songezo Msoo		4192 Phase 2	0636952248	
Shintambani Oiga		9172 Phase 2	0735991601	
Iz Seayoke		12473	0716400783	
SELLO TSITSI	49	11156	0786299784	
BANELE SKISAZANA		4123 PHASE 1	0732573578	skisanabanele@gmail.com
SIPLE MATTHEWS		2401 PHASE 2	0787676074	
Noame Phiri		12438	0731849775	
Sibongile Ndlogi	47	4308	0786865273	
RASON MUCAUDZI	8	11990	0766874509	

Note: SLR will use your contact information to communicate future project information and by providing your details on this attendance register it does not mean that you are giving your consent for the project.

Project: WEST WITS MINING PROJECT

SLR Company: SLR Consulting (South Africa) (Pty) Ltd

Date: 22 August 2018

Venue: Braamfischeruville

Meeting: Public Open Day



Name and Surname	Community / Organisation	Postal address	Contact numbers	E-mail
Tshupo Cule	Community	3043 Phase 1 BRAAMFISHER	0781951009	✓
Kamohelo Fose	Community	4615 Phase 1 Braamfischeruville	0617410116	Fose.Kamohelo@gmail.com ✓
Lotumo MBODI	Community	10455 P/2 Braamfischeruville	060 826 6916	lotunokhano@gmail.com ✓
Itumelero Mavema	Community	2247 Mosebudi Street Braamfischer	011 746 1822	itumelomavema23@gmail.com ✓
Ncebezakhe Sicing	Community	6482 Braam Phase 2	0768270329	ncebengcezu@gmail.com ✓
Patsan Maluleke	Community	8071 Zakaria Rd	0843480176	hasanipatsan4@gmail.com ✓

Note: SLR will use your contact information to communicate future project information and by providing your details on this attendance register it does not mean that you are giving your consent for the project.

Project: WEST WITS MINING PROJECT

SLR Company: SLR Consulting (South Africa) (Pty) Ltd

Date: 22 August 2018

Venue: Braampfischerville

Meeting: Public Open Day



Name and Surname	Community / Organisation	Postal address	Contact numbers	E-mail
TREDDY CHIBI	Hollywood ⁴⁹	12136	0722440018	
LIAO BUSINE OREKHE		1008 Braam Fischer		
Edith Ladese. Nonthandazo	Phase 4.	18157/103 Phase 4. B/Fisher	0834836102	edithradebe96@gmail.com
USUMUZI MOTSOENENG	WARD 49	11083	0842601981	
JAN KGANYAGO	WARD 44	-	-	
Mohalle Benny	WARD 49	6011	0811741172	
Lucia Desoko	Ward 49	6571		Sh.
Stephina Molchudu	49	4055	0723615615	Sh.
Getty Simango	ward 49	4054	0791377839	Sh.

Note: SLR will use your contact information to communicate future project information and by providing your details on this attendance register it does not mean that you are giving your consent for the project.

Project: WEST WITS MINING PROJECT

SLR Company: SLR Consulting (South Africa) (Pty) Ltd

Date: 22 August 2018

Venue: Braamfischerville

Meeting: Public Open Day



Name and Surname	Community / Organisation	Postal address	Contact numbers	E-mail
Kim Balaji	Ward 49	6356 Phase 2	072 846 5307	kimbaloji02@gmail.com ✓
KHUTSO Mowa	Ward 49	5914 Phase 2	0793497997	MowaKhutsa@yahoo.com ✓
Ramakoeng Khomo	Ward 49	3698 Phase I	0822164955	— ✓
Godfrey MOTHUSA	Ward 49	1445/34 Phase 2	0793379805	mohusa trading@gmail.com ✓
MOKWELE ROMEO	Ward 49	6051 Phase 2	0720833225	Gerole mckwele@gmail.com ✓
Godfrey Makanane	FSE/JMEEF	1423 Zone 9 Meadowslands	0833622055	jmeef.org@gmail.com ✓
CALVIN Nekhalale	Wards	12354	0783713214	nekhalale CALVIN29(1)@gmail.com ✓
Happy Ntshela	Ward 49	11733 Phase 2	—	— ✓
Vongani Mathubule	ward 49	18967 Gole	0762929750	silas.mathubule@gmail.com Vongani@bcr.co.za ✓

Note: SLR will use your contact information to communicate future project information and by providing your details on this attendance register it does not mean that you are giving your consent for the project.

Project: WEST WITS MINING PROJECT

SLR Company: SLR Consulting (South Africa) (Pty) Ltd

Date: 27 August 2018

Venue: BRAAMFISCHER COMMULTIPURPOSE HOTEL

Meeting: Public Open Day



Attendance Register

Name and Surname	Community / Organisation	Postal address	Contact numbers	E-mail
PHATHEKA NTSALAZE	Braamfisher mining	4201 P/1	071948 7378	
Lesego moitse	Braamfisher mining	14457/56 Phase 2	062 522 4643	Lesegomoitse833@gmail.com
Tshilidzi Madlala	Braamfisher mining	14457/170 Phase 2	084 681 0389	Tshilio Madlala@gmail.com
PHENISO MAJARA	B/FISCHER MINING	3069 Exi 1	6788224870	phenyomajara@gmail.com
TEBOGO TSELE	B.M.F	6601 PHASE 2	0717352449	tebogotsele@gmail.com
Benny Mkgathe	B.Y.C	670 PHASE 2	0621060343	bashierb20@gmail.com
WANTHANA D. MIMBI	B/FISCHER	7323 Phase 2	0797740677	
BUSISIWE SADIKI	B/Fisher	7359	0604879717	

Note: SLR will use your contact information to communicate future project information and by providing your details on this attendance register it does not mean that you are giving your consent for the project.

Project: WEST WITS MINING PROJECT

SLR Company: SLR Consulting (South Africa) (Pty) Ltd

Date: 22 August 2018

Venue: Braamfischer Ville

Meeting: Public Open Day



Name and Surname	Community / Organisation	Postal address	Contact numbers	E-mail
Indine	C.Pf	6692	0725319354	
PIET-NETSIANDA	WARD 44	4165 PHASE 1 BRAAM	0730037112	
MORIE MALAKELA	WARD 49	2803 P/1	064 649 3027	-
Fetsang Mosome	Ward 44	1879 PH	071 849 2861	
TEBOSO LEPLUGILE	WARD 49	5910 Braam Phase 2	082 818 6250	-
JOHN MENTZ	49	14457/23	083 551 7795	...
RETHABILE MAIGRE	49	6057 Braamville	0633556449	
HENDRIK PALA	49	7105 PHASE 2	0783184786	HPI
Johanna	JMEEF 45	1785 A Zone 9 Meadowlands	08442 33685	Jgibulhelezioj@gmail.com

✓
✓
✓
✓
✓
✓
✓

Note: SLR will use your contact information to communicate future project information and by providing your details on this attendance register it does not mean that you are giving your consent for the project.

Project: WEST WITS MINING PROJECT

SLR Company: SLR Consulting (South Africa) (Pty) Ltd

Date: 22 August 2018

Venue: Bramfischer vle Mining Community Forum Attendance Register

Meeting: Public Open Day



Name and Surname	Community / Organisation	Postal address	Contact numbers	E-mail
Boikanyo MOTHUSI	WARD 49	2654 SAUM STR	079315 3805	boikanyowamothusi@gmail.com ✓
Akani Hungweni	WARDS 49	15829 Bxt 12	0780373904	AKANISIJOO@gmail.com ✓
Hector Louw	WARD 49	16511 EXT 12	0838752207	hector@kolokol.co.za ✓
Welcome Dikwa	WARD 49	2806 B/ FISHER. A1	076 940 4571	heer Hunt ✓
Nomali Pietz Malinde	WARDS 49	4271 Pt/1, Bramfischer	0732010850	Mthethwa ✓
GABUSIWE OREKHE	WARD 49	1008 B/ALWA	0773344920	OR ✓
Nombulelo NQOSANE	Ward 49	10720 PHASE II	0736294196	NIE. NQOSANE ✓

Note: SLR will use your contact information to communicate future project information and by providing your details on this attendance register it does not mean that you are giving your consent for the project.

Project: WEST WITS MINING PROJECT

SLR Company: SLR Consulting (South Africa) (Pty) Ltd

Date: 22 August 2018

Venue: Bramfischerville Mining Community Forum

Meeting: Public Open Day



Attendance Register

Name and Surname	Community / Organisation	Postal address	Contact numbers	E-mail
Thabang Matsheng	Bramfischer Mining forum	5729 P12	081-059-3236	thabangmatsheng6@gmail.com
Lindiswa Hlongwa	E.P.F	6692 PH12	0725319354	✓
Velile Nqokiso	E.P.F	2990 Ph/1	0791268533	✓
DORISO SEKHOBELA	BRAAMFISCHERVILLE M. F	6054 Ph/2	0721893575	dbsekhobela@gmail.com ✓

Note: SLR will use your contact information to communicate future project information and by providing your details on this attendance register it does not mean that you are giving your consent for the project.

Project: WEST WITS MINING PROJECT

SLR Company: SLR Consulting (South Africa) (Pty) Ltd

Date: 22 August 2018

Venue: Braamfischerville

Meeting: Public Open Day



Name and Surname	Community / Organisation	Postal address	Contact numbers	E-mail
Khotsi Fose	Community	2362 Phase 1 Braamfischer Ville 1723	061 824 7618	khotsifose@gmail.com ✓
Thomba Peter	Community	1014 Phase 2 Braamfischer 1724	0645169868	thombapeter@gmail.com ✓
Pretty Mbena	Community	2949 Phase 1 Braamfischer	0128597482	prettymeko28@gmail.com ✓
Talent Ngcobo	Community	2942 Phase 1 Braamfischer	0761652998	TMNgcobo07@gmail.com ✓
Fadner Lacob	Community	3007 Phase 1	0609/5878	N/A ✓

Note: SLR will use your contact information to communicate future project information and by providing your details on this attendance register it does not mean that you are giving your consent for the project.

Project: WEST WITS MINING PROJECT

SLR Company: SLR Consulting (South Africa) (Pty) Ltd

Date: 22 August 2018

Venue: Braamfischer ville

Meeting: Public Open Day



Name and Surname	Community / Organisation	Postal address	Contact numbers	E-mail
Mizred Tlalang	Phase 2 Braamfischer	Phase 2	081 460 1157	milly.tlalang75@gmail.com ✓

Note: SLR will use your contact information to communicate future project information and by providing your details on this attendance register it does not mean that you are giving your consent for the project.

Project: WEST WITS MINING PROJECT

SLR Company: SLR Consulting (South Africa) (Pty) Ltd

Date: 23 August 2018

Venue: Rondepoort City Hall

Meeting: Public Open Day



Name and Surname	Community / Organisation	Postal address	Contact numbers	E-mail
Vusumzi	AGF 9245			
Tobho Hlalele	FCBI	11 9	0711394936	nyaks2@gmail.com
Kisago	A/Unit	Davidsonville. 639 SPARROW ST.	0765444697	7
Thabo	MCR	1907 2000 C1 MEADOWLANDS	0782135227	tmotshoane@gmail.com
Victor Vuyani		302 ROUGH ST. GARDEN EXT. 3	079014 7413	vumotshoane@yahoo.com
Bongani Lungu	Community Member	1728 wild Plum Hevilot	0746509953	braborgi597@gmail.com
Vusumzi	Community Member	126 Tee Street Gardens east Rondepoort	0834895849	Kwenzal@gmail.com

✓
✓
✓
Send SR Summary
✓
✓

Note: SLR will use your contact information to communicate future project information and by providing your details on this attendance register it does not mean that you are giving your consent for the project.

Project: WEST WITS MINING PROJECT

SLR Company: SLR Consulting (South Africa) (Pty) Ltd

Date: 23 August 2018

Venue: Rondepoort City Hall

Meeting: Public Open Day



Name and Surname	Community / Organisation	Postal address	Contact numbers	E-mail	
FAIBIAN APRIL	DAVIDSONVILLE	22 AFRICA ST. DAVIDSONVILLE RODEPOORT	0730828661	burtonapril77.ka @gmail.com	✓
RICHARD KOBUWA	RODEPOORT	425 GOLF STR RODEPOORT	0783233352		✓
BRADLEY THABITANI	Rondepoort	323 Fgiman St. Guchael Rondepoort	071855 6644	Thabiyanebattonoyi @gmail.com	✓
RUBEN MATTHEWS	DAVIDSONVILLE	21 MANUAL STR DAVIDSONVILLE RODEPOORT 1725	0714774181	matthews ruben29@gmail.com	✓
Neo Sylvia KHENE	Leratong Village	10 Leratong Village Rondepoort 1724	0740990730	Neakherembe@gmail.com	✓
HOPE TSHANGANA MATHOLE		Enoch 616 Schtange	N/A	N/A	✓
SIPHO Mdakane	Leratong Village	254 ELIAS Madiya Stre Kagiso	0630799695	Mdakanecons truction@gmail.com	✓
Tshepo GAOBUSE	Tshepisoing P7	5112 Klienwiel Tshepisoing Phase7	0732286528	Tshepogobuse@gmail.com	✓
NELLY Kgwathong	Naledi	789A Lesika Str naledi SOWETO	016 157783	nellykgwathong@gmail.com	✓

Note: SLR will use your contact information to communicate future project information and by providing your details on this attendance register it does not mean that you are giving your consent for the project.

Project: WEST WITS MINING PROJECT

SLR Company: SLR Consulting (South Africa) (Pty) Ltd

Date: 23 August 2018

Venue: Roodepot City Hall

Meeting: Public Open Day



Name and Surname	Community / Organisation	Postal address	Contact numbers	E-mail
MARINA PHEKO	TSHEPISON'S PHASE 7	4962	0731537237	—
Lucky Tselae	Roodepot	51 11	074 0617077	—
LWAZI LUTJA	KAGISO	2730	064 669 2413 076 471 4876	lutyalwazi88@gmail.com
Tshikato Senyedeo	Broomfisher	12473 phase 2	071 0400783	Tshikatozachia@gmail.com
Guqulethu khumbi	fleurhof	4006 fleurhof view	0784926239	guqulethu.khumbi@gmail.com
PHANZI PORHA MKHONZA	R.B.A WRD 127	502 PUTTER CRESENT	076 92 38362 081 0027960	guqulethu.makumela@absa.co.za mkhonzapost@e-gauteng.gov.za
NOEL GREBER	HAMBERG	24 HAMMAN STR, HAMBERG	082-8508896	ngebeto1@gmail.com
LUCKY ZUNGU	WITPOORTJIE	44 BATAAN ST WITPOORTJIE	0608580168	LUCKY@ZUNGU.CO.ZA
Vincent Maphale	FLORIDA	1622-41 FLEURHOF EXT 09 FLORIDA 1709	072 044 8148	—

Note: SLR will use your contact information to communicate future project information and by providing your details on this attendance register it does not mean that you are giving your consent for the project.

Project: WEST WITS MINING PROJECT

SLR Company: SLR Consulting (South Africa) (Pty) Ltd

Date: 23 August 2018

Venue: Rooibosport City Hall

Meeting: Public Open Day



Name and Surname	Community / Organisation	Postal address	Contact numbers	E-mail
Kraketsa Legokate	Tshepisoeng	4963 Tshepisoeng	013 4098697	—
Tumani Dume	Groblers park	703 Daniel str	081 402 7811	—
Karabo Tlatsi	Groblers Park	745 Rooikat str	083551 9541	mtlatsi@gmail.com
Siyabonga James	MATHOLE YOUTH SAFETY & DEVELOPMENT FORUM	204 SONTONKA STREET MATHOLESVILLE	081076 1113	jsiyabonga83@gmail.com
Sibeko Lelonde	Mothole	517 Mothole	0725212885	—
Zama Gomba	Kagiso	220 Leew Street	081 422 8602	lccanqombad@gmail.com
Tebogo Lekabe	Tshepisoeng	1952 Tshepisoeng	0634004320	—
Kabelo Ramohloloang	Tshepisoeng	5269 Kleinwild street	076 114 2113	—
Zamokhe Kheswa	Princess	17 Vanderlinde	082 693 4836	—

Note: SLR will use your contact information to communicate future project information and by providing your details on this attendance register it does not mean that you are giving your consent for the project.

Project: WEST WITS MINING PROJECT

SLR Company: SLR Consulting (South Africa) (Pty) Ltd

Date: 23 August 2018

Venue: Rooibospoort City Hall

Meeting: Public Open Day



Name and Surname	Community / Organisation	Postal address	Contact numbers	E-mail
<i>[Handwritten Name]</i>	Bombusak Hill	15075	0731396048	
Lydia Maotae	Goudrand	186 Goudra	0712485704	lydiamaoae@gmail.com
Raenen Vorder	Rooibospoort Recard		0833008275	raenenV@coxter.co.za
TASSIEN BARNES	Rooibospoort FCBZ	1969 Florida Rooibospoort	0723652233	TASSIEN BARNES @ PHIZER
Tumi Molefe	Fleurhof	H210 Fleurhof Lifestyle Estate	0795691013	tumelo.molefe@gmail.com
TEBOGO SEKONYA	GoudRAND	P.O. Box 8200 WESTGATE 1734	0791063902	tsekonya@hotmail.com
MOSES MATHOLE	MATHOLE	310 MATHOLE	0731267683	
Richard Mthoa	Florida	37 Cabanas	0824831553	mthoar@yahoo.com
Dike Mlogqadi	Fleurhof	corner/ Riverside Belfiore	079 741 4529	dikemo2@gmail.com

Note: SLR will use your contact information to communicate future project information and by providing your details on this attendance register it does not mean that you are giving your consent for the project.

Project: WEST WITS MINING PROJECT

SLR Company: SLR Consulting (South Africa) (Pty) Ltd

Date: 23 August 2018

Venue: Rooiberg city hall

Meeting: Public Open Day



Name and Surname	Community / Organisation	Postal address	Contact numbers	E-mail
Nonifusi Danguang Tshepisong	Tshepisong	4961 Phase 1	0737016716	
BRIAN MASHISO	TSHEPZSONG			mashigobrian@gmail.com
WALTER TLATSI	GROBLER PARK	745 ROOKAT STR	0832607979	tlhoriso,tlatsi@gmail.com
Lima Lonwabo Tshepisong	Tshepisong	3016 Ph 52		
ASANDA NCANSA	Matholesville	110 O.R TAMBO STREET	078 000 4031	mllamoneanda@gmail.com
HEERATO MASEKO	JERRINGTON VILLAGE	JERRINGTON VILLAGE ROODATONI	083 666 7822	oiberatomaseko@gmail.com
REBINA ISHANGANA	MATHOLLESVILLE	616 MATHOLE	0835424590	-
TOPSY SIBERO		SABATA MATSING	011570839	-
SANBLE MNIKATHI	LERATON VILLAGE	416 Kullagwisa Road	0719583480 0787474195	Saudilemnikathi25@gmail.com

Note: SLR will use your contact information to communicate future project information and by providing your details on this attendance register it does not mean that you are giving your consent for the project.

Project: WEST WITS MINING PROJECT

SLR Company: SLR Consulting (South Africa) (Pty) Ltd

Date: 23 August 2018

Venue: Rooiberg City Hall

Meeting: Public Open Day



Name and Surname	Community / Organisation	Postal address	Contact numbers	E-mail	
GILL STEWART	GEORGINIA	22 MERSEY ST GEORGINIA 1724	083 240 4320	gill-s@mweb.co.za	✓
Albert Mphle	Fleurhof Community ^{Business} _{Initiative}		011 1944206	albert@fleurhofcommunity.co.za	✓
Idonia Mashon	PRIVATE	30 JOEL STR ROOIBERG	074 502 8334	idonia.april@gmail.com	✓
INDIZANI PATILUK	Fleurhof Community	River side Fleurhof	071 5934354	idradziani@gmail.com	✓
Lynn Erasmus	Hamberg Resident	24 Hamman St, Hamberg	082 456 3054	lyndiane9@gmail.com	✓
Pat Erasmus	Hamberg Resident	24 Hamman St, Hamberg	084 814 7661	patmyc4@gmail.com	✓
Richard Tiale	Fleurhof Community	1202 POPPY STR Fleurhof ext 5	083 247 3609	—	✓
SIPHO GABA	FLUCHHO COMM	648 LEADWOOD 05 ST FLEURHOF	0824973694	sipho.gaba@ gabanydraulics.co.za	✓
J. TSICEDI	GONDWAN EX 3 ROOIBERG	238 BANKER STREET, GONDWAN	082 606 5497	Jay-tsicedi@gmail.com	✓

Note: SLR will use your contact information to communicate future project information and by providing your details on this attendance register it does not mean that you are giving your consent for the project.

Project: WEST WITS MINING PROJECT

SLR Company: SLR Consulting (South Africa) (Pty) Ltd

Date: 24 August 2018

Venue: Moses Kotane Primary School

Meeting: Public Open Day



Name and Surname	Community / Organisation	Postal address	Contact numbers	E-mail
LYDIA MABA SO	Braam Fischer	10943	079 488 5811	-
SIPHO MASEKO	TULANI/DOORNKOP	4818 E/1	0799175648	-
Thandiwe Jones	B/ fisherville	4656	0729254714	-
LEHLOHONOLO MPHUTHI	BRAAMFISCHER VILLE	2046	0663610698	
Zukisa Mbusi	Braamfischer ville	4480 Phase 1	0839928447	zukisambusi6@gmail.com
Refiloe Moseke	Lwd 4U	201 PL-11	0720456702	viivione.moseke@gmail.com
Methano Masipa	EFF	1259 1724 Randburg	0724895775	Tony.masipa@gmail.com
Sebitso Molema	EFF	9446 Braamshier	0825039165	demcksebitso@gmail.com
MATHEOS MOSEKE	ANC	9143 BRAAMFISCHER	0787493016	-

✓
✓
✓
✓
✓
✓
✓
✓
✓

Note: SLR will use your contact information to communicate future project information and by providing your details on this attendance register it does not mean that you are giving your consent for the project.

Project: WEST WITS MINING PROJECT

SLR Company: SLR Consulting (South Africa) (Pty) Ltd



Date: 24 August 2018

Venue: Moses Kotane Primary School

Meeting: Public Open Day

Name and Surname	Community / Organisation	Postal address	Contact numbers	E-mail	
Gonteni Malahlela		8976	0731805240		✓
Philly Molefo	—	9115	0748445425	—	✓
—	Community	2235 Sorixadi	0607950700	—	✓
Kegoina Molefo	—	2235 Sorixadi	0634686540	—	✓
Lee Mlambo	EFF	9206	0799145772		✓
ALLEN Ramakgole	EFF	13913	0733060709		✓
Matshiso Rampe		325	0715522279	Matshiso@gmail.com	✓
MELODY S RADEBE	Community	9201 Phase 2	0735237492	melosakhile@gmail.com	✓
Mokgadi Seabela	ANC	9207 Phase 2	073653424	seabelaonira@gmail.com	✓

Note: SLR will use your contact information to communicate future project information and by providing your details on this attendance register it does not mean that you are giving your consent for the project.

Project: WEST WITS MINING PROJECT

SLR Company: SLR Consulting (South Africa) (Pty) Ltd

Date: 24 August 2018

Venue: Moses Kotane Primary School

Meeting: Public Open Day



Name and Surname	Community / Organisation	Postal address	Contact numbers	E-mail
MOMBILI MATHIBEDI	WARD 44	5398	071 821 3109	mbombimathibedi@gmail.com ✓
Ndlovu Alex	WARD 44	9860	082 073 5034	Ndlovualex17@gmail.com ✓
Bongani Mochini	Ward 44	2047	073 662 2989	bonganimochini@gmail.com ✓
LAWRENCE THONJENI	WARD 44	9199 EXT 7 13054	078 264 2861	mulatho@gmail.com ✓
PETER MOLEJE	Moleje Projects and Services	EXT 9.	083 232 9059	moleters@gmail.com ✓
Phatudi Maitane	Ward 44	10689	082 659 2188	piddym@webmail.co.za ✓
COSTA MATSAPOLU	WARD 44	9441	078 267 9868	costa@baphileicmatsapolu@gmail.com ✓
Jankela Majavu	Ward 44	10793	071 741 1643	jankelamajavu95@gmail.com ✓
Prudence Huma	Ward 44	5186	078 906 9788	humapruddy@yahoo.com ✓

Note: SLR will use your contact information to communicate future project information and by providing your details on this attendance register it does not mean that you are giving your consent for the project.

Project: WEST WITS MINING PROJECT

SLR Company: SLR Consulting (South Africa) (Pty) Ltd

Date: 24 August 2018

Venue: Moses Kotane Primary School

Meeting: Public Open Day



Name and Surname	Community / Organisation	Postal address	Contact numbers	E-mail
ONKE MKIZWANA	Braamfisher 13938	Phase 2 13938 Braamfisher	0632153662	onke40@gmail.com
INNOCENT DLAMINI	Ward 44 Braamfisher 10903	Phase 2 10903 braam	0782128217	-
Ignediso Mwangi	Snake Park 4710	Block 1 1723	0846033655	Ishidiisepetitunigam@gmail.com
LEFOKO Maclitso	ward 44 Braamfisher 2049	Phase 1	072196700	-
SAMUEL PARDELANE	LONDON BLOCK	PHASE	0839500420	-
Marina Masingi	Braamfisher	Phase 1	0730980925	-
JAMES	Braamfisher WARD 44	EXT 3	0833972772	-
YONELA RWAZIBANA	Braamfisher 9886	Phase 2	0733732876	yonelaqiziphw@gmail.com
JASULANI KHUMALO	BRAMFISHERVILLE	10212 PHASE 2	0740476995 0847305905	ncogwanitrading@yahoo.com

Note: SLR will use your contact information to communicate future project information and by providing your details on this attendance register it does not mean that you are giving your consent for the project.

Project: WEST WITS MINING PROJECT

SLR Company: SLR Consulting (South Africa) (Pty) Ltd

Date: 24 August 2018

Venue: Moses Kotane Primary School

Meeting: Public Open Day



Name and Surname	Community / Organisation	Postal address	Contact numbers	E-mail
Melisiwe Mbandezelo	ANC	13464	0833727002	—
Amos Phagane	community	1032 Phase 2	079 212 6524	amosphagane@gmail.com
ERNEST MATORA	COMMUNITY	5901 LIBRARY DE	0729566448	N/A
DORIS Sefadi	Ward COMMITTEE	29349 EX12	0630829115	dorissefadi58@gmail.com
PULANE MOGASHI	Resident	9116 Phase 2	0744227797	
Inandine Moseke	Resident	2132 Phase 1	0813592850	—
Gontse Kgweedi Benjamin	ANC 4L	2303 Phase 1	024 3751224	Gontsekgweedi@gmail.com
Magal	Resident	8976	0739170070	N/A
Isaiah Mogano	ANC	2907 Phase 2	0718611036	—

✓
✓
✓
✓
✓
✓
✓
✓
✓

Note: SLR will use your contact information to communicate future project information and by providing your details on this attendance register it does not mean that you are giving your consent for the project.

Project: WEST WITS MINING PROJECT

SLR Company: SLR Consulting (South Africa) (Pty) Ltd

Date: 24 August 2018

Venue: Moses Kotane P-S

Meeting: Public Open Day



Name and Surname	Community / Organisation	Postal address	Contact numbers	E-mail	
Ngako Manamea	Ward 44	10073 EXT 7	0823647870	ngakokklaus@gmail.com	✓
MSAVVENKOSI DUBE	WARD 44	13942 BRAAMFISHER	0725419426		✓
Montombi Phillips	Ward 44	4776 Braamfisher	061-7908639	-	✓
Linda Sitshange	Ward 44	4358 Bifischer	0149700163		✓
VICTORIA Mthabane	ward 44	10895	0723292280	-	✓
Thabo Phelwana	Thulani SI	Block 1	0628286645	steele@gmail.de	✓
Lerato Letsothwane	Ward 44	Phase 1 4955 Braamfisher	0739262539	leratolekgethwane@gmail.com	✓
Geopolang Mawazay	Ward 44	2063 Arable St, Braamfisherville Kooledoort road	061 037 5335	mawazaygeopolang@gmail.com	✓
Mehlaba Mabeta	Ward 44	9622 Braamfisher	013 6715775	mehlaba.mabeta@gmail.com	✓

Note: SLR will use your contact information to communicate future project information and by providing your details on this attendance register it does not mean that you are giving your consent for the project.

Project: WEST WITS MINING PROJECT

SLR Company: SLR Consulting (South Africa) (Pty) Ltd

Date: 24 August 2018

Venue: Moses Kotane Primary School

Meeting: Public Open Day



Name and Surname	Community / Organisation	Postal address	Contact numbers	E-mail
Bongilewe Ndlovu	ANC	10325 Jisker Braamfischer	0833198233	—
Patience Kqwedi	ANC	2303 Bfischer	0798315555	—
MANDISA BANTSHU	ANC	13606 EXT 9	0613842949	—
Thembisile Nkosi	EFF	9380 Phase 2	074 9301824	Thembisile Nkosi 70@gmail.com
Te-sebso KUBSWA	EFF	97041 Braamfischer	0781557260	kubswa.tebso@gmail.com
Kgomotso MOISEME	ANC	9391 phase ²	0722015916	—
S. Thabizane	SANCO	3511 B191	024 645 1304	—
Monis MZANGWA	SANCO HOD	9149 Phase ²	0711009727	—
Peter Mphahlele	W/COMMITTEE	2025 Phase 1	076 0815182	Peter.mphahlele@gmail.com

✓
✓
✓
✓
✓
✓
✓
✓
✓

Note: SLR will use your contact information to communicate future project information and by providing your details on this attendance register it does not mean that you are giving your consent for the project.

Project: WEST WITS MINING PROJECT

SLR Company: SLR Consulting (South Africa) (Pty) Ltd



Date: 24 August 2018

Venue: Moses Kotane Primary School

Meeting: Public Open Day

Name and Surname	Community / Organisation	Postal address	Contact numbers	E-mail
Tozi Ngwasiba	1 BRAAMFISCHER EXT 10	14163 Braamfischer EXT 10	063 183 2222	tozi.mafika@gmail.com
Sophy Kgakshane	Braamfischer Phase 1		073 1608140	Phase 1
SENZO G CELE	BRAAMFISCHER Phase 2	10340 Phase 2	071 9498667	geniuscele@gmail.com
ZUSIPHE DLABA	BRAAMFISHER PHASE 2	10340 CALONGA	07847 24387	dlabzusip90@gmail.com
LYBABALO NDALA	BRAAMFISCHER Phase 2	3428	084 2562058	
THABISO MHLUNGATA	BRAAMFISCHER	3428 PHASE 1	063 880 6633	
Zethembiso Khanyile	BRAAMFISHER	5306 Phase 02	081 402 9443	
Kenneth Mamini	Braamfischer	4321 Phase 2	-	-
Thembeka Maseti	Braamfischer block 1	2022 Phase 1	0736101409	thembeka.maseti2@gmail.com

Note: SLR will use your contact information to communicate future project information and by providing your details on this attendance register it does not mean that you are giving your consent for the project.

Project: WEST WITS MINING PROJECT

SLR Company: SLR Consulting (South Africa) (Pty) Ltd

Date: 24 August 2018

Venue: Moses Kotane P.S

Meeting: Public Open Day



Name and Surname	Community / Organisation	Postal address	Contact numbers	E-mail	
NICHOLAS MKEASE	ANC Member	4574 Braamfischer	0629235948	MNIPlenelo@gmail.com	✓
Vincent Mkhumbi	BRAAMFISCHVILLE	14163 PHASE 2	0714708221		✓
Doreen Makwele	Braamfischerville	13037 Phase 2	0798492818		✓
NOMHLE HOGANA	BRAAMFISCHER	8554 PHASE 2	0617832768	-	✓
Ghulam Mbokezi	B-ville Phase 2	9991 Phase 2	079-825-5482	Skymillan8@gmail.com	✓
Lindile Mbotho	Braamfischerville	10340, Phase 2	0834099924	mbotholindile@gmail.com	✓
MFUNDO THWALA	Braamfischerville	4558 P19	074 316 7446	mfundothwala5@gmail.com	✓
Axobile Bywili	BRAAMFISCHERVILLE	3193 PHASE 1	063 180 1359	-	✓
TMAMI MMEMBE	Braamfischerville	5562 EXT. 2	0607234012	-	✓

Note: SLR will use your contact information to communicate future project information and by providing your details on this attendance register it does not mean that you are giving your consent for the project.

Project: WEST WITS MINING PROJECT

SLR Company: SLR Consulting (South Africa) (Pty) Ltd

Date: 24 August 2018

Venue: Moses Kotane Primary School

Meeting: Public Open Day



Name and Surname	Community / Organisation	Postal address	Contact numbers	E-mail	
Kennedy Mboweni	Braam Fisher	10340 Braam Fisher Perchedcourt 10340 1724	071 7013150	kenedykaleni24@gmail.com	✓
Edwin Sima	Braam Fisher	13900 phase 2 Braam Fisher	0617020855	Seimame86@gmail.com	✓
Pitandile Xaba	BRAAM FISHER	1476 Braamfi	082 340 1643	P E Xaba	✓
Mazwi Mwangi	Braamville Phase 2	10340 phase 2	082 390342	mumwangi054@gmail.com	✓
Bashir Motloutsi	Braam Fisher phase 2	12911 phase 2	084 8042590	Bashirmotloutsi@gmail.com	✓
Njombela Lwudile	Braam Fisher phase 1	3510 phase 1	0846700854		✓
Ramashaba Phela	Braam Fisher Phase 2	13468	0761381549	Phelawilliams005@gmail.com	✓
Gaddy Moreroa	693 B/fisherville	693	074 6653135	Gmoreroa@gmail.com	✓
Thabiso Isaac Mboce	4776 Braam Fisher phase 1	4776 phase	0794651512		✓

Note: SLR will use your contact information to communicate future project information and by providing your details on this attendance register it does not mean that you are giving your consent for the project.

Project: WEST WITS MINING PROJECT

SLR Company: SLR Consulting (South Africa) (Pty) Ltd

Date: 24 August 2018

Venue: Moses Kotane Primary School

Meeting: Public Open Day



Name and Surname	Community / Organisation	Postal address	Contact numbers	E-mail
Bongile Bantwini	ANC	7554 Bphase 2	083 7268532	-
Thembi Majodiso	Anc.	10325 Phase 2	083 880 9357	-
Charles Selwapele	EFF	7600 P 2	054 711 0178	-
CONSTANCE KHOMI	A.N.C.	9451	074 027438	+
Sibongile Mububu	Community	3279 Phase I	061 8470633	sibongilemububu30@gmail.com
NKCOMARE SHALANE	EFF	1330 PHASE 2	082 8132997	
Jethro Mathe	Community	B.ville p/2 9988	0846630566	Mathejethro@gmail.com
KHUTSO MCWA	Community	5914 PLAK 2	0793497997	Mowakhatso@yahoo.com
MFUNDO SONTANBU	Community	9970 BRAMFISA PHASE 2	07 32519447	m.sontandu@yahoo.com

✓
✓
✓
✓
✓
✓
✓
✓
✓

Note: SLR will use your contact information to communicate future project information and by providing your details on this attendance register it does not mean that you are giving your consent for the project.

Project: WEST WITS MINING PROJECT

SLR Company: SLR Consulting (South Africa) (Pty) Ltd

Date: 24 August 2018

Venue: Moses Kotane Primary School

Meeting: Public Open Day



Name and Surname	Community / Organisation	Postal address	Contact numbers	E-mail
TITABILE MANGALISO DUKWISA	Braamfischer 13435	Phase 2	073 445 6856	tmdukwasid@gmail.com ✓
Nontombi Phillips	braamfischer 4776	Phase one	061-7908639	- ✓
Violet Solomon	Braamfischer 10771	10771	0635206695	- ✓
ANDY LEMWENE	BRAAMFISCHER 2086	PHASE 01	071 438 0023	leackebogolekula@gmail.com ✓
Lindi Moyo	braamfischer 2000	PHASE 01	07870974	- ✓
Pertina Kiteswa	"	"	0630284916	- ✓
CAROLINE LESGATHI	BRAAMFISHERVILLE 4480	PHASE 01	060 310 8227	lekgoathicavoline@gmail.com ✓
Thulo Sejake	EXT11 30084	30084 EXT11 Meadowlands	0659587585	tsejake6@gmail.com ✓
Tebogo Leposole	Braamfischer Phase II	-	0828186250	tephogoletebogole@gmail.com ✓

Note: SLR will use your contact information to communicate future project information and by providing your details on this attendance register it does not mean that you are giving your consent for the project.

Project: WEST WITS MINING PROJECT

SLR Company: SLR Consulting (South Africa) (Pty) Ltd

Date: 24 August 2018

Venue: Moses Kotane Primary School

Meeting: Public Open Day



Name and Surname	Community / Organisation	Postal address	Contact numbers	E-mail	
AYANDA GOOLI	BRAAMFISHERVILLE	10240 BRAAMFISHERVILLE ROODEPOORT 1724	083 666 5338	AMGOLI@GMAIL.COM	✓
MS. MNGUNI	SANCO BLOCK LEADER	BRAAMFISHERVILLE 13797 PHASE 2	072395360 079 998 3606	Selazankecleaners@webmail.co.za Selazankecleaners@webmail.co.za	✓
MARLENE THABEDE	BRAAMFISHERVILLE	1434 PHASE 1	0727942949	-	✓
Stephina Raphaela	STREET LEADER	12911 B/Fisher Phase 2. EXT 9	0823469719	raphelamasesa@gmail.com	✓
Siyamankelanga Jele	Braamfisher 3426	Phase 1	0631801359	- sig!	✓
Phindeka Ndava	Braamfisher 3418	Phase 1	063 217 9970	PM	✓
Tryphina Nkqudi	Braamfisher 12896	Phase 1	0765889033	M.T.Nkqudi	✓
Olwethu Nkamuphlabu	Braamfisher 13538	Phase 2	0733587987	SN	✓
Mbonjeni Cokwane	Braamfisher 5013	Phase 1	0549607114	ewanscokwane@gmail.com ME	✓

Note: SLR will use your contact information to communicate future project information and by providing your details on this attendance register it does not mean that you are giving your consent for the project.

Project: WEST WITS MINING PROJECT

SLR Company: SLR Consulting (South Africa) (Pty) Ltd

Date: 24 August 2018

Venue: Moses Kotane Primary School

Meeting: Public Open Day



Name and Surname	Community / Organisation	Postal address	Contact numbers	E-mail
BARCEN MABASA	NYC GROUP MEMB	9116 B/Fischer	0760440069	N/A
Sophy Moxe	NYC Group mem	Braemfischer 9539	0660425441	M/A
Disky Matsheleja	ANC	14261 Phase 2 B/Fischer	0796751819	matsheletjadisky@gmail.com
Vincent Ramotlou	ANC	B/Fisherulle	0739673367	

✓
✓
✓
✓

Note: SLR will use your contact information to communicate future project information and by providing your details on this attendance register it does not mean that you are giving your consent for the project.

Project: WEST WITS MINING PROJECT

SLR Company: SLR Consulting (South Africa) (Pty) Ltd

Date: 24 August 2018

Venue: Moses Kotane Primary School

Meeting: Public Open Day



Name and Surname	Community / Organisation	Postal address	Contact numbers	E-mail
Paulina Molekomo	ANC	1725 phase 2	0760619910	
Doelis Molofo	ANC	BRAAMFISCHER 9390	0834773287	
Herbert Rantlangue	E77	9370	0828188394	
NIKIWE MBOMBO	ward committee	8981 PHASE 2	0737609689	nikwembombo 69@gmail.com
DAVID KUBISI	RESIDENT	9422 PHASE 2	0768547770	

✓
✓
✓
✓
✓
✓

Note: SLR will use your contact information to communicate future project information and by providing your details on this attendance register it does not mean that you are giving your consent for the project.

Project: WEST WITS MINING PROJECT

SLR Company: SLR Consulting (South Africa) (Pty) Ltd

Date: 24 August 2018

Venue: Moses Kotane Primary School

Meeting: Public Open Day



Name and Surname	Community / Organisation	Postal address	Contact numbers	E-mail
Johannes Majoela	ANC	9115 Braamfischer Phase 2	078 668 7127	
Noel Sombano	Community	9555 Braamfischer Phase 2	078 7228064	—
Emma Khonzwe	ANC	9539 Braamfischer	0797554791	—
Mothlomeng Mokoena	Community	5886 Braamfischer	0713298911	mgntoza@gmail.com
Meidi ZACHARIA	Community	3828 PHASE 1 BRAAMFISCHER	0734715302	N/A
Hendrik Majoela	ANC	9390 BRAAMFISCHER	0826943394	—
Magadla Sibusiso	ANC	Braamfischer	0788202660	—
Nakene Thupa	Community	9102 Dorsum, Starline	0733882688	NTHUPA @ CCA group.com
Anatol Mashe	Community	Braamfischer 9422	079 7498 172	—

✓
✓
✓
✓
✓
✓
✓
✓
✓
✓

Note: SLR will use your contact information to communicate future project information and by providing your details on this attendance register it does not mean that you are giving your consent for the project.

Project: WEST WITS MINING PROJECT

SLR Company: SLR Consulting (South Africa) (Pty) Ltd

Date: 25 August 2018

Venue: Matholeville Hall

Meeting: Public Open Day



Name and Surname	Community / Organisation	Postal address	Contact numbers	E-mail
Zolani WENASE	Ward 127 MATHOLESVILLE	235 Molepo Str	073 787 2026	Wenase90@gmail.com
Hlidan Kobung	Mathole/Svill	752 Simphiwe	079 915 8423	
Aliwani Masindi	Matholeville	520 King Salatho	079 017 3407	
Amanda Grawakese	Matholeville	752 Simphiwe	073 773 1133	
Clifford Gxoyiya	MATHOLESVILLE	115 OR. TAMBO MATHOLE	076 580 7070	
Mtshelolo Ntshel	Mathole'svill	Mathole	073 584 3262	
Mthanhla MOTHAN	BOORNKOP Committee	45893 Boornkop Ext 2	072 559 8077	mothanext4@gmail.com
DORAH MOLEFE	MATHOLESVILLE	322 ENUCHSOND	064 060 5088	
Babedimadawa	Matholeville	322 Enochson	063 926 955	

Note: SLR will use your contact information to communicate future project information and by providing your details on this attendance register it does not mean that you are giving your consent for the project.

Project: WEST WITS MINING PROJECT

SLR Company: SLR Consulting (South Africa) (Pty) Ltd

Date: 25 August 2018

Venue: Matholesville Hall

Meeting: Public Open Day



Name and Surname	Community / Organisation	Postal address	Contact numbers	E-mail
Keboneng Pheisoane	Mathole	372 Encaseng	073 776 0040	-
SPHISO K. MHLI	SLR	81 Cabulawille	073 671 665	KAZER MHLI 41@gmail

✓
✓

Note: SLR will use your contact information to communicate future project information and by providing your details on this attendance register it does not mean that you are giving your consent for the project.

Project: WEST WITS MINING PROJECT

SLR Company: SLR Consulting (South Africa) (Pty) Ltd

Date: 25 August 2018

Venue: Matholeville Hall

Meeting: Public Open Day



Name and Surname	Community / Organisation	Postal address	Contact numbers	E-mail
Megale POSEJO	Tsh ward 127	540 uselca street Tshopisang	0733978300 0712691472	POSEJAMAGARE@gmail.com
Mueleli Mantji	ward 127 Mathole	311 Nogaase Str	0607300044	—
Mnisi Mauduzi	ward 127 Mathole	126 Inack	0603740051	—
LUTHENGO Pfono	ward 127 mathole		0794873976	—
MIEBALENS MOSASOLE	WARD 127 MATHOLE	Sphine 803 Mthimkhulu str	0834832724	—
Matsie Mafula	mathole 127	322 Enocksetonga Langalibalele	0722672572	—
Michael-Mokgame	1460 Danbar - Jeep	street 1460	0723310194	muslockmokgame@gmail.com
Thendo Masindi	127 mathole	520 kingsabula	0720897833	thendomasindi20@gmail.com
SOPHY Sebiso	322 mathole	Enangsetonga	0634855386	—

Note: SLR will use your contact information to communicate future project information and by providing your details on this attendance register it does not mean that you are giving your consent for the project.

Project: WEST WITS MINING PROJECT

SLR Company: SLR Consulting (South Africa) (Pty) Ltd

Date: 25 August 2018

Venue: Matholesville Hall

Meeting: Public Open Day



Name and Surname	Community / Organisation	Postal address	Contact numbers	E-mail
NDOBILE MZIMELA	MATHOLESVILLE	49 Sobona Street MATHOLESVILLE	076 5465462	mzimel9269@gmail.com
AMOS MAKELANI	MATHOLESVILLE	272 MATHOLESVILLE	0724480832	
David Bame	ward 127	1546 Ishepiso Roopepoort 21724	062 074 0243	dbbamedavid@gmail.com bamedavid@main.com
AKWELO KHAYALHLE	ward 127	277 MATHOLESVILLE	0835918665 0835918665	—
Athie Kitchane	645 Mathole	—	0839282824	—
Enock Mutwaa	—	—	063853063	—
PUMPHUTSHELO MBOU	615 ENOCK SONTAG MATHOLESVILLE	615 ENOCK SONTAG MATHOLESVILLE	0781910042	nephalamaf2@gmail.com
MICHAEL MAFORUANE	KITHAMIK PROJECTS PTY LTD	349 MATHOLESVILLE VILLAGE	0735 85586	MZIMANDILE MICHAEL 08@gmail.com
PHUMKA PISOLO	KITHAMIK PROJECTS	349 MATHOLESVILLE	062 2452931	—

Note: SLR will use your contact information to communicate future project information and by providing your details on this attendance register it does not mean that you are giving your consent for the project.

Project: WEST WITS MINING PROJECT

SLR Company: SLR Consulting (South Africa) (Pty) Ltd

Date: 25 August 2018

Venue: Matholeville Hall

Meeting: Public Open Day



Name and Surname	Community / Organisation	Postal address	Contact numbers	E-mail	
Mandla Bhengu	ward 127		0782496302	mernest70 mernest70@gmail.com	✓
Josephine Mkhoni	ward 127	1209/6 Tshepisoeng	066 097 1536	joephiemkhoni@gmail.com	✓
Andries Phisoj	Mathole	201	0736101602		✓
Rodney Tladi	ward 127	Tshepisoeng	0786380453	ntombisokoti@gmail.com	✓
Nontando Jaisa	Mathole	235	076 0679425		✓
THAMBO MUKI	Mathole	349 Mathole	073477754	—	✓
Cathrine Raphaela	Mathole	Simphele Mathole 752 Mathole	012 271 5549	—	✓
Eefilwe Kabuwa	mathole	752 mathole	0630982932		✓
Galane Ntsikelelo	Mathole	575 Mathole	0635538851	galawes@yahoo.com	✓

Note: SLR will use your contact information to communicate future project information and by providing your details on this attendance register it does not mean that you are giving your consent for the project.

Project: WEST WITS MINING PROJECT

SLR Company: SLR Consulting (South Africa) (Pty) Ltd

Date: 29 August 2018

Venue: Meadowlands Methodist Church

Meeting: Public Open Day

CAPTURED



Name and Surname	Community / Organisation	Postal address	Contact numbers	E-mail
Mxolisi Vukilahle	ANCYL	190 B univenue Street zone 7	0785132417	vukilahlemxolisi@gmail.com ✓
MAMBA MBATHA	COMMUNITY	54 2 nd INBWA STR ZONE 6 MEADOWLANDS	0820706164	SHAMBUSO1@gmail.com ✓
BASIC RAKODI	ANCYL	55 Motilo Str 1	0785084880	basic.rakodi@yahoo.com ✓
DAVID CHALIBA	W/25 COMMUNITIS	1234 A ZONE 9 FORBES R.D M/LANDS	0845587724	dchaliba@gmail.com ✓
HAPPTBOT MOLOBYE	WARD 43 COUNCILLOR	215A LENSALI STREET 2/1	0795341530	Molobyeh@gmail.com ✓
THABO MOHAPELOA	COMMUNITY	245A 2/2 M/LANDS	084757 6565	thabo.mohapeloa@gmail.com ✓

Note: SLR will use your contact information to communicate future project information and by providing your details on this attendance register it does not mean that you are giving your consent for the project.

Project: WEST WITS MINING PROJECT

SLR Company: SLR Consulting (South Africa) (Pty) Ltd

Date: 29 August 2018

Venue: MEADOWLANDS METHODIST CHURCH

Meeting: Public Open Day



Name and Surname	Community / Organisation	Postal address	Contact numbers	E-mail
JERRY magagane	M/Lands	368 ^B zone 7/m	062 430 6428	mjeza@gmail.com ✓
Godfrey Motome	M/Lands FSE JMEEF	1423 Zone 7	083 3622055	jmeef.org@gmail.com ✓
DUMSANE GWEBU	M/LANDS	134 ^A ZONE 7	074 901 8233	✓
WILLIAM Sanyane	Meadowlands	1233 ^A Zone 9 GS3/2/8	073 819 6721	wsanyane@gmail.com ✓
JACK	M/Lands	Lenong steel	083 6727 450	✓

Note: SLR will use your contact information to communicate future project information and by providing your details on this attendance register it does not mean that you are giving your consent for the project.

Project: WEST WITS MINING PROJECT

SLR Company: SLR Consulting (South Africa) (Pty) Ltd

Date: 29 August 2018

Venue: MEADOWLANDS METHODIST CHURCH

Meeting: Public Open Day



Name and Surname	Community / Organisation	Postal address	Contact numbers	E-mail
MOTSAMAI MOFOLENG	M/LANDS	8570	0781961752	✓
NOMUSA MOKWANE	M/Lands	271	0791881544	✓
George Motloung	353 ^B Zone 7 Meadowlands	Zone 7	0767811533	✓
BERENG SAOLEFELOE	227 ^B NKU STR Zone 1 M/LANDS	Zone 1	0796646289	✓
MOHLULI THAMBAZO	776 ^A Zone 6 M/Lands	Zone 6	0646423489	✓
XOLANI ZULU	242 ^A ZONE 7 M/LANDS	ZONE 7	0790134246	✓
Emmanuel Mphahle	255 ^B Zone 7	Zone 7	0712183815	✓
PATIENCE MONGALO	255 ^B Zone 7 M/LANDS	1852	0764712806	✓
PATRICIA MABULAFHASE	13391 ZONE 8 M/LANDS	ZONE 8	081 342 5898	✓

Note: SLR will use your contact information to communicate future project information and by providing your details on this attendance register it does not mean that you are giving your consent for the project.

Project: WEST WITS MINING PROJECT

SLR Company: SLR Consulting (South Africa) (Pty) Ltd

Date: 29 August 2018

Venue: MEADOWLANDS METHODIST CHURCH

Meeting: Public Open Day



Name and Surname	Community / Organisation	Postal address	Contact numbers	E-mail	
Zebdon Morel	Ward 43	618 Vincent	0818622970		✓
Lucy Motloung		Zone 1			✓
		Meadowlands			✓
Lucy Motloung	Ward 43	353B Zone 7 Meadowlands	0742490690		✓
Kwanele Mabuya	Ward 43	459B Zone 7 Meadowlands	0610233156		✓
Floyd Motloung	Ward 43	353B Zone 7 Meadowlands	0742490690		✓
Thabiso Mokoeli	Ward 43	179 ^E Mannotshi street Meadowlands	0734252446 0725530979	mekaditem@gmail.com	✓
Hunasa Habudullah	Ward 43	22 ^B Zone 7 Meadowlands	0711624884	@gmail.com hunasa.habudullah	✓
CHRISTOPHER MASILO	WARD 43	486 ^A Zone 7 Meadowlands	0792280566		✓

Note: SLR will use your contact information to communicate future project information and by providing your details on this attendance register it does not mean that you are giving your consent for the project.

Project: WEST WITS MINING PROJECT

SLR Company: SLR Consulting (South Africa) (Pty) Ltd

Date: 29 August 2018

Venue: MEADOWLANDS METHODIST CHURCH

Meeting: Public Open Day



Name and Surname	Community / Organisation	Postal address	Contact numbers	E-mail
Joel Kone	Meadowlands WARD 43	128 B Kywale street 2/8 M/land	073 222 8512	
LEKATO MAIKWAKWA	M/LANDS WARD 43	379 ^A 2/7 m/lands	067043 9990	maikwakwalekato@gmail.com
JEFFREY MHLONGO	M/LANDS WARD 43	163 rd 2/7 M/lands	074 3668942	
CLIFFORD MOTACHIS	WARD 43	341 st 2/7	071 2012978	
Edward Bokkanyo	WARD 43	410 ZENI	076 426 4298	
Fishepo Utong	ward 45	1489 2/7 M/LANDS	072 815 0019	
Nomsa Boo	Ward 43	194 K 2/7 M/LANDS	076365 9696.	
Ballad Liki	Ward 43	299 2/7 M/LANDS	073 959 5267.	
JOHANNA NYEMBE	WARD 43	257 ^B ZONE 7 M/LAND	060 987 1971	

Note: SLR will use your contact information to communicate future project information and by providing your details on this attendance register it does not mean that you are giving your consent for the project.

CAPTURED



Project: WEST WITS MINING PROJECT

SLR Company: SLR Consulting (South Africa) (Pty) Ltd

Date: 29 August 2018

Venue: MEADOWLANDS METHODIST CHURCH

Meeting: Public Open Day

Name and Surname	Community / Organisation	Postal address	Contact numbers	E-mail
THAPISO SANGWAMANI	MEADOWLANDS	791A ISHIPA S. REC 2/1 M/LANDS	078494779	thapiso@wamadi@gmail.com ✓
DINA MOLE	EAST MEADOWLANDS	29609 EAST M/LANDS 1852	0737103106	dinamoile07@gmail.com ✓
HERMAN SOKE	Meadowlands	306A zone 7 meadowlands 1852 VINCENT	0798153126	hermansoke50@gmail.com ✓
SIBANGISENI Hlatshway	Meadowlands	254B INSINGIZE zone 7	0763201088	- ✓
M. MASHAQUE	Meadowlands	1804 Zone 7	064028828	- ✓
THANDI MKHONTO	MEADOWLANDS	ZONE 7	073-2916999	- ✓
Caroline Ramatlhape	Meadowlands W. 41	Zone 1	078 7060960	- ✓
DINEO SIBISA	Meadowlands	zone 7	0644600632	dineoshoba@gmail.com ✓ dineoshoba65@gmail.com
TELEPO MORGANE	Meadowlands	2/91	0629895579	- ✓

Note: SLR will use your contact information to communicate future project information and by providing your details on this attendance register it does not mean that you are giving your consent for the project.

Project: WEST WITS MINING PROJECT

SLR Company: SLR Consulting (South Africa) (Pty) Ltd

Date: 29 August 2018

Venue: Meadowlands Methodist church

Meeting: Public Open Day



Name and Surname	Community / Organisation	Postal address	Contact numbers	E-mail
SHEILA NKHUMI	MEADOWLANDS W43	600B LESOMBYANA STR ZONE 7	0608772527	—
FLORIAN MACHUWA	MEADOWLANDS W43	468A Morobuckstr ST ZONE 1	0725879341	—
MAKI MOIGOSI	MEADOWLANDS W43	SSIAKOPOPA STR ZONE 7	0738105446	—
Melkati Boo	SANCO W43	11A 2/7	0614461569	Melkati.boo@gmail.com
KATISO MABOEA	MEADOWLANDS W43	613B MOEMISE STR ZONE 2 M/LANDS	0744104651	—
ERIC MABOEA	M/LANDS W43	2335 MABOEA STR 2/2 M/LANDS	0748178023	—
Beverly Selaolane	M/LANDS W43	43B MASHOESHOE STR ZONE 2	0196598825	benselaolane@gmail.com
Esther Makhalala	M/LANDS 43	266A 18 Zone 7	0726884307	—
Alice NONTJANI	M/LANDS 43	259 ZONE 7	0719374283	—

Note: SLR will use your contact information to communicate future project information and by providing your details on this attendance register it does not mean that you are giving your consent for the project.

Project: WEST WITS MINING PROJECT

SLR Company: SLR Consulting (South Africa) (Pty) Ltd

Date: 29 August 2018

Venue: MEADOWLANDS METHODIST CHURCH

Meeting: Public Open Day



Name and Surname	Community / Organisation	Postal address	Contact numbers	E-mail
Majane Maloua	Meadowlands	Mku 230	0655002092	
Mosa Nhoole	M/Lands	357B Ingungulu/Str	073 512 1061	mosa.nhoole@gmail.com
Lilly MABUSA	M/Lands	424 B Ntsu Str. Zone 7	066 023 1148	
JOHANNA DLVOLE		428 B Ntsu Zone 7	066 023 1148	
Kabelo Boikanyo	Meadowlands	184B Mmankshi Street Zone 2	012 046 1817	
Mafiko Mosele	Meadowlands	ZONE 7		
NALENI SEBOPELA	M/LANDS	276 B RANIBOLONGWANE	074 69 42337	
BONGENI Yende	M/Lands	42 B Uzavilo ZONE 7	072 90 2800	yenyende69@gmail.com
BONGENI YEMOHOMA	M/LANDS	185 Mzadezi ZONE 7	076 52 44 523	

Note: SLR will use your contact information to communicate future project information and by providing your details on this attendance register it does not mean that you are giving your consent for the project.

Project: WEST WITS MINING PROJECT

SLR Company: SLR Consulting (South Africa) (Pty) Ltd

Date: 29 August 2018

Venue: MEADOWLANDS METHODIST CHURCH

Meeting: Public Open Day

CAPTURED



Name and Surname	Community / Organisation	Postal address	Contact numbers	E-mail	
Bonakele MAgANDA	Meadowlands	134B Zone 1 Ingedezi Street	078 659 2076 0832356720	_____	✓
Nomsa Sibeko	zone 7 Meadowlands	Vincent Road	071 755 4971		✓
Simon FONDILE	ANC / SANED Zone 7	28B Zone 2 MASHOESHOE	0614743172	fondiles2@gmail.com	✓
LUCAS MALEMA	Meadowlands 2/1	98B mmuthwa str	062 129 2467	Lucama(ema)90@gmail.com	✓
HABO MASHALE	2/9 M/LANDS	VAN ONSELER 2173 ROAD	0791627868	_____	✓
GOMOLEMO MASHALE	2/1 M/LANDS	559 PHUDUFUDU	0766722280		✓
Kabelo Mthoka	2/7 M/Lands	702 ^A Heald road	0735559214	KabeloMthoka76@gmail.com	✓
Ellen Rakodi	Zone 1 M/LANDS	55 molho	0849819230	ellenrakodi8@gmail.com	✓
IRVINI	Seleka	378A	317 0763333		✓

Note: SLR will use your contact information to communicate future project information and by providing your details on this attendance register it does not mean that you are giving your consent for the project.

Project: WEST WITS MINING PROJECT



SLR Company: SLR Consulting (South Africa) (Pty) Ltd

Date: 29 August 2018

Venue: Meadowlands Methodist Church

Meeting: Public Open Day

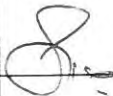

Name and Surname	Community / Organisation	Postal address	Contact numbers	E-mail
Precious Matlala	Zona Meadowlands	15045	083 480 4724	— ✓
Michael Sepome	M/Lands	302B 2/7 (1252)	079 115 8473	msepome@gmail.com ✓
KAGISO MATLALA	M/LANDS	377B Rumbongwe STR 2/1	014 700 9334	KagisoKerbetwe@gmail.com ✓
Tofo Molele	M/LANDS	Mapaile 1833		 ✓
Nomibuso Masuku	M/Lands	Zone 7 Ingedezish	024 060 0347	 ✓
Semwene Masing	Zone 1 M/Lands	678A Madibane	062 626 8973	✓
LINDIWE JIYA	12420 2/8 M/LANDS		082 480 1756	 ✓
Nyakallo Athota	519 Phokophele ZONE 1		062 617 8814	N. Athota ✓
LESEGO SEANEKO	710 Matlho 2/1	1852	071 465 2380	L. SEANEKO ✓

Note: SLR will use your contact information to communicate future project information and by providing your details on this attendance register it does not mean that you are giving your consent for the project.

Project: WEST WITS MINING PROJECT

SLR Company: SLR Consulting (South Africa) (Pty) Ltd

Date: 29 August 2018

Venue: MEADOWLANDS METHODIST CHURCH

Meeting: Public Open Day



Name and Surname	Community / Organisation	Postal address	Contact numbers	E-mail
KEDIBONE KGWEDI	MEADOWLANDS.	118 ^A Z/2 M/LANDS	079 246 3915	
Hebathwa Ngceba	Meadow	191A Z/7 M/LANDS	072 136 7210	
LUCKY L MOTAUO	M/LANDS	1235 ^A 3/9	084 989 6385	
MOOSA Swelinko	M/LANDS	181 Zone 1	061 103 3919	Swelinko M2@gmail.com
Sesha Panane	11	1861 ^A Zone 1	083 433 5368	
Samuel Mashabane	M/Lands	712 A Zone 1	062 426 8978	
Daniel Phalase	M/Lands	658 ^B Z/1	079 680 1077	
Rose Cira Tshabalala	M/Lands	137 ^Z 7.	083 464 2034	
Paul Bame	MEADOWLANDS	2055 Z/9	073 266 5963	Paul-bame89@gmail.com

Note: SLR will use your contact information to communicate future project information and by providing your details on this attendance register it does not mean that you are giving your consent for the project.

Project: WEST WITS MINING PROJECT

SLR Company: SLR Consulting (South Africa) (Pty) Ltd

Date: 29 August 2018

Venue: MEADOWLANDS METHODIST CHURCH

Meeting: Public Open Day



Name and Surname	Community / Organisation	Postal address	Contact numbers	E-mail
Lucky Zulu	WARD 43	98 Zone 8 M/Lands	0783555771	MThlaga@generaltrading.com
Les Nengudzi	WARD 43	28 ² ZONE 8	0604747309	[Signature]
THABISO MATHEPLENG	WARD 43	277 ^D ZONE 1	0745667252	[Signature]
MANDLA KROMSELWAYO	WARD 43	238 ^A ZONE 7 M/LANDS VAN-ONSELENEN	072-095-8432	[Signature]
Bongane Makhlongu	WARD 43	262 ^A / 33 M/Lands	073 5055250	[Signature]
Vivi Mosime	WARD 43	262 ^A / 33 INSINGIZI STR M/LANDS	011-9364006	[Signature]
THULANI MDHLULI	WARD 43	23174 MOSHOESHOE STR	081 331 3820	thulanimdhluli@gmail
SELETINA MESELO	WARD 43	21A MOSHOESHOE STREET	071624134	smejelo@gmail.com
kefilwe Mosime	WARD 43	165 A Inqanqulu str Z/7 meadowland	073 080 4493	kefilwe.mosime@gmail.com

Note: SLR will use your contact information to communicate future project information and by providing your details on this attendance register it does not mean that you are giving your consent for the project.

Project: WEST WITS MINING PROJECT

SLR Company: SLR Consulting (South Africa) (Pty) Ltd

Date: 29 August 2018

Venue: MEADOWLANDS METHODIST CHURCH

Meeting: Public Open Day



Name and Surname	Community / Organisation	Postal address	Contact numbers	E-mail
ABRAM MABASE	WARD 43 43	106 ZONE 8M/LANDS	0824065816 0845504449	abrahammabase@yahoo.com amabase@gmail.com
Ishele Moganetsi	Ward 43	758 Zone 1ma	0656444614	
GIVEN KHOBANE	WARD 43	87 Zone 8	0849942080	khoba001@gmail.com
Tshepo S. bako	WARD 43	261 ^A Zone 7	078 566 1909	
Simon Megoisa	WARD 43	330 ^B Zone 7	0836738030	
Emmanuel Mabalaka	WARD 43	351 Zone 8	0732467006	
Patrik Molekane	WARD 43	502 ^B Zone 7	082 060 2783	Pattipoora@gmail.com
Masego Leffedi	Ward 43	289 2/1	060 705 6947	mleffedi@gmail.com
Lina Leffedi	Ward 43	289 2/1	082 693 2271	

Note: SLR will use your contact information to communicate future project information and by providing your details on this attendance register it does not mean that you are giving your consent for the project.

Project: WEST WITS MINING PROJECT

SLR Company: SLR Consulting (South Africa) (Pty) Ltd

Date: 29 August 2018

Venue: Meadowlands Methodist Church

Meeting: Public Open Day



Name and Surname	Community / Organisation	Postal address	Contact numbers	E-mail
Johanna Ditshepo	Wards 43	1163 Thobeko 5190 str	—	—
Violet Baepi	Ward 43	680A Thaga str 217	0785971576	—
P.S Tamban	WARD 43	409B 2/7 M/LANDS	0727107499	—
Tshepo Malinga	W/D 42	777 zone 2 M/Lan	0783501441	—
THEODORE MASIKU	492A ZONGO M/LANDS	6733723352	W/D 42	—
VIRGINIA RAMELA	358 B INGUNGULE STR	0824846980	W/D 42	—
Refilwe Mire	204 ^D Lehele Zone 2	081 395 2709 083 681 5095	W/D 42	—
Josephine	18 ^A Meadowlands Sandown Zone 4	0626218380	W 42	—
JENNIFER MACHISI	WARDS 43	693A THAGASTA ZONE 7 M/LANDS	0768351098	—

Note: SLR will use your contact information to communicate future project information and by providing your details on this attendance register it does not mean that you are giving your consent for the project.

CAPTURED

Project: WEST WITS MINING PROJECT

SLR Company: SLR Consulting (South Africa) (Pty) Ltd

Date: 29 August 2018

Venue: Meadowlands Methodist Church

Meeting: Public Open Day



Name and Surname	Community / Organisation	Postal address	Contact numbers	E-mail
Meisel Mahlango	794 ^B Tabare Zone 2	1852 H. 42	0633779818	— ✓
BAFEDILE Mhodo	357 ^B 2/7	1852	0968041539	✓
Mamosele Malebo	613 ^A 2/2 42	1852	072 810 3407	✓
Petrus Matlakale	238 ^A 2/1 43	1852	0833982306	✓
Reuben Sello	2382/1 43	1852	079 2218 215	✓
JEANETTE MOTSA	1360 ^A ZONE 9	1852	083 485 0202	✓
Mlungisi Ngidi	630 ^B ZONE 4	1852	078 162 6133	✓
THEBICI MOKONE	436 meepan str Zone 8	1852	073 4645474 081 7531837	✓
Stella Mkhawana	621 Zone 2	1852	086963150	— ✓

Note: SLR will use your contact information to communicate future project information and by providing your details on this attendance register it does not mean that you are giving your consent for the project.

Project: WEST WITS MINING PROJECT

SLR Company: SLR Consulting (South Africa) (Pty) Ltd

Date: 29 August 2018Venue: Meadowlands Methodist Church

Meeting: Public Open Day



Name and Surname	Community / Organisation	Postal address	Contact numbers	E-mail
Martha Sithole	Meadowlands	265 Zone 6	071-7792260	- ✓
Wilhemina Suto	Meadowlands	1451A 2/2 M/LANDS	073 842 8207	- ✓
MOOSB Swelinkomo	Meadowlands	181 2/1 M/LANDS	084 932 3191	Swelinkomo M2 ✓
Salome Mbuyisi	Meadowlands	7917 ^B 2/2	0718162373	- ✓
Seitmatso Nang	Meadowlands	85 ^B 2/1	079 3594 198	- ✓
FLOYD MAJLOHA	M/LANDS	523 2/1	0790985272	MJMAJLOHA ✓
MAWEZA NKUTA	M/LANDS	629 ^B 2/4	0613716182	MAWEZA NKUTA ✓
SIPHOKHUBHEZ	M/LANDS	109 ^C 2/4	065 4057883	SIPHOKHUBHEZ ✓
David Nkwe	Meadowlands	285 ^B 2/3 Meadowland	078 030 8539	DAVID NKWE ✓

Note: SLR will use your contact information to communicate future project information and by providing your details on this attendance register it does not mean that you are giving your consent for the project.

CAPTURED

Project: WEST WITS MINING PROJECT

SLR Company: SLR Consulting (South Africa) (Pty) Ltd

Date: 29 August 2018

Venue: MEADOWLANDS METHODIST CHURCH



Meeting: Public Open Day

Name and Surname	Community / Organisation	Postal address	Contact numbers	E-mail
MORETE RAMALOSE	Com	972 ZONE 1	0838997317	moretes@gmail.com ✓
PETER MPOKANE	43. COMMUNITY	469B ZONE 1 M/LANDS	0724963881	PRIPSTEANE@WEBMAIL.CO.ZA ✓
MARTIN DIBODU	WARD 43	249 ZONE 1 MEADOWLANDS	0731898537	INSOMNIAMPMULTIPROJECT@gmail.com ✓
BRIAN MISHOE	WARD 43	313 B 2/7 MEADOWLANDS	079 9601549	brianmishoe@fb.co.za ✓
ABE CARPES	WARD 43	215A BENGAL ST	073 675 8514	— ✓
Cecilia Makh	ward 43	49A Zone 3 M/Lands	061 988 1980	mabalengdisability@gmail.com ✓
KABELO MARAGALO	Com	354A Zone 7 M/Lands	0730566747	— ✓
Jeff Makwaka	WARD 43	486A Zone 1 M/Lands	081461 7685	jmakwaka84@gmail.com ✓
Senelwe sebothone	Tshiveletso transport spiro	54911 KAPOPA STU ZONE 7	074936 7736	tshiveletso-proj@gmail.com ✓

Note: SLR will use your contact information to communicate future project information and by providing your details on this attendance register it does not mean that you are giving your consent for the project.

Project: WEST WITS MINING PROJECT

SLR Company: SLR Consulting (South Africa) (Pty) Ltd

Date: 29 August 2018

Venue: meadowlands Methodist Church

Meeting: Public Open Day



Name and Surname	Community / Organisation	Postal address	Contact numbers	E-mail
Dikgetho Matthews	M/Zone 7	Hledndwar/7A	081 386 7065	— ✓
Edward Kelana	m/zone 7	Vunvemvest	—	— ✓
Nicolas PATAKA	m/zone 7	213 Simuust St	0710887146	— ✓
Dinco Mathuka	Z/1 M/LPS		0730929362	— ✓
Love more khumalo	M/Zone 7	108 ^B Inkonjane St.	081318 7544	love more khumalo@gmail.com ✓
CLIFFE MOKKE	Ward 47 Zone One M/Lands	19 Zone One Meadowlands	0730370754	eliffan07efe@gmail.com ✓
Thobang Phakanyane	Zone 9 M/Lands	Zone 9 M/Lands	0719892272	— ✓
Gilbert Mei	176 ^D Z/1 M/Lands Ward 43	176 ^D Z/1 M/Lands	081 034-0317	— ✓
Lezarus Nallanzi	613 ^B Z/2 M/Lands meemise street Ward 43	1582 Z/2 M/Lands	081 3078888	Oupandlanzi@gmail.com ✓

Note: SLR will use your contact information to communicate future project information and by providing your details on this attendance register it does not mean that you are giving your consent for the project.

Project: WEST WITS MINING PROJECT

SLR Company: SLR Consulting (South Africa) (Pty) Ltd

Date: 29 August 2018

Venue: Meadowlands Methodist Church

Meeting: Public Open Day



Name and Surname	Community / Organisation	Postal address	Contact numbers	E-mail
Prisca Hadebe	WARD 43	16 ^A Sanders Road Zone 4	076 9565080	
Thelma Mkhomo	zone 2	1852	4844P	
NILWAM KHAMA	ZONE 1	491B ZONE 1 MEADOWLAND	072 909 4363	
HENRY MATHEKI	Zone 2 Ward 43	241 ^A Zone 2 Meadowlands	084 964 9022	makgoka@live.co.za
COLLEN MAKGOKA	ZONE 2 Meadows ⁴³		076 996 2051	
Notumbwa Smith	7926 2/1 Pimville		073 2216194	
MODISE LERATO	1875 ^A 2/9 M/LANDS	1852	081 068 9637	katlego.Modise31@gmail.com MOLPE
HILDA MOKETE	764 ZONE 8 MEAKA	1852	076 732 9329	MOKETE

Note: SLR will use your contact information to communicate future project information and by providing your details on this attendance register it does not mean that you are giving your consent for the project.

Project: WEST WITS MINING PROJECT

SLR Company: SLR Consulting (South Africa) (Pty) Ltd

Date: 29 August 2018

Venue: MEADOWLANDS METHODIST CHURCH

Meeting: Public Open Day



Name and Surname	Community / Organisation	Postal address	Contact numbers	E-mail
JACOB MORAKE	WARD 41	1040A/2/1 M/LANDS	0711446957	
Miriam Mashinini	WARD 41	M/Lands	- -	
Strongile Nkomo	WARD 42	M/2/4	0842217072	
Jeanette Sphaka	WARD 42	622 ^A Zone 1/2	0799941303	
Thomas Ngobeni	Meadowlands	13395 2/8	071182 0531	
Gaitse Mosaki	Meadowlands	212 Zone 1	061 887 1362	
ASHLEY KGANVAGO	M/LANDS Zone 2	192 ^A Zone 2	011 9361671	
MATSELENG SHALI	M/LANDS	183B 2/2	076 769 7057	
Ishmael Seldhe	WARD 43	1A55B 2/4	0810629637	ishyseldhe@gmail.com

Note: SLR will use your contact information to communicate future project information and by providing your details on this attendance register it does not mean that you are giving your consent for the project.

Project: WEST WITS MINING PROJECT

SLR Company: SLR Consulting (South Africa) (Pty) Ltd

Date: 29 August 2018

Venue: MEADOWLANDS METHODIST CHURCH

Meeting: Public Open Day



Name and Surname	Community / Organisation	Postal address	Contact numbers	E-mail
Nimqon Nankyo 45		1852		
Mike Moshimane		803		
Peter Madibane		1852		
Geoffrey Dikho	zone 2	1852		
MARIA	zone 1	1852		
Phyllis Tlatsi	ZONE 2	1852	0839673581	tlatsiphyllis@gmail.com
Bokumelo Ramokopela	Zone 2	1862	078 970 1237	
TSHEPANG SALANE	322B ZONE 7		079 4225276	
Mpatho Mkhomo	207A zone 7	1852	062 832 3713	mkhomo.mpatho@gmail.com

Note: SLR will use your contact information to communicate future project information and by providing your details on this attendance register it does not mean that you are giving your consent for the project.

Project: WEST WITS MINING PROJECT

SLR Company: SLR Consulting (South Africa) (Pty) Ltd

Date: 29 August 2018

Venue: MEADOWLANDS METHODIST CHURCH

Meeting: Public Open Day



Name and Surname	Community / Organisation	Postal address	Contact numbers	E-mail	
Caroline Mergosa	Meadowlands ¹⁸⁵²	92 ^A Z/2 M/L	0608770813	N/A	✓
Salaminah Petelele	Meadowlands	488 Z/2 M/L	0766640885	SPetelele	✓
CHRIS TSELIAHE	Meadowlands	518 Z/1 M/L	0723278813	khlo.tseliane@gmail.com	✓
RONNIE MASENA	M/LANDS	515 Z/1 M/LAND	0780757216	N/A	✓
Tshepo Abrams	M/Lands	26 Z/1 M/Lands	0627701289	tshepoabrams9@gmail.com	✓
Tshepo RATSUETOLA	M/Lands	586 Z/1 M/L	0848856374	N/A	✓
Sarel Sebete	M/Lands	153 ZONE 2	—	—	✓
Thambi Manana	M/Lands	432 ^A ZONE 7	0732027359	—	✓
Charles Phobolo	M/Lands	2 ^B ZONE 2	0738847328	—	✓

Note: SLR will use your contact information to communicate future project information and by providing your details on this attendance register it does not mean that you are giving your consent for the project.

Project: WEST WITS MINING PROJECT

SLR Company: SLR Consulting (South Africa) (Pty) Ltd

Date: 29 August 2018Venue: Meadowlands Methodist Church

Meeting: Public Open Day



Name and Surname	Community / Organisation	Postal address	Contact numbers	E-mail
DAVID MABELI	MABALENG DISABILITY FORUM	49 th ZONE 2 M/LANDS	071204 0008	mabalengdisability@gmail.com ✓
LEHMAL NTHUMING	" " "	"	0845308013	" ✓
Thembu Ntosi	" "	912 th Zone 6 61 Meadowlands Van Oosterhout Road	0718224458	" ✓
Elizabeth Moya	Community Member	273 Zone 1	083 293 2898 0826749373	inargomomoya@gmail.com ✓
Paul MUDAU	Community member	392 Z18 M/Lands	0768553485	N/A ✓
George MAIDER	WARD 43	185 LENGAU STREET ZONE 1 M/LANDS	0608938102	maggwetraders@gmail.com ✓
Keithie Sonthalogo	Ward 43	1618 Maycasimile Street Zone 1 W/LANDS	0742090090	keithsath@gmail.com ✓
Ismael Mkhazi	ward 43	85 th Mungane Street Z/7 Meadowlands	0748556451	✓
Pumule Mlambe	WARD 43	92B Umweleni S. MEADOWLANDS Zone 1 1852	071 282 3576	pumulem39@gmail.com ✓

Note: SLR will use your contact information to communicate future project information and by providing your details on this attendance register it does not mean that you are giving your consent for the project.

Marline Medallie

From: Marline Medallie
Sent: 03 August 2018 05:47 PM
Subject: Proposed West Wits Mining Project - Availability of the Scoping Report for public review
Attachments: 2018-08-02 West Wits Project Background Information Flyer.pdf; West Wits Scoping Report Summary Letter I&APs.pdf

Dear Interested and/or Affected Party,

Please find attached the Background Information Flyer and the Scoping Report summary letter as part of the Mining Right Application process for the Proposed West Wits Mining Project.

The purpose of the flyer and letter is to notify the public of the availability of the Scoping Report for public review as well as the scheduled public open day sessions.

Kind Regards



Marline Medallie

Environmental Assessment Practitioner

+27 11 467 0945

2031

Synergistics - part of the SLR group
Unit 7
Fourways Manor Office Park
1 MacBeth Avenue
Fourways, Johannesburg, Gauteng, 2191



Confidentiality Notice and Disclaimer

This communication and any attachment(s) contain information which is confidential and may also be legally privileged. It is intended for the exclusive use of the recipient(s) to whom it is addressed. If you have received this communication in error, please email us by return mail and then delete the email from your system together with any copies of it. Any views or opinions are solely those of the author and do not represent those of SLR Management Ltd, or any of its subsidiaries, unless specifically stated.

Project Reference: 720.13087.00001

File Ref. West Wits Scoping Report Summary Letter.pdf

3 August 2018

ATTENTION: INTERESTED AND AFFECTED PARTIES

**WEST WITS MLI (PTY) LTD: PROPOSED WEST WITS MINING PROJECT
SCOPING REPORT FOR PUBLIC REVIEW**

Dear Sir/Madam

1. INTRODUCTION

West Wits MLI (Proprietary) Limited (West Wits) is proposing to establish a mining operation in an area located south of Roodepoort and to the north of Soweto in the City of Johannesburg Metropolitan Municipality, Gauteng. West Wits has re-applied to the Department of Mineral Resources (DMR) for a mining right in terms of the Mineral and Petroleum Resources Development Act (Act No. 28 of 2002) (MPRDA) for gold, uranium and silver.

SLR Consulting (South Africa) (Pty) Ltd (SLR) has been appointed as the independent environmental assessment practitioner (EAP) responsible for undertaking the EIA for the project.

2. ATTACHED DOCUMENTS

The following sections have been extracted from the scoping report for your review:

- Appendix A: Executive Summary of the Scoping Report.
- Appendix B: Terms of reference for further investigations (Section 7 of the Scoping Report).

3. REVIEW OF SCOPING REPORT AND SUBMISSION OF COMMENTS

Copies of the Scoping Report have been made available for public review as follows:

- Roodepoort Civic Centre;
- Witpoortjie Library;
- Braamfischerville Multipurpose Centre;
- Moses Kotane Primary School;
- Solplaatjie Hall;
- Meadowlands Library; and
- <https://slrconsulting.com/za/slr-documents>

Interested and Affected Parties (I&APs) have 30 days until **3 September 2018** to review the Scoping Report and submit comments. Comments should be submitted in writing to Marline Medallie via fax (011 467 0945) or e-mail (mmedallie@slrconsulting.com).



SLR Consulting (South Africa) (Proprietary) Ltd

Registered Address: Unit 7, Fourways Manor Office Park,
1 Macbeth Avenue, Fourways, 2191
Postal address: PO Box 1596, Cramerview, 2060, South Africa

Reg. No: 2007/005517/07 Vat No: 4630242198

Directors: B Stobart, F Fredericks, D Junak

Fourways Office: Physical address: Unit 7 & Unit 9, Fourways Manor Office Park, 1 Macbeth Avenue, Fourways
Postal address: PO Box 1596, Cramerview, 2060 ☎ +27 11 467 0945 📠 +27 11 467 0978

Cape Town Office: Physical address: Unit 39, Roeland Square, 30 Drury Lane, Cape Town
Postal address: PO Box 10145, Caledon Square, 7905 ☎ +27 21 461 1118 📠 +27 21 461 1120

Somerset West Office: Unit D3, Building 5, Fairways Office Park, Niblick Way, Somerset West +27 21 851 3348

4. INVITATION TO PUBLIC OPEN DAY SESSIONS

The following open day sessions have been arranged. All stakeholders are invited to attend:

Date	Venue	Time
Tuesday 21 August 2018	AME Church Meadowlands, Corner of Ingedzi and Umvemve Street, Meadowlands West	12h00 – 20:00
Wednesday 22 August 2018	Bramfischerville Multi-Purpose Centre	12h00 – 20:00
Thursday 23 August 2018	Roodepoort City Hall, 1 Rex Street, Roodepoort	12h00 – 20:00
Friday 24 August 2018	Moses Kotane Primary School, Corner Unity Boulevard & Freedom Drive, Braamfischerville	12h00 – 20:00
Saturday 25 August 2018	Matholesville E-Hall	13:30 – 17:00

5. SUBMISSION OF FINAL SCOPING REPORT TO DMR

The minutes of the scheduled public scoping meetings, all issues raised at the public scoping meetings and/or submitted in writing by the 3 September 2018 will be included in the final Scoping Report for submission to the DMR.

For more information please contact the undersigned.

Marline Medallie

mmedallie@slrconsulting.com, Tel: 011 467 0945, Fax: 011 467 0975

Yours faithfully



Marline Medallie

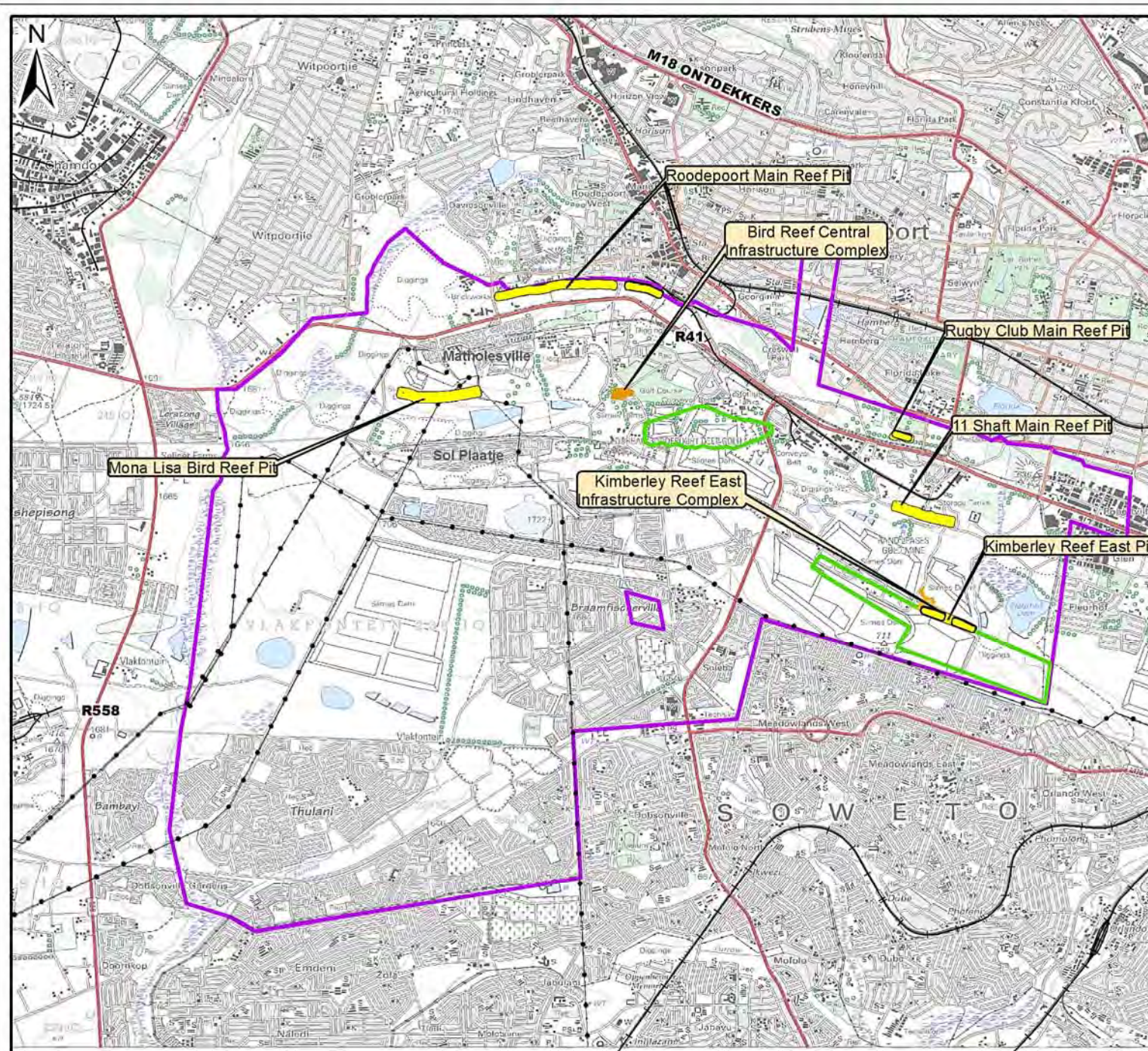

Legend

- Main Roads
- Secondary Road
- Powerlines
- +— Railways
- Proposed Infrastructure**
- Bird Reef Central Infrastructure Complex
- Proposed Opencast Mining Areas
- Proposed Mining Right Application Area
- Extent of Proposed Underground Workings

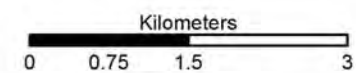

Scale: 1:71 584

Projection: Transverse Mercator
Datum: WGS84

WEST WITS MINING RIGHT

Figure 2/Appendix B

Local Setting



Johannesburg Office
METAGO HOUSE
FOURWAYS MANCINI OFFICE PARK
CORNER ROOFS AND MACBETH STREETS
FOURWAYS
JOHANNESBURG SOUTH AFRICA
T: +27 (11) 467-0945
F: +27 (11) 467-0978
www.slr.com/za

720.13087.00001

August 2018

Appendix A: Executive Summary of the Scoping Report

EXECUTIVE SUMMARY

Introduction

West Wits MLI (Proprietary) Limited (West Wits), the applicant, is proposing to establish a mining operation in an area located south of Roodepoort and to the north of Soweto in the City of Johannesburg Metropolitan Municipality, Gauteng.

West Wits has re-applied for a mining right in terms of the Mineral and Petroleum Resources Development Act, 2002 (No. 28 of 2002) (MPRDA) as amended, for gold, uranium and silver over various portions of farms.

West Wits is the South African subsidiary of West Wits Mining Limited, which is an Australian listed exploration and development company. The directors of West Wits Mining Limited include the Executive Chairman (Michael Quinert) and Non-executive Directors (Hulme Scholes, Daniel Pretorius, Vincent Savage and Dr Andrew Tunks). Through its listing, it is owned by a number of shareholders across the globe. West Wits is 26% empowered. The empowerment company is Lilitha Resources Proprietary Limited, previously referred to as Witpoortjie Resources Investments Proprietary Limited.

Proposed Development

In broad terms the proposed project would involve the development of five open pit mining areas (referred to as the Mona Lisa Bird Reef Pit, Roodepoort Main Reef Pit, Rugby Club Main Reef Pit, 11 Shaft Main Reef Pit and Kimberley Reef East Pit) and refurbishment of two existing infrastructure complexes (referred to as the Bird Reef Central Infrastructure Complex and Kimberley Reef East Infrastructure Complex) to access the existing underground mine workings.

The project would also include the establishment of run of mine (ROM) ore stockpiles, topsoil stockpiles and waste rock dumps as well as supporting infrastructure including material storage and handling facilities (for fuel, lubricants, general and hazardous substances), general and hazardous waste management facilities, sewage management facilities, water management infrastructure, communication and lighting facilities, centralised and satellite offices, workshops, washbays, stores, change houses, lamprooms, vent fans and security facilities.

Primary mineral processing will take place on site, where ore will be crushed prior to transportation off-site. All run-of mine material will be transported to an existing processing plant off-site for concentrating of minerals.

The expected life of mine for the open pit operations (inclusive of rehabilitation) is three (3) to five (5) years and 25 years for the underground operations (see diagram below). The pits would be mined in a phased approach with each pit taking between six and 16 months to be mined and rehabilitated.

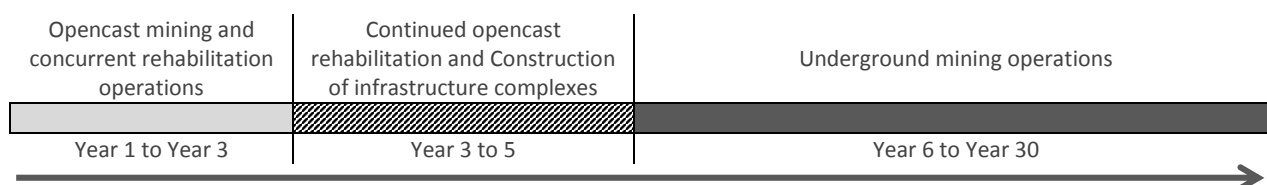

In consultation with landowners the final post closure land use will be identified during the Environmental Impact Assessment (EIA) process.

Specific details regarding the proposed opencast and underground mining operations are included in the table below.

DATA ON THE PROPOSED MINING OPERATIONS					
Features	Details				
Target commodities	Gold, uranium and silver				
Mineable resource	~ 9 000 000 tonnes				
Employment	<ul style="list-style-type: none"> - Opencast mining operations: Contractor would require between 40 and 50 employees. - Construction of surface infrastructure for underground mining operations: contractor would require between 50 and 100 staff. - Underground mining: ~ 500 full-time employees (at peak production). 				
Operating hours	<ul style="list-style-type: none"> - Opencast mining activities: 5.5-day working week, one shift system per day between 06:00 to 18:00 Monday to Friday and between 06:00 to 14:00 on Saturday. - Construction of surface infrastructure for the underground operations: 5.5-day working week, one shift per day from 07:00 to 17:00 Monday to Friday and from 07:00 to 14:00 on Saturdays. - Underground mining: 7-day week, three 8-hour shifts per day. 				
Opencast mining					
Open pits	Kimberley East	11 Shaft	Rugby Club	Mona Lisa	Roodepoort
Size of mining area	~ 9.2 ha	~ 15 ha	~ 2.6 ha	~ 20 ha	~ 26.5 ha
Mining rate (per month)	15 000 tonnes	15 000 tonnes	15 000 tonnes	15 000 tonnes	15 000 tonnes
Pit depth	20 to 30 m	20 to 30 m	7 to 10 m	20 to 30 m	7 to 10 m
Mineable resource (tonnes)	62 917	117 631	30 212	34 351	179 290
Mining duration (including concurrent rehabilitation, season dependent)	~ 5 months	~ 8 months	~ 3 months	~ 3 months	~ 12 months
Final rehabilitation duration	~ 3 months	~ 3 months	~ 3 months	~ 3 months	~ 4 months
Temporary waste rock dump volume	503 336 m ³	1 013 436 m ³	260 288 m ³	295 947 m ³	1 103 323 m ³
Temporary waste rock dump height	20 to 30 m	20 to 30 m	10 m	20 to 30 m	10 m
Underground mining					
Infrastructure complexes	Bird Reef Central		Kimberley Reef East		
Infrastructure complex size	~ 2.19 ha		~ 3.5 ha		
Size of mining area	~ 52 ha		~ 100 ha		
Mining rate (per month)	15 000 tonnes		15 000 tonnes		
Workings depth	100 m to interception of reef (up 3 km below surface)		100 m to interception of reef (up 3 km below surface)		
Waste rock	All waste rock will remain in the underground workings.		All waste rock will remain in the underground workings.		



EXAMPLE OF THE OPENCAST MINING OPERATIONS

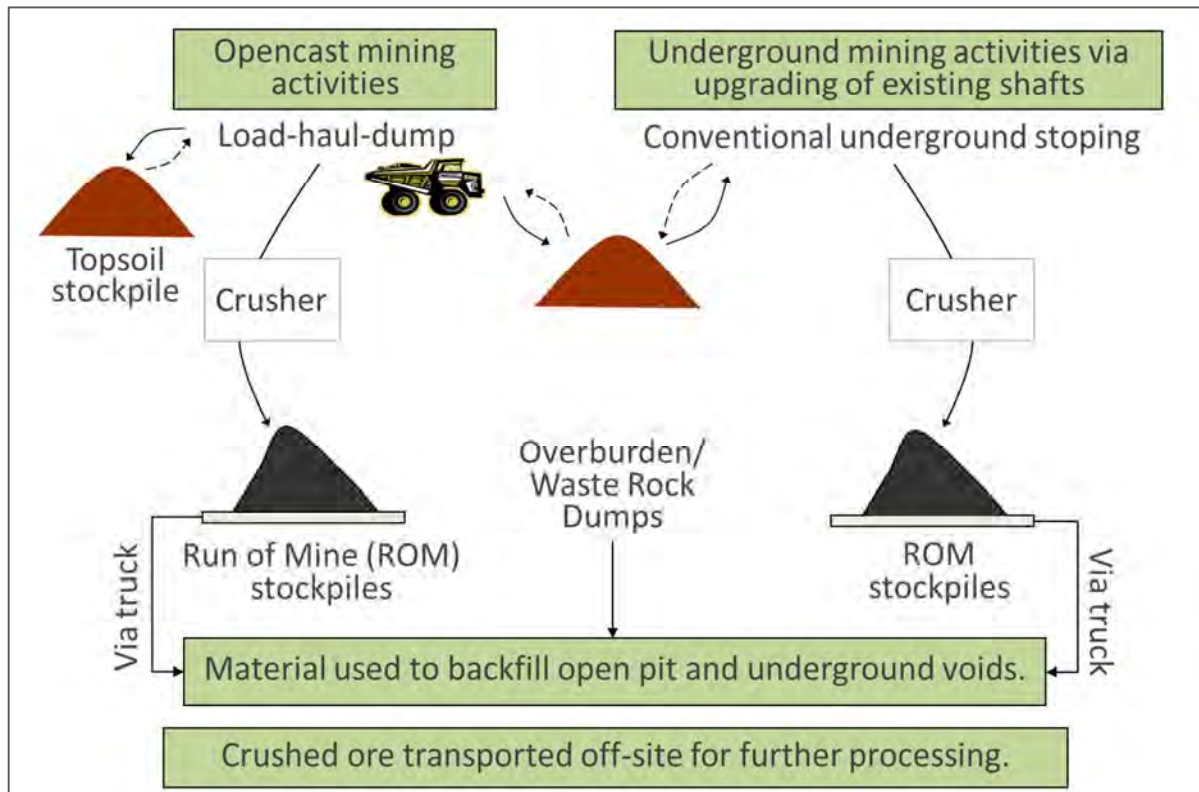

CONCEPTUAL PROCESS FLOW DIAGRAM OF THE MINING OPERATIONS

EIA Process and Public Participation Process

Prior to the commencement of the project, an EIA regulatory process must be conducted in terms of the Mineral and Petroleum Resources Development Act, 2002 (Act 28 of 2002) (MPRDA), National Environmental Management Act, 1998 (No. 107 of 1998) (NEMA) and the National Environmental Management: Waste Act, 2008 (No. 59 of 2008) (NEM:WA), all as amended.

SLR Consulting (South Africa) (Pty) Ltd (SLR) has been appointed as the independent environmental assessment practitioner (EAP) responsible for undertaking the EIA for the project.

A PPP was undertaken to inform the original mining right and environmental application that was lodged in April 2018. The PPP included notification of I&APs through distribution of a Background Information Document (BID), placement of a series of newspaper advertisements, placement of site notices over several occasions, distribution of flyers, radio announcements, focussed engagement and meetings with community structures, public scoping meetings and review of the original Scoping Report and/or summary. Although a new PPP is being undertaken in support of the current application, a detailed understanding of the I&AP groups and related concerns and issues was gleaned from this process. The nature of the project (that is, open pit and underground mining) and overall project location has not changed and therefore this knowledge is deemed relevant to the current application.

The public participation process to date has included notification of interested and affected parties (I&APs) through placement of newspaper advertisements, placement of site notices and distribution of flyers.

Potential impacts

Potential impacts that were identified during the Scoping process are listed below.

Potential impact	Specialist study planned
Surface subsidence	Geotechnical statement.
Negative visual impacts	Visual specialist study
Loss of soil and land capability through removal, erosion and compaction	Soil and land capability specialist study
Loss of soil and land capability through contamination	
Physical loss and/or general disturbance of terrestrial biodiversity	Biodiversity specialist study
Loss or disturbance of aquatic ecosystems	
Reduction in surface water quantity and quality affecting third party users (radiation and non-radiation)	Surface water specialist study
Reduction in groundwater quantity and quality affecting third party users (radiation and non-radiation)	Groundwater specialist study
Climate change	Climate change specialist study
Decrease in air quality from project emissions (radiation and non-radiation)	Air quality specialist study
Ionising radiation	Radiation specialist study
Increase in noise levels	Noise specialist study
Blasting and vibration related impacts (air blasts, ground vibration and fly rock)	Blasting and vibration specialist study
Effect on roads due to project related traffic	Traffic specialist study
Loss of or damage to heritage and/or paleontological resources	Heritage specialist study
Positive and negative socio-economic impacts	Socio-economic specialist study
Impact on surrounding land uses (including valuation statement)	
Human health risks	Health specialist study

In addition to the above, a closure cost estimate will be calculated for the project in line with the DMR's requirements.

Conclusions

The EIA process is currently in the Scoping phase. The project has the potential to impact on the biophysical, cultural and socio-economic both within and surrounding the project area. Input received during the Scoping phase will allow for the meaningful assessment of all relevant biophysical, cultural and socio-economic issues during the following EIA phase. Potential impacts will be investigated by various studies to be conducted by appropriately qualified specialists. Stakeholder engagement will continue throughout the EIA process.

Appendix B: Terms of Reference for Further Investigations Including the Plan of Study for the EIA (Section 7 of Scoping Report)

Issue	Specialist study and Terms of Reference (extracted from Section 7.4 of the scoping report)
<p>Loss of soil and land capability through removal, erosion and compaction</p> <p>Loss of soil and land capability through contamination</p>	<p>Soil and land capability</p> <p>This specialist study will be conducted by a soil scientist from Scientific Aquatic Services CC. The study would map and characterise the soil resources and related land capability within the project area, assess potential impacts associated with each of the project phases and develop a soil conservation and management plan that aligns with the post-closure land use of potential housing developments and/or other activities that are best suited for this area.</p>
<p>Physical loss and/or general disturbance of terrestrial biodiversity</p> <p>Loss or disturbance of aquatic ecosystems</p>	<p>Biodiversity</p> <p>This specialist study will cover terrestrial and freshwater ecosystems and will be conducted by biodiversity specialists from Scientific Terrestrial Services CC and Scientific Aquatic Services CC. The study would review available literature to obtain background information on the site and its importance in terms of national and provincial databases and biodiversity-related guideline documents. Site-specific work focused on the project area would map and characterise the baseline terrestrial conditions of the site and related sensitivities. As part of the freshwater investigation, an aquatic assessment and a wetland assessment will be conducted. Aquatic assessments would be focused on the Klip River and the water courses on site that drain into the Klip River. The wetland assessment would include wetland delineation and wetland ecological assessment. Cognisance would also be taken of biodiversity in the area surrounding the project area. The study would draw on the findings of other specialist studies as necessary to inform any related impacts on biodiversity. The study would provide input on the project plan and alternatives being considered, assess potential impacts associated with each of the project phases and include the development of mitigation measures that align with the post-closure land use of potential housing developments and/or other activities that are best suited for this area.</p>
<p>Reduction in surface water quantity and quality affecting third party users (radiation and non-radiation)</p>	<p>Surface water</p> <p>The surface water study will consider the inter-related aspects of surface water resources. The study would be conducted by hydrologists from SLR. The study would characterise the hydrological features of the site and local catchment, review available floodlines for the Klip River and record the water quality of the Klip River. The hydrological study would also develop a climatic project water balance and a conceptual stormwater management plan (in line with Regulation 704) to inform the design of the stormwater management facilities and water supply options for the project. The study would provide input to the project plan and alternatives being considered, assess potential impacts associated with each of the project phases and include management and monitoring plans. During the course of the studies the necessary consultation would take place with the Department of Water and Sanitation.</p>
<p>Reduction in groundwater quantity and quality affecting third party users (radiation and non-radiation)</p>	<p>Groundwater</p> <p>A specialist grounding study will be undertaken to address the inter-related aspects of groundwater resources. The study would be conducted by geohydrologists from Noa Agencies. The groundwater study would characterise the groundwater resource by reviewing available DWS databases, conducting a hydrocensus of existing water uses and users, measure the water quality of groundwater resources and determine the aquifer parameters on the site. The groundwater study would include a geochemical and waste assessment to inform the contamination potential of any residues/discards generated by the project. The waste assessment would be undertaken in terms of the National Norms and Standards (Regulation 635 and 656 of 2013). The study would provide input to the project plan and alternatives being considered, assess potential impacts associated with each of the project phases and include management and monitoring plans. The groundwater study would make use of modelling techniques to inform the groundwater assessment of potential dewatering and contamination impacts. During the course of the study consultation would take</p>

	place with the Department of Water and Sanitation.
Decrease in air quality from project emissions (radiation and non-radiation)	<p>Air quality</p> <p>The specialist air quality study will be conducted by an air quality specialist from Airshed Planning Professionals (Pty) Ltd. The study would characterise the baseline air quality environment through review of available ambient data, would identify potential receptor sites, provide input on design controls, assess potential impacts associated with each of the project phases against relevant health assessment criteria (that considers human, animal and plant health) and develop an emissions (including dust) management and monitoring plan.</p>
Climate change	<p>Climate change</p> <p>A climate change study will be conducted by a climate change specialist. The study would characterise the baseline climatic environment, calculating the carbon footprint of the project, analyse the project greenhouse gas emissions, analyse the project alternatives and mitigation measures, assess potential impacts associated with each of the project phases and develop an emissions management plan.</p>
Ionising radiation	<p>Radiation</p> <p>This specialist study will be conducted by a radiation specialist from SciRad Consulting. The study would characterise the baseline environment with input from abovementioned air and water specialists, assess potential impacts associated with each of the project phases and develop mitigation measures.</p>
Increase in noise levels	<p>Noise</p> <p>The noise specialist study will be conducted by a noise specialist from Airshed Planning Professionals (Pty) Ltd. The study would characterise the baseline environment through on-site noise sampling, would identify potential receptor sites, provide input on design controls, assess potential impacts associated with each of the project phases against noise assessment criteria and develop a noise management and monitoring plan.</p>
Blasting and vibration related impacts (air blasts, ground vibration and fly rock)	<p>Vibration and blasting</p> <p>This specialist study will be conducted by a vibration and blasting specialist from Cambrian CC. The study would characterise the baseline conditions in and around the site, identify the source locations and levels, assess potential impacts of each of the project phases on the receiving environment and develop mitigation measures.</p>
Negative visual impacts	<p>Visual</p> <p>The visual specialist study will be conducted by a visual specialist from Scientific Aquatic Services CC. The study would characterise the baseline environment by considering the natural and cultural landscape, scenic resources, sense of place and visual receptors, compile a viewshed analysis, assess potential impacts associated with each of the project phases and develop mitigation measures.</p>
Effect on roads due to project related traffic	<p>Traffic</p> <p>This study would be conducted by traffic specialists from the consulting engineering firm Siyazi Gauteng (Pty) Ltd. The study would establish the baseline traffic volumes by means of traffic counts, calculate project-related contributions to baseline traffic volumes, evaluate the performance and layout of intersections, provide input on road conditions and the design of the access point, assess potential impacts associated with each of the project phases, recommend any road and safety improvements and develop a traffic management plan.</p>
Loss of or damage to heritage and/or paleontological resources	<p>Heritage/Cultural resources</p> <p>The study will be conducted by accredited heritage and palaeontological specialists from Professional Grave Solutions. The study would identify and map heritage resources within the opencast mining areas and infrastructure complexes, determine the likelihood of fossils occurring within the</p>

	project area, provide input on the project plan, assess potential impacts associated with each of the project phases, identify requirements for any additional permits and develop a heritage management plan.
Positive and negative socio-economic impacts	<p>Socio-economic</p> <p>The specialist study will be conducted by a social specialist and a financial specialist from Mercury Financial Consultants. The study would characterise the baseline socio-economic environment with respect to the immediate area and broader municipal areas, identify and map land uses, liaise with other appointed specialists, as required, to understand the potential extent and significance of impacts (including health), provide input on the project plan, assess both potential positive and negative impacts associated with each of the project phases, provide input into enhancing positive and minimising negative socio-economic impacts, provide input on the issue of property value, and develop related management plans.</p>
Human health	<p>Human health</p> <p>The Human Health Risk and Impact Assessment (HHRIA) will focus on potential health impacts to members of the public relating to the potential chemical (non-radioactive) contamination of environmental media (such as the atmosphere, groundwater and surface water) induced as a result of the proposed mining and mineral processing activities. Health risks will be assessed in accordance with the basic paradigm for human health risk assessment developed by the USA National Research Council and all potential impacts will be considered as far as complete source-pathway-receptor linkages can be demonstrated. The study will rely on information from geochemistry, air quality, groundwater and social specialists to characterise the different elements of the source-pathway-receptor model. The HHRIA will be conducted by a specialist environmental scientist from EnviroSim Consulting.</p>
Impact on surrounding land uses	<p>Land use</p> <p>As part of the land use assessment and with input from the technical project team and relevant specialist studies, a safety buffer for third party structures and surfaces will be determined to manage project risks. The related conditions will be included in the EMP.</p>
-	<p>Financial provision</p> <p>The financial provision for the proposed project will be determined by Golder Associates and would be determined in accordance with the NEMA Regulations (1147 of 2015) pertaining to the financial provision for mining operations.</p>

Marline Medallie

From: atang makara <atangmakara@gmail.com>
Sent: 03 August 2018 06:06 PM
To: Marline Medallie
Subject: Re: Proposed West Wits Mining Project - Availability of the Scoping Report for public review
Attachments: image4c0dad.PNG

Well received, thanks.

On Fri, Aug 3, 2018, 17:56 Marline Medallie <mmedallie@slrconsulting.com> wrote:

Dear Interested and/or Affected Party,

Please find attached the Background Information Flyer and the Scoping Report summary letter as part of the Mining Right Application process for the Proposed West Wits Mining Project.

The purpose of the flyer and letter is to notify the public of the availability of the Scoping Report for public review as well as the scheduled public open day sessions.

Kind Regards



Marline Medallie

Environmental Assessment Practitioner

+27 11 467 0945

2031

Synergistics - part of the SLR group
Unit 7
Fourways Manor Office Park
1 MacBeth Avenue
Fourways, Johannesburg, Gauteng, 2191



Marline Medallie

From: Goodwill Bashemane <goodwillbashemane@gmail.com>
Sent: 03 August 2018 06:39 PM
To: Marline Medallie
Subject: Re: Proposed West Wits Mining Project - Availability of the Scoping Report for public review
Attachments: image140896.PNG

Well received, thanks.

On Fri, 3 Aug 2018, 18:01 Marline Medallie, <mmedallie@slrconsulting.com> wrote:

Dear Interested and/or Affected Party,

Please find attached the Background Information Flyer and the Scoping Report summary letter as part of the Mining Right Application process for the Proposed West Wits Mining Project.

The purpose of the flyer and letter is to notify the public of the availability of the Scoping Report for public review as well as the scheduled public open day sessions.

Kind Regards

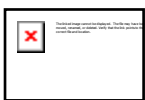

Marline Medallie

Environmental Assessment Practitioner

+27 11 467 0945

2031

Synergistics - part of the SLR group
Unit 7
Fourways Manor Office Park
1 MacBeth Avenue
Fourways, Johannesburg, Gauteng, 2191



Marline Medallie

From: jabu.thomo <jabu.thomo@yahoo.com>
Sent: 03 August 2018 06:34 PM
To: Marline Medallie
Subject: Re: Proposed West Wits Mining Project - Availability of the Scoping Report for public review

Please note that we request you to come to Doornkop community hall and do public consultation there if not so please provide us with enough transport to the venues you've highlighted

Sent from my Samsung Galaxy smartphone.

----- Original message -----

From: Marline Medallie <mmedallie@slrconsulting.com>
Date: 2018/08/03 17:51 (GMT+02:00)
To:
Subject: Proposed West Wits Mining Project - Availability of the Scoping Report for public review

Dear Interested and/or Affected Party,

Please find attached the Background Information Flyer and the Scoping Report summary letter as part of the Mining Right Application process for the Proposed West Wits Mining Project.

The purpose of the flyer and letter is to notify the public of the availability of the Scoping Report for public review as well as the scheduled public open day sessions.

Kind Regards



Marline Medallie
Environmental Assessment Practitioner

+27 11 467 0945
2031

Synergistics - part of the SLR group
Unit 7
Fourways Manor Office Park
1 MacBeth Avenue

Marline Medallie

From: Themba mthethwa <nedaresources@gmail.com>
Sent: 03 August 2018 07:17 PM
To: Marline Medallie
Subject: Re: Proposed West Wits Mining Project - Availability of the Scoping Report for public review
Attachments: imagee9fab1.PNG

Well received, thanks.

On Fri, Aug 3, 2018 at 6:05 PM Marline Medallie <mmedallie@slrconsulting.com> wrote:

Dear Interested and/or Affected Party,

Please find attached the Background Information Flyer and the Scoping Report summary letter as part of the Mining Right Application process for the Proposed West Wits Mining Project.

The purpose of the flyer and letter is to notify the public of the availability of the Scoping Report for public review as well as the scheduled public open day sessions.

Kind Regards

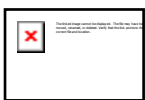

Marline Medallie

Environmental Assessment Practitioner

+27 11 467 0945

2031

Synergistics - part of the SLR group
Unit 7
Fourways Manor Office Park
1 MacBeth Avenue
Fourways, Johannesburg, Gauteng, 2191



Marline Medallie

From: Velaphi Tefu <oupatefu76@gmail.com>
Sent: 03 August 2018 10:31 PM
To: Marline Medallie
Subject: Re: Proposed West Wits Mining Project - Availability of the Scoping Report for public review
Attachments: imageb7e74b.PNG

Received, thank you.

On Fri, 03 Aug 2018, 18:01 Marline Medallie <mmedallie@slrconsulting.com> wrote:

Dear Interested and/or Affected Party,

Please find attached the Background Information Flyer and the Scoping Report summary letter as part of the Mining Right Application process for the Proposed West Wits Mining Project.

The purpose of the flyer and letter is to notify the public of the availability of the Scoping Report for public review as well as the scheduled public open day sessions.

Kind Regards



Marline Medallie

Environmental Assessment Practitioner

+27 11 467 0945

2031

Synergistics - part of the SLR group
Unit 7
Fourways Manor Office Park
1 MacBeth Avenue
Fourways, Johannesburg, Gauteng, 2191



Marline Medallie

From: Musa Zwane <mzwane@wrdm.gov.za>
Sent: 06 August 2018 09:14 AM
To: Marline Medallie
Cc: Charles Stevens
Subject: FW: Proposed West Wits Mining Project - Availability of the Scoping Report for public review
Attachments: 2018-08-02 West Wits Project Background Information Flyer.pdf; West Wits Scoping Report Summary Letter I&APs.pdf

Marline,

Will the proposed activities need an Atmospheric Emission Licence (AEL)? If so, have you started with the application process for it.

Regards
Musa Zwane

From: Marline Medallie [<mailto:mmedallie@slrconsulting.com>]
Sent: Friday, August 03, 2018 6:04 PM
Subject: Proposed West Wits Mining Project - Availability of the Scoping Report for public review

Dear Interested and/or Affected Party,

Please find attached the Background Information Flyer and the Scoping Report summary letter as part of the Mining Right Application process for the Proposed West Wits Mining Project.

The purpose of the flyer and letter is to notify the public of the availability of the Scoping Report for public review as well as the scheduled public open day sessions.

Kind Regards



Marline Medallie
Environmental Assessment Practitioner

+27 11 467 0945

2031

Synergistics - part of the SLR group
Unit 7
Fourways Manor Office Park
1 MacBeth Avenue
Fourways, Johannesburg, Gauteng, 2191



Confidentiality Notice and Disclaimer

This communication and any attachment(s) contain information which is confidential and may also be legally privileged. It is intended for the exclusive use of the recipient(s) to whom it is addressed. If you have received this communication in error, please email us by return mail and then delete the email from your system together with any copies of it. Any views or opinions are solely those of the author and do not represent those of SLR Management Ltd, or any of its subsidiaries, unless specifically stated.

Marline Medallie

From: Mzwandile Sovendle <SovendJ@eskom.co.za>
Sent: 06 August 2018 11:38 AM
To: Marline Medallie
Subject: RE: Proposed West Wits Mining Project - Availability of the Scoping Report for public review

Thank you Marlin.



From: Marline Medallie [<mailto:mmedallie@slrconsulting.com>]
Sent: 03 August 2018 18:03
Subject: Proposed West Wits Mining Project - Availability of the Scoping Report for public review

Dear Interested and/or Affected Party,

Please find attached the Background Information Flyer and the Scoping Report summary letter as part of the Mining Right Application process for the Proposed West Wits Mining Project.

The purpose of the flyer and letter is to notify the public of the availability of the Scoping Report for public review as well as the scheduled public open day sessions.

Kind Regards



Marline Medallie

Environmental Assessment Practitioner

+27 11 467 0945

2031

Synergistics - part of the SLR group
Unit 7
Fourways Manor Office Park
1 MacBeth Avenue
Fourways, Johannesburg, Gauteng, 2191



Confidentiality Notice and Disclaimer

This communication and any attachment(s) contain information which is confidential and may also be legally privileged. It is intended for the exclusive use of the recipient(s) to whom it is addressed. If you have received this communication in error, please email us by return mail and then delete the email from your system together with any copies of it. Any views or opinions are solely those of the author and do not represent those of SLR Management Ltd, or any of its subsidiaries, unless specifically stated.

Marline Medallie

From: Marline Medallie
Sent: 06 August 2018 01:18 PM
To: Oliver Jones
Subject: RE: Proposed West Wits Mining Project - Availability of the Scoping Report for public review
Attachments: 2018-08-03 West Wits Revised Scoping Report for Public Review.pdf

Dear Oliver,

Thank you for the email.

Please find attached the Scoping Report.

I'll provide you with the Appendices in follow-up emails.

Kind Regards

From: Oliver Jones [<mailto:OJones@randleases.co.za>]
Sent: 06 August 2018 12:08 PM
To: Marline Medallie
Subject: RE: Proposed West Wits Mining Project - Availability of the Scoping Report for public review

Marline,

Could you please assist as I am unable to download this document from your website.

Regards
Oliver Jones
Project Manager

Rand Leases Properties (Pty) Ltd
Rand Leases House, Peter Place Park, 54 Peter Place, Bryanston PO Box 1, Florida, 1710

Tel: +27 11 463-7000
Fax: +27 11 463-1425
E-Mail: ojones@randleases.co.za

From: Marline Medallie [<mailto:mmedallie@slrconsulting.com>]
Sent: Friday, 03 August 2018 18:04
Subject: Proposed West Wits Mining Project - Availability of the Scoping Report for public review

Dear Interested and/or Affected Party,

Please find attached the Background Information Flyer and the Scoping Report summary letter as part of the Mining Right Application process for the Proposed West Wits Mining Project.

The purpose of the flyer and letter is to notify the public of the availability of the Scoping Report for public review as well as the scheduled public open day sessions.

Kind Regards



Marline Medallie

Environmental Assessment Practitioner

+27 11 467 0945

2031

Synergistics - part of the SLR group
Unit 7
Fourways Manor Office Park
1 MacBeth Avenue
Fourways, Johannesburg, Gauteng, 2191



Confidentiality Notice and Disclaimer

This communication and any attachment(s) contain information which is confidential and may also be legally privileged. It is intended for the exclusive use of the recipient(s) to whom it is addressed. If you have received this communication in error, please email us by return mail and then delete the email from your system together with any copies of it. Any views or opinions are solely those of the author and do not represent those of SLR Management Ltd, or any of its subsidiaries, unless specifically stated.

Marline Medallie

From: Marline Medallie
Sent: 06 August 2018 01:02 PM
To: Andrew Nicholson
Cc: Alex Pheiffer
Subject: RE: Proposed West Wits Mining Project - Availability of the Scoping Report for public review

Dear Andrew,

Thank you for the email.

The applicant felt the need to re-apply in order to:

- Include the consideration of design/layout alternatives for the opencast mine pits; and
- Exclude the Main/South Reef Infrastructure Complex and underground mine workings which would have been located towards the north-western side within the proposed mining right application area next to Witpoortjie.

Could you please let me know whether you were able to access the revised Scoping Report on the SLR website?

Kind Regards

From: Andrew Nicholson [<mailto:andrew@umhlaba.co.za>]
Sent: 04 August 2018 02:32 PM
To: Marline Medallie
Cc: Alex Pheiffer
Subject: RE: Proposed West Wits Mining Project - Availability of the Scoping Report for public review

Afternoon Marline

Please can you provide me with a brief explanation of the reason for the reapplication and the main differences between the original and this new application.

Much appreciated

Andrew



Please consider the environment before printing

From: Marline Medallie [<mailto:mmedallie@slrconsulting.com>]
Sent: 03 August 2018 06:04 PM
Subject: Proposed West Wits Mining Project - Availability of the Scoping Report for public review

Dear Interested and/or Affected Party,

Please find attached the Background Information Flyer and the Scoping Report summary letter as part of the Mining Right Application process for the Proposed West Wits Mining Project.

The purpose of the flyer and letter is to notify the public of the availability of the Scoping Report for public review as well as the scheduled public open day sessions.

Kind Regards



Marline Medallie

Environmental Assessment Practitioner

+27 11 467 0945

2031

Synergistics - part of the SLR group

Unit 7

Fourways Manor Office Park

1 MacBeth Avenue

Fourways, Johannesburg, Gauteng, 2191



Confidentiality Notice and Disclaimer

This communication and any attachment(s) contain information which is confidential and may also be legally privileged. It is intended for the exclusive use of the recipient(s) to whom it is addressed. If you have received this communication in error, please email us by return mail and then delete the email from your system together with any copies of it. Any views or opinions are solely those of the author and do not represent those of SLR Management Ltd, or any of its subsidiaries, unless specifically stated.

Marline Medallie

From: Avinash Ramsaywok <Avinashr@enviroserv.co.za>
Sent: 07 August 2018 03:05 PM
To: Marline Medallie
Subject: RE: Proposed West Wits Mining Project - Availability of the Scoping Report for public review

Hi Marline

Will there be any baseline PM10 and PM2.5 studies done before the project commences??

Regards
Avi

From: Marline Medallie [<mailto:mmedallie@slrconsulting.com>]
Sent: Friday, 03 August 2018 18:05
Subject: Proposed West Wits Mining Project - Availability of the Scoping Report for public review

Dear Interested and/or Affected Party,

Please find attached the Background Information Flyer and the Scoping Report summary letter as part of the Mining Right Application process for the Proposed West Wits Mining Project.

The purpose of the flyer and letter is to notify the public of the availability of the Scoping Report for public review as well as the scheduled public open day sessions.

Kind Regards



Marline Medallie
Environmental Assessment Practitioner

+27 11 467 0945
2031

Synergistics - part of the SLR group
Unit 7
Fourways Manor Office Park
1 MacBeth Avenue
Fourways, Johannesburg, Gauteng, 2191



Confidentiality Notice and Disclaimer

This communication and any attachment(s) contain information which is confidential and may also be legally privileged. It is intended for the exclusive use of the recipient(s) to whom it is addressed. If you have received this communication in error, please email us by return mail and then delete the email from your system together with any copies of it. Any views or opinions are solely those of the author and do not represent those of SLR Management Ltd, or any of its subsidiaries, unless specifically stated.

Marline Medallie

From: fernando nuangule <fernandonuangule@gmail.com>
Sent: 07 August 2018 07:50 AM
To: Marline Medallie
Subject: Re: Proposed West Wits Mining Project - Availability of the Scoping Report for public review

Morning Marline

Where can i send my cv for millwright artisan employment?

Regards

Fernando Nuangule
0764324154

On 03 Aug 2018 17:50, "Marline Medallie" <mmedallie@slrconsulting.com> wrote:

Dear Interested and/or Affected Party,

Please find attached the Background Information Flyer and the Scoping Report summary letter as part of the Mining Right Application process for the Proposed West Wits Mining Project.

The purpose of the flyer and letter is to notify the public of the availability of the Scoping Report for public review as well as the scheduled public open day sessions.

Kind Regards



Marline Medallie
Environmental Assessment Practitioner

+27 11 467 0945

2031

Synergistics - part of the SLR group
Unit 7
Fourways Manor Office Park
1 MacBeth Avenue
Fourways, Johannesburg, Gauteng, 2191

Marline Medallie

From: Shandu, Khethiwe <kshandu@maxam.net>
Sent: 08 August 2018 12:36 PM
To: Marline Medallie
Cc: Stofberg-Nel, Handri; Wheatcroft, Brett; Shewring, Paul; Ledwaba, Khomotjo; Van dyk, Morne
Subject: RE: Proposed West Wits Mining Project - Availability of the Scoping Report for public review
Attachments: Annexure A.pdf

Hi Marline

As discussed, kindly find attached

Kind Regards,

Khethiwe Shandu

Terra Solutions
Purchasing Manager
South Africa

kshandu@maxam.net

maxam.net

1 Club Terrace Street
Rand Leases Mines, Roodepoort
+27 11 831 1300
+27 83 293 1592

The information in this e-mail is confidential and is intended solely for the addressee. Access to this e-mail by anyone else is unauthorized. If you are not the intended recipient, any disclosure, copying, distribution or any action taken or omitted in reliance on this, is prohibited and may be unlawful. Whilst all reasonable steps are taken to ensure the accuracy and integrity of information and data transmitted electronically and to preserve the confidentiality thereof, no liability or responsibility whatsoever is accepted if information is, for whatever reason, corrupted or does not reach its intended destination.

From: Shandu, Khethiwe
Sent: 07 August 2018 03:24 PM
To: Marline Medallie <mmedallie@slrconsulting.com>
Cc: Stofberg-Nel, Handri <hstofberg@maxam.net>; Wheatcroft, Brett <bwheatcroft@maxam.net>; Shewring, Paul <pshewring@maxam.net>; Ledwaba, Khomotjo <kledwaba@maxam.net>; Van dyk, Morne <mvdyk@maxam.net>
Subject: RE: Proposed West Wits Mining Project - Availability of the Scoping Report for public review

Good day Marline

Kindly find attached our comments to be captured as an interested and affected party of the proposed West Wits Mining Project.

Kind Regards,

Khethiwe Shandu

Terra Solutions
Purchasing Manager
South Africa

kshandu@maxam.net

maxam.net

1 Club Terrace Street
Rand Leases Mines, Roodepoort
+27 11 831 1300
+27 83 293 1592

The information in this e-mail is confidential and is intended solely for the addressee. Access to this e-mail by anyone else is unauthorized. If you are not the intended recipient, any disclosure, copying, distribution or any action taken or omitted in reliance on this, is prohibited and may be unlawful. Whilst all reasonable steps are taken to ensure the accuracy and integrity of information and data transmitted electronically and to preserve the confidentiality thereof, no liability or responsibility whatsoever is accepted if information is, for whatever reason, corrupted or does not reach its intended destination.

From: Marline Medallie <mmedallie@slrconsulting.com>

Sent: 03 August 2018 06:05 PM

Subject: Proposed West Wits Mining Project - Availability of the Scoping Report for public review

Dear Interested and/or Affected Party,

Please find attached the Background Information Flyer and the Scoping Report summary letter as part of the Mining Right Application process for the Proposed West Wits Mining Project.

The purpose of the flyer and letter is to notify the public of the availability of the Scoping Report for public review as well as the scheduled public open day sessions.

Kind Regards



Marline Medallie

Environmental Assessment Practitioner

+27 11 467 0945

2031

Synergistics - part of the SLR group
Unit 7
Fourways Manor Office Park
1 MacBeth Avenue
Fourways, Johannesburg, Gauteng, 2191



Confidentiality Notice and Disclaimer

This communication and any attachment(s) contain information which is confidential and may also be legally privileged. It is intended for the exclusive use of the recipient(s) to whom it is addressed. If you have received this communication in error, please email us by return mail and then delete the email from your system together with any copies of it. Any views or opinions are solely those of the author and do not represent those of SLR Management Ltd, or any of its subsidiaries, unless specifically stated.



MAXAM DANTEX South Africa PTY LTD

Rand Leases Mine. Rand Leases Drive
Rand Leases Mine
1710 Gauteng South Africa
T: +27 11 831 13 00
F: +27 11 674 45 410

maxam.net

07th August 2018

Your Project Reference: 720.13087.00001

Dear Ms Medallie

RE: COMMENTS TO BE CAPTURED WITHIN THE FINAL SCOPING REPORT FOR THE PROPOSED WEST WITS MINING PROJECT AND ADDRESSED DURING THE EIA PHASE OF THE APPLICATION.

Maxam Dantex South Africa (Pty) Ltd is an interested and affected party of the proposed Wits Mining Project as described in the Scoping Report, dated May 2018 by virtue of being a land occupier over a portion of Remainder of Portion 161 of the Farm Vogelstruisfontein 231 IQ.

Background to Maxam Dantex activities:

Maxam Dantex South Africa (Pty) Ltd is one of the largest manufacturers of cartridge explosives in South Africa. It develops and commercialises a wide range of cartridges, bulk and specialised explosives products.

Based in Roodepoort, on Rand Leases Properties, in Gauteng, MAXAM Dantex is one of the largest subsidiaries in the MAXAM Group employing approximately 250 people in South Africa producing bulk explosives, packed explosives and initiation systems for local, regional and international market. It is also the regional office for subsidiary companies based in Mali, Ghana, Ivory Coast, Cameroon, Angola, Zambia and Tanzania.

Maxam Dantex has been operating at the current site for over 40 years and it has grown in infrastructure, production capacity and experienced technological advancement. The infrastructure comprises of:

- 14 functional magazines (with a total maximum storage capacity of 178 tons of explosives)
- 9 manufacturing plants
- Burning ground
- Shooting bay.

Legal Permits and Permissions:

Due to the nature of the activities at Maxam Dantex, the factory is classified as danger area according to the Explosives Act. As such, it is governed by licences under schedule 1 and schedule 2 of the Explosives Act which are explained below:

Schedule 1 Explosives Workplace Licence

- Provides a description of all explosives that may be manufactured, tested, stored or used in a danger area, specifying nominal formulas, with tolerances, components, construction and packaging

Schedule 2 Explosives Building Licence

- Specifies the name and number of the building or room, the maximum number of persons and the **maximum mass of explosives allowed** in the building or room, the operations authorized and which of these operations may be carried out simultaneously

These licences are issued with the condition of having a maximum allowed quantity in kg of explosives which then according to Annexure 1 of Occupational Health and Safety Act No.85 of 1993 and Regulations, under Explosives Regulation dictates the safety distances that must be adhered to in order to mitigate the risks of any accidental explosions that may occur. These safety circles are shown in the diagram on Annexure A attached to this report and must be strictly adhered to. Failure to comply will result in licence cancellation and subsequent factory closure.

List of concerns / objections:

The following concerns and objections are applicable to the following sub projects;

Open Pit Activities - 11 Shaft Pit Activity

1. According to the OSH-ACT #85, Explosives regulation which stipulates the safety distance, the 11 Shaft Pit Activities are situated within the outer/public safety distance of one of the magazines. Bearing in mind that the safety distances are calculated to minimize the casualties and damage of people and property during an incident, allowing mining activities within the safety zone will contravene the legal requirement for operation. In addition, it will also endanger the lives of +/-50 people working in the area including the fleet as indicated in the report.
2. The proposed open cast mining activities is situated directly on the access road to the Dantex Factory facility which will affect the business' operations as all transportation of raw material, products and personnel to and from the factory will be hindered.

Under Ground- Kimberley Reef East Pit Activity

1. The proposed underground mining activities as per the scoping report indicates that the activities will occur directly underneath the factory. The factory includes storage magazines housing approximately 100 tonnes of explosives at any given time. The underground operations that shall be taking place such as blasting and drilling pose a high risk of structural integrity deterioration which will compromise the safety of the magazines resulting in incidents such as explosion.
2. The portion of the proposed Kimberley Reef East Infrastructure Complex is situated within the leased buffer zone.
3. The past mining activities have resulted in unstable ground which currently is resulting in sinkholes within the factory. As such, further underground mining activities pose a major threat of more sinkholes occurring jeopardising the safety of the facility and personnel within.

4. The factory conducts blasting activities on a daily basis as part of the Product Quality tests. Thus, a combination of blasting activities on the surface and underground poses a threat of ground instability leading to collapse and sinkholes.
5. Increased traffic of personnel around the factory will compromise the security and thus increase the chances of theft of explosives particularly in view of the escalating cash in transit heists involving explosives.

Please ensure that the project is assessed and adapted based on the feedback provided above.

Yours sincerely

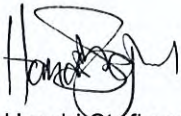

Handri Stofberg-Nel

Head of Supply Chain Southern Africa

MAXAM Dantex South Africa (Pty) Ltd

1 Club Terrace Street

Rand Leases Mines, Roodepoort

+27 11 831 1300

+27 82 772 0657

hstofberg@maxam.net

Marline Medallie

From: wilma <wilma@sldpattorneys.co.za>
Sent: 08 August 2018 02:47 PM
To: Marline Medallie
Subject: FW: WEST WITS MINING PROJECT
Attachments: G0055 E-MAIL SLR CONSULTANTS 10 JULY 2018.doc; G0055 E-MAIL SLR CONSULTANTS 8 AUGUST 2018.doc

Wilma Lategan
Personal assistant to:
PIETER SPRUYT
B.PROC (PU for CHO)

[Services Include\(but not limited to\):](#)

Aviation Law | Commercial Law | Family Law(Divorce, Maintenance, Children's Court, Protection Orders) | Corporate Law | Contract Law And Contract Management | Criminal Law | Property Law (Property Transfers Including Rental And Evictions) | Correspondent Work | State Liability Claims (Claims Against The Minister Of Police For Unlawful Arrest And Detention) | Mining Law | Labour Law | Ccma Cases;



Spruyt and Du Preez

WWW.SLDPATTORNEYS.CO.ZA

WITH JURISDICTION IN ROODEPOORT, KRUGERSDORP, KAGISO AND GERMISTON

1st Floor Albatross Office Park
Cor. Kingfisher & Albatross Streets
Helderkruin, ROODEPOORT

TEL (011) 475-4224
FAX: 086 516 1818

From: wilma
Sent: 12 July 2018 08:11 AM
To: mmedallie@slrconsulting.com
Subject: WEST WITS MINING PROJECT

Wilma Lategan
Personal assistant to:
PIETER SPRUYT
B.PROC (PU for CHO)

[Services Include\(but not limited to\):](#)

Aviation Law | Commercial Law | Family Law(Divorce, Maintenance, Children's Court, Protection Orders) | Corporate Law | Contract Law And Contract Management | Criminal Law | Property Law (Property Transfers Including Rental And Evictions) | Correspondent Work | State Liability Claims (Claims Against The Minister Of Police For Unlawful Arrest And Detention) | Mining Law | Labour Law | Ccma Cases;

WITH JURISDICTION IN ROODEPOORT, KRUGERSDORP, KAGISO AND GERMISTON

1st Floor Albatross Office Park
Cor. Kingfisher & Albatross Streets
Helderkruijn, ROODEPOORT

TEL (011) 475-4224

FAX: 086 516 1818

Spruyt and Du Preez

Roodepoort

Address: 1st Floor Albatros Office Park, Cnr. Kingfisher and Albatros Street, Helderkruijn, Roodepoort**Postal Address:** P O Box 6891, Westgate, 1734 | **Tel:** (011) 475 4224**E-mail:** Wilma@sldpattorneys.co.za

TO: SLR CONSULTING
Marline Medallie
E-mail: mmedallie@slrconsulting.com

Our Ref: P SPRUYT/WL/GOL2/0007(G0055)

Your Ref:

Date: 10 JULY 2018

Dear Sirs

RE: WEST WITS MINING PROJECT

We refer to the abovementioned and confirm that you have telephonically mentioned that that no urban areas will be effected by your project at this stage.

Will you please confirm this in writing, and as soon as we are in receipt of same we will advise you of a possible date in respect of a consultation herein.

Yours faithfully

SLDP ATTORNEYS
PIETER SPRUYT

SPRUYT & DU PREEZ ATTORNEYS

Email | admin@sldpattorneys.co.za | pieter@sldpattorneys.co.za | frik@sldpattorneys.co.za | wilma@sldpattorneys.co.za

Website | www.sldpattorneys.co.za | Fax | 086 516 1818 | 086 617 1464

Spruyt and Du Preez

Roodepoort

Address: 1st Floor Albatros Office Park, Cnr. Kingfisher and Albatros Street, Helderkruijn, Roodepoort**Postal Address:** P O Box 6891, Westgate, 1734 | **Tel:** (011) 475 4224**E-mail:** Wilma@sldpattorneys.co.za

TO: SLR CONSULTING
Marline Medallie
E-mail: mmedallie@slrconsulting.com

Our Ref: P SPRUYT/WL/GOL2/0007(G0055)

Your Ref:

Date: 8 AUGUST 2018

Dear Sirs

RE: WEST WITS MINING PROJECT

We refer to the abovementioned as well as to our e-mail forwarded to you on 12 July 2018, copy of which we enclose herewith.

We urgently await to hear from you in this regard.

Yours faithfully

SLDP ATTORNEYS

PIETER SPRUYT

SPRUYT & DU PREEZ ATTORNEYS

Email | admin@sldpattorneys.co.za | pieter@sldpattorneys.co.za | frik@sldpattorneys.co.za | wilma@sldpattorneys.co.za

Website | www.sldpattorneys.co.za | Fax | 086 516 1818 | 086 617 1464

Marline Medallie

From: Tumelo Molaba <tumelomolaba@gmail.com>
Sent: 08 August 2018 12:39 PM
To: Marline Medallie
Subject: Interested & Affected Party (I&AP)

Dear Marline Medallie

I have read the notice regarding the West Wits mining project and would like to be registered as an (I&AP). What are the requirements to be registered as an (I&AP)?

Thank you

Tumelo Molaba
076 508 1710

Marline Medallie

From: Clive Phashe
Sent: 13 August 2018 10:53 AM
To: Marline Medallie
Subject: FW: west wits mli

Please see email below

From: adelaide sehloho [<mailto:alsehloho@gmail.com>]
Sent: 08 August 2018 03:52 PM
To: Clive Phashe
Subject: west wits mli

dumela Clive,ke mo a hi wa Dobsonville, I have concern regarding the mining.Is it not going to affect our health and environment ?Regards A Sehloho.

Clive Phashe

EMPA Intern

 +27 11 467 0945

 cphashe@slrconsulting.com

SLR Consulting (South Africa) (Pty) Ltd
Unit 7
Fourways Manor Office Park
1 MacBeth Avenue
Fourways, Johannesburg, Gauteng, 2191

Marline Medallie

From: Roelien Vorster <roelienv@caxton.co.za>
Sent: 13 August 2018 12:47 PM
To: Marline Medallie
Subject: RE: Public participation meeting

Thank you

Roelien Vorster
Editor | Roodepoort Record | 011 955 1130 | 011 955 4803
roodepoortrecord@caxton.co.za
Corner Generaal Pinaar and Ham Street, Witpoortjie, 1729

Roodepoort
record
www.roodepoortrecord.co.za

From: Marline Medallie [mailto:mmedallie@slrconsulting.com]
Sent: 13 August 2018 12:38 PM
To: Roelien Vorster (roelienv@caxton.co.za)
Cc: Robyn Mellett <rmellett@malanscholesconsulting.co.za> (rmellett@malanscholesconsulting.co.za)
Subject: FW: Public participation meeting

Dear Roelien,

Thank you for the email.

Please find below the details regarding the public open day sessions for the West Wits Project as communicated by email on 3 August 2018:

Date	Venue	Time
Tuesday 21 August 2018	AME Church Meadowlands, Corner of Ingedzi and Umvemve Street, Meadowlands West	12h00 – 20:00
Wednesday 22 August 2018	Bramfischerville Multi-Purpose Centre	12h00 – 20:00
Thursday 23 August 2018	Roodepoort City Hall, 1 Rex Street, Roodepoort	12h00 – 20:00
Friday 24 August 2018	Moses Kotane Primary School, Corner Unity Boulevard & Freedom Drive, Bramfischerville	12h00 – 20:00
Saturday 25 August 2018	Matholesville E-Hall	13:30 – 17:00

Please feel welcome to contact me should you have any further queries or would need additional clarification.

Kind Regards



Marline Medallie
Environmental Assessment Practitioner

+27 11 467 0945
2031

Synergistics - part of the SLR group
Unit 7
Fourways Manor Office Park
1 MacBeth Avenue
Fourways, Johannesburg, Gauteng, 2191



Confidentiality Notice and Disclaimer

This communication and any attachment(s) contain information which is confidential and may also be legally privileged. It is intended for the exclusive use of the recipient(s) to whom it is addressed. If you have received this communication in error, please email us by return mail and then delete the email from your system together with any copies of it. Any views or opinions are solely those of the author and do not represent those of SLR Management Ltd, or any of its subsidiaries, unless specifically stated.

From: Robyn Mellett [<mailto:rmellett@malanscholesconsulting.co.za>]
Sent: 13 August 2018 09:55 AM
To: Marline Medallie
Subject: Fwd: Public participation meeting

Hi Marline

Please see below. I'm back in the office tomorrow. Please respond.

Regards,

Robyn Mellett

Sent from my Samsung Galaxy smartphone.

----- Original message -----

From: Roelien Vorster <roelienv@caxton.co.za>
Date: 2018/08/13 08:27 (GMT+02:00)
To: Robyn Mellett <rmellett@malanscholesconsulting.co.za>
Subject: Public participation meeting

Good morning Robyn

I trust you had a good weekend.

I received a SMS from Marline about a public participation notice open days from 20 to 25 August. Can you please send more details?

I would like to put something up on our website about that.

Thank you and have a good day.

Regards

Roelien Vorster
Editor | Roodepoort Record | 011 955 1130 | 011 955 4803
roodepoortrecord@caxton.co.za
Corner Generaal Pinaar and Ham Street, Witpoortjie, 1729

**Roodepoort
record**
www.roodepoortrecord.co.za

DISCLAIMER: The information contained in this e-mail is the property of CTP Ltd and/or its associate companies and is confidential and intended for the addressee only. If you are not the addressee and receive this e-mail by mistake, please notify the sender and delete this email immediately as any disclosure, copying, distribution or use thereof may give rise to a claim against you. The sender and/or the CTP Group accept no liability for any damages caused by this email by interception, interference, error, virus or other cause. Views and opinions expressed in this email are those of the sender unless clearly stated to be those of a company in the CTP Group. The Company reserves the right to lawfully monitor e-mails.

#####

DISCLAIMER: The information contained in this e-mail is the property of CTP Ltd and/or its associate companies and is confidential and intended for the addressee only. If you are not the addressee and receive this e-mail by mistake, please notify the sender and delete this email immediately as any disclosure, copying, distribution or use thereof may give rise to a claim against you. The sender and/or the CTP Group accept no liability for any damages caused by this email by interception, interference, error, virus or other cause. Views and opinions expressed in this email are those of the sender unless clearly stated to be those of a company in the CTP Group. The Company reserves the right to lawfully monitor e-mails.

#####

Marline Medallie

From: Marline Medallie
Sent: 14 August 2018 11:00 AM
To: Amukelani Hulsky Shiburi
Subject: RE: Proposed West Wits Mining Project - Availability of the Scoping Report for public review

Dear Amukelani,

Thank you for the clarification.

So this was then the last change to the land claims against the properties affected by this project?

Kind Regards

From: Amukelani Hulsky Shiburi [<mailto:Amukelani.Shiburi@drrdlr.gov.za>]
Sent: 14 August 2018 10:53 AM
To: Marline Medallie
Subject: RE: Proposed West Wits Mining Project - Availability of the Scoping Report for public review

Dear Marline

The land claim is valid it was not lodged on 3 July 2018, that is the day the response letter was signed by the Chief Director. The Claim was lodged before July 2016 (before we stopped accepting land claims).

Regards

Amukelani



From: Marline Medallie [<mailto:mmedallie@slrconsulting.com>]
Sent: 14 August 2018 10:45 AM
To: Amukelani Hulsky Shiburi
Subject: RE: Proposed West Wits Mining Project - Availability of the Scoping Report for public review

Dear Amukelani,

Thank you for the confirmation.

Does that mean that the attached land claim lodged on 3 July 2018 is not valid? This was received in confirmation to land claims lodged on properties affected by another project in the area - the Kimberley East Mining Permit Application.

Kind Regards

From: Amukelani Hulsky Shiburi [<mailto:Amukelani.Shiburi@drdlr.gov.za>]
Sent: 14 August 2018 10:24 AM
To: Marline Medallie
Subject: RE: Proposed West Wits Mining Project - Availability of the Scoping Report for public review

Dear Marline

Please note that all new claims were last lodged in June 2016, therefore the confirmation you were provided with on the 28 of May 2018 is correct. We have not been accepting any new claims from July 2016 to date.

Regards

Amukelani



From: Marline Medallie [<mailto:mmedallie@slrconsulting.com>]
Sent: 14 August 2018 10:15 AM
To: Amukelani Hulsky Shiburi
Subject: RE: Proposed West Wits Mining Project - Availability of the Scoping Report for public review

Dear Amukelani,

Thank you for the email.

On 28 May 2018 formal confirmation was provided from your Department regarding the land claims against the mentioned properties, but it would be appreciated if you could please let us know whether any recent land claims have been lodged thereafter.

Thank you and kind regards

From: Amukelani Hulsky Shiburi [<mailto:Amukelani.Shiburi@drdlr.gov.za>]
Sent: 13 August 2018 02:33 PM
To: Marline Medallie
Subject: RE: Proposed West Wits Mining Project - Availability of the Scoping Report for public review

Good day Marline

I would like to know if you want the office to confirm if there are land claims or not against the properties mentioned in your attachments or you just informing the Office as part of the stakeholders?

Regards

Amukelani



From: Marline Medallie [<mailto:mmedallie@slrconsulting.com>]
Sent: 03 August 2018 06:06 PM
Subject: Proposed West Wits Mining Project - Availability of the Scoping Report for public review

Dear Interested and/or Affected Party,

Please find attached the Background Information Flyer and the Scoping Report summary letter as part of the Mining Right Application process for the Proposed West Wits Mining Project.

The purpose of the flyer and letter is to notify the public of the availability of the Scoping Report for public review as well as the scheduled public open day sessions.

Kind Regards



Marline Medallie
Environmental Assessment Practitioner

+27 11 467 0945
2031

Synergistics - part of the SLR group
Unit 7
Fourways Manor Office Park
1 MacBeth Avenue
Fourways, Johannesburg, Gauteng, 2191



Confidentiality Notice and Disclaimer

This communication and any attachment(s) contain information which is confidential and may also be legally privileged. It is intended for the exclusive use of the recipient(s) to whom it is addressed. If you have received this communication in error, please email us by return mail and then delete the email from your system together with any copies of it. Any views or opinions are solely those of the author and do not represent those of SLR Management Ltd, or any of its subsidiaries, unless specifically stated.

Marline Medallie

From: Masegomotso Rangwaga <rangwagam@gmail.com>
Sent: 14 August 2018 09:04 AM
To: Marline Medallie
Subject: Re: Proposed West Wits Mining Project - Availability of the Scoping Report for public review

Dear Marline

Thank you very much for the information you sent in respect of the project. May you please advise who is responsible for the coordination of meetings with the Community. May I have the individual's contact details. I am aware that the community has been giving a lot of resistance, and I would like to assist. I have some members/community leaders, who are influential and whom the community listens to. I think it would be beneficial, for the sake of progress, to meet with these guys and yourselves to gain traction.

Let me know as soon as you can. The leaders I refer to above are from all the affected communities, and have done great work in similar projects in the past.

Kind regards,
Gomotso
078 134 5406 or 011 509 3096

On 3 August 2018 at 17:51, Marline Medallie <mmedallie@slrconsulting.com> wrote:

Dear Interested and/or Affected Party,

Please find attached the Background Information Flyer and the Scoping Report summary letter as part of the Mining Right Application process for the Proposed West Wits Mining Project.

The purpose of the flyer and letter is to notify the public of the availability of the Scoping Report for public review as well as the scheduled public open day sessions.

Kind Regards



Marline Medallie
Environmental Assessment Practitioner

+27 11 467 0945
2031

Marline Medallie

From: Mulalo mulovhedzi <mllmulovhedzi@gmail.com>
Sent: 15 August 2018 12:37 PM
To: JC Pretorius
Cc: Marline Medallie
Subject: Re: West Wits Scoping report
Attachments: image001.jpg

17697 Aim street
Braamfisher Ext 13
Roodepoort
1725

(Mobile) 0790707189

On Wed, 15 Aug 2018 11:52 JC Pretorius, <jcpretorius@slrconsulting.com> wrote:

Mulalo,

I have your name and email address. Please send me your postal address and telephone number.

Thank you.

From: Mulalo mulovhedzi [mailto:mllmulovhedzi@gmail.com]
Sent: 15 August 2018 11:34 AM
To: JC Pretorius
Cc: Marline Medallie
Subject: Re: West Wits Scoping report

Thank you,

What are the details you require from me to register me as an affected party?

I will read the report and get back to you if I have any questions.

Regards

Mulalo

On Wed, Aug 15, 2018 at 10:29 AM, JC Pretorius <jcpretorius@slrconsulting.com> wrote:

Dear Mulalo,

Thank you for stopping by our office this morning.

Please email us your details if you have not registered as an interested and affected party. We will also record your query whether the project will result in the relocation of people from the area and specifically Bramfischerville where you live. Your query will be addressed in the Environmental Impact Report.

As requested please see the scoping report with the map in colour as figure 2 and the scoping report summary attached.

Please let me know if there are any queries in this regard.

JC



JC Pretorius

Environmental Assessment Practitioner

☎ +27 83 492 5504

☎ +27 11 467 0945

☎ 2020

☎ jcpretorius@slrconsulting.com

SLR Consulting (Africa) (Pty) Ltd
Unit 7
Fourways Manor Office Park
1 MacBeth Avenue
Fourways, Johannesburg, Gauteng, 2191

Marline Medallie

From: Thulani Duma <duma.thulani@gmail.com>
Sent: 21 August 2018 03:41 PM
To: Marline Medallie
Subject: Roodepoort cup

Good day

I am Thulani Duma, I want to confirm that I am coming for meeting in Roodepoort city hall and I am looking forward to be introduced to your client as we communicated over the phone.

Kind regards
Thulani Duma
Mobile 081 402 7812

Marline Medallie

From: Reyneke, Sandra (S) <sandra.Reyneke@sasol.com>
Sent: 22 August 2018 06:23 AM
To: Marline Medallie
Subject: WEST WITS
Attachments: 20180822071725777.pdf

-----Original Message-----

From: gerp4011a@sasol.com [<mailto:gerp4011a@sasol.com>]
Sent: Wednesday, August 22, 2018 6:17 AM
To: Reyneke, Sandra (S) <sandra.Reyneke@sasol.com>
Subject: Message from "Gerp4011A"

This E-mail was sent from "Gerp4011A" (Aficio MP C3001).

Scan Date: 22.08.2018 07:17:25 (+0300)
Queries to: gerp4011a@sasol.com

NOTICE: This eMail message is from Sasol and is for the sole use of the intended recipient(s), and may contain confidential and/or privileged material.
If you are not the intended recipient(s), please contact the sender immediately, and destroy all copies of the original message. Any unauthorized review, use, copy, disclosure or distribution is prohibited. Please note that this eMail, and the contents thereof, is also subject to the standard Sasol eMail Legal Notice which may be found at: <http://www.sasol.com/legal-notices>.
