

## Ria Barkhuizen (NR)

**From:** Suzanne van Rooy <suzanne@avde.co.za>  
**Sent:** Thursday, June 22, 2023 1:01 PM  
**To:** Suzanne van Rooy  
**Subject:** Sibanye Stillwater: Eastern Platinum - Remining of Tailings Dam 2  
**Attachments:** EPL TD2 Remining\_BIL\_Final.pdf

1021  
JUN

**Caution:** This email originated from an external sender. Please take care when clicking links or opening attachments. When in doubt, please contact the ICT Service Desk.

Dear Stakeholder,

Attached please find a Background Information Letter regarding Sibanye-Stillwater's proposed remining of Tailings Dam 2 at their Eastern Platinum Operations.

Kindly complete the included registration sheet and email back to me, to register as an Interested and Affected Party of the project.

If you have any queries, please do not hesitate to contact me.

Kind regards,

*Suzanne van Rooy*

MPhil Environmental Management  
Pr.Sci.Nat (400378/11)  
Registered EAP (EAPASA Ref 2019/1079)



**Alta van Dyk  
Corporate Group**  
Oxidane • Environmental • Environmental Toxicology

*Alta van Dyk Corporate Group*

Email: [suzanne@avde.co.za](mailto:suzanne@avde.co.za) / Tel: 012 940 9457 / Fax: 086 634 3967 / Cell: 078 196 6002

Nyandano av 29/6/23

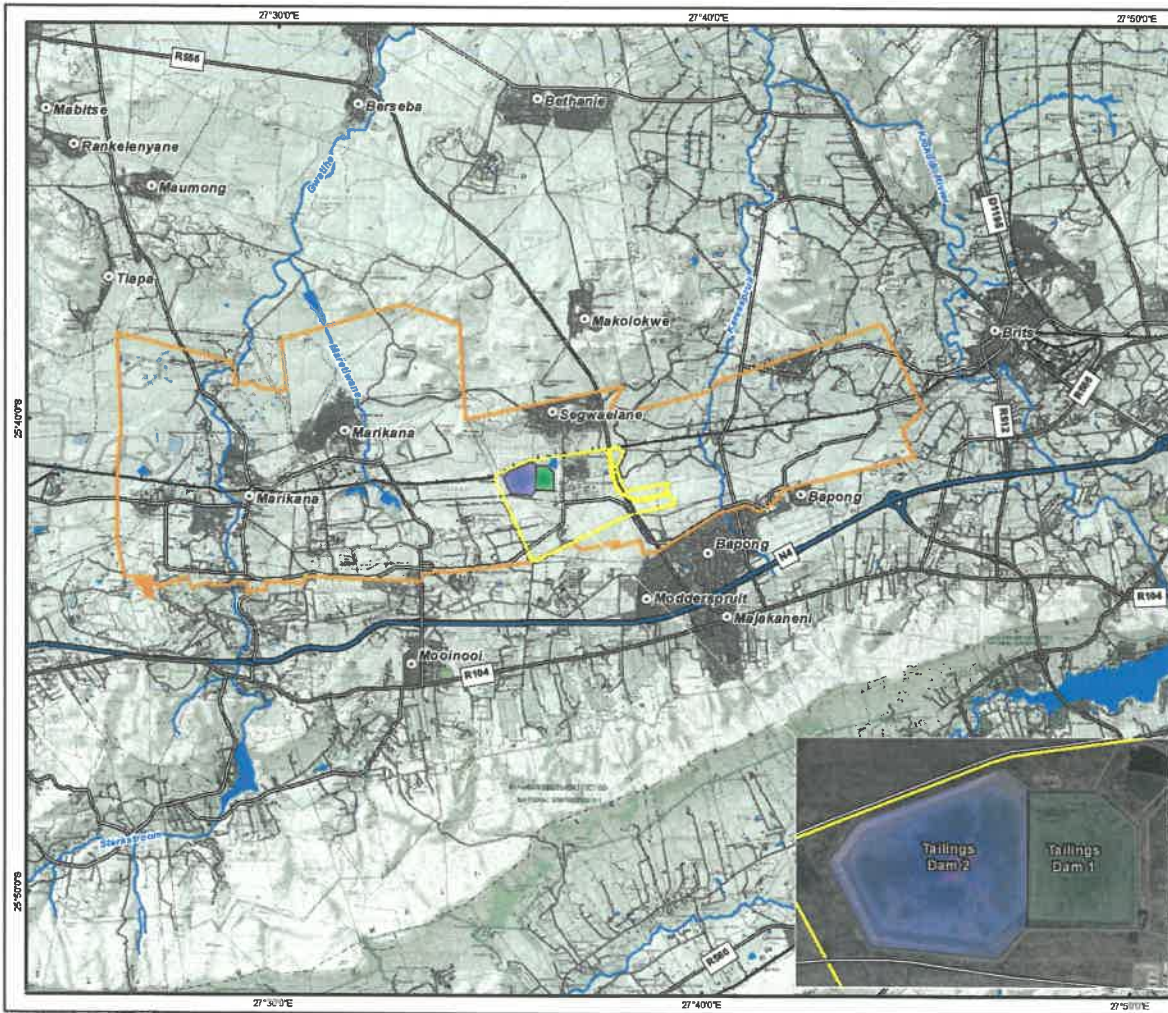

**Legend**

- Sibanye Mine Lease Boundary
- Turffontein 462 Portion 3
- Tailings Dam 1
- Tailings Dam 2
- Towns
- Buildings/Ruins
- Railway
- Motorway
- Secondary Road
- Tertiary Road
- Street/Road
- Track
- Contours
- Rivers
- Cadastral Farms
- Built Up Areas
- Open Areas
- Water Area

SCALE: 1:100 000

0 2 4 6 8  
Kilometers

TITLE:  
Locality map of EPL Tailings Dam 1 & 2

CLIENT:  
**Sibanye-Stillwater**

DATE: JUN 2023	PROJECT: SIBANYE_STILLWATER
DRAWN: THELWYN MAPPING	APPROVED: SWR
TDI_T02_LOCALITY	REV: 0

Alta van Dyk Environmental (Consultants) cc (2011/056764/23)

VAT No: 453078880  
Tel: 012 840 8467  
Fax: 086 534 3987  
Cell: 082 782 4005

Alta van Dyk Environmental

Projection: Transverse Mercator CM 27 Datum: WGS 84  
Source: Chief Geodesist National Geo-Spatial Information  
NGL TOP500, Mosat, Jansz, Gikome, Jan-2017 Jan  
DMA - NGA Geomatics Inst.: ECR1 Data and Maps

SIZE:  
A4

It is unlawful for any firm or individual to reproduce copyright maps, graphics or drawings, in whole or in part, without permission of the copyright owner: Alta van Dyk Environmental (Consultants) cc

Reference: N11/1/R  
Date: 18 July 2023  
Email: [nrstat@nra.co.za](mailto:nrstat@nra.co.za)

Contact Person: Mr J. Oliver  
Direct Line: +27 (0) 12 426 6200  
Website: [www.nra.co.za](http://www.nra.co.za)



Alta van Dyk Corporate Group

By email: [suzanne@avde.co.za](mailto:suzanne@avde.co.za)

Dear Sir / Madam

**PROPOSED REMINING OF TAILINGS DAM 2 OF THEIR EASTERN PLATINUM OPERATIONS.**

Your application has reference.

The South African National Roads Agency SOC Limited (SANRAL) has no objection to the application as no national roads or interchanges under the jurisdiction of SANRAL will be affected.

Yours sincerely

A handwritten signature in black ink, appearing to be the initials "J.O.", is written above a horizontal line.

---

Statutory Control Officer: Northern Region