

**APPENDIX B3: PROOF OF SITE NOTICE**

Site Notice A: Shingwedzi Lifestyle Restaurant

25°40'31.30"S

27°16'31.30"E



Site Notice B: R24

25°40'21.28"S

27°16'4.00"E





**APPENDIX B3: PROOF OF SITE NOTICE**

Site Notice C: Entrance to Glencore Waterval Mine from R24

25°40'35.78"S

27°15'38.19"E



Site Notice D: Glencore Western Mines Security Department

25°41'4.53"S

27°16'1.60"E









**NOTICE OF THE ENVIRONMENTAL AUTHORISATION PROCESS FOR THE  
AMENDMENT OF THE WATERVAL MINE ENVIRONMENTAL MANAGEMENT  
PROGRAMME REPORT TO INCLUDE THE PROPOSED UG1 OPENCAST PROJECT, AND  
THE ASSOCIATED WATER USE LICENCE APPLICATION**

**PROJECT ANNOUNCEMENT, I&AP REGISTRATION AND AVAILABILITY OF THE BACKGROUND  
INFORMATION DOCUMENT**

**Applicant:** Glencore Operations South African (Pty) Ltd

**Location:** Remaining extent of Portion 82 of the Farm Waterval 306 JQ near Rustenburg, North West Province

**Project description:**

Glencore Operations South Africa (Pty) Ltd (Glencore) is the owner of the Waterval Mine located ~3 km east of Rustenburg in the North West Province. Glencore proposes to amend its approved 2021 Consolidated Environmental Management Programme (EMPr) to include the UG1 opencast project, as well as Prospecting Right Area 2060 into the existing mining right area. The proposed UG1 opencast project will include an opencast pit and supporting infrastructure.

Glencore has appointed Alta van Dyk Environmental Consultants cc (AVDE) as the independent Environmental Assessment Practitioner to undertake the required environmental-related applications and associated public participation process.

**Authorisations required:**

Before Glencore may commence with the development of the proposed UG1 opencast project, the following environmental authorisations are required:

- A Scoping and Environmental Impact Assessment process in terms of the National Environmental Management Act (Act 107 of 1998) (NEMA) and the Environmental Impact Assessment (EIA) Regulations (2014, as amended). The competent authority for this process is the Department of Minerals and Energy (DMRE).
- Approval in terms of the National Environmental Management: Waste Act (Act No. 59 of 2008) (NEM:WA) (a combined application in terms of NEMA and NEM:WA to be submitted to the DMRE).
- A Water Use Licence Application (WULA) in terms of the National Water Act (Act 36 of 1998). The competent authority for this process is the Department of Water and Sanitation (DWS).

**Background Information Document**

A Background Information Document (BID) which provides more information on the proposed project is available on the AVDE website:

<https://www.altavandykenvironmental.co.za/public-documents/>

If you would like to register as an Interested and Affected Party (I&AP), require more information on the proposed project, comment on the proposed project or would like to receive an electronic copy of the BID, please contact:

**Alta van Dyk Environmental Consultants**

Attention: Tyla Smith  
 Tel number: 012 940 9457  
 Fax number: 086 634 3967  
 Email: [tyla@avde.co.za](mailto:tyla@avde.co.za)  
 Postal Address: Postnet Suite #745,  
 Private Bag X 1007  
 Lyttelton, 0140

*In terms of Section 11 of the  
 Protection of Personal Information  
 Act (POPIA), all personal  
 information collected will be  
 processed lawfully and explicitly for  
 the Environmental Authorisation  
 and Water Use Licence Application  
 Processes.*

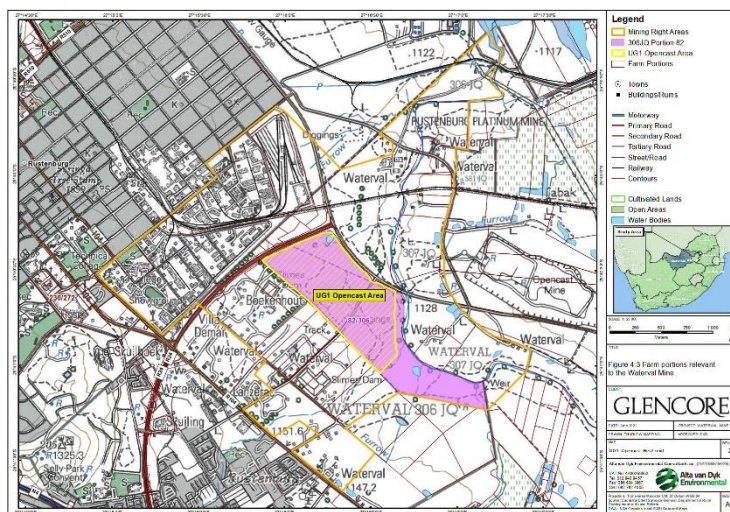

**KITSISO YA KOPO YA TUMELELO YA TIRISO YA TIKOLOGO LE KOPO YA LAESENSE YA TIRISO YA METSI, E E TSITSINTSWENG KE GLENCORE, GO BAAKANYA LE GO TSENYELETSA POROJEKE YA MOEPO O O BULEGILENG WA UG1**

**KITSISO YA POROJEKE, GO IKWADISA GWA MALOKO A A AMEGANG LE A A NANG LE KGATLHEGO, LE PHATLHALATSO YA LEKWALO LA KITSISO KA GA PROJEKE**

**Kopo e dirwa ke:** Glencore Operations South African (Pty) Ltd

**Lefelo la Projeke:** Karolo e e setseng ya Karolo ya 82 ya Polase ya Waterval 306 JQ, gaufi le teropo ya Rustenburg, Porofenseng ya Bokone Bophirima

**Tlhaloso ya Projeke:**

Glencore Operations South Africa (Pty) Ltd (Glencore) ke mong wa Moepo wa Waterval, o o agilweng bokgakala jo bo ka lekanyetng dikilometara di le tharo (3km) bothaba jwa teropo ya Rustenburg mo Profeseng ya Bokone Bophima. Glencore e tsitsinya go baakangwa kgotsa go fetolwa ga Tumelelo ya go bula Moepo ya ngwaga wa 2021 (Consolidated Environmental Management Programme (EMPr)) go tsenyeletsa porojeke ya moepo o o bulegileng wa UG1 le Lefelo la Tumelelo ya go thhola diminerale ya 2060, mo dikarolong tsa moepo tse di dumeletseng. Ditiro tse di tshitshingwang di akaretsa moepo o o bulegileng wa UG1, le meago e e amanang, e bile e tshegetsa moepo o.

Alta van Dyk Environmental Consultants cc (AVDE) ba thapilwe ke Glencore jaaka baitseanape ba ba ikemetseng go eta pele tsamaiso ya lenaneo la go itsisa batsaakarolo ka ga projeke e.

**Dikopo tse di tlhokegang:**

Pele Glencore ka ga Porojeke e e tshitshingwang ya moepo o o bulegileng wa UG1 go tlhokega ditumelelo tse di latelang:

- Tlhatlhubo e e sosobantsweng kgotsa e e feleletseng e e laetsang tsamaiso ya phetolo ya tikologo go ya ka Molao wa Bosetshaba wa Tikologo (NEMA) (Molao 107 wa 1998) le melawana e e mabapi ya tshakatseko ya Tikologo. Lefapha la Bokone Bophirima la Dimenerale le Matla (DMRE) le rwele maikarabelo a tsamaiso ya kopo e.
- Tumelelo go ya ka Molao wa Bosetshaba wa Tikologo: Molao wa go thibela Kgotlelego ya Tikologo: (Molao 59 wa 2008). Dikopo tse di kopaneng tsa Molao wa Tikologo le Molao wa go thibela Kgotlelego ya Tikologo di tshwanetswe go dirwa kwa Lefapheng La Diminerale le Matla (DMRE)
- Kopo ya Tumelelo ya Tiriso ya Metsi (WULA) mo molawaneng wa Metsi a Setshaba (Molao 36 wa 1998). Lefapha la Metsi le Kgelolo ya Leswe le rwele maikarabelo a tsamaiso ya kopo ya tiriso ya metsi.

**Lekwalo la Kitsiso ka ga Projeke**

Lekwalo la kitsiso ka ga projeke (BID), le naa maloko a a amegang le a a nang le kgatlhego (I&APs) kitso mabapi le Projeke, le ditsela tseo di ka latelwang go tsaya karolo mo tsamaisong e. Lekwalo le le ka fitlhelwa mo websaeteng ya Alta Van Dyk Environmental (AVDE):

<https://www.altavandykenvironmental.co.za/public-documents/>

Fa o rata go ikwadisa jaaka motho yo a amegang kgotsa yo a nang le kgatlhego mo Projekeng e, e bile o rata go ka amogela kitso e e tseneletseng ka ga Projeke, o kopiwa gore o ikgolaganye le:

**Alta van Dyk Environmental Consultants**

Go mohumagadi: Tyla Smith  
Nomoro ya Mogala: 012 940 9457  
Nomoro ya Fekese: 086 634 3967  
Emeile: [tyla@avde.co.za](mailto:tyla@avde.co.za)  
Aterese ya Poso: Postnet Suite #745,  
Private Bag X 1007  
Lyttelton, 0140

***Go latela kgaolo ya lesome nngwe (11) ya Tshireletso ya Tshedimosetso ya Sebele ya Semolao, tshedimosetso yotlhe e e kokoantsweng e tla e dirisiwa fela mo tsamaisong ya kopo ya tumelelo ya tiriso ya tikologo le tiriso ya***

