

NOTICE OF APPLICATION FOR ENVIRONMENTAL AUTHORISATION AND AN AIR EMISSIONS LICENCE

ISAZISO SESICELO SOKUGUNYAZWA KWENDALO NEMVUME YE-AIR EMISSION LICENCE

Shisalanga Construction (Pty) Ltd are establishing a temporary asphalt plant near Park Rynie on Portion 580 of the Farm Park Rynie No. 1666, Ward 11 of the Umdoni Local Municipality, Ugu District Municipality and propose to authorise it for permanent operation. The asphalt plant will be used to produce asphalt for various road projects in the area which will then be transported by truck to where it is required.

Inkampani iShisalanga Construction (Pty) Ltd izoqala i-Asphalt plant yesikhashana ePark Rynie (KwiNgxenywe 580 yePulazi elibizwa ngePark Rynie No. 1666, kuward 11 kaMasipala Wendawo Umdoni ngaphansi kwaMasipala Wesifunda Ugu, futhi baphakamisa ukuthi bayigunyaze ukuthi isebenze unomphela. I-asphalt plant izosetshenziselwa ukukhiqiza i-asphalt yokulungisa imigwaqo ehluhlukene endaweni futhi kuyosetshenziswa amaloli ukuyihambisa laphe idingeka khona.

Park Rynie Asphalt Plant: 30°18'45.14"S 30°43'3.89"E

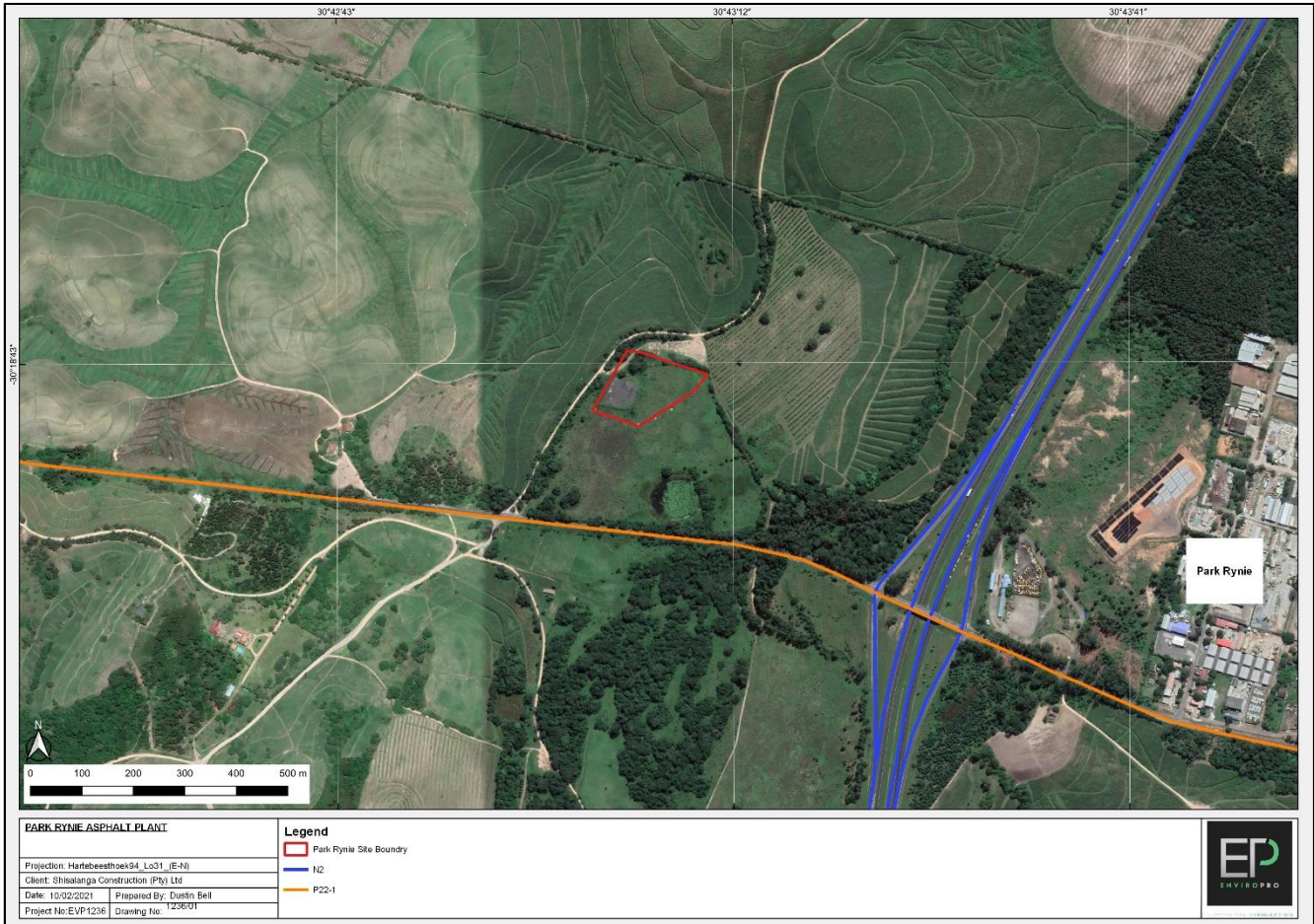

The temporary asphalt plant is currently registered as a Controlled Emitter in terms of Section 23(1) of the National Environmental Air Quality Act (Act 39 of 2004, as amended) which allows temporary operation for a specific contract for no more than 2 years. In order to authorise it for permanent operation, an Atmospheric Emission License (AEL) is required. This in turn requires that Environmental Authorisation (EA) be obtained as per Activity 6 of Listing Notice 2 GNR 325. Therefore, an application subject to a Scoping & EIA process will be lodged with the KZN Department of Economic Development, Tourism and Environmental Affairs (EDTEA). An AEL will also be applied for through uMgungundlovu District Municipality in accordance with Section 38 (3a) of the National Environmental Management: Air Quality Act, 2004 (Act No 39 of 2004), for the purpose of conducting a Listed Activity in terms of Category 5: Mineral Processing, Storage and Handling; Sub-category 5:10: Macadam Preparation. All Interested and Affected Parties (I&APs) are invited to register with EnviroPro within 14 days of the date of this notice for further information.

I-asphalt plant yesikhashana ibhaliswe njengoControlled Emitter ngokweSigaba 23(1) soMthetho Wezemvelo Kazwelonke Womoya Osemgangathweni (uMthetho 39 ka-2004, njengoba uchitshiyelwe) ovumela ukusebenza gaphansi kwenkontileka yesikhashana okuyisikhathi esingangaphezu kweminyaka emibili. Ukuze ithole igunya lokusebenza unomphela, kudingeka i-Atmospheric Emission License (AEL). Lokhu kudinga kutholakale Ukugunyazwa Kwezemvelo (EA) ngokoMsebenzi 6 Uhlu Lwesaziso 2 GNR 325. Ngakho-ke, isicelo ngokuya ngenqubo ye-Scoping & EIA sizofakwa eMnyangweni Wezokuthuthukiswa Komnotho, Ezokuvakasha nezeMvelo e-KZN (I-EDTEA). Kuzofakwa isicelo se-AEL kuMasipala wesiFunda Ugu ngokuya ngeSigaba 38 (3a) seNational Environmental Management: Air Quality Act, 2004 (Act No 39 of 2004), ngenhloso yokwenza Umsebenzi Oshlwini ngokoMkhakha 5: Mineral Processing, Ukugcina kanye nokuphatha; Isigaba esingezansi kwa-5:10: Ukulungiselela iMacadam. Bonke abanentshisekelo nabathintekayo (I&APs) bayamenywa ukuthi babhalise ne-EnviroPro zingakapheli izinsuku eziyi-14 kusukela osukwini lwalesi saziso ukuthola eminye iminingwane.



Contact persons: Dustin Bell
Phone: 031 765 2942
Fax: 086 549 0342
Email: dustin@enviropro.co.za
Date: February 2020

