

Dorstfontein East: Land Tenure

<p>Legend</p> <ul style="list-style-type: none"> Mining Right Area Main Road Secondary Road Street Non-Perennial River/Stream Perennial River/Stream Inland Water Dams and lakes Marsh and swamps Non-perennial pans 	<p>Projection: Transverse Mercator Central Meridian: 29°E Datum: WGS 1984 Date: 28/10/2020 Ref #: EXX5725_EIA_07_AJM_v1</p> <p style="text-align: center;">0 0.5 1 2 Kilometres</p>	<p>N</p> <p>DIGBY WELLS ENVIRONMENTAL</p> <p>www.digbywells.com</p>
--	--	--

29°10'0"E

29°20'0"E

29°30'0"E

26°0'0"S

26°0'0"S

26°10'0"S

26°10'0"S

26°20'0"S

26°20'0"S

29°10'0"E

29°20'0"E

29°30'0"E

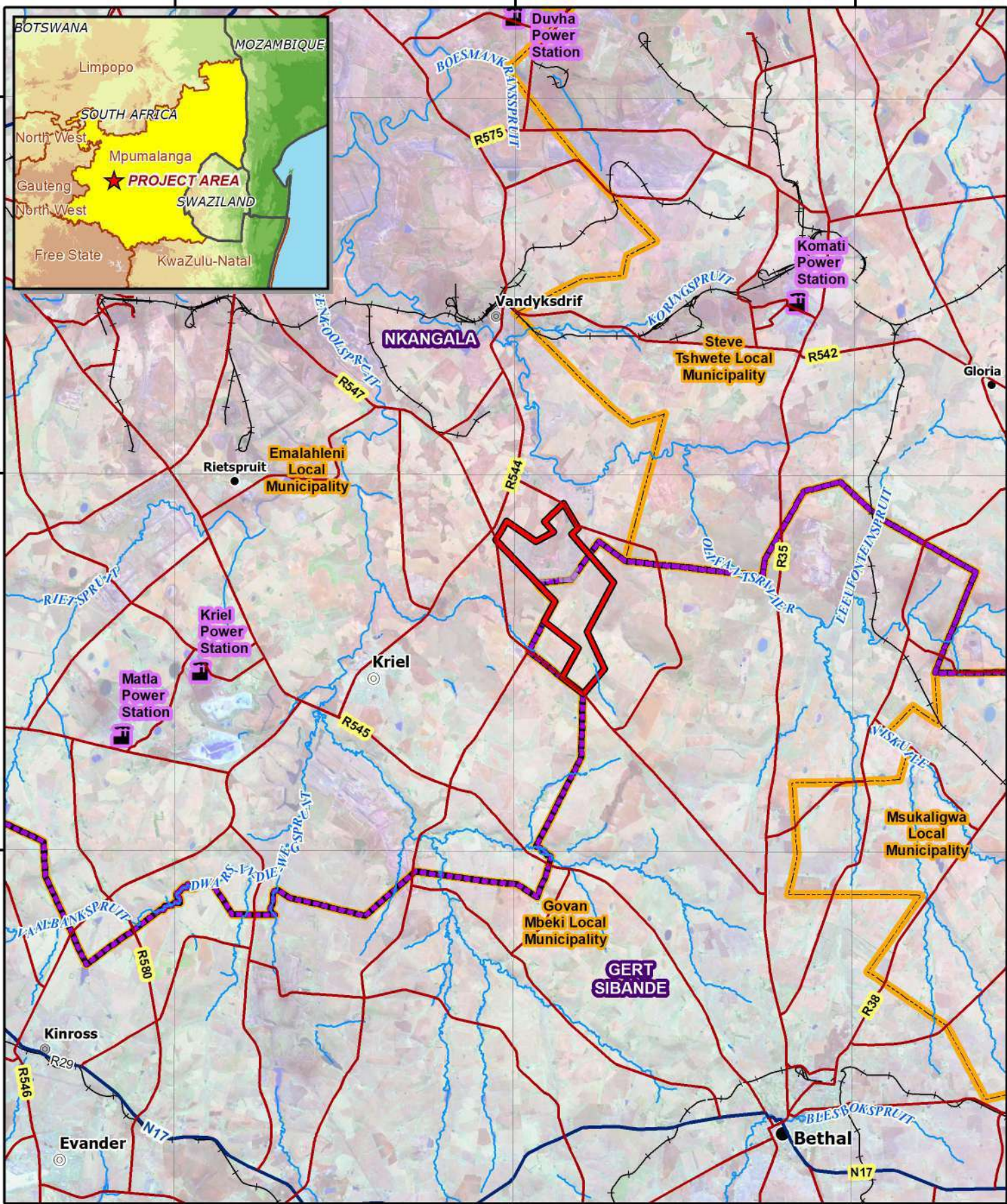

Dorstfontein East: Regional Setting

Legend

- Main Road
- Arterial / National Route
- Existing Mine Infrastructure
- Major Town
- Secondary Town
- Other Town
- Settlement
- Power Station
- Railway Line
- Perennial River/Stream
- Local Municipalities Boundary (2016)
- District Municipalities (2016)
- Mining Right Area

Projection: Transverse Mercator

Central Meridian: 29°E

Datum: WGS 1984

Date: 28/01/2020

Ref #: amt.EXX5725.202001.054

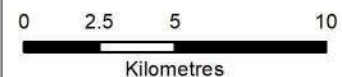

www.digbywells.com

29°18'0"E

29°21'0"E

29°24'0"E

29°27'0"E

26°9'0"S

26°9'0"S

26°12'0"S

26°12'0"S

26°15'0"S

26°15'0"S

26°18'0"S

26°18'0"S

29°18'0"E

29°21'0"E

29°24'0"E

29°27'0"E

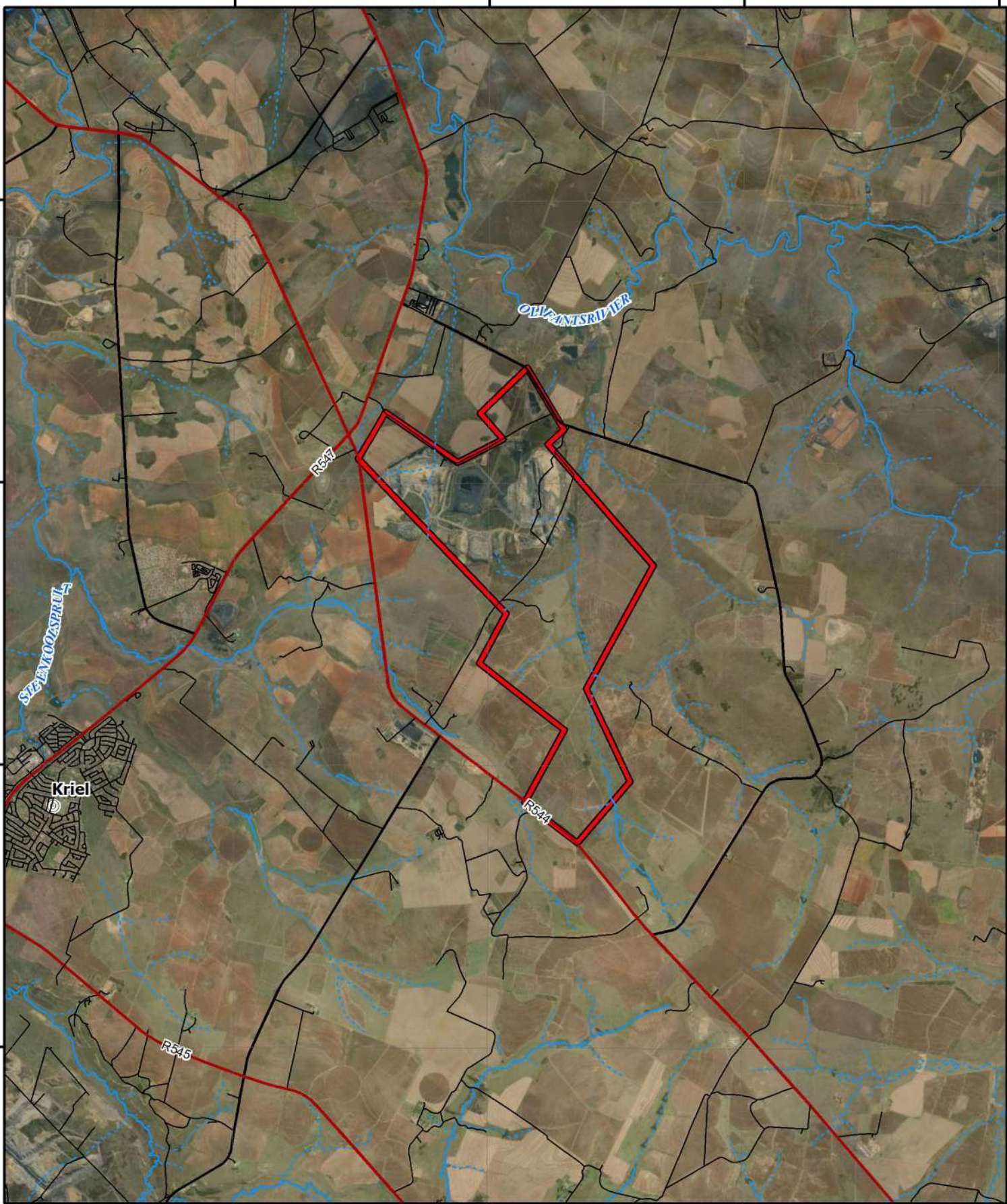

Dorstfontein East: Local Setting

Road Network

- Main Road
- Secondary Road
- Street
- ⊙ Secondary Town
- +— Railway Line

Legend

- - - Non-Perennial River/Stream
- Perennial River/Stream
- Mining Right Area

Projection: Transverse Mercator

Central Meridian: 29°E

Datum: WGS 1984

Date: 28/01/2020

Ref #: amt.EXX5725.202001.055

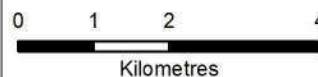

www.digbywells.com

29°21'0"E

29°21'10"E

29°21'20"E

29°21'30"E

26°12'0"S

26°12'10"S

26°12'20"S

26°12'30"S

26°12'40"S

26°12'0"S

26°12'10"S

26°12'20"S

26°12'30"S

26°12'40"S



Dorstfontein East: Proposed Surface Infrastructure - Office Area, High Wall, Ventilation Fan and Discard Wash Plant

Legend	
Discard Wash Plant	Changehouse
Surface Infrastructure Lines	Surface Infrastructure Areas
High Wall	Main Workshop and Office Area
Potable Water Pipelines	General Buildings and Offices
Return Treated Water Lines	Mini Sub
Sewer Lines	22kV Sub Station
	Brake Test Ramp
	Lamroom
	Erikson Pond
	Haul Road
	Highwall
	LDV Road
	Potable Water Tanks
	ROM Stockpile
	Sewage Plant
	Sump
	Ventilation Fan
	Water Treatment Plant
	Workshop Area

Projection: Transverse Mercator
 Central Meridian: 29°E
 Datum: WGS 1984
 Date: 24/02/2021
 Ref #: EXX5725_EIA_08_AJM_v3

DIGBY WELLS
 ENVIRONMENTAL

www.digbywells.com

29°20'0"E

29°22'0"E

29°24'0"E

26°12'0"S

26°12'0"S

26°14'0"S

26°14'0"S

26°16'0"S

29°20'0"E

29°22'0"E

29°24'0"E

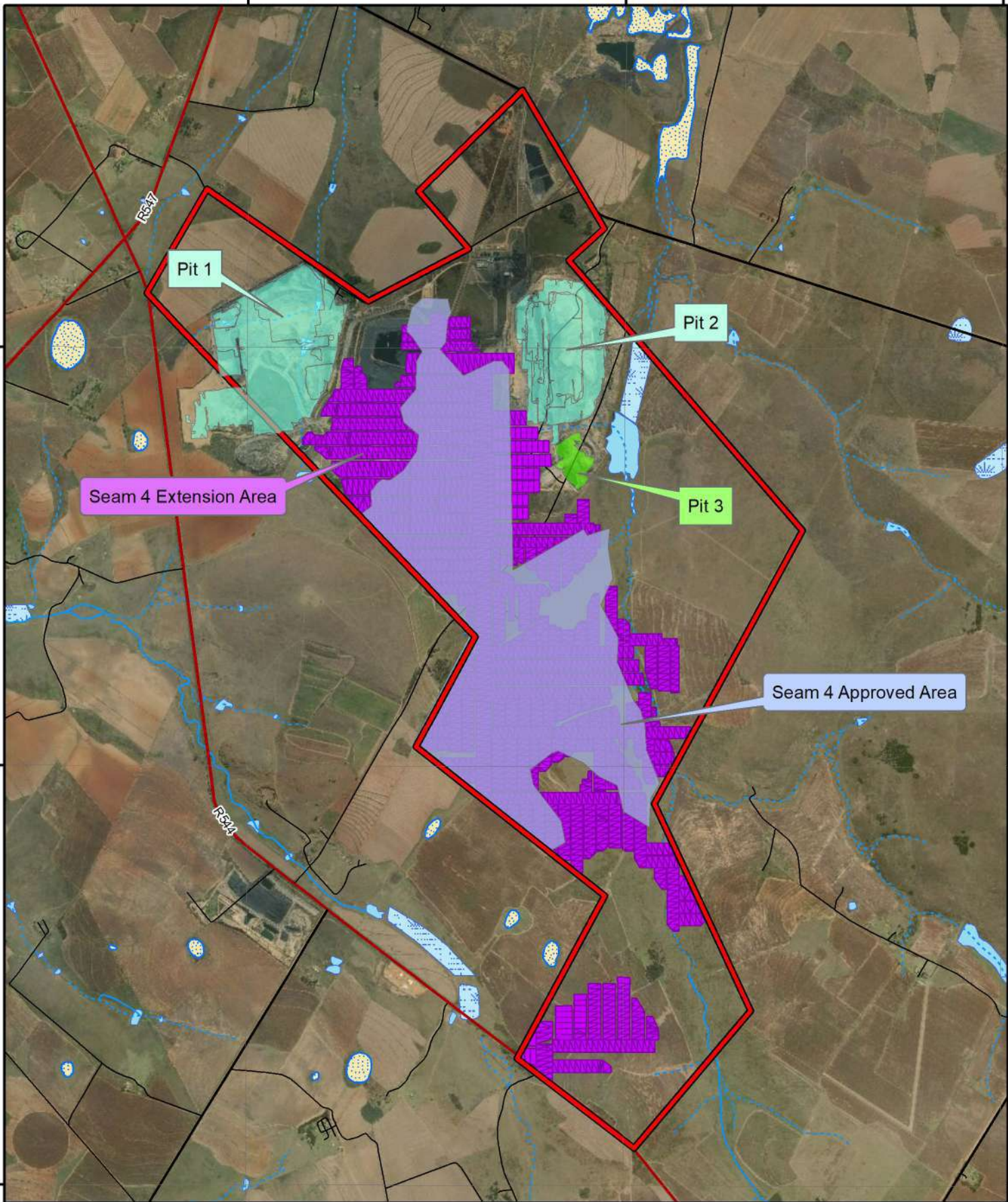

Dorstfontein East: Extension and Approved Areas (Seam 4)

- Mining Right
- Main Road
- Secondary Road
- Street

Legend

- Non-Perennial River/Stream
 - Perennial River/Stream
 - Pits
 - Pits Extension
 - Seam 4 Approved
 - Seam 4 Extension
- Inland Water**
- Dams and lakes
 - Marsh and swamps
 - Non-perennial pans

Projection: Transverse Mercator
 Central Meridian: 29°E
 Datum: WGS 1984
 Date: 03/03/2021
 Ref #: EXX5725_EIA_10_AJM_v2

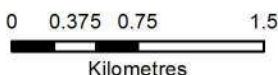

www.digbywells.com

29°20'0"E

29°22'0"E

26°12'0"S

26°12'0"S

26°14'0"S

26°14'0"S

26°16'0"S

26°16'0"S

29°20'0"E

29°22'0"E

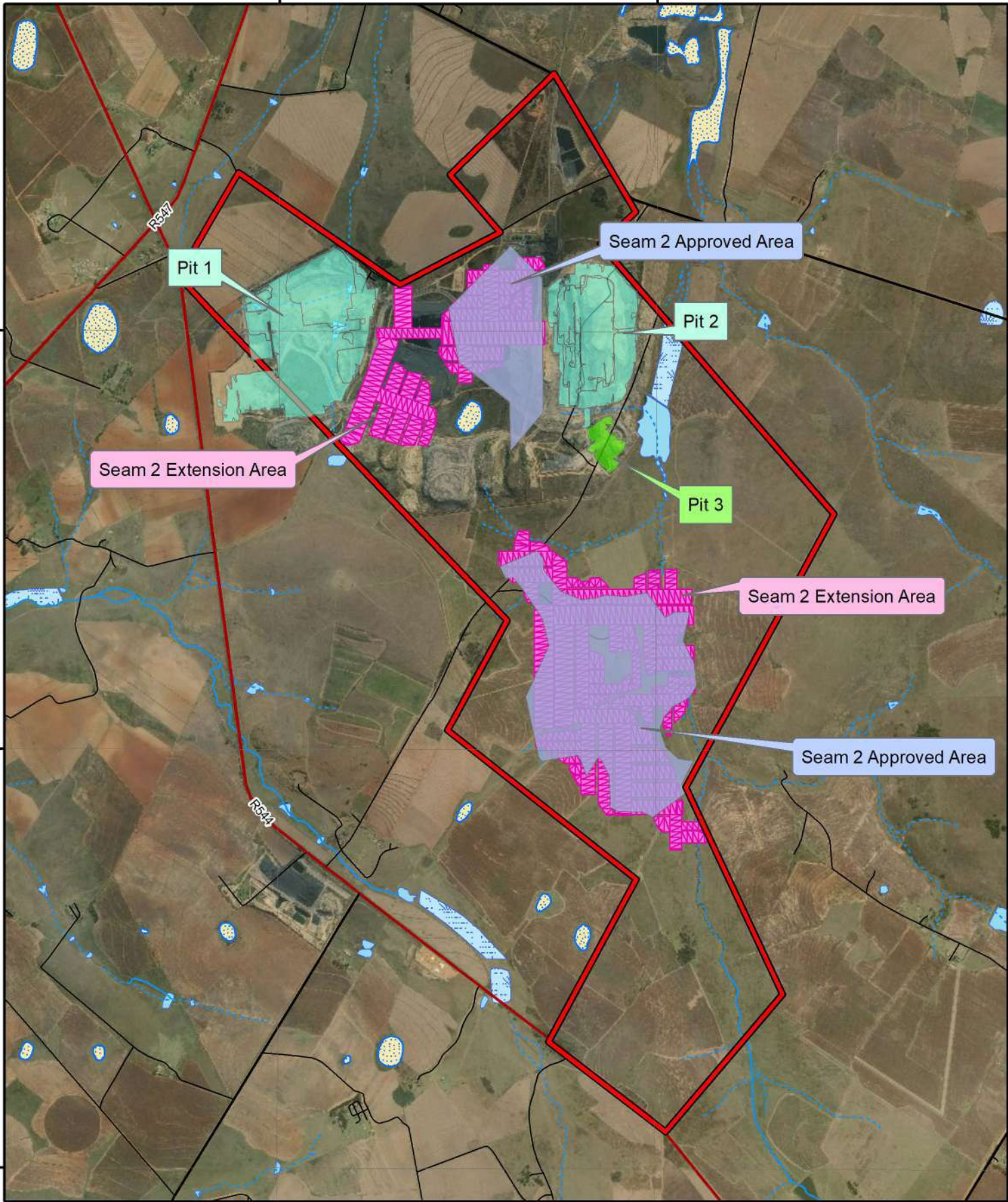

Dorstfontein East: Extension and Approved Areas (Seam 2)

- Mining Right
- Main Road
- Secondary Road
- Street

- Legend**
- Non-Perennial River/Stream
 - Perennial River/Stream
 - Dams and lakes
 - Marsh and swamps
 - Non-perennial pans
- Inland Water**

- Pits
- Pits Extension
- Seam 2 Approved
- Seam 2 Extension

Projection: Transverse Mercator
 Central Meridian: 29°E
 Datum: WGS 1984
 Date: 03/03/2021
 Ref #: EXX5725_EIA_11_AJM_v3



DIGBY WELLS
 ENVIRONMENTAL
www.digbywells.com