

APPENDIX B: PHOTOGRAPHS

Colour photographs from the centre of the development

North



Channelled valley bottom wetland in foreground, and grassland in background

North-east



Channelled valley bottom wetland in foreground, and grassland in background

APPENDIX B: PHOTOGRAPHS

Colour photographs from the centre of the development

East



Channelled valley bottom on the left, grassland

South-east



Channelled valley bottom on right, grassland

APPENDIX B: PHOTOGRAPHS

Colour photographs from the centre of the development

South



Channelled valley bottom wetland on left, Delmore Park Ext 2 on right

South-west



Delmore Park Ext 2

APPENDIX B: PHOTOGRAPHS

Colour photographs from the centre of the development

West



Delmore Park Ext 2 on left, informal settlement in background, channelled valley-bottom wetland on right

North-west



Channelled valley bottom wetland in centre, grassland, informal settlement in background

APPENDIX B: PHOTOGRAPHS

Colour photographs of soil forms and soils wetness considered for the study



A) E horizon, B) G horizon, C) Katspruit

Colour photographs of archaeological findings



Remains of a built structure.



Stone Cairn

APPENDIX B: PHOTOGRAPHS

Colour photographs of wetlands identified for the assessment

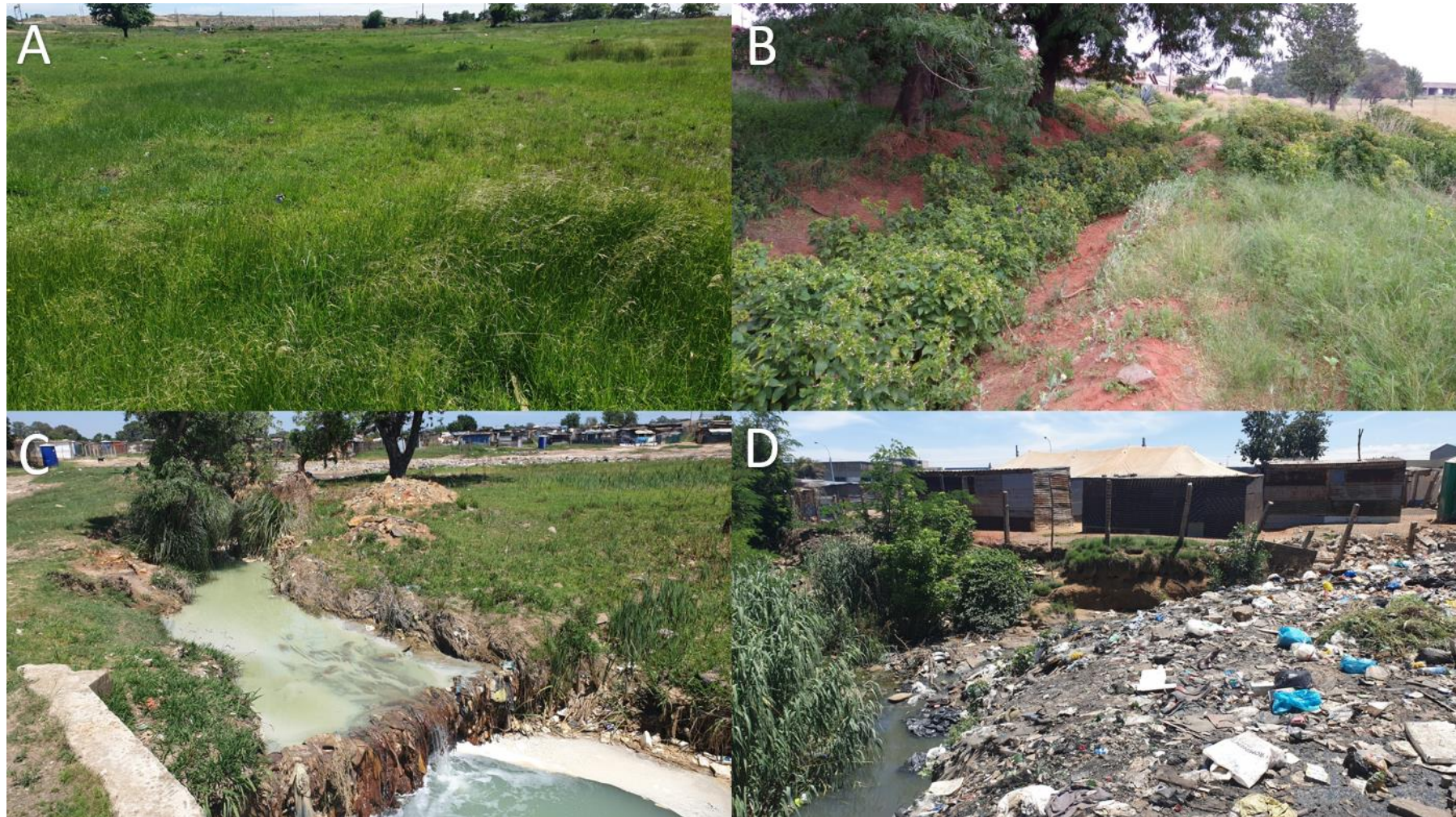

A) Seep, B) Drainage channel, C) Channelled valley bottom, D) Artificial stormwater channel