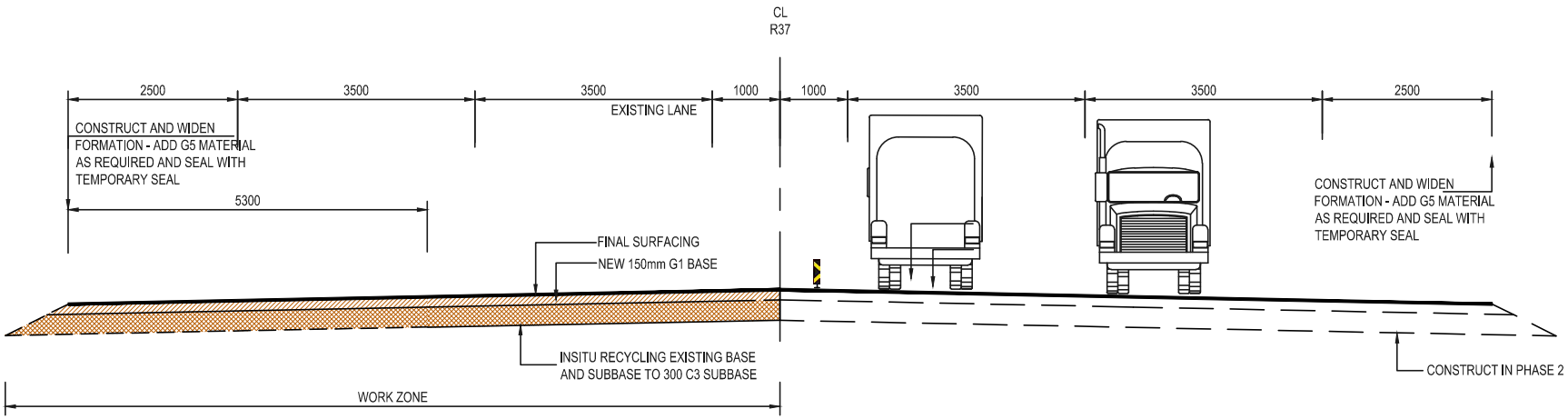

SFC ENGINEERS
SOARING TO NEW HEIGHTS

THE SOUTH AFRICAN NATIONAL ROADS AGENCY SOC LTD
Reg. No. 1998/009584/30

CONTRACT No.: NRA R.037-010-2005/1

THE IMPROVEMENT OF NATIONAL ROUTE R37 SECTION 1 FROM MODIKWA MINE TO BURGERSFORT

ACCOMMODATION OF TRAFFIC - PHASE 3

2111/AoT/003