

Appendix C1: Facility illustration

Prospecting Plan

PROSPECTING PLAN FOR OCAST EXTENSION ONTO ALLEEN2 No 4280



LEGEND
 SL05-07 - EXISTING BORE HOLE
 BH4 - PROPOSED BORE HOLE
 -27.44 - DEPTH TO TOP SEAM
 -38.56 - END OF HOLE

SCALE 1:10 000



SLIEVE DONALD No.9229

MR 213

ALLEEN 2 No 4280
 ALLEEN NO 1 No 15592

MR 198

SL04/07

SL35-08

SL38-08

SL05-07

MJ10/05

MJ17/06

Ptn 16

EXISTING OCAST

CURRENT OCAST PROPOSED

1300.0

1350.0

1300.0

1250.0

Y 82000

Y 81000

X 3093000

X 3093000

X 3094000

X 3094000

Y 82000

Y 81000

BH13
 -16.19
 -26.10

BH12
 -13.10
 -33.09

BH11
 -26.42
 -38.22

BH10
 -31.17
 -41.17

BH9
 -30.83
 -40.53

BH8
 -26.80
 -38.80

BH7
 -23.76
 -39.76

BH6
 -31.14
 -41.14

BH5
 -26.01
 -36.01

BH4
 -21.19
 -31.19

BH3
 -28.56
 -38.56

BH2
 -20.07
 -30.07

BH1
 -27.44
 -37.44

BH1
 -31.87
 -41.87

Appendix C2: Facility illustration

Alternative A1: Mine Work Programme

Appendix C3: Facility illustration

Alternative A2: Mine Work Programme

FORBES COAL
ZINOJU INVESTMENTS (PTY) LTD
MAGDALENA COLLIERY
PROVINCE KWA ZULU NATAL
ADMINISTRATIVE DISTRICT - DANNHAUSER

PLAN PREPARED IN ACCORDANCE WITH
REGULATION 2(2)
(ACT 28 OF 2002)

APPLICATION FOR MINING RIGHT
SECTION 102
ANNEX 3

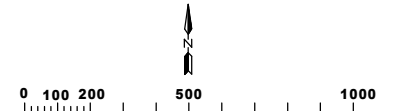

Scale: 1:23000
 Date: 20/11/2013

THE FIGURE TELLETRD - A,B,C,D,E,F,G,H,I,K,L,M,N,P,Q,R,S,T,U, A REPRESENTS THE FARMS: MOURNE No 9168, SLIEVE DONALD No 9229, KEMPS HOEK No 4271, MOODOORN HOEK No 3722, MOUNT JOHANNA No 10987, ALLEEN 2 No 4280, MEASURING 1713,354 Ha OF LAND

CO-ORDINATES LIST OF THE OUTSIDE FIGURE
 SURVEY SYSTEM WG 31deg

NAME	Y	X
A	+81162.18	+3091437.99
B	+79607.07	+3092662.94
C	+80887.16	+3093923.01
D	+80863.72	+3094437.81
E	+81024.84	+3094339.47
F	+81191.06	+3096033.78
G	+80601.21	+3096077.53
H	+80587.90	+3095942.41
J	+79942.85	+3095699.36
K	+79409.64	+3096580.43
L	+78100.53	+3096669.70
M	+78568.22	+3097690.46
N	+79720.94	+3097220.87
P	+80028.63	+3097852.77
Q	+81354.45	+3097698.92
R	+82703.18	+3096746.29
S	+84337.14	+3095472.71
T	+83751.51	+3093536.02
U	+82460.93	+3093460.60

Components

Portion 1 of the Farm Moodoorn Hoek No 3722
The Farm Kemps Hoek No 4271
The Farm Mourne No 9168
The Farm Slieve Donald No 9229
The southern Remainder of the Farm Mount Johanna No 10987
Portion 5 of the Farm Mount Johanna No 10987
Portion 6 of the Farm Mount Johanna No 10987
Remainder of Portion 11 of the Farm Mount Johanna No 10987
Portion 12 of the Farm Mount Johanna No 10987
Portion 13 of the Farm Mount Johanna No 10987
Portion 14 of the Farm Mount Johanna No 10987
Portion 15 of the Farm Mount Johanna No 10987
Portion 16 of the Farm Mount Johanna No 10987
Portion 17 of the Farm Mount Johanna No 10987
Portion 18 of the Farm Mount Johanna No 10987
Portion 19 of the Farm Mount Johanna No 10987
Portion 20 of the Farm Mount Johanna No 10987
Portion 23 (of 11) of the Farm Mount Johanna No 10987
Remainder of the Farm Alleen 2 No 4280
Portion 1 of the Farm Alleen 2 No 4280
Portion 2 of the Farm Alleen 2 No 4280
Portion 3 of the Farm Alleen 2 No 4280
Remainder of Portion 4 of the Farm Alleen 2 No 4280
Portion 5 of the Farm Alleen 2 No 4280
Portion 6 of the Farm Alleen 2 No 4280
Remainder of Portion 7 of the Farm Alleen 2 No 4280
Portion 8 of the Farm Alleen 2 No 4280
Portion 9 of the Farm Alleen 2 No 4280
Portion 10 of the Farm Alleen 2 No 4280
Portion 11 of the Farm Alleen 2 No 4280
Portion 12 of the Farm Alleen 2 No 4280
Portion 13 of the Farm Alleen 2 No 4280
Portion 14 of the Farm Alleen 2 No 4280
Portion 25 of the Farm Alleen 2 No 4280
Portion 26 (of 4) of the Farm Alleen 2 No 4280
Portion 27 (of 7) of the Farm Alleen 2 No 4280

REGIONAL MANAGER KWA ZULU NATAL

PLAN APPROVED.....Date.....

NAME OF APPLICANT

SIGNED.....Date.....

MINE SURVEYOR: **F.W.TALBOT 1490,MS0045,ST0078**

SIGNED.....Date.....

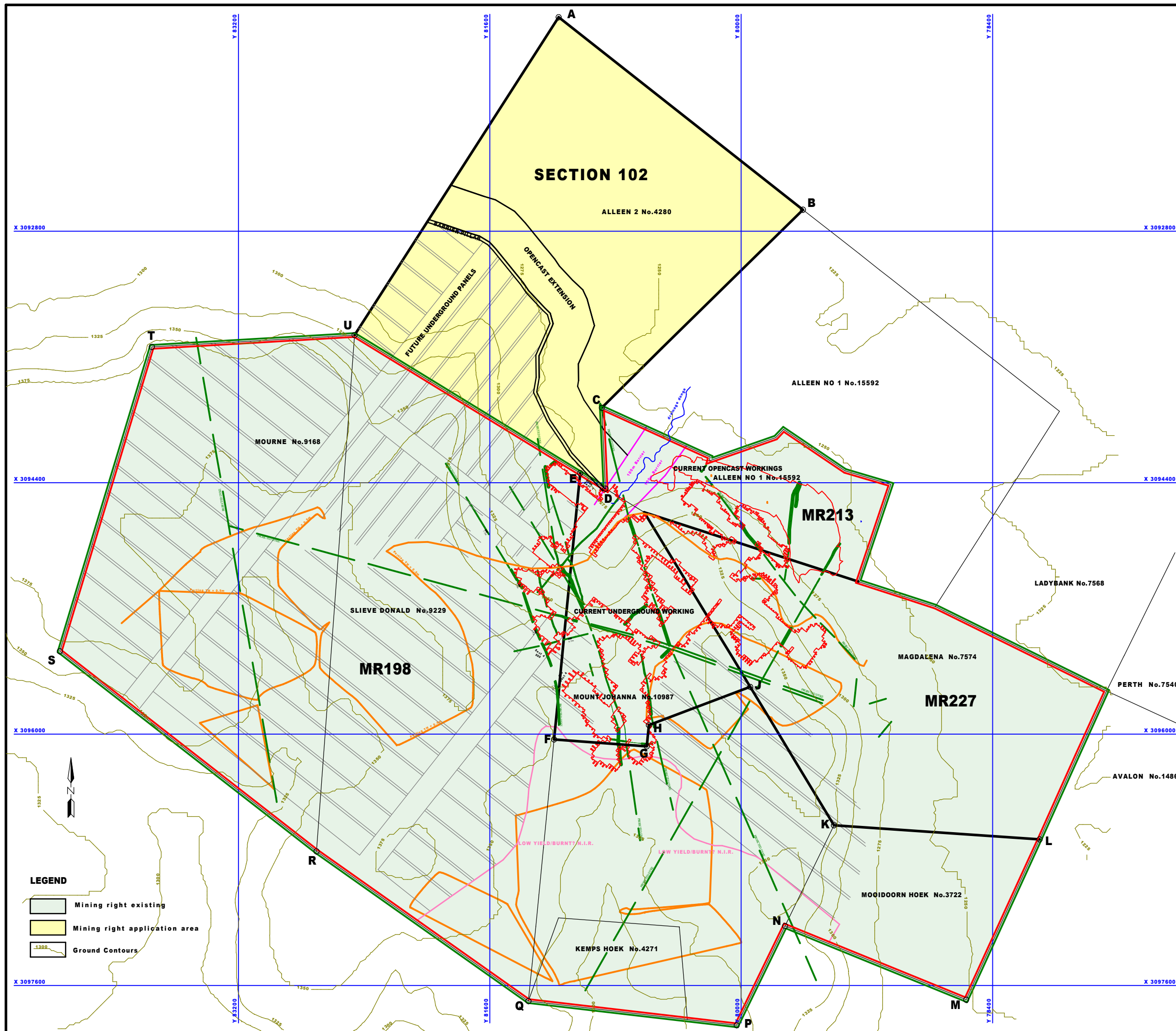

LEGEND

- Mining right existing
- Mining right application area
- Ground Contours