

Site Activities Map

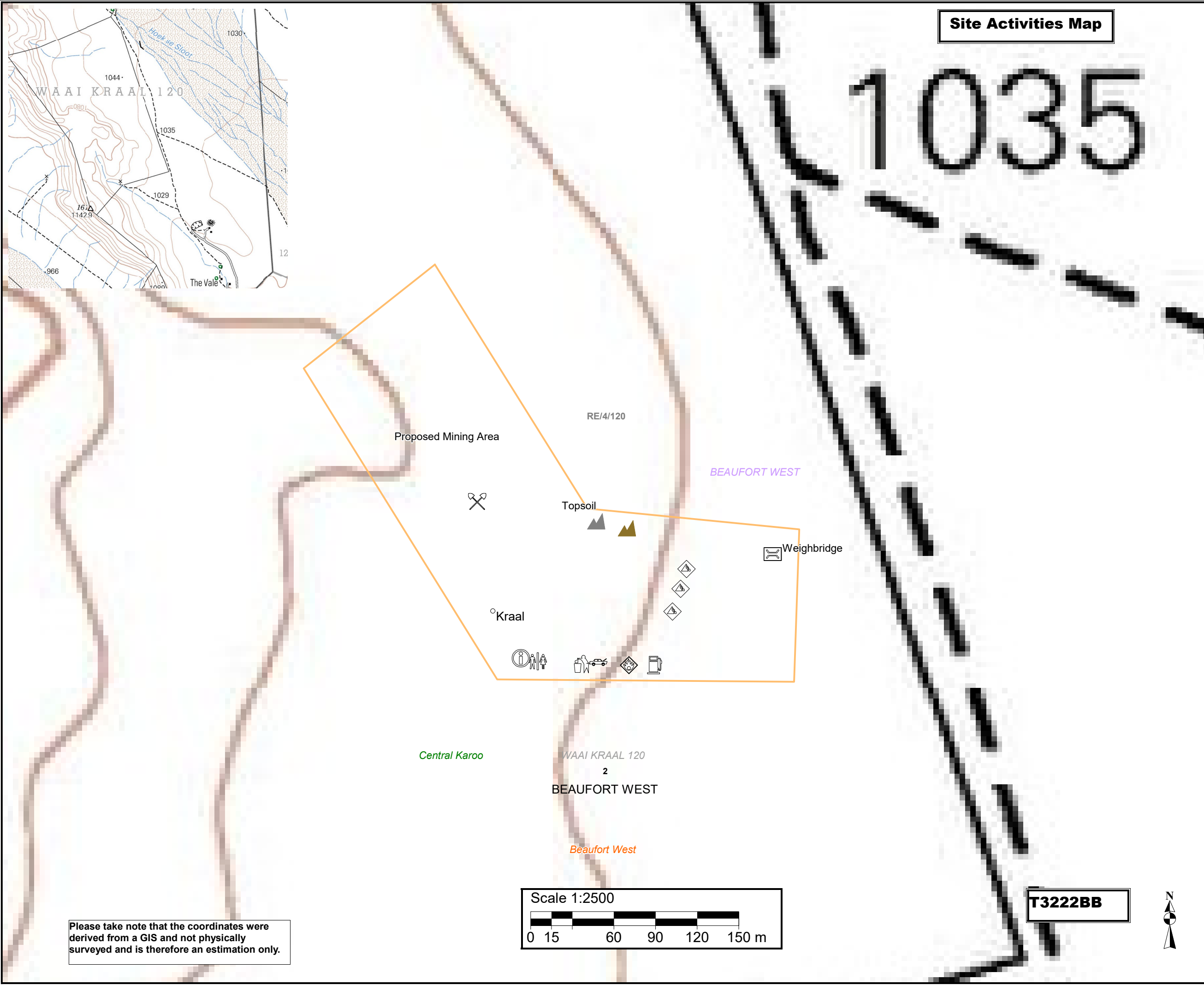
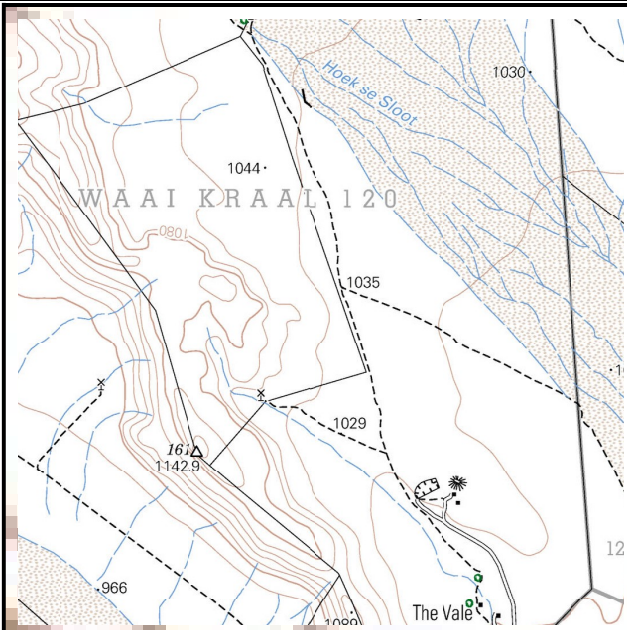

- Legend**
- Magisterial district: Beaufort West
 - △ Parent farms
 - Farm portions
 - Administrative region: Beaufort West
 - District Municipality - Central Karoo
 - Local Municipality - Beaufort West
 - Ward no - 2
 - Provinces
 - Proposed Mining Area
 - Ⓜ Weighbridge
 - Ⓜ Diesel Storage area
 - Ⓜ Material Stockpiles
 - Ⓜ Mobile site office
 - Ⓜ Topsoil Stockpile
 - Ⓜ Site toilet
 - Ⓜ Vehicle service area
 - Ⓜ Waste Storage Area
 - Ⓜ Mobile Crusher plant 1
 - Ⓜ Overburden Stockpile
 - stone-walled kraal
 - Ⓜ Oil storage area (bunded)

Proposed mining area coordinates:
 A-32.180568°S; 22.829887°E
 B-32.181239°S; 22.828888°E
 C-32.183249°S; 22.830361°E
 D-32.183264°S; 22.832621°E
 E-32.182279°S; 22.83266°E
 F-32.182145°S; 22.831047°E
 A-32.180568°S; 22.829887°E

A32°10'50.045"S; 22°49'47.593"E
 B32°10'52.46"S; 22°49'43.997"E
 C32°10'59.696"S; 22°49'49.3"E
 D32°10'59.75"S; 22°49'57.436"E
 E32°10'56.204"S; 22°49'57.576"E
 F32°10'55.722"S; 22°49'51.769"E
 A32°10'50.045"S; 22°49'47.593"E

Mining permit application area:
 4.9 ha

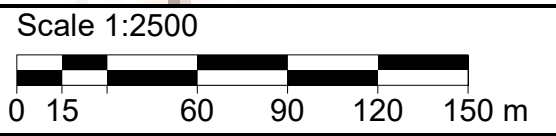

T3222BB



Please take note that the coordinates were derived from a GIS and not physically surveyed and is therefore an estimation only.

Client:
 Lombardskraal
 Doleriet (Pty) Ltd
 2020/266106/07

Consultant: