

CALVINIA SPORTSGROUDS



Site Name & BS Number:
BRANDVLEI CENTRAL

Revision:	Date:	Drawn By:	Reason for Revision:
A	06/07/17	T.E.	ISSUED FOR PROPOSAL

NOTES:

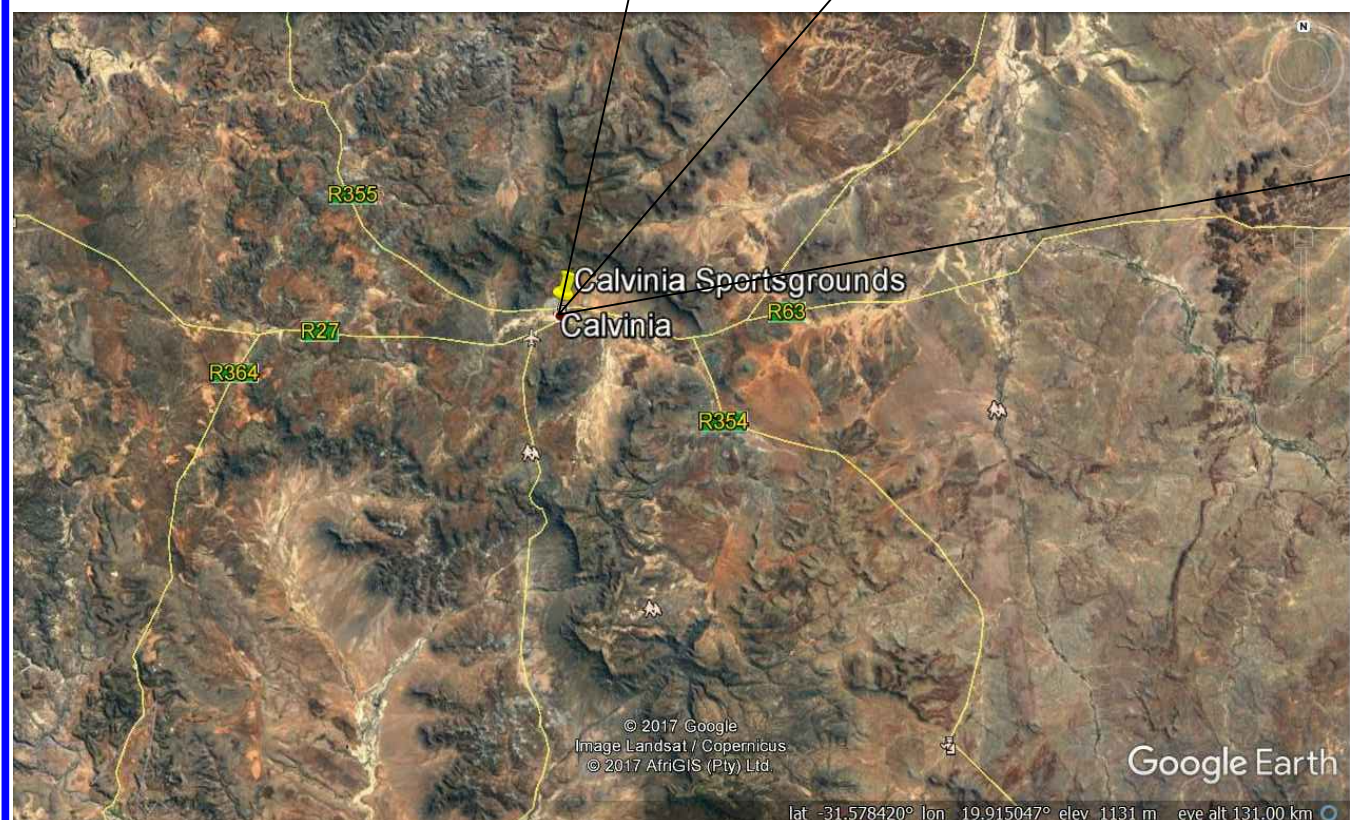

Lats: -31.468940° Longs: 19.770175°

Region: **WESTERN CAPE**

Property Description:
**DORP STREET
ERF-1644
CALVINIA**

Project:
**GREENFIELD
25m MONOPOLE
HASL 985m**

Task:	Initial:	Signature:	Date:
Draughtsperson:	T.E.		06/07/17
Design Approval:	T.E.		06/07/17
Technical Approval:			
Approved for Issue:			

Scale: NTS Drawing Reference:
**LOCALITY MAP
SHEET 1 OF 4** ETSA-0302 REVISION: A

All rights, title and copyright in drawings, design, specification, manuals and technical information prepared for or provided to the supplier by Eagle Towers SA (Pty) Ltd, remains the property of Eagle Towers SA (Pty) Ltd, and are provided to the supplier in confidence. The supplier shall hold such information and design in confidence and shall not reproduce, divulge to others or use purposes other than in fulfillment of Eagle Towers SA (Pty) Ltd. Drawings that do not have a signed, official, red ink stamp, are not valid for manufacturing or construction and therefore no responsibility will be accepted for their authenticity.

CALVINIA SPORTSGROUDS



Site Name & BS Number:
BRANDVLEI CENTRAL

Revision:	Date:	Drawn By:	Reason for Revision:
A	06/07/17	T.E.	ISSUED FOR PROPOSAL

NOTES:



Lats: -31.468940° Longs: 19.770175°

Region:
WESTERN CAPE

Property Description:
DORP STREET
ERF-1644
CALVINIA

Project:
GREENFIELD
25m MONOPOLE
HASL 985m

Task:	Initial:	Signature:	Date:
Draughtsperson:	T.E.		06/07/17
Design Approval:	T.E.		06/07/17
Technical Approval:			
Approved for Issue:			

Scale: NTS Drawing Reference:
GENERAL LAYOUT SHEET 2 OF 4 ETSA-0302 REVISION: A

Image © 2017 CNES / Airbus

© 2017 AfrGIS (Pty) Ltd.

Imagery Date: 3/14/2016 lat -31.469568° lon 19.770762° elev 986 m eye alt 1.42 km

8000 CALVINIA SPORTSGROUDS

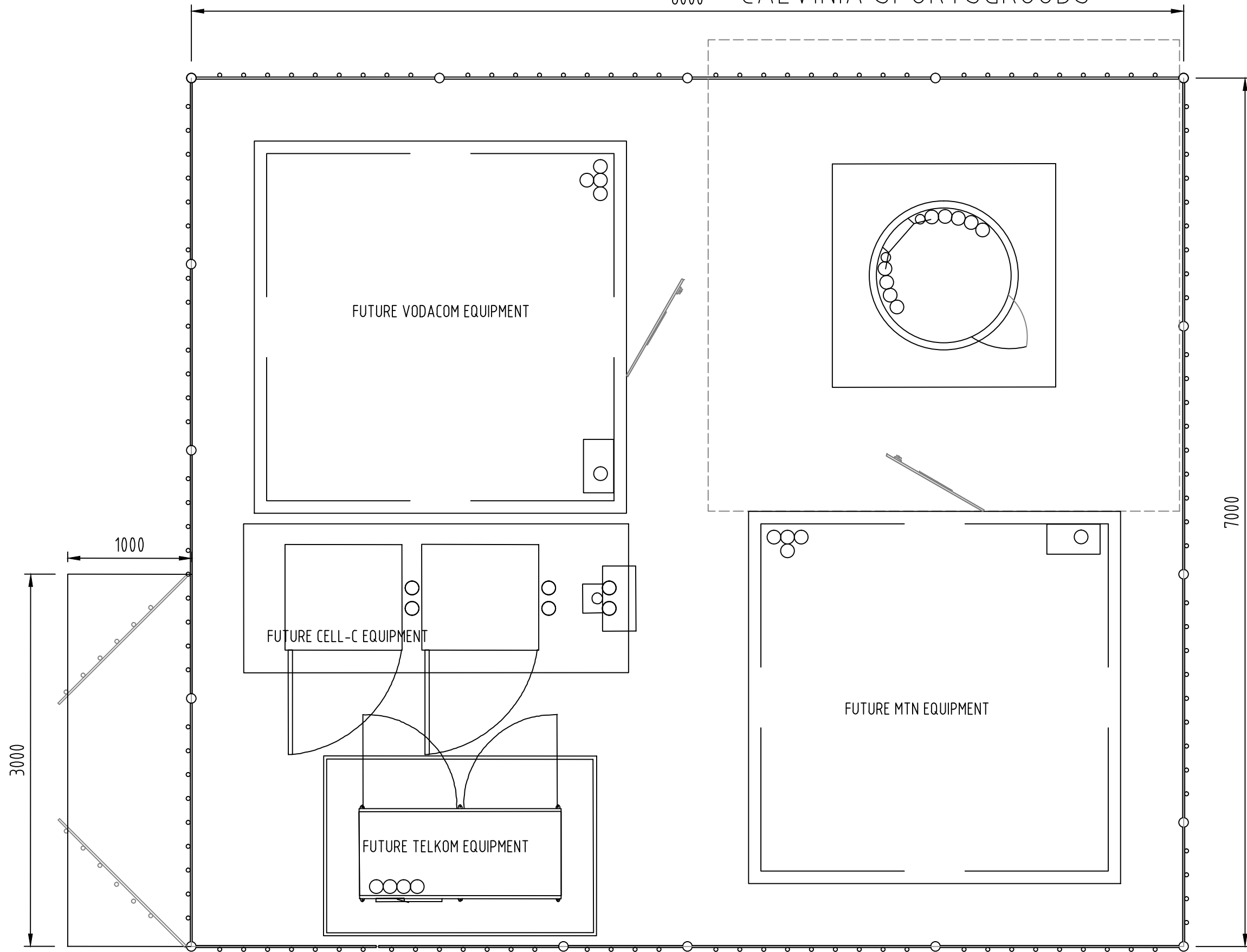

Site Name & BS Number:
BRANDVLEI CENTRAL

Revision:	Date:	Drawn By:	Reason for Revision:
A	06/07/17	T.E.	ISSUED FOR PROPOSAL

NOTES:

LEGEND	
	POWER CABLE
	FEEDER CABLE
	EARTH CABLE
	TRANSMISSION

Lats: -31.468940° Longs: 19.770175°

Region: WESTERN CAPE

Property Description:
DORP STREET
ERF-1644
CALVINIA

Project:
GREENFIELD
25m MONOPOLE
HASL 985m

Task:	Initial:	Signature:	Date:
Draughtsperson:	T.E.		06/07/17
Design Approval:	T.E.		06/07/17
Technical Approval:			
Approved for Issue:			

Scale: NTS Drawing Reference:
ACTUAL LAYOUT SHEET 3 OF 4 E.TSA-0302 REVISION: A

CALVINIA SPORTSGROUDS

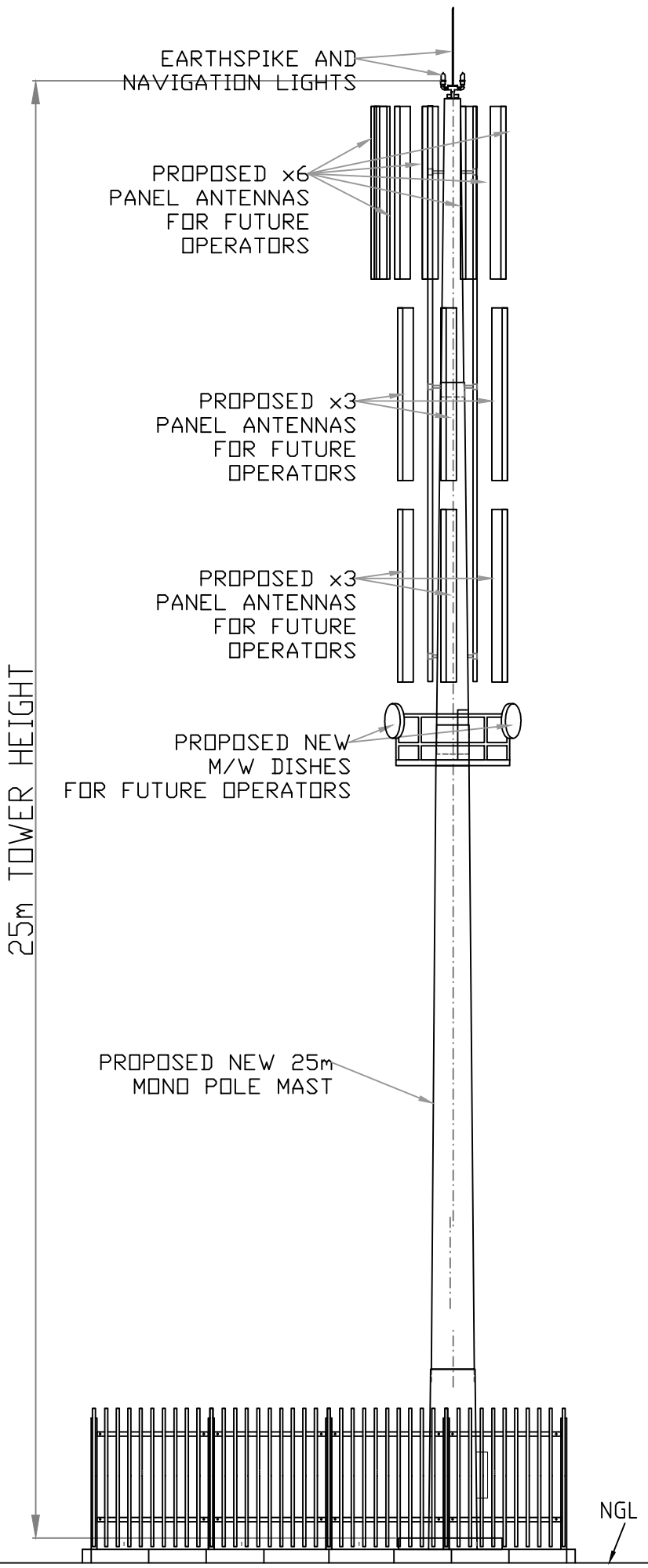

Site Name & BS Number:
BRANDVLEI CENTRAL

Revision:	Date:	Drawn By:	Reason for Revision:
A	06/07/17	T.E.	ISSUED FOR PROPOSAL

NOTES:

Lats: -31.468940° Longs: 19.770175°

Region: WESTERN CAPE

Property Description:
DORP STREET
ERF-1644
CALVINIA

Project:
GREENFIELD
25m MONOPOLE
HASL 985m

Task:	Initial:	Signature:	Date:
Draughtsperson:	T.E.		06/07/17
Design Approval:	T.E.		06/07/17
Technical Approval:			
Approved for Issue:			

Scale: NTS Drawing Reference:
ELEVATION SHEET 4 OF 4 ETSA-0302 REVISION: A

All rights, title and copyright in drawings, design, specification, manuals and technical information prepared for or provided to the supplier by Eagle Towers SA (Pty) Ltd, remains the property of Eagle Towers SA (Pty) Ltd, and are provided to the supplier in confidence. The supplier shall hold such information and design in confidence and shall not reproduce, divulge to others or use purposes other than in fulfillment of Eagle Towers SA (Pty) Ltd. Drawings that do not have a signed, official, red ink stamp, are not valid for manufacturing or construction and therefore no responsibility will be accepted for their authenticity.