

CONCORDIA SOUTH

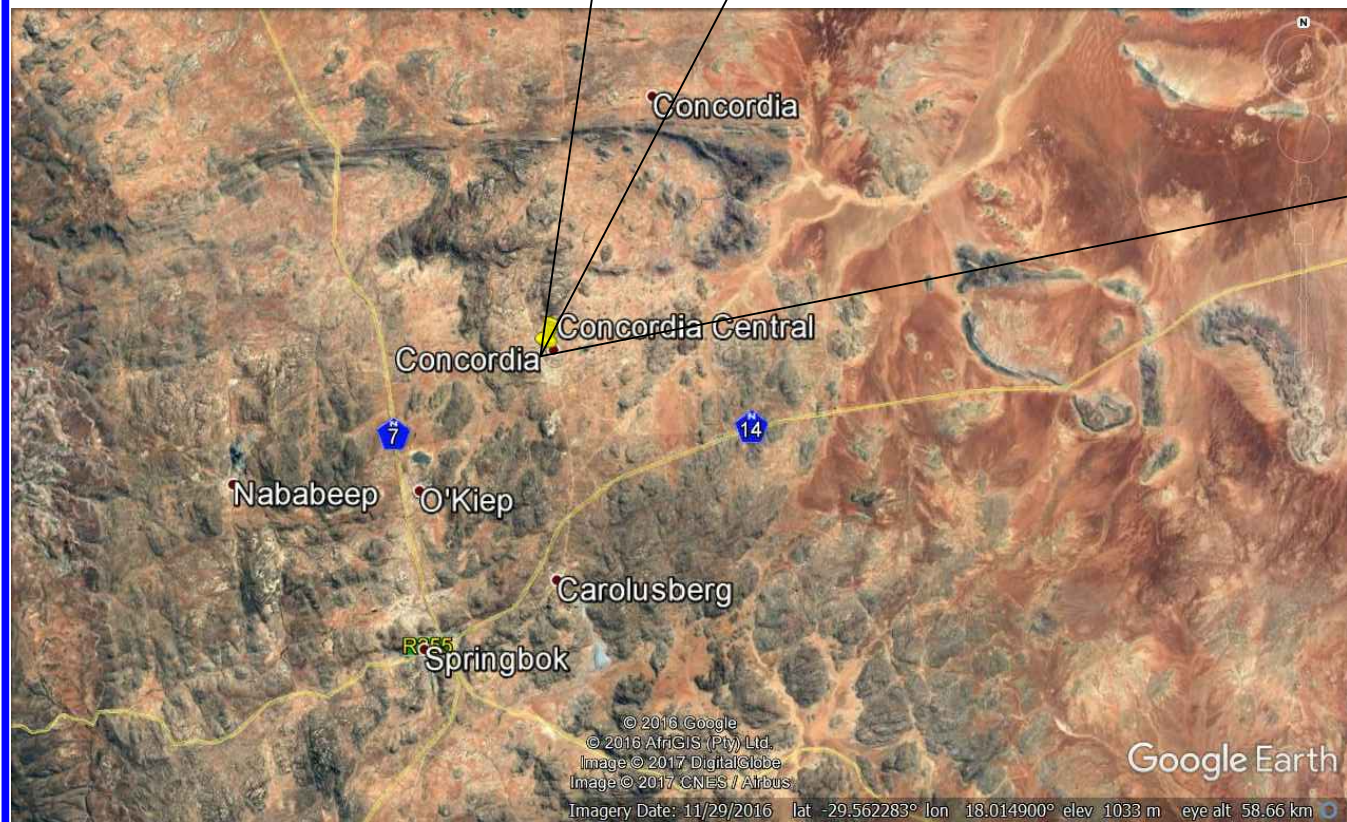

Google Earth
 © 2017 AfrGIS (Pty) Ltd.
 © 2017 Google
 Image © 2017 CNES / Airbus



© 2016 Google
 © 2016 AfrGIS (Pty) Ltd.
 Image © 2017 DigitalGlobe
 Image © 2017 CNES / Airbus
 Imagery Date: 11/29/2016 lat -29.562283° lon 18.014900° elev 1033 m eye alt 58.66 km



EAGLE TOWERS SA

Site Name & BS Number:
CONCORDIA SOUTH

Revision:	Date:	Drawn By:	Reason for Revision:
A	23/05/17	T.E.	ISSUED FOR PROPOSAL
B	05/09/17	TE	SITE MOVED

NOTES:

Lats: -29.544153° Longs: 17.946007°

Region: **WESTERN CAPE**

Property Description:
 ERF 275
 GOODHOUSE STREET
 CONCORDIA

Project:
 GREENFIELD
 25m MONOPOLE
 HASL 1024m

Task:	Initial:	Signature:	Date:
Draughtsperson:	T.E.		23/05/17
Design Approval:	T.E.		23/05/17
Technical Approval:			
Approved for Issue:			

Scale: NTS Drawing Reference:

LOCALITY MAP
SHEET 1 OF 4 ETSA-0376 REVISION: B

CONCORDIA SOUTH



Site Name & BS Number:
CONCORDIA SOUTH

Revision:	Date:	Drawn By:	Reason for Revision:
A	23/05/17	T.E.	ISSUED FOR PROPOSAL
B	05/09/17	TE	SITE MOVED

NOTES:



Lats: -29.544153° Longs: 17.946007°

Region: WESTERN CAPE

Property Description:
ERF 275
GOODHOUSE STREET
CONCORDIA

Project:
GREENFIELD
25m MONOPOLE
HASL 1024m

Task:	Initial:	Signature:	Date:
Draughtsperson:	T.E.		23/05/17
Design Approval:	T.E.		23/05/17
Technical Approval:			
Approved for Issue:			

Scale: NTS Drawing Reference:
GENERAL LAYOUT SHEET 2 OF 4 E.TSA-0376 REVISION: B

Google Earth
© 2017 Airbus (Pty) Ltd.
Image © 2017 CHES / Airbus

All rights, title and copyright in drawings, design, specification, manuals and technical information prepared for or provided to the supplier by Eagle Towers SA (Pty) Ltd, remains the property of Eagle Towers SA (Pty) Ltd, and are provided to the supplier in confidence. The supplier shall hold such information and design in confidence and shall not reproduce, divulge to others or use purposes other than in fulfillment of Eagle Towers SA (Pty) Ltd. Drawings that do not have a signed, official, red ink stamp, are not valid for manufacturing or construction and therefore no responsibility will be accepted for their authenticity.

CONCORDIA SOUTH



Site Name & BS Number:
CONCORDIA SOUTH

Revision:	Date:	Drawn By:	Reason for Revision:
A	23/05/17	T.E.	ISSUED FOR PROPOSAL
B	05/09/17	TE	SITE MOVED

NOTES:

LEGEND	
	POWER CABLE
	FEEDER CABLE
	EARTH CABLE
	TRANSMISSION

Lats: -29.544153° Longs: 17.946007°

Region: WESTERN CAPE

Property Description:
ERF 275
GOODHOUSE STREET
CONCORDIA

Project:
GREENFIELD
25m MONOPOLE
HASL 1024m

Task:	Initial:	Signature:	Date:
Draughtsperson:	T.E.		23/05/17
Design Approval:	T.E.		23/05/17
Technical Approval:			
Approved for Issue:			

Scale: NTS Drawing Reference:
ACTUAL LAYOUT SHEET 3 OF 4 ETSA-0376 REVISION: B

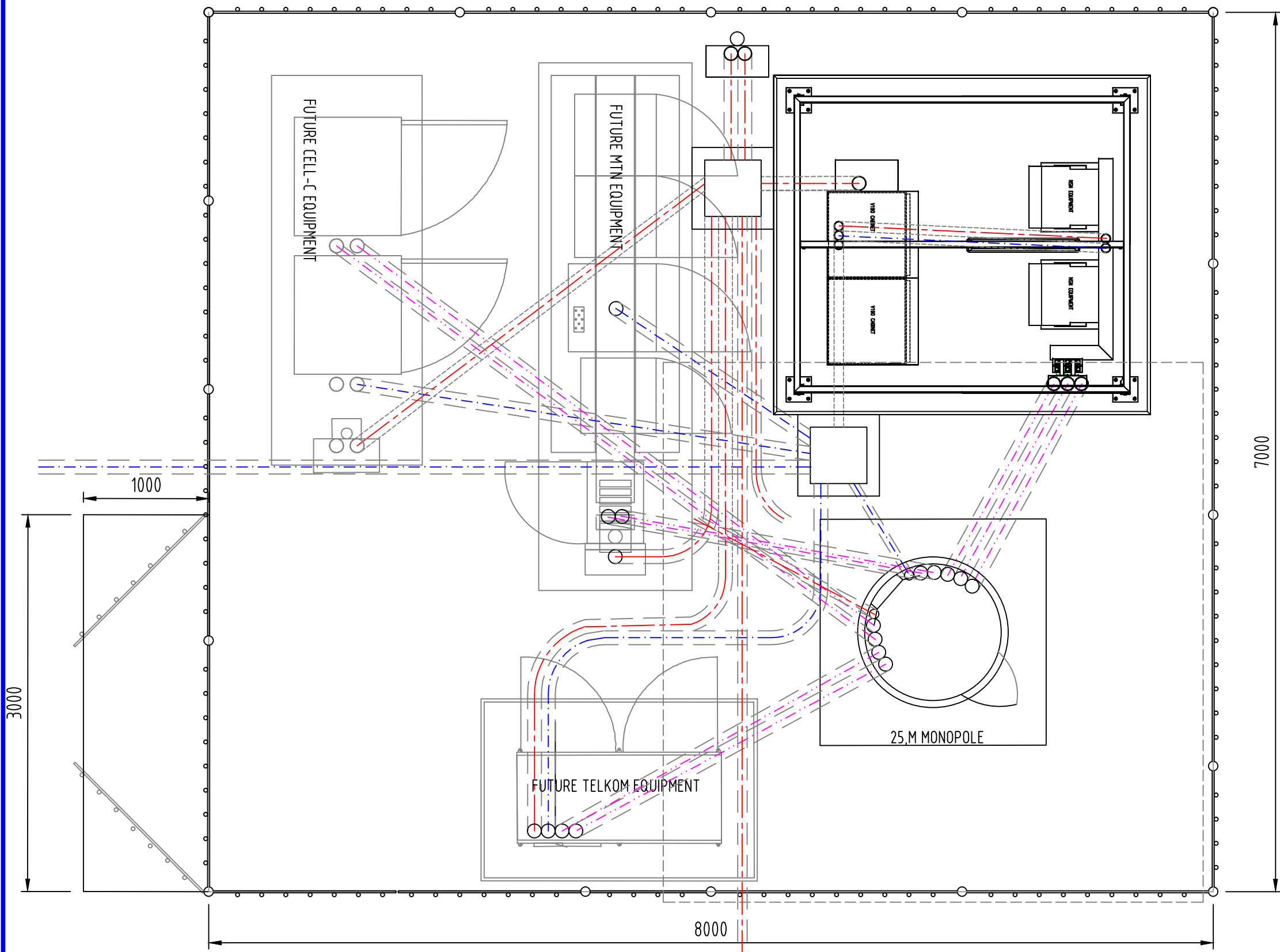

All rights, title and copyright in drawings, design, specification, manuals and technical information prepared for or provided to the supplier by Eagle Towers SA (Pty) Ltd, remains the property of Eagle Towers SA (Pty) Ltd, and are provided to the supplier in confidence. The supplier shall hold such information and design in confidence and shall not reproduce, divulge to others or use purposes other than in fulfillment of Eagle Towers SA (Pty) Ltd. Drawings that do not have a signed, official, red ink stamp, are not valid for manufacturing or construction and therefore no responsibility will be accepted for their authenticity.

CONCORDIA SOUTH



Site Name & BS Number:
CONCORDIA SOUTH

Revision:	Date:	Drawn By:	Reason for Revision:
A	23/05/17	T.E.	ISSUED FOR PROPOSAL
B	05/09/17	TE	SITE MOVED

NOTES:

Lats: -29.544153° Longs: 17.946007°

Region: WESTERN CAPE

Property Description:
ERF 275
GOODHOUSE STREET
CONCORDIA

Project:
GREENFIELD
25m MONOPOLE
HASL 1024m

Task:	Initial:	Signature:	Date:
Draughtsperson:	T.E.		23/05/17
Design Approval:	T.E.		23/05/17
Technical Approval:			
Approved for Issue:			

Scale: NTS Drawing Reference:
ELEVATION SHEET 4 OF 4 ETSA-0376 REVISION: B

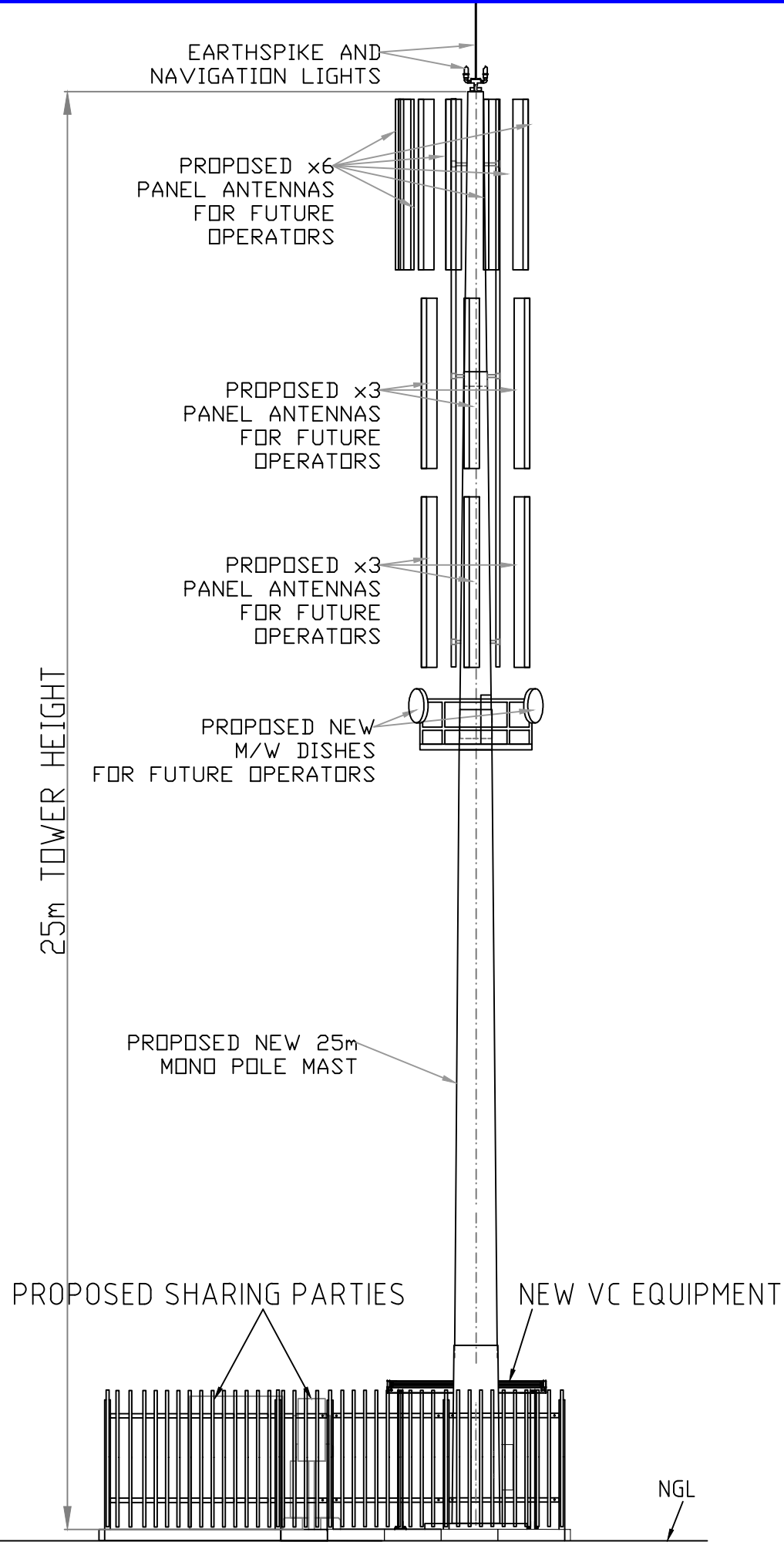

All rights, title and copyright in drawings, design, specification, manuals and technical information prepared for or provided to the supplier by Eagle Towers SA (Pty) Ltd, remains the property of Eagle Towers SA (Pty) Ltd, and are provided to the supplier in confidence. The supplier shall hold such information and design in confidence and shall not reproduce, divulge to others or use purposes other than in fulfillment of Eagle Towers SA (Pty) Ltd. Drawings that do not have a signed, official, red ink stamp, are not valid for manufacturing or construction and therefore no responsibility will be accepted for their authenticity.