

KLEINSEE CENTRAL



Site Name & BS Number:
KLEINSEE CENTRAL

Revision:	Date:	Drawn By:	Reason for Revision:
A	10/07/17	T.E.	ISSUED FOR PROPOSAL
B	26/07/17	T.E.	MAST TYPE CHANGED

NOTES:

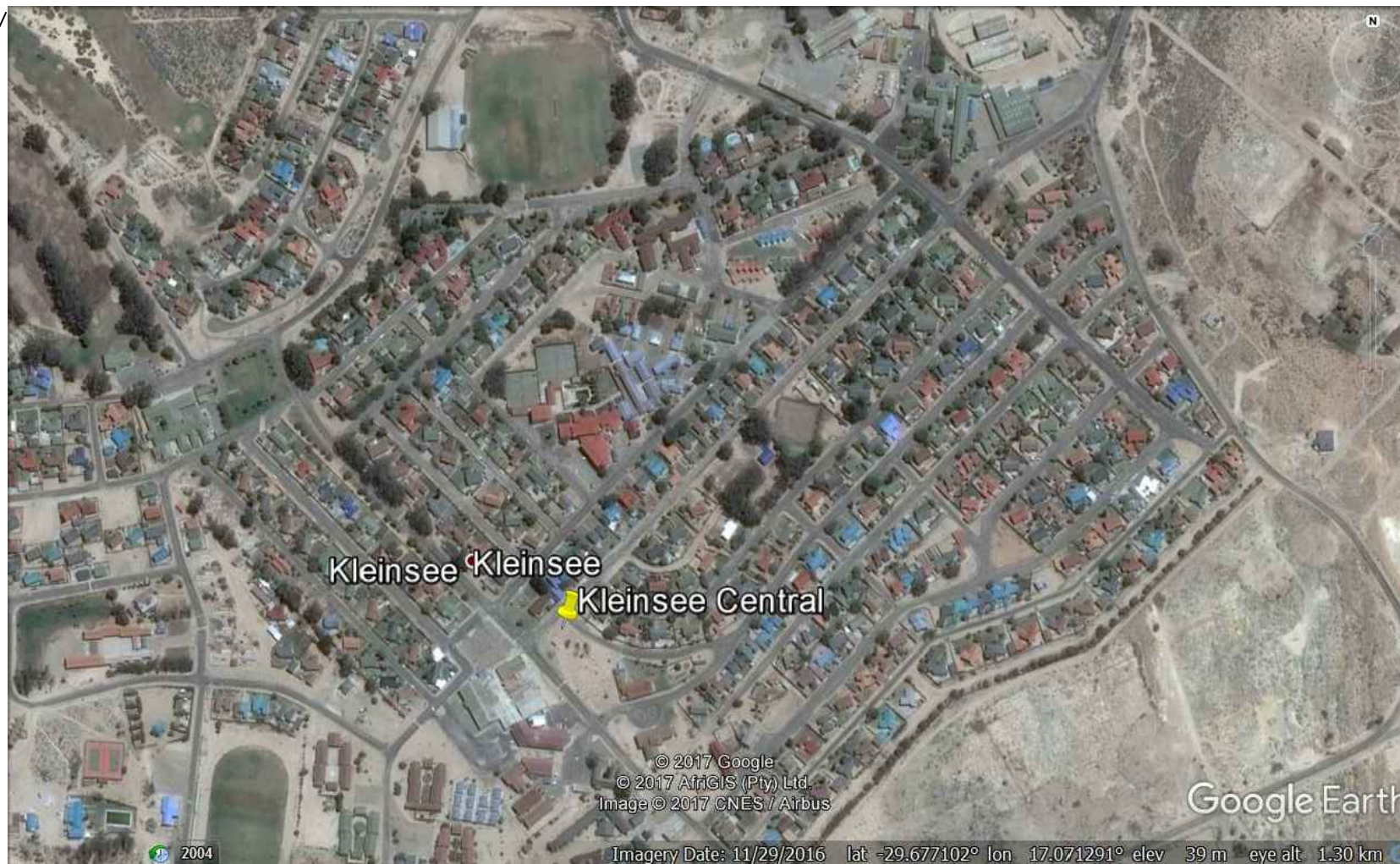

Lats: -29.678874° Longs: 17.069669°

Region: WESTERN CAPE

Property Description:
MAIN ROAD
KLEINSEE

Project:
GREENFIELD
25m LATTICE
HASL 37m

Task:	Initial:	Signature:	Date:
-------	----------	------------	-------

Draughtsperson:	T.E.		10/07/17
-----------------	------	--	----------

Design Approval:	T.E.		10/07/17
------------------	------	--	----------

Technical Approval:			
---------------------	--	--	--

Approved for Issue:			
---------------------	--	--	--

Scale: NTS	Drawing Reference:
------------	--------------------

LOCALITY MAP SHEET 1 OF 4	ETSA-0279 REVISION: B
------------------------------	-----------------------

KLEINSEE CENTRAL



Site Name & BS Number:
KLEINSEE CENTRAL

Revision:	Date:	Drawn By:	Reason for Revision:
A	10/07/17	T.E.	ISSUED FOR PROPOSAL
B	26/07/17	T.E.	MAST TYPE CHANGED

NOTES:



Lats: -29.678874° Longs: 17.069669°

Region: WESTERN CAPE

Property Description:
MAIN ROAD
KLEINSEE

Project:
GREENFIELD
25m LATTICE
HASL 37m

Task:	Initial:	Signature:	Date:
Draughtsperson:	T.E.		10/07/17
Design Approval:	T.E.		10/07/17
Technical Approval:			
Approved for Issue:			

Scale: NTS Drawing Reference:
GENERAL LAYOUT SHEET 2 OF 4 ETSA-0279 REVISION: B

KLEINSEE CENTRAL



Site Name & BS Number:
KLEINSEE CENTRAL

Revision:	Date:	Drawn By:	Reason for Revision:
A	10/07/17	T.E.	ISSUED FOR PROPOSAL
B	26/07/17	T.E.	MAST TYPE CHANGED

NOTES:

LEGEND	
	POWER CABLE
	FEEDER CABLE
	EARTH CABLE
	TRANSMISSION

Lats: -29.678874° Longs: 17.069669°

Region: **WESTERN CAPE**

Property Description:
MAIN ROAD
KLEINSEE

Project:
GREENFIELD
25m LATTICE
HASL 37m

Task:	Initial:	Signature:	Date:
Draughtsperson:	T.E.		10/07/17
Design Approval:	T.E.		10/07/17
Technical Approval:			
Approved for Issue:			

Scale: NTS Drawing Reference:
ACTUAL LAYOUT
SHEET 3 OF 4 ETSA-0279 REVISION: B

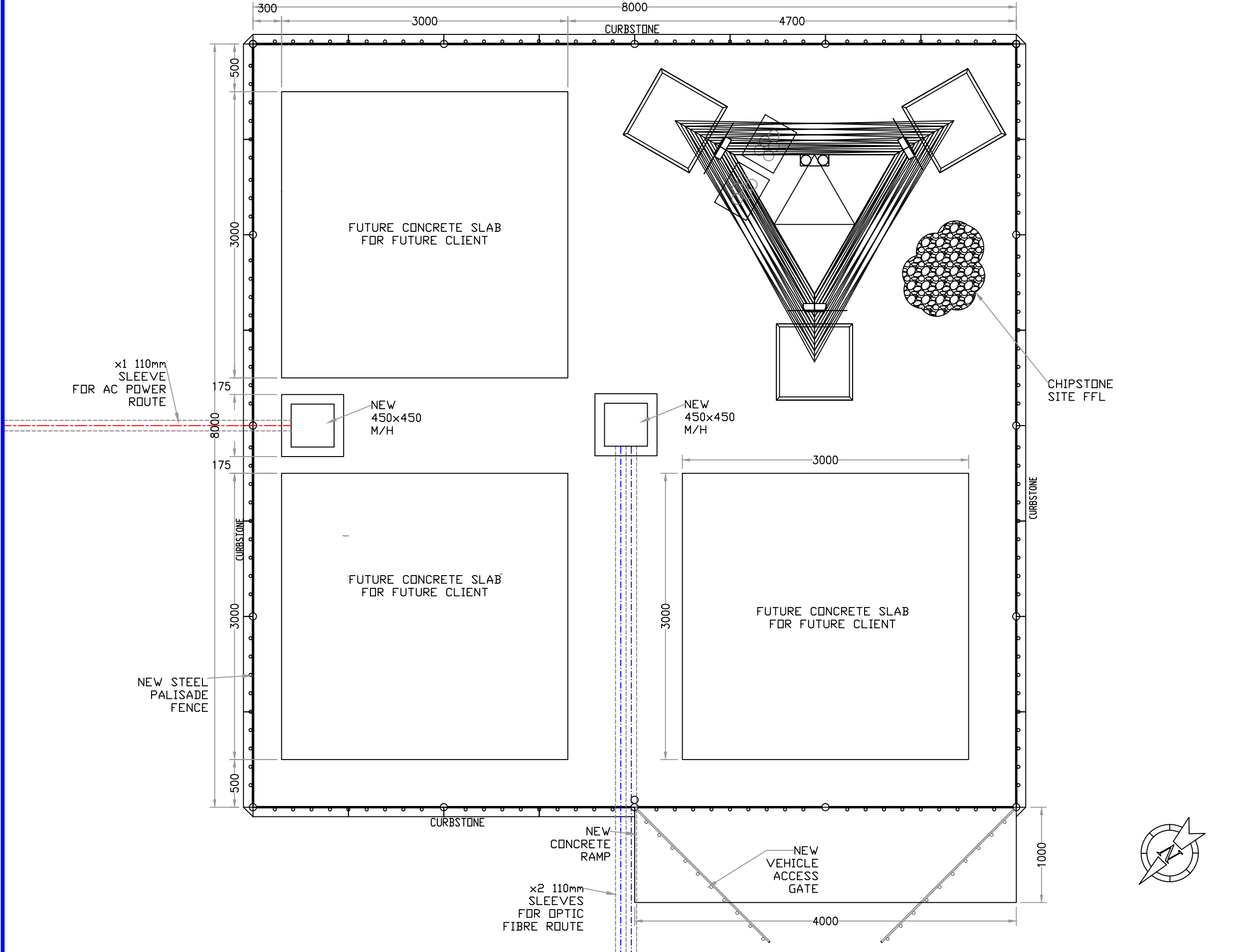

All rights, title and copyright in drawings, design, specification, manuals and technical information prepared for or provided to the supplier by Eagle Towers SA (Pty) Ltd, remains the property of Eagle Towers SA (Pty) Ltd, and are provided to the supplier in confidence. The supplier shall hold such information and design in confidence and shall not reproduce, divulge to others or use purposes other than in fulfillment of Eagle Towers SA (Pty) Ltd. Drawings that do not have a signed, official, red ink stamp, are not valid for manufacturing or construction and therefore no responsibility will be accepted for their authenticity.

KLEINSEE CENTRAL

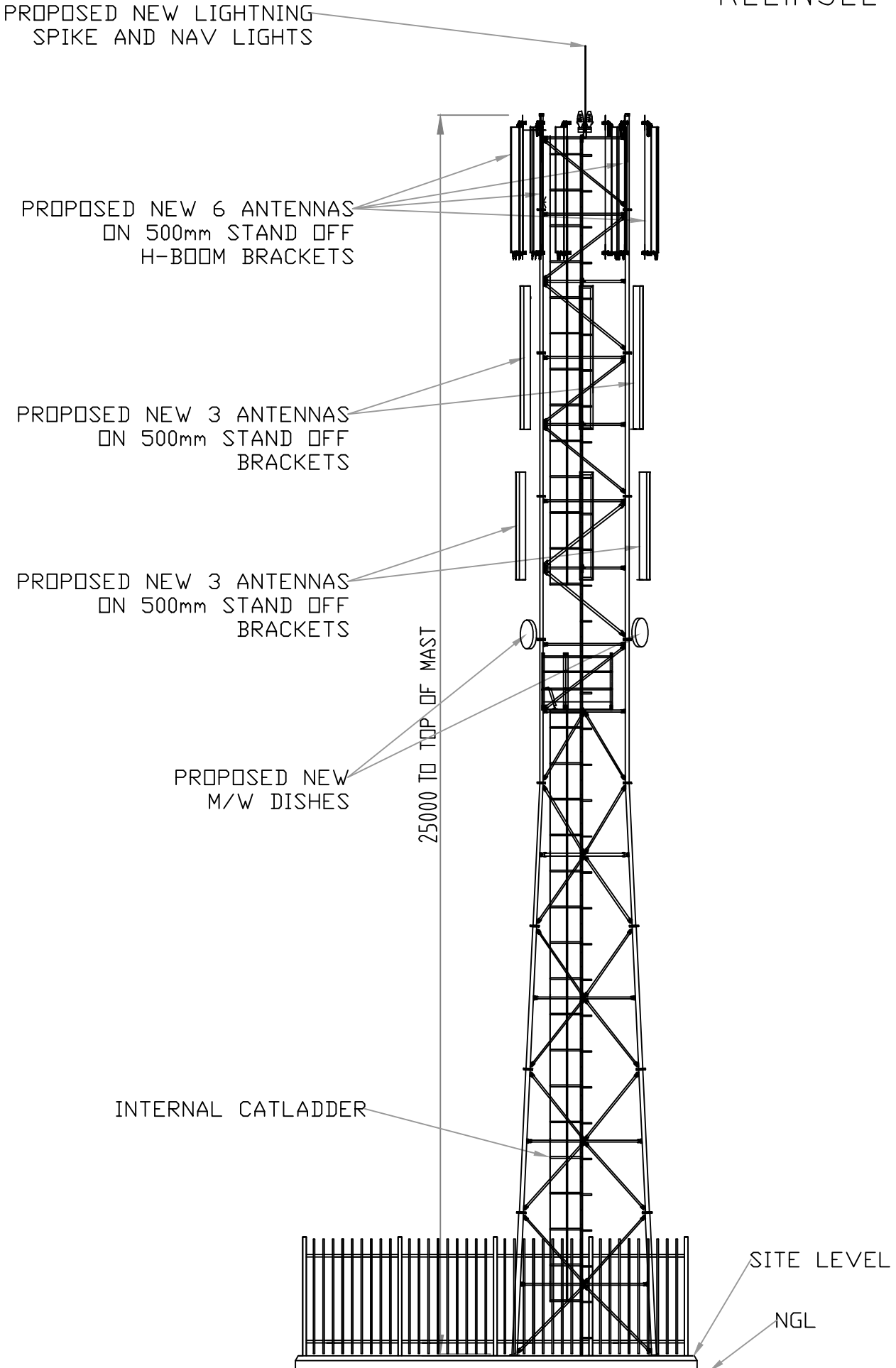

Site Name & BS Number:
KLEINSEE CENTRAL

Revision:	Date:	Drawn By:	Reason for Revision:
A	10/07/17	T.E.	ISSUED FOR PROPOSAL
B	26/07/17	T.E.	MAST TYPE CHANGED

NOTES:

Lats: -29.678874°	Longs: 17.069669°
Region: WESTERN CAPE	
Property Description: MAIN ROAD KLEINSEE	
Project: GREENFIELD 25m LATTICE HASL 37m	

Task:	Initial:	Signature:	Date:
Draughtsperson:	T.E.		10/07/17
Design Approval:	T.E.		10/07/17
Technical Approval:			
Approved for Issue:			

Scale: NTS	Drawing Reference: ETSA-0279 REVISION: B
ELEVATION SHEET 4 OF 4	

All rights, title and copyright in drawings, design, specification, manuals and technical information prepared for or provided to the supplier by Eagle Towers SA (Pty) Ltd, remains the property of Eagle Towers SA (Pty) Ltd, and are provided to the supplier in confidence. The supplier shall hold such information and design in confidence and shall not reproduce, divulge to others or use purposes other than in fulfillment of Eagle Towers SA (Pty) Ltd. Drawings that do not have a signed, official, red ink stamp, are not valid for manufacturing or construction and therefore no responsibility will be accepted for their authenticity.