

# MATJIESKLOOF CENTRAL



Site Name & BS Number:  
MATJIESKLOOF CENTRAL

Revision:	Date:	Drawn By:	Reason for Revision:
A	23/05/17	T.E.	ISSUED FOR PROPOSAL

NOTES:

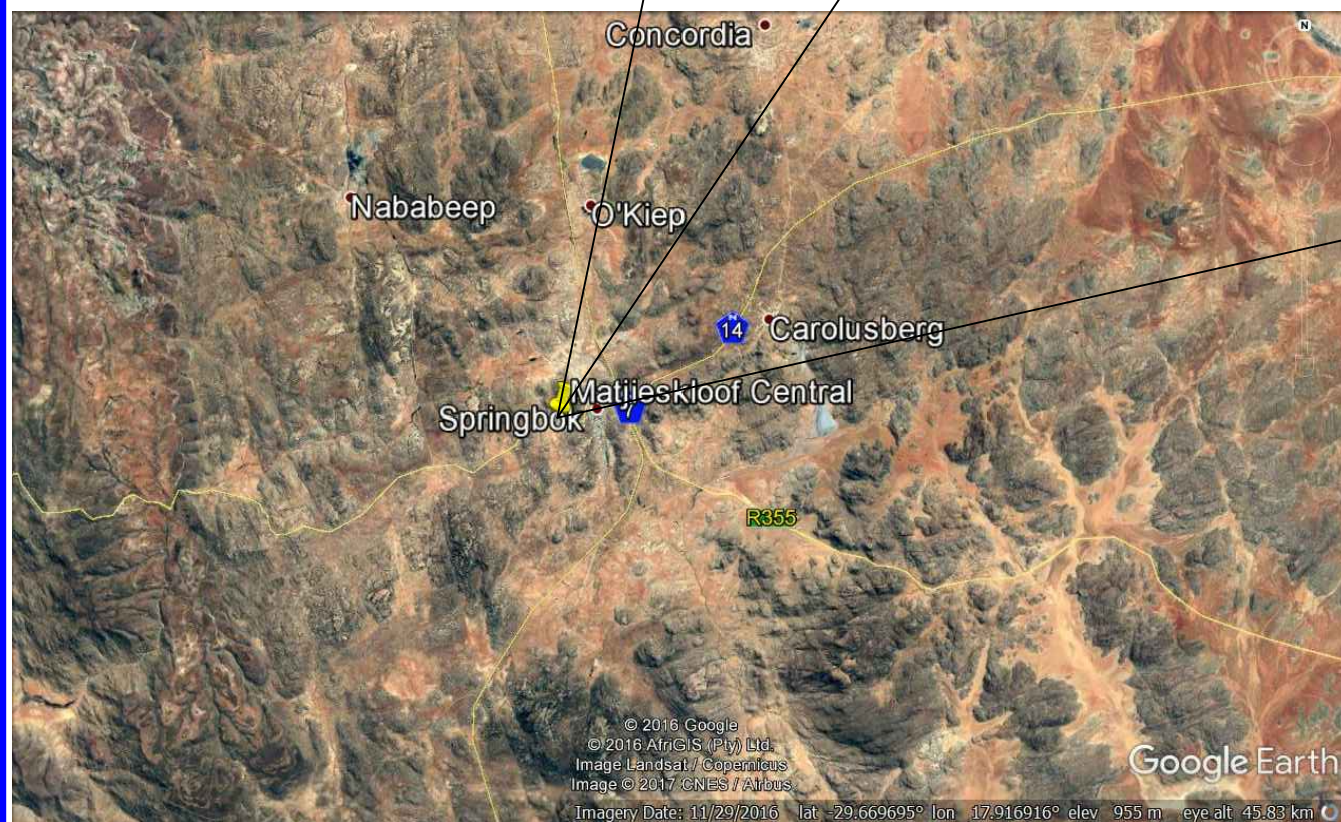

Lats: -29.671139° Longs: 17.866468°

Region: WESTERN CAPE

Property Description:  
ERF 2820  
41 BRISSON STREET  
MATJIESKLOOF, SPRINGBOK

Project:  
GREENFIELD  
25m MONOPOLE  
HASL 925m

Task:	Initial:	Signature:	Date:
Draughtsperson:	T.E.		23/05/17
Design Approval:	T.E.		23/05/17
Technical Approval:			
Approved for Issue:			

Scale: NTS Drawing Reference:

LOCALITY MAP  
SHEET 1 OF 4  
ETSA-0377 REVISION: A

# MATJIESKLOOF CENTRAL



Site Name & BS Number:  
MATJIESKLOOF CENTRAL

Revision:	Date:	Drawn By:	Reason for Revision:
A	23/05/17	T.E.	ISSUED FOR PROPOSAL

NOTES:



Lats: -29.671139° Longs: 17.866468°

Region: WESTERN CAPE

Property Description:  
ERF 2820  
41 BRISSON STREET  
MATJIESKLOOF, SPRINGBOK

Project:  
GREENFIELD  
25m MONOPOLE  
HASL 925m

Task:	Initial:	Signature:	Date:
Draughtsperson:	T.E.		23/05/17
Design Approval:	T.E.		23/05/17
Technical Approval:			
Approved for Issue:			

Scale: NTS Drawing Reference:  
GENERAL LAYOUT SHEET 2 OF 4 ETSA-0377 REVISION: A

© 2016 Afrigis (Pty) Ltd.

Image © 2017 CNES / Airbus

Google Earth

Imagery Date: 11/29/2016 lat -29.671139° lon 17.866986° elev 927 m eye alt 1.16 km

2002

All rights, title and copyright in drawings, design, specification, manuals and technical information prepared for or provided to the supplier by Eagle Towers SA (Pty) Ltd, remains the property of Eagle Towers SA (Pty) Ltd, and are provided to the supplier in confidence. The supplier shall hold such information and design in confidence and shall not reproduce, divulge to others or use purposes other than in fulfillment of Eagle Towers SA (Pty) Ltd. Drawings that do not have a signed, official, red ink stamp, are not valid for manufacturing or construction and therefore no responsibility will be accepted for their authenticity.

# MATJIESKLOOF CENTRAL

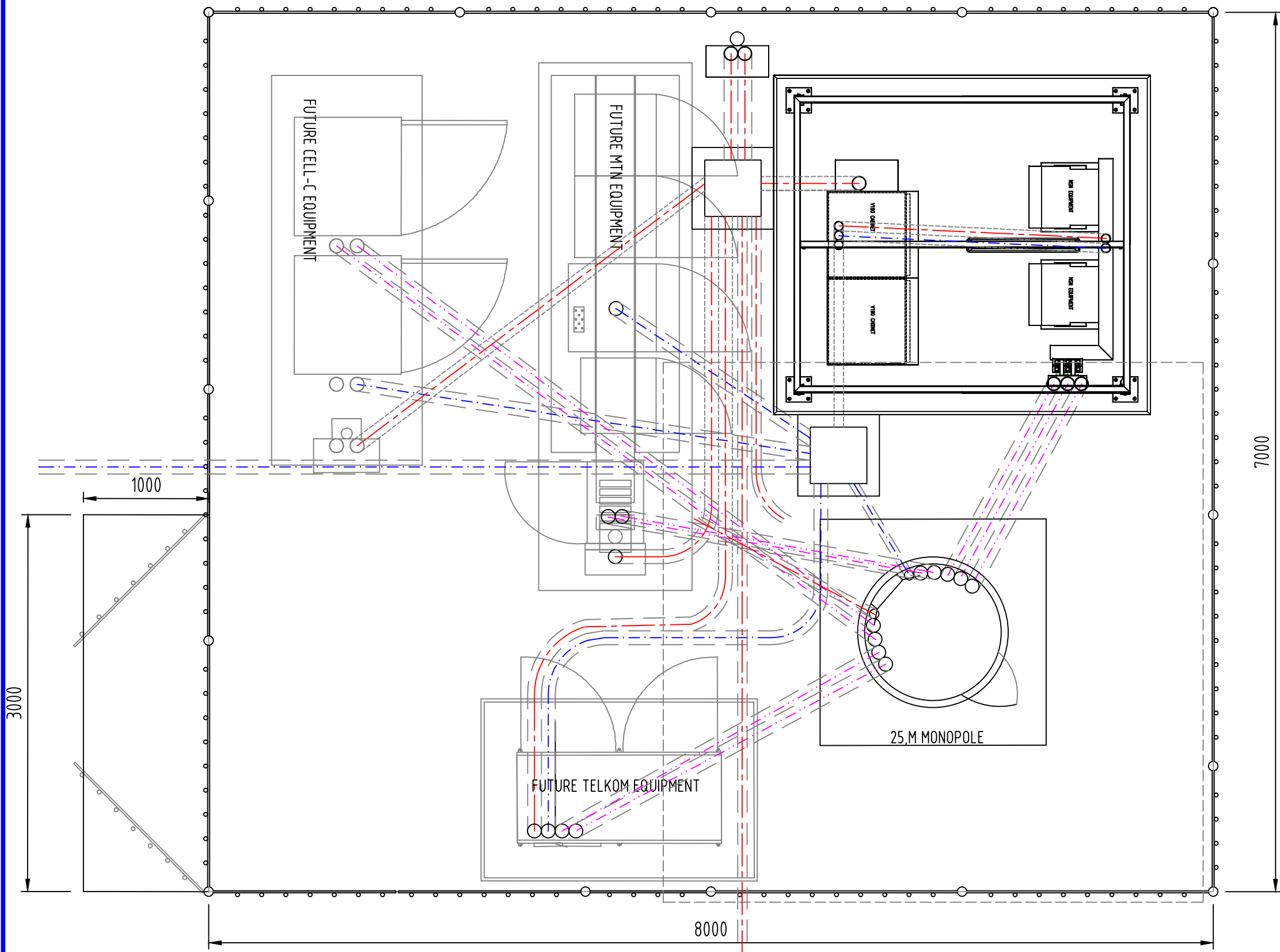

Site Name & BS Number:  
MATJIESKLOOF CENTRAL

Revision:	Date:	Drawn By:	Reason for Revision:
A	23/05/17	T.E.	ISSUED FOR PROPOSAL

NOTES:

LEGEND	
	POWER CABLE
	FEEDER CABLE
	EARTH CABLE
	TRANSMISSION

Lats: -29.671139°	Longs: 17.866468°
Region: WESTERN CAPE	
Property Description: ERF 2820 41 BRISSON STREET MATJIESKLOOF, SPRINGBOK	
Project: GREENFIELD 25m MONOPOLE HASL 925m	

Task:	Initial:	Signature:	Date:
Draughtsperson:	T.E.		23/05/17
Design Approval:	T.E.		23/05/17
Technical Approval:			
Approved for Issue:			

Scale: NTS	Drawing Reference:
ACTUAL LAYOUT SHEET 3 OF 4	ETSA-0377 REVISION: A

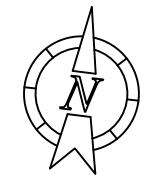

All rights, title and copyright in drawings, design, specification, manuals and technical information prepared for or provided to the supplier by Eagle Towers SA (Pty) Ltd, remains the property of Eagle Towers SA (Pty) Ltd, and are provided to the supplier in confidence. The supplier shall hold such information and design in confidence and shall not reproduce, divulge to others or use purposes other than in fulfillment of Eagle Towers SA (Pty) Ltd. Drawings that do not have a signed, official, red ink stamp, are not valid for manufacturing or construction and therefore no responsibility will be accepted for their authenticity.

# MATJIESKLOOF CENTRAL



Site Name & BS Number:  
MATJIESKLOOF CENTRAL

Revision:	Date:	Drawn By:	Reason for Revision:
A	23/05/17	T.E.	ISSUED FOR PROPOSAL

NOTES:

Lats: -29.671139°	Longs: 17.866468°
-------------------	-------------------

Region: WESTERN CAPE

Property Description:  
ERF 2820  
41 BRISSON STREET  
MATJIESKLOOF, SPRINGBOK

Project:  
GREENFIELD  
25m MONOPOLE  
HASL 925m

Task:	Initial:	Signature:	Date:
-------	----------	------------	-------

Draughtsperson: T.E. 23/05/17

Design Approval: T.E. 23/05/17

Technical Approval:

Approved for Issue:

Scale: NTS	Drawing Reference:
------------	--------------------

ELEVATION SHEET 4 OF 4  
ETSA-0377 REVISION: A

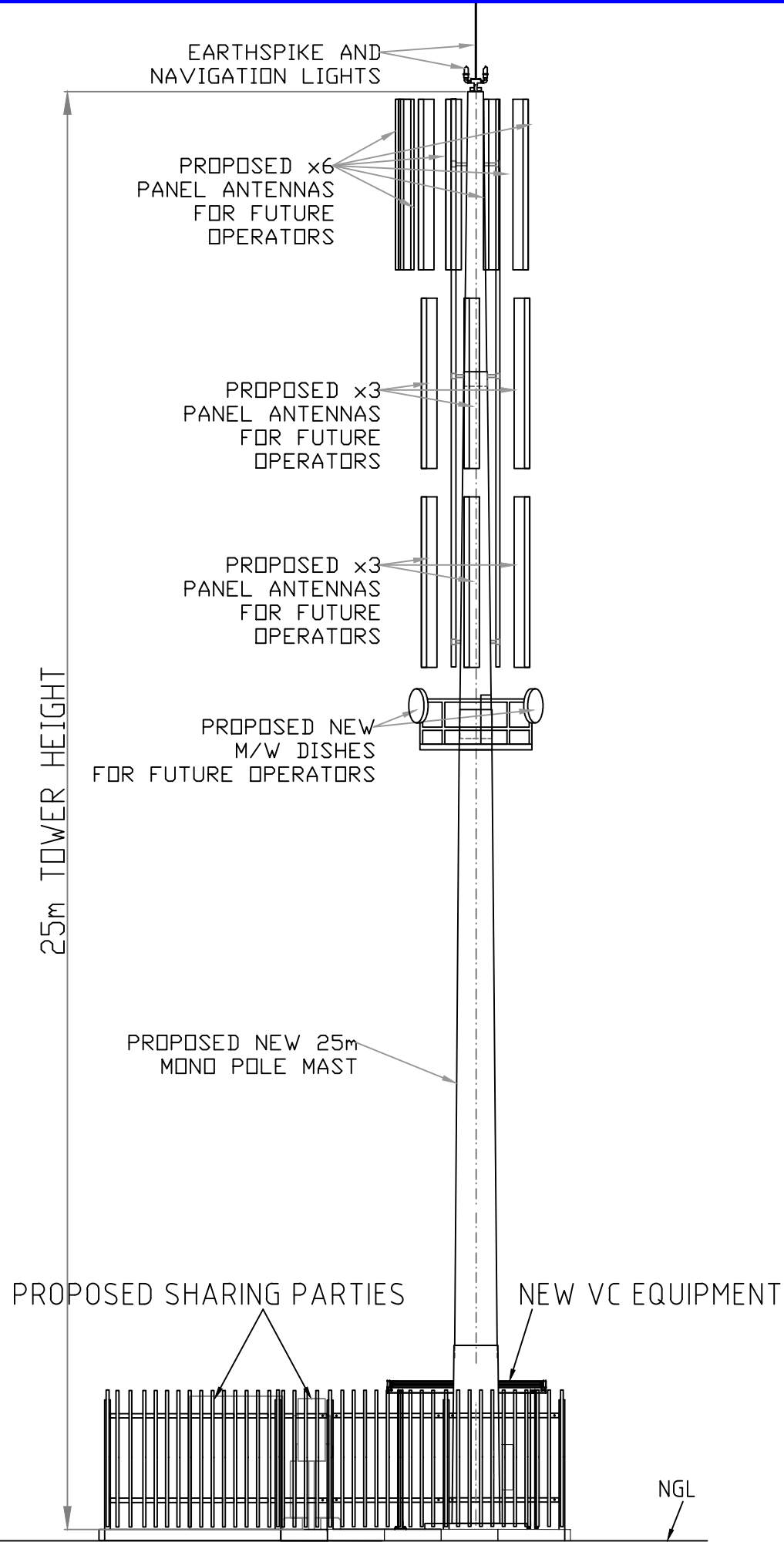

All rights, title and copyright in drawings, design, specification, manuals and technical information prepared for or provided to the supplier by Eagle Towers SA (Pty) Ltd, remains the property of Eagle Towers SA (Pty) Ltd, and are provided to the supplier in confidence. The supplier shall hold such information and design in confidence and shall not reproduce, divulge to others or use purposes other than in fulfillment of Eagle Towers SA (Pty) Ltd. Drawings that do not have a signed, official, red ink stamp, are not valid for manufacturing or construction and therefore no responsibility will be accepted for their authenticity.