

**Appendix C:
FACILITY ILLUSTRATION:**

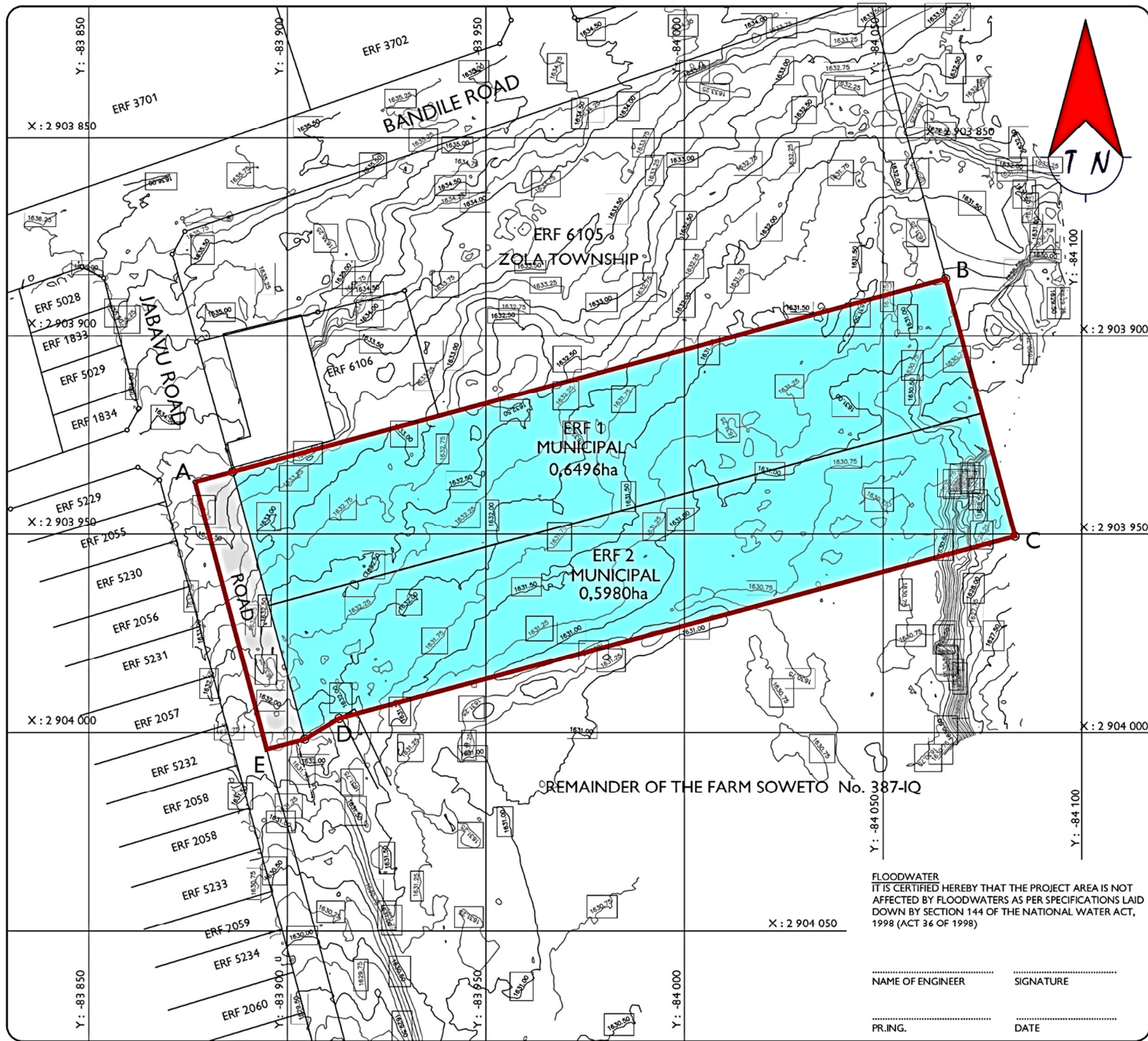

PROJECT

**PROPOSED TOWNSHIP
ZOLA EXT.3
SITUATED ON A PART OF THE
REMAINDER OF THE FARM
SOWETO 378 I.Q**



LAND USE TABLE

LAND USE	NO. OF STAND	AREA	%
MUNICIPAL	2	1,2476	94,76
PUBLIC ROAD		0,0702	5,24
TOTAL	2	1,3178ha	100%

FIGURE A - E REPRESENTS PROPOSED TOWNSHIP ZOLA EXT.3 SITUATED ON A PART OF THE REMAINDER OF THE FARM SOWETO 378 I.Q

ERF 1 & 2 TO BE CONSOLIDATED AFTER PROCLAMATION

CLIENT

DESIGNED	HT	APPROVED	SCALE
DRAWN	ET	DATE	1:1000 (A3)
		APRIL 2019	COPYRIGHT RESERVED

DRAWING No. B1901K / SOWETO / 1

53 Conrad Street
Florida North
E - mail :
khare.inc@tafrica.com
Tel no :
(011) 472 - 5665
Fax : 086 645 3444

DEVELOPMENT FACILITATORS

FLOODWATER
IT IS CERTIFIED HEREBY THAT THE PROJECT AREA IS NOT AFFECTED BY FLOODWATERS AS PER SPECIFICATIONS LAID DOWN BY SECTION 144 OF THE NATIONAL WATER ACT, 1998 (ACT 36 OF 1998)

NAME OF ENGINEER SIGNATURE

PR.ING. DATE

Figure 1: TOWN PLANNER SITE LAYOUT PLAN PROPOSED ZOLA EXTENSION 3 TOWNSHIP on A PART OF THE REMAINDER OF THE FARM SOWETO 387 IQ (City of Johannesburg - Gauteng).

