

COORDINATES TABLE WG 27

POINT	Y	X
BORROW PIT		
T21	-44 234.692	2 693 494.055
T22	-43 905.617	2 693 202.633
T23	-44 394.830	2 693 010.030
T26	-44 388.786	2 693 369.712

COORDINATES TABLE WG 27

POINT	Y	X
ACCESS ROAD		
T20	-45 539.083	2 692 441.508
T26	-44 388.786	2 693 369.712
T24	-44 389.006	2 693 356.685
T25	-45 541.758	2 692 426.500

COORDINATES TABLE WG 27

POINT	Y	X
TEST PITS		
TP01	-44 389.696	2 693 023.769
TP02	-44 371.001	2 693 093.380
TP03	-44 343.201	2 693 188.550
TP04	-44 323.271	2 693 266.912
TP05	-44 304.001	2 693 327.664
TP06	-44 290.578	2 693 400.615
TP07	-44 341.059	2 693 063.492
TP08	-44 250.904	2 693 075.836
TP09	-44 191.329	2 693 109.871
TP10	-44 081.834	2 693 140.213
TP11	-44 019.339	2 693 164.167
TP12	-43 902.900	2 693 209.325
TP13	-44 422.427	2 693 037.715
TP14	-44 416.505	2 693 114.125
TP15	-44 396.834	2 693 174.764
TP16	-44 394.558	2 693 251.965
TP17	-44 396.246	2 693 361.739
TP18	-44 334.587	2 693 412.275
TP19	-44 281.889	2 693 453.648
TP20	-44 197.511	2 693 468.888

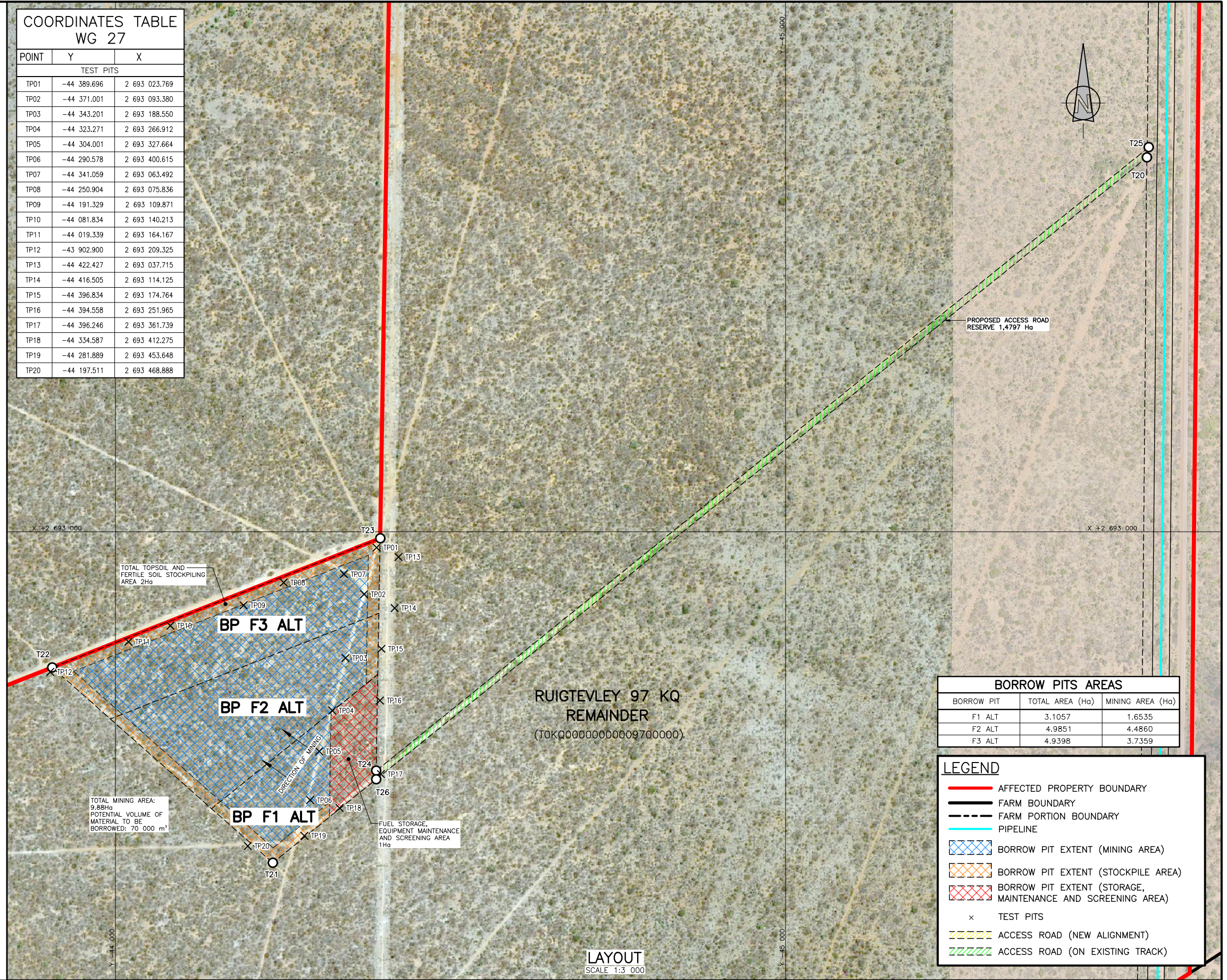

BORROW PITS AREAS

BORROW PIT	TOTAL AREA (Ha)	MINING AREA (Ha)
F1 ALT	3.1057	1.6535
F2 ALT	4.9851	4.4860
F3 ALT	4.9398	3.7359

LEGEND

- AFFECTED PROPERTY BOUNDARY (Red solid line)
- FARM BOUNDARY (Black solid line)
- FARM PORTION BOUNDARY (Black dashed line)
- PIPELINE (Cyan dashed line)
- BORROW PIT EXTENT (MINING AREA) (Blue hatched area)
- BORROW PIT EXTENT (STOCKPILE AREA) (Orange hatched area)
- BORROW PIT EXTENT (STORAGE, MAINTENANCE AND SCREENING AREA) (Red hatched area)
- TEST PITS (x symbol)
- ACCESS ROAD (NEW ALIGNMENT) (Yellow dashed line)
- ACCESS ROAD (ON EXISTING TRACK) (Green dashed line)

<p>CONSULTING ENGINEER</p> <p>WOODMEAD NORTH OFFICE PARK 54 MAXWELL DRIVE WOODMEAD</p>	<p>REVISION</p> <table border="1"> <thead> <tr> <th>MOD No.</th> <th>DATE</th> <th>DESCRIPTION</th> <th>FOR</th> <th>DWS</th> </tr> </thead> <tbody> <tr> <td> </td> <td> </td> <td> </td> <td> </td> <td> </td> </tr> </tbody> </table>		MOD No.	DATE	DESCRIPTION	FOR	DWS						<p>DEPARTMENT OF WATER AND SANITATION REPUBLIC OF SOUTH AFRICA</p> <p>HEAD OFFICE ENGINEERING SERVICES PRIVATE BAG X313 PRETORIA 0001</p>		<p>SEDIENGBUILDING 185 FRANCIS BAARD STREET PRETORIA (012) 336-7500</p>		<p>MOKOLO CROCODILE WATER AUGMENTATION PROJECT PHASE 2 (MCWAP-2)</p>					
	MOD No.	DATE	DESCRIPTION	FOR	DWS																	
<p>IMPLEMENTING AGENT</p> <p>A new word for water</p>	<p>CHECKED: _____ DATE: _____</p> <p>ENGINEER: _____ DATE: _____</p> <p>CHEF ENGINEER / APP (Pr. Eng): _____ DATE: _____</p>		<p>DESIGN: P. VAN HEERDEN</p> <p>DRAWN: A. STEENBERG</p> <p>EXTERNAL APPROVAL: _____ DATE: _____</p> <p>DIRECTOR (Pr. Eng): _____ DATE: _____</p>		<p><b>BORROW PIT F ALTERNATIVE</b> INDICATIVE DEVELOPMENT PLAN</p> <p>PROVINCE: LIMPOPO DISTRICT: THABAZIMBI/LEPHALELE KEYCODES: _____ OTHER NUMBER: _____</p> <p>LOCALITY No.: XXXXXX TENDER/CONTRACT No.: XXXXXXXXXXXX SHEET REG. No.: _____</p> <p>CALCULATION FILE: XXXXXXXXXXXXXXXXXXXX 1 of 1</p>																	