

COORDINATES TABLE
WG 27

POINT	Y	X
BORROW PIT		
T4	-45 543.170	2 674 942.403
T5	-45 593.035	2 675 324.658
T6	-45 138.667	2 675 365.276
T10	-45 095.148	2 674 967.175

COORDINATES TABLE
WG 27

POINT	Y	X
ACCESS ROAD		
T1	-44 924.850	2 674 799.942
T2	-44 967.466	2 674 964.414
T3	-44 979.959	2 674 973.543
T10	-45 095.148	2 674 967.175
T7	-45 096.238	2 674 977.129
T8	-44 962.349	2 674 984.532
T9	-44 915.172	2 674 802.449

COORDINATES TABLE
WG 27

POINT	Y	X
TEST PITS		
TP01	-45 529.934	2 675 100.691
TP02	-45 640.608	2 675 031.378
TP03	-45 463.781	2 674 911.510
TP04	-45 269.386	2 675 038.602
TP05	-45 452.762	2 675 179.861

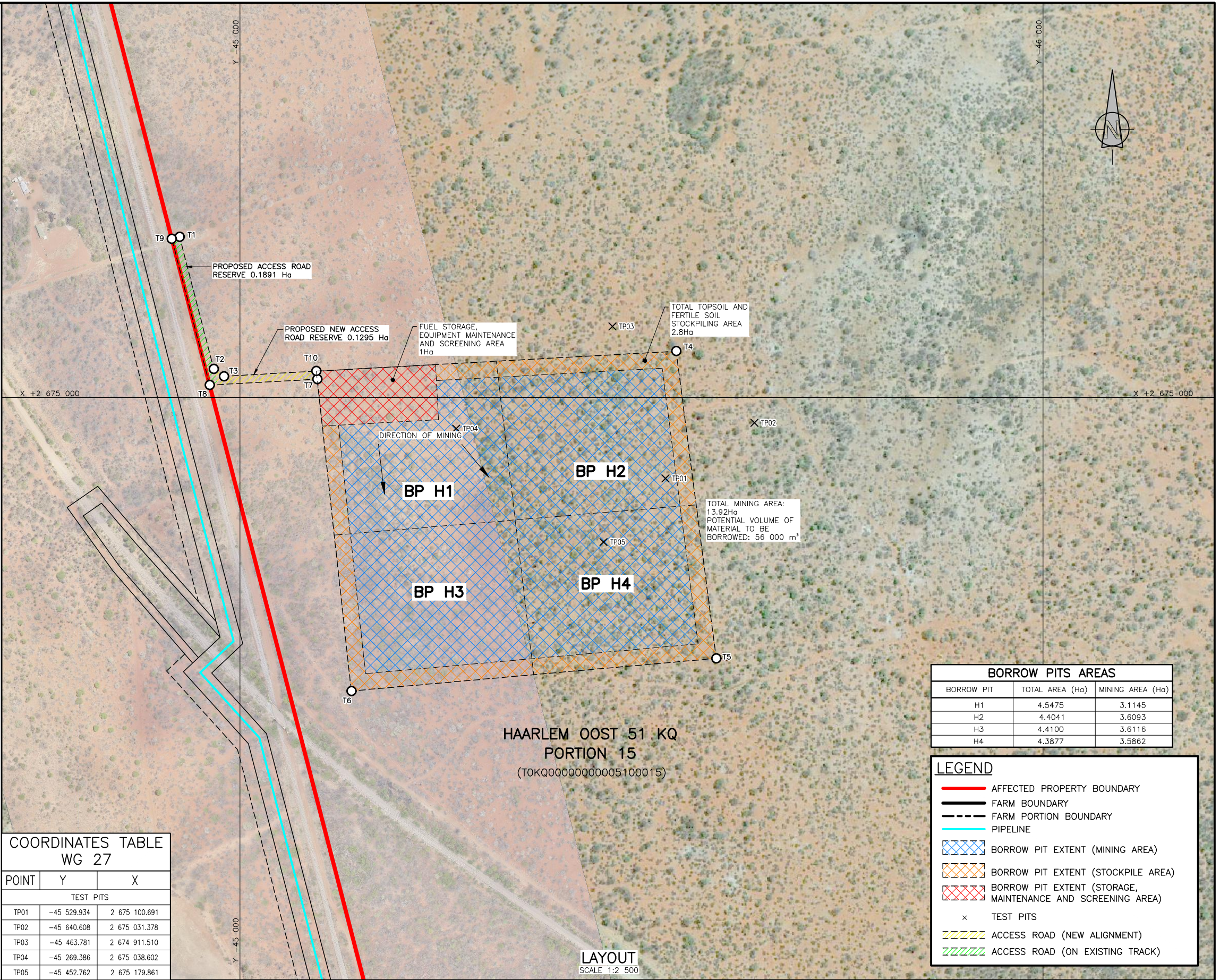

BORROW PITS AREAS

BORROW PIT	TOTAL AREA (Ha)	MINING AREA (Ha)
H1	4.5475	3.1145
H2	4.4041	3.6093
H3	4.4100	3.6116
H4	4.3877	3.5862

LEGEND

- AFFECTED PROPERTY BOUNDARY
- FARM BOUNDARY
- FARM PORTION BOUNDARY
- PIPELINE
- BORROW PIT EXTENT (MINING AREA)
- BORROW PIT EXTENT (STOCKPILE AREA)
- BORROW PIT EXTENT (STORAGE, MAINTENANCE AND SCREENING AREA)
- x TEST PITS
- ACCESS ROAD (NEW ALIGNMENT)
- ACCESS ROAD (ON EXISTING TRACK)

<p>CONSULTING ENGINEER</p> <p>WOODMEAD NORTH OFFICE PARK 54 MAXWELL DRIVE WOODMEAD</p> <p>IMPLEMENTING AGENT</p> <p>A new word for water</p>	<table border="1" style="width: 100%; border-collapse: collapse;"> <thead> <tr> <th>MOD. No.</th> <th>DATE</th> <th>DESCRIPTION</th> <th>FOR</th> <th>DWS</th> </tr> </thead> <tbody> <tr> <td> </td> <td> </td> <td> </td> <td> </td> <td> </td> </tr> </tbody> </table>	MOD. No.	DATE	DESCRIPTION	FOR	DWS						<p>DEPARTMENT OF WATER AND SANITATION REPUBLIC OF SOUTH AFRICA</p> <p>HEAD OFFICE ENGINEERING SERVICES PRIVATE BAG X313 PRETORIA 0001</p> <p>DESIGN: P. VAN HEERDEN DRAWN: A. STEENBERG</p> <p>CHECKED: DATE: EXTERNAL APPROVAL: DATE:</p> <p>ENGINEER: DATE: DIRECTOR (Pr. Eng): DATE:</p> <p>CHEF ENGINEER / APP (Pr. Eng): DATE: DIRECTOR (Pr. Eng): DATE:</p>	<p>DEPARTMENT OF WATER AND SANITATION REPUBLIC OF SOUTH AFRICA</p> <p>185 FRANCIS BAARD STREET PRETORIA (012) 336-7500</p> <p>MOKOLO CROCODILE WATER AUGMENTATION PROJECT PHASE 2 (MCWAP-2)</p> <p style="text-align: center;">BORROW PIT H INDICATIVE DEVELOPMENT PLAN</p> <table border="1" style="width: 100%; border-collapse: collapse;"> <tr> <td>PROVINCE: LIMPOPO</td> <td>DISTRICT: THABAZIMBI/LEPHALE</td> <td>KEYCODES:</td> <td> </td> <td> </td> <td> </td> <td> </td> <td> </td> <td>OTHER NUMBER</td> </tr> <tr> <td>LOCALITY No.: XXXXXX</td> <td>TENDER/CONTRACT No.: XXXXXXXXXXXX</td> <td>SHEET</td> <td>1</td> <td>REG. No.</td> <td> </td> <td> </td> <td> </td> <td>REV.</td> </tr> <tr> <td colspan="2">CALCULATION FILE: XXXXXXXXXXXXXXXXXXXX</td> <td>1</td> <td>OF 1</td> <td> </td> <td> </td> <td> </td> <td> </td> <td style="text-align: center;">B</td> </tr> </table>	PROVINCE: LIMPOPO	DISTRICT: THABAZIMBI/LEPHALE	KEYCODES:						OTHER NUMBER	LOCALITY No.: XXXXXX	TENDER/CONTRACT No.: XXXXXXXXXXXX	SHEET	1	REG. No.				REV.	CALCULATION FILE: XXXXXXXXXXXXXXXXXXXX		1	OF 1					B
MOD. No.	DATE	DESCRIPTION	FOR	DWS																																				
PROVINCE: LIMPOPO	DISTRICT: THABAZIMBI/LEPHALE	KEYCODES:						OTHER NUMBER																																
LOCALITY No.: XXXXXX	TENDER/CONTRACT No.: XXXXXXXXXXXX	SHEET	1	REG. No.				REV.																																
CALCULATION FILE: XXXXXXXXXXXXXXXXXXXX		1	OF 1					B																																