

# Appendix C

## MAPS

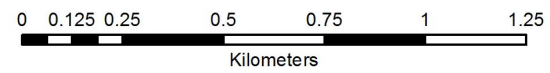

**Western Cape - West Coast - Waternal - G10E-02**



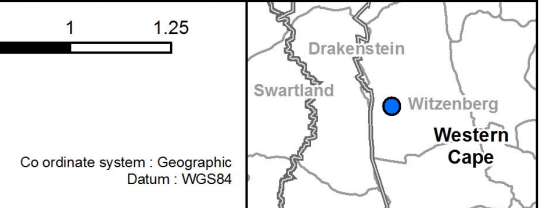

- Wetland Boundary
- Endangered
- Protected Areas
- Quaternary Boundary
- Vulnerable



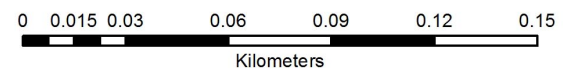

Western Cape - West Coast - Grootwinterhoek Office - G10G-02



-  Wetland Boundary
-  Protected Areas
-  Quaternary Boundary

Co ordinate system : Geographic  
Datum : WGS84

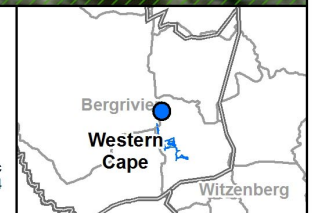

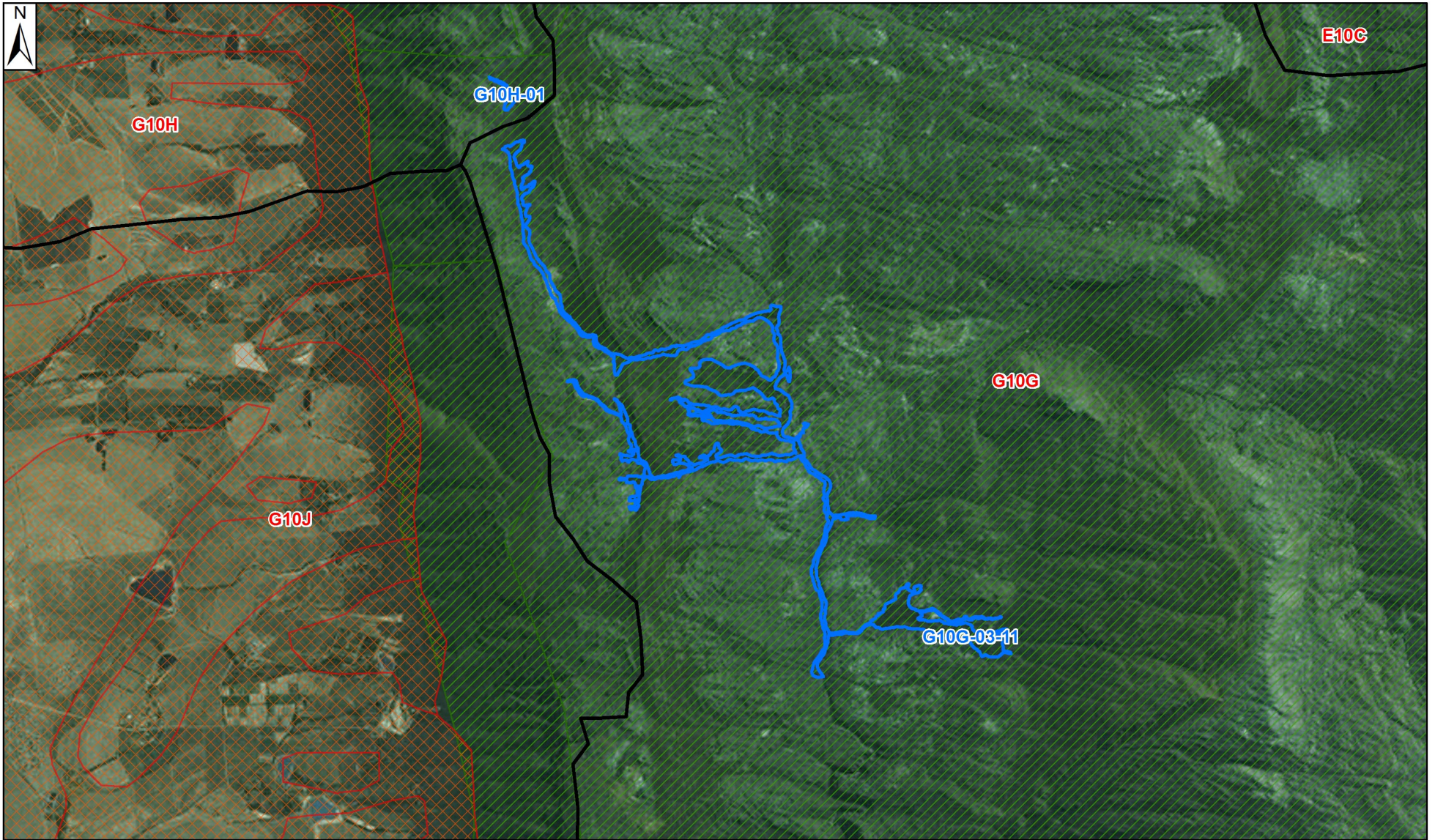

Western Cape - West Coast - De Tronk Sites - G10G-03-11

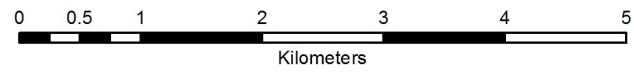

- Wetland Boundary
- Critically Endangered
- Protected Areas
- Quaternary Boundary

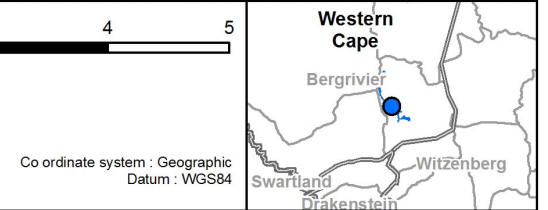



Western Cape - West Coast - De Tronk Site 10 - Jakkalskloof - G10H-01

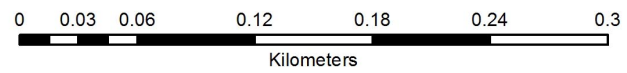

-  Wetland Boundary
-  Protected Areas
-  Quaternary Boundary

Co ordinate system : Geographic  
Datum : WGS84



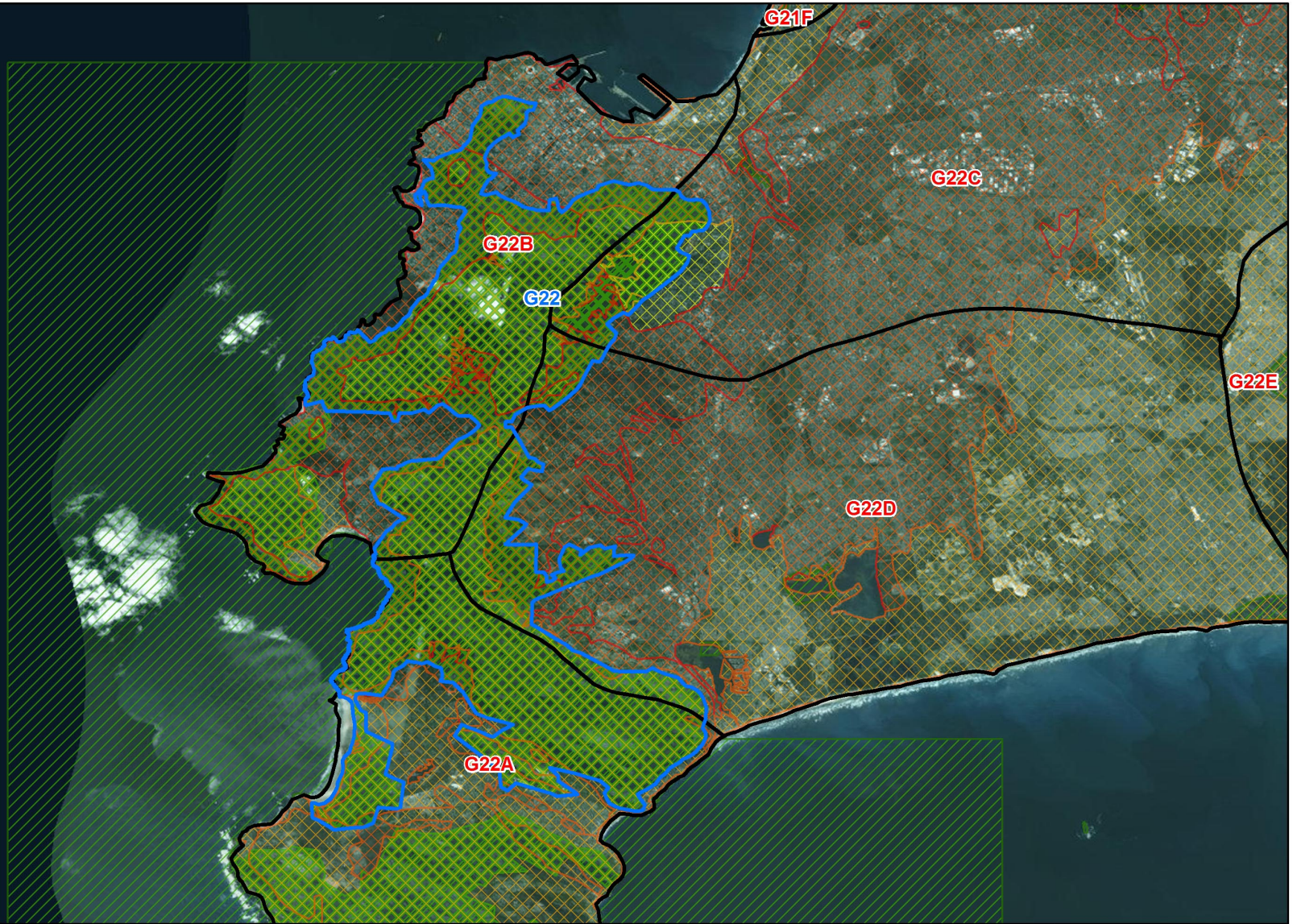

Western Cape - Table Mountain National Park - Orangekloof, Roodeberg, Silvermine - G22

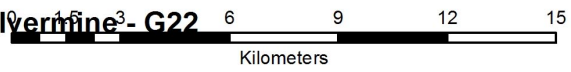

- |                     |                       |                |                 |
|---------------------|-----------------------|----------------|-----------------|
| Wetland Boundary    | Critically Endangered | National Parks | Protected Areas |
| Quaternary Boundary | Endangered            | Vulnerable     |                 |

Co ordinate system : Geographic  
Datum : WGS84



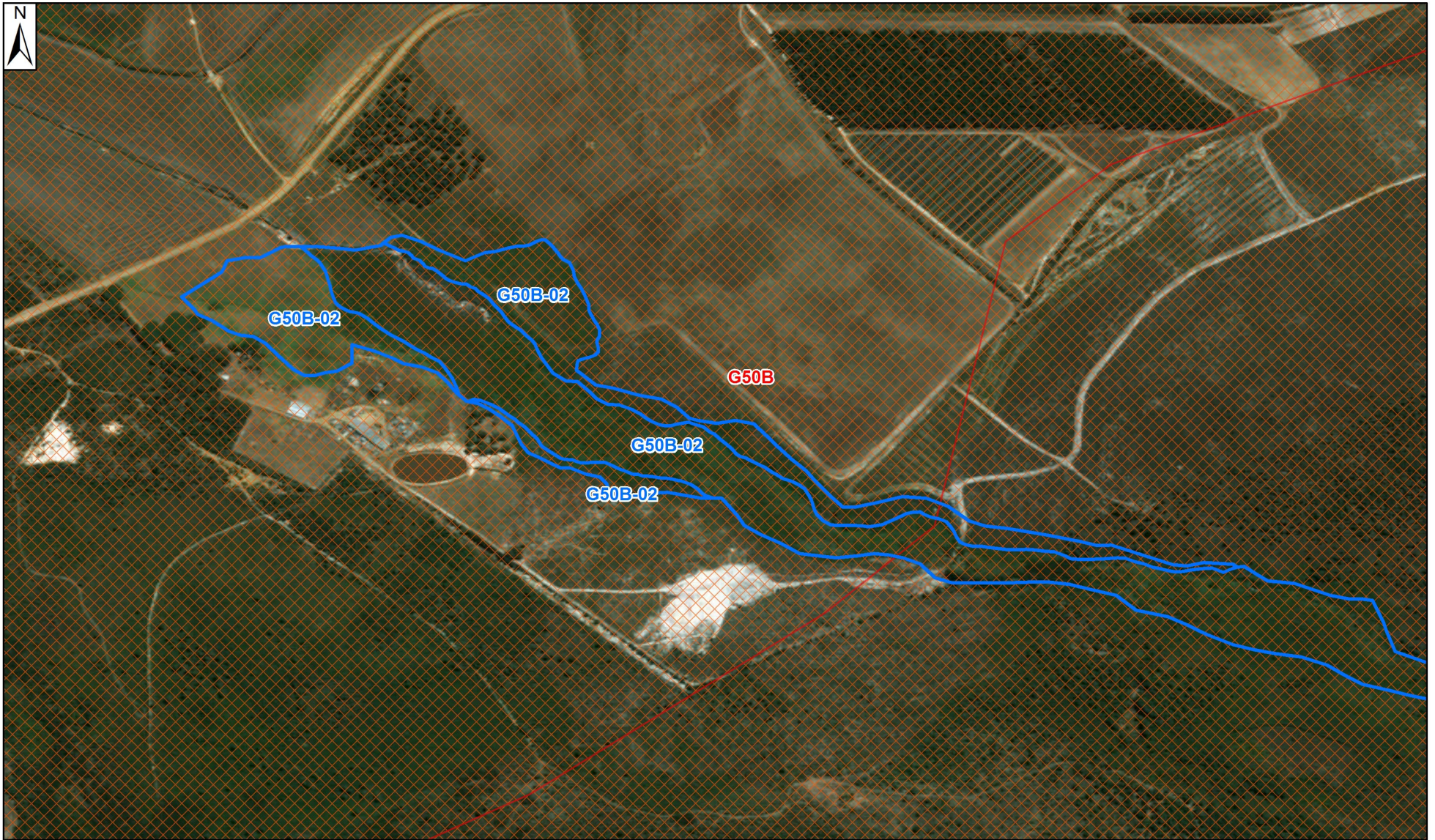

**Western Cape - Agulhas - Breedevelei - G50B-02**

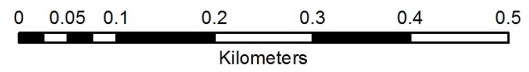

-  Wetland Boundary
-  Critically Endangered
-  Quaternary Boundary

Co ordinate system : Geographic  
Datum : WGS84





**Western Cape - Agulhas - Voelvllei - G50C-07**

- Wetland Boundary
- Critically Endangered
- National Parks
- Protected Areas
- Quaternary Boundary
- Endangered
- Vulnerable

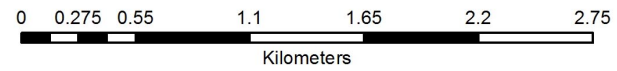

Co ordinate system : Geographic  
Datum : WGS84

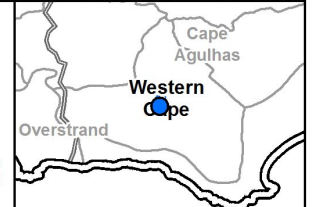





Western Cape - West Coast - Fonteintjiesberg - H10H-01

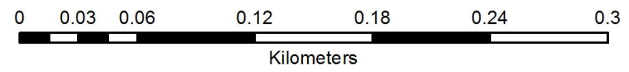







-  Wetland Boundary
-  Endangered
-  Protected Areas
-  Quaternary Boundary

Co ordinate system : Geographic  
Datum : WGS84





**Western Cape - West Coast - Waterval - G10E-02**

- |   |  |  |
|---|--|--|
|  Wetland Boundary    | <b>CBA</b>   |  Other Natural  |
|  Quaternary Boundary |  Critical Biodiversity Area |  Protected Area |
|   |  No Natural                 |  |

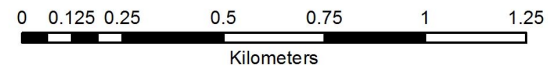

Co ordinate system : Geographic  
Datum : WGS84

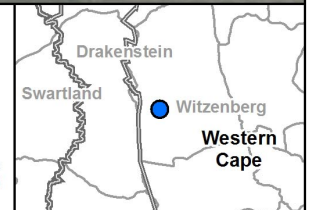

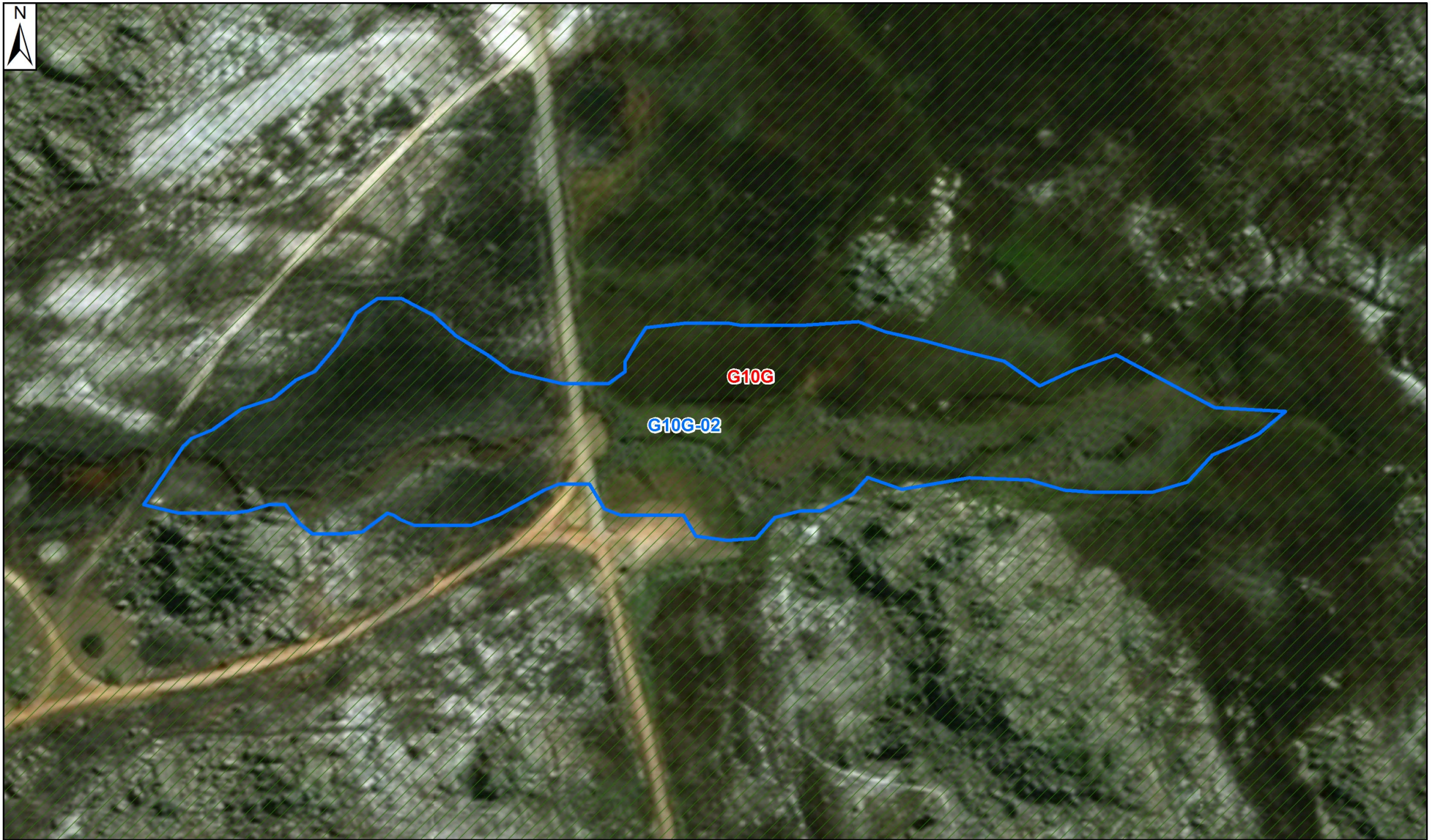

Western Cape - West Coast - Grootwinterhoek Office - G10G-02

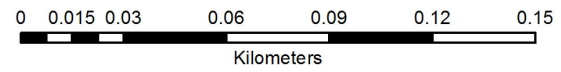





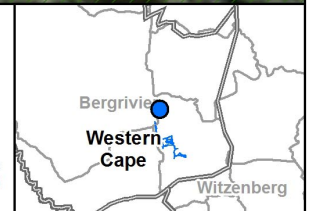

- Wetland Boundary
- Quaternary Boundary
- CBA
- Protected Area

Co ordinate system : Geographic  
Datum : WGS84





**Western Cape - West Coast - De Tronk Sites - G10G-03-11**

- |  |  |   |
|--|--|---|
|  Wetland Boundary          | <b>CBA</b>   |  No Natural    |
|  Quaternary Boundary       |  Critical Biodiversity Area |  Other Natural |
|  Ecological Support Areas |  Protected Area             |   |

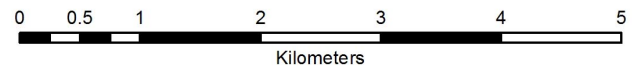



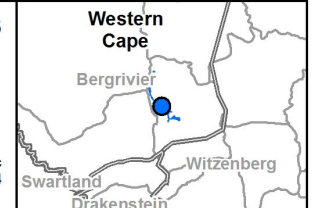

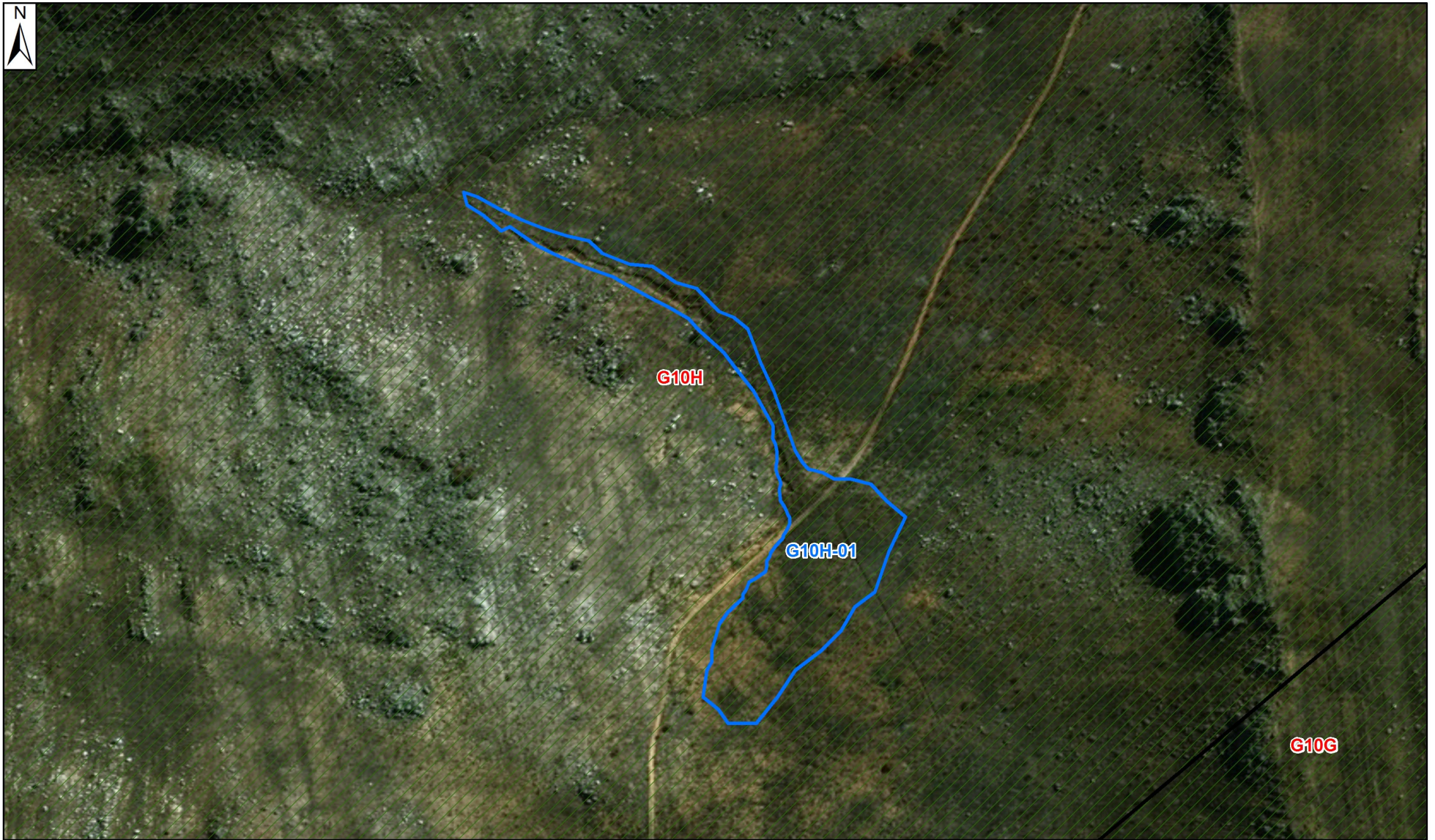
Co ordinate system : Geographic  
Datum : WGS84



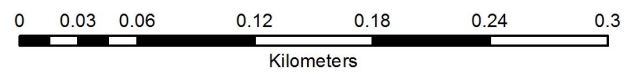

Western Cape - West Coast - De Tronk Site 10 - Jakkalskloof - G10H-01



-  Wetland Boundary
-  Quaternary Boundary
-  CBA Protected Area

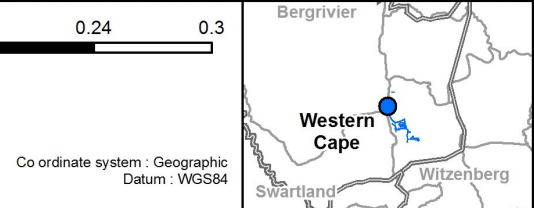



Western Cape Table Mountain National Park - Orange Kloof, Roodeberg, Silvermine - G22

- |                                   |                            |                |
|-----------------------------------|----------------------------|----------------|
| Quaternary Boundary               | Critical Biodiversity Area | Protected Area |
| Critical Ecological Support Areas | Ecological Support Areas   | likely CBA     |
| No Natural                        |                            | unknown        |

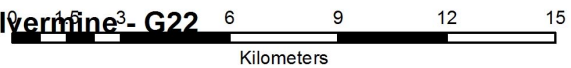





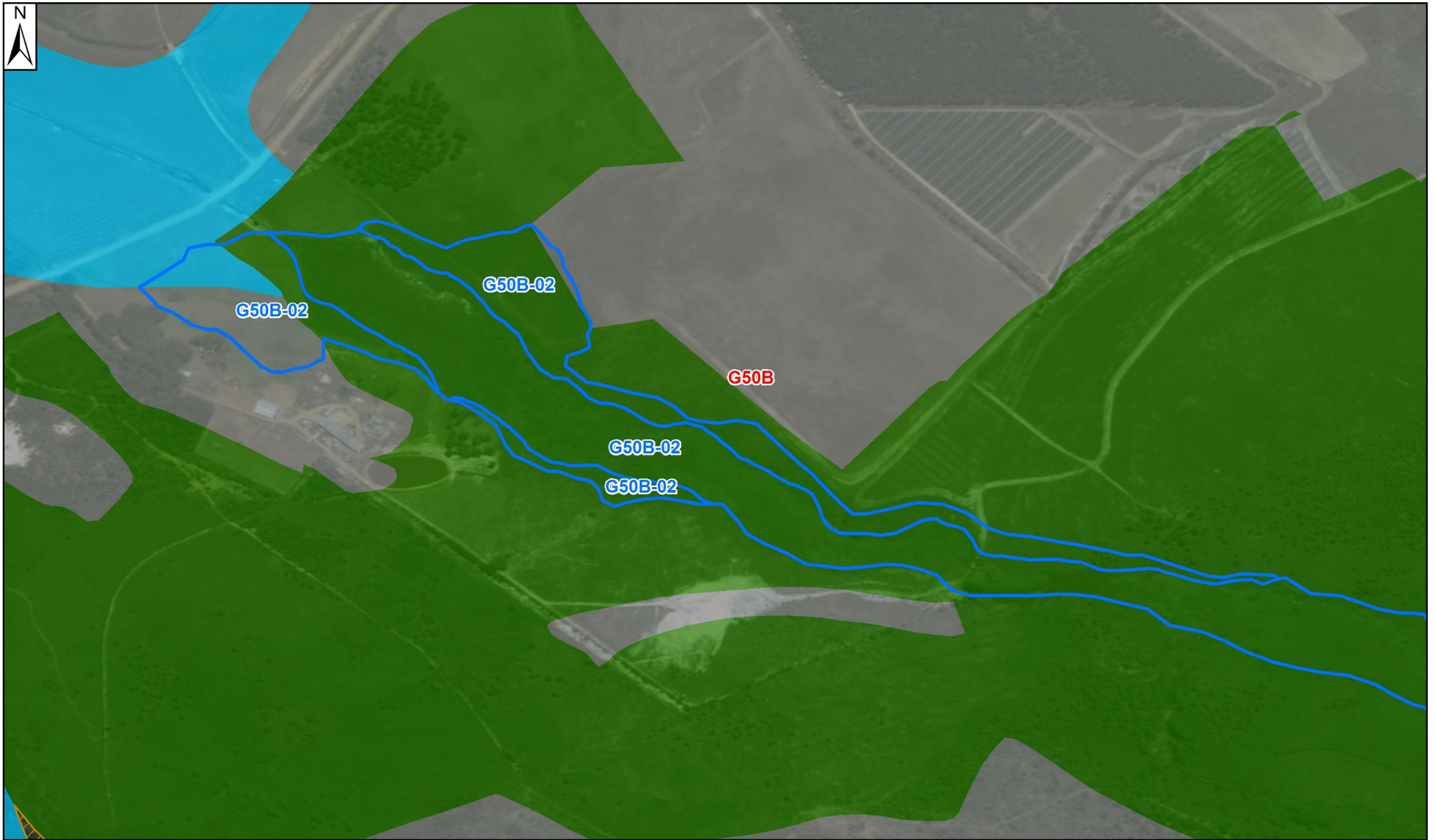

Co ordinate system : Geographic  
Datum : WGS84

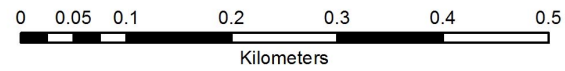



**Western Cape - Agulhas - Breedevelei - G50B-02**









- |  |  |   |
|--|--|---|
|  Wetland Boundary    | <b>CBA</b>   |  No Natural    |
|  Quaternary Boundary |  Critical Biodiversity Area |  Other Natural |
|  |  Ecological Support Areas   |   |

Co ordinate system : Geographic  
Datum : WGS84





**Western Cape - Agulhas - Voelvllei - G50C-07**

- |   |  |  |
|---|--|--|
|  Wetland Boundary    | <b>CBA</b>   |  No Natural     |
|  Quaternary Boundary |  Critical Biodiversity Area |  Other Natural  |
|   |  Ecological Support Areas   |  Protected Area |

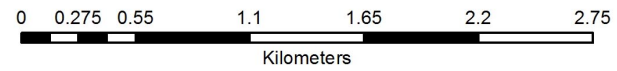

Co ordinate system : Geographic  
Datum : WGS84

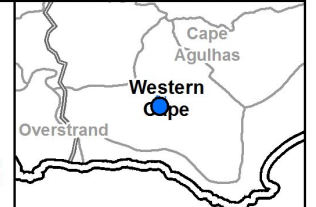





Western Cape - West Coast - Fonteintjiesberg - H10H-01

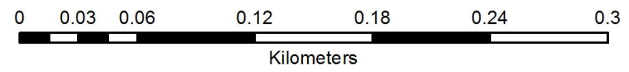

-  Wetland Boundary
- CBA**  Critical Biodiversity Area
-  Quaternary Boundary

