

COMPOUND LAYOUT

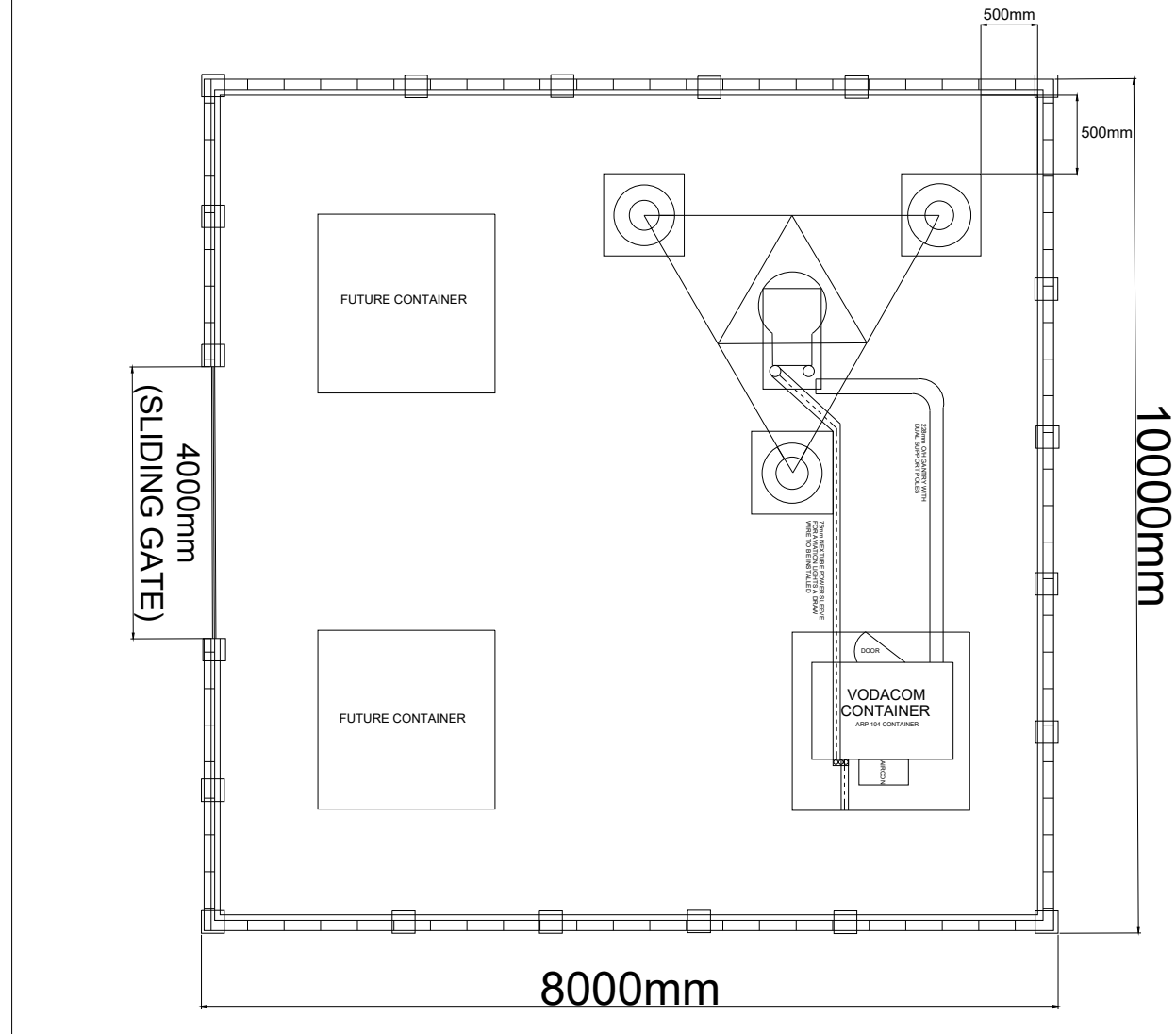

HIGH SECURITY CABINET - 2 DOOR - 16 - CDP

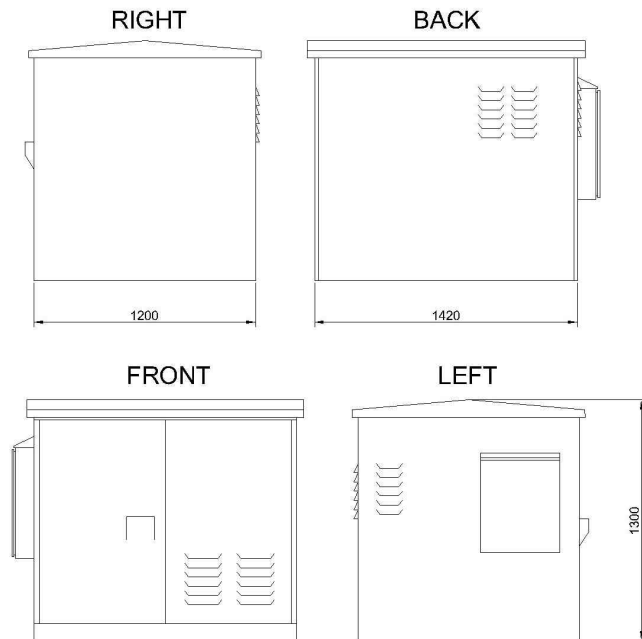

SCALE : NTS

FOUNDATION DETAIL

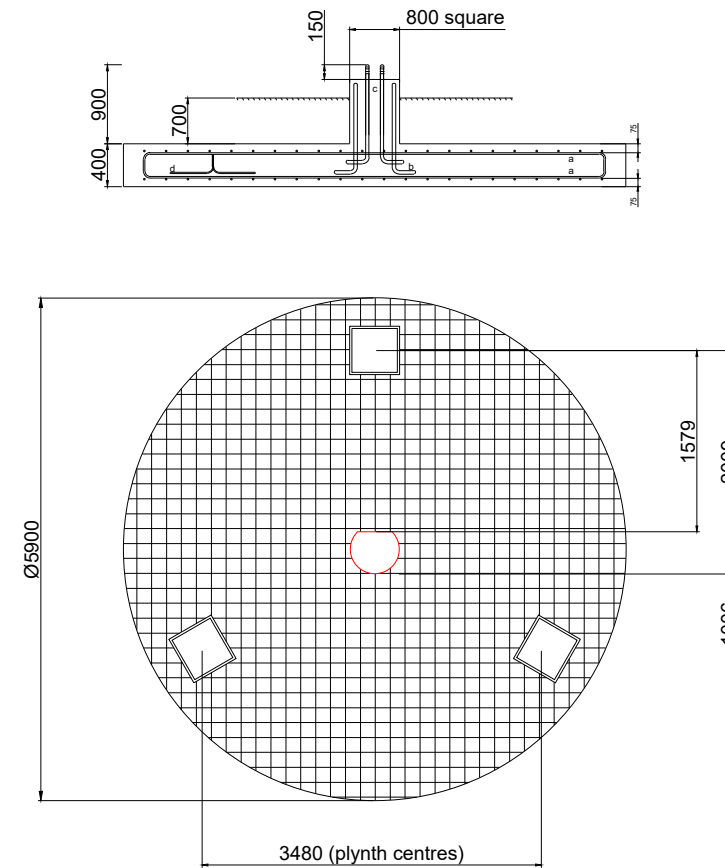

Note:

1. Foundation Bolts per Plynth: 6x M24Bend, 190mm PCD, UTS 410 MPa min, fixing templates to be placed at the top and bottom of bolts before casting
2. Positioning of stools (Ref. d) to be determined on site to provide sufficient support between Top and Between bars (Ref. a)
3. Bottom and top reinforcement mats each consist of 26 x 26 bars at 227mm spacing



vodacom

Revision

Notes

Stamp Here:

COORDINATES:

S 26° 21' 04.3"	E 27° 22' 31.6"
HASL: 1509m	



P.O. Box 1883
Pietersburg, 07700
Tel: 015 - 291 4176 / 7
Fax: 086 218 2307

Town planners & Environmental consultants
tecoplan@mweb.co.za

VODACOM Site Name:

PIET RETIEF STR

PROPERTY DESCRIPTION:
ERF 957
OBERHOLZER EXTENSION 1
MERAFFONG LOCAL MUNICIPALITY
NORTH WEST

CONTAINER & FOUNDATION DETAIL

Drawn By:	TEK
Checked By:	
Date Drawn:	2017/03
SCR Job No:	

7/7	Scale: 1:200	BS: 69490
-----	--------------	-----------