

**APPENDIX C**  
**PHOTOGRAPHS**

**Magic Plant Hire (Pty) Ltd**  
**Portions 72 and 162 of the farm Waterkloof 305JQ**  
**6 April 2017**

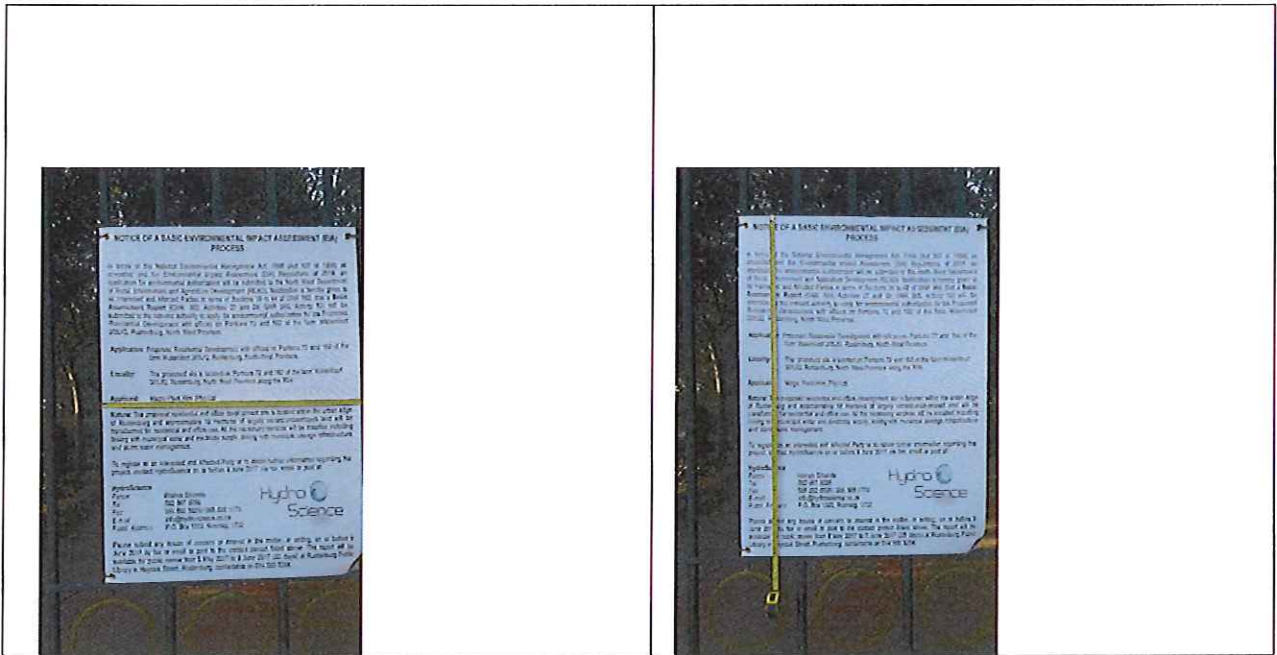

Wording and size of notices placed on the property



Notice 1 placed on the gate of the existing house/building on site



Notice 2 placed on South East boundary of property (facing R24)



Notice 3 placed on North East boudary of the site (facing R24)



Notice 4 placed on Western boudary of the site (facing Waterberg Road)





Existing Road (R24) on the Eastern side of property with storm water drainage



Neighbouring property on the Southern side of the property (Cynthiana Hotel)



Main house



Second house on the property



An outbuilding and other associated features



Garages on the property



Workers dwelling on the edge of the property



High, dense vegetation on the property



General view of disturbed vegetation in the surveyed area



Road traversing property



Weeds in the surveyed area



Existing structures on the site (fenced in area left with building and water feature in garden right)







Graves on the site



Two (2) memorials on the site (North East and South East corner)

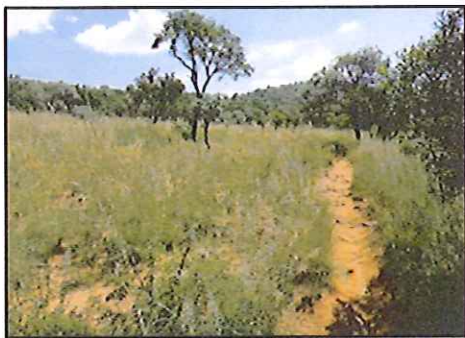

Footpath showing light brown, orange coloured, stony soils typical of project site



Mango trees



R24 road forms eastern boundary of site



Wall on lower-lying southern side of Portion 162



Cement Dam on property

Photographs from the centre of the site in eight (8) major wind directions were not taken since it only shows overgrown vegetation and nothing else is visible.