

**vodacom**

VODACOM SITE NAME:

MONRICK AH

BASE STATION NUMBER:

NEP00136

| REV | DATE       | NOTES       |
|-----|------------|-------------|
| 0   | 2018-06-11 | 1st Issue   |
| 1   | 2019-02-15 | Mast Height |
|     |            |             |
|     |            |             |
|     |            |             |

DATE: 15/02/2019

DRAWN: K KOCH

APPROVED MAST: 25m Lattice Mast

NOTES:

A) NEW 10m x 10m BASE STATION TO BE BUILT

PROPERTY DESCRIPTION:

Portion 345 of Farm  
Zwartkop 356-JR

CO-ORDINATES:

Lats: 25°49'51.50"S  
Longs: 28° 8'51.35"E

HASLI:  
1402m

PROJECT:

New Vodacom Site

ADDRESS:

Wierda Reed  
Zwartkop Farm  
Gauteng

SFP Townplanning (Pty) Ltd  
Reg. no. 2006/028076/07  
Tel: +27 (12) 346 2340  
Fax: +27 (12) 346 0638  
e-mail: sfp@sfptownplanning.com  
PO Box 908, Gendford, 0027  
371 Mole Street, New Maudslayi  
Pretoria, Rep. of South Africa, 0181

LOCALITY PLAN

SCALE: 1:6000  
DATE: 2019-02-15  
PAGE: 1 of 7

DWG NO: R1



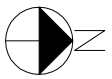
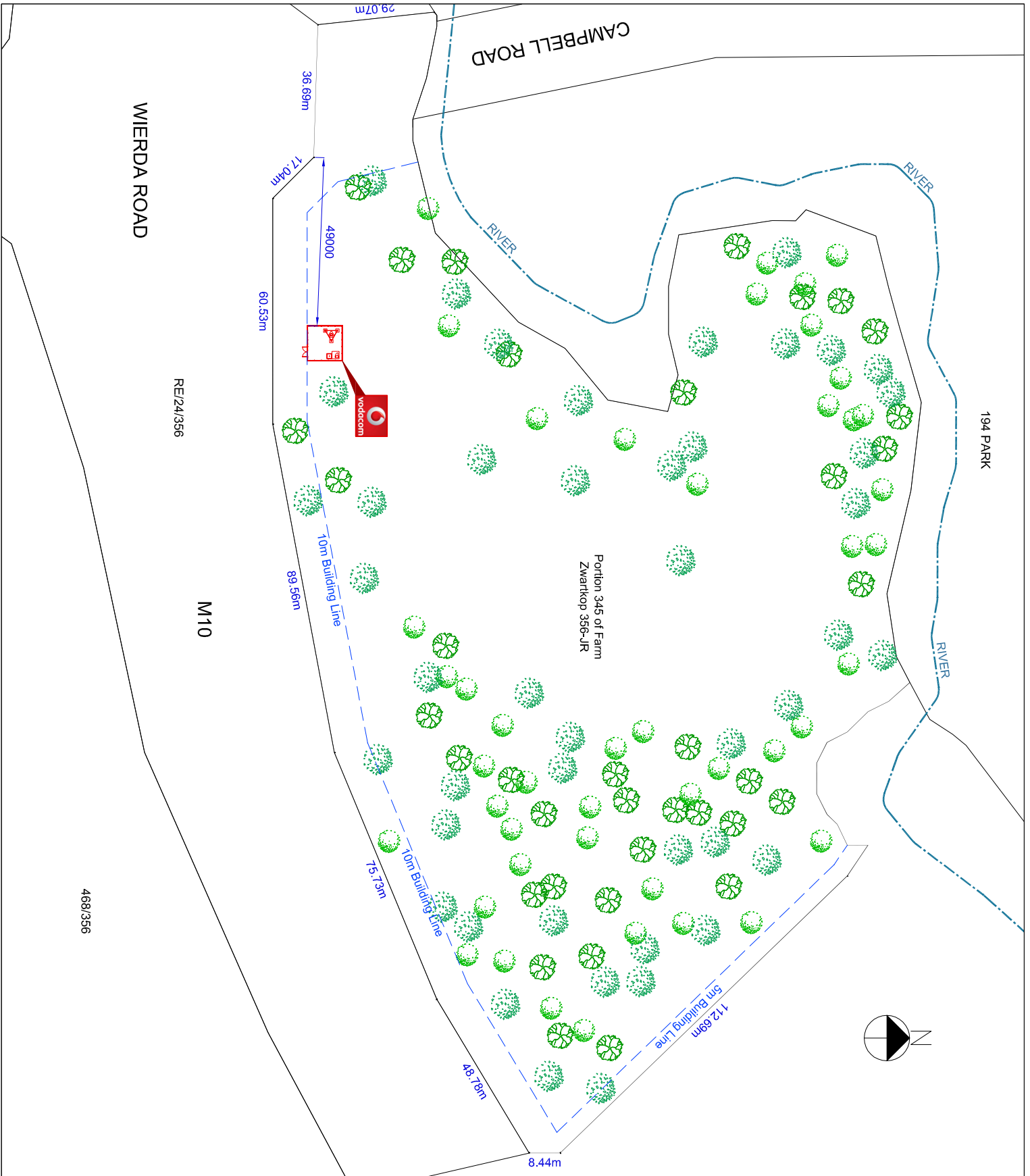

VODACOM SITE NAME:  
**MONRICK AH**  
 BASE STATION NUMBER:  
**NEP00136**

| REV | DATE       | NOTES       |
|-----|------------|-------------|
| 0   | 2018-06-11 | 1st Issue   |
| 1   | 2019-02-15 | Mast Height |

DATE: 15/02/2019  
 DRAWN: K KOCH

APPROVED MAST: 25m Lattice Mast

NOTES:  
 A) NEW 10m x 10m BASE STATION TO BE BUILT

PROPERTY DESCRIPTION:  
 Portion 345 of Farm  
 Zwartkopp 356-JR

CO-ORDINATES:  
 Lat: 25°49'51.50"S  
 Longs: 28° 8'51.35"E  
 HASL: 1402m

PROJECT:  
 New Vodacom Site

ADDRESS:  
 Wierda Road  
 Zwartkopp Farm  
 Gauteng

**SFP** Townplanning (Pty) Ltd  
 Reg. No. 2006/028076/07  
 Tel: +27 (12) 346 2340  
 Fax: +27 (12) 346 0638  
 e-mail: sfp@sfptownplanning.com  
 P.O. Box 908, Gersfield, 0027  
 371 Mole Street, New Maudslayi  
 Pretoria, Rep of South Africa, 0181

**SITE PLAN**

SCALE: 1:1500  
 DATE: 2019-02-15  
 PAGE: 3 of 7

DWG NO: R1



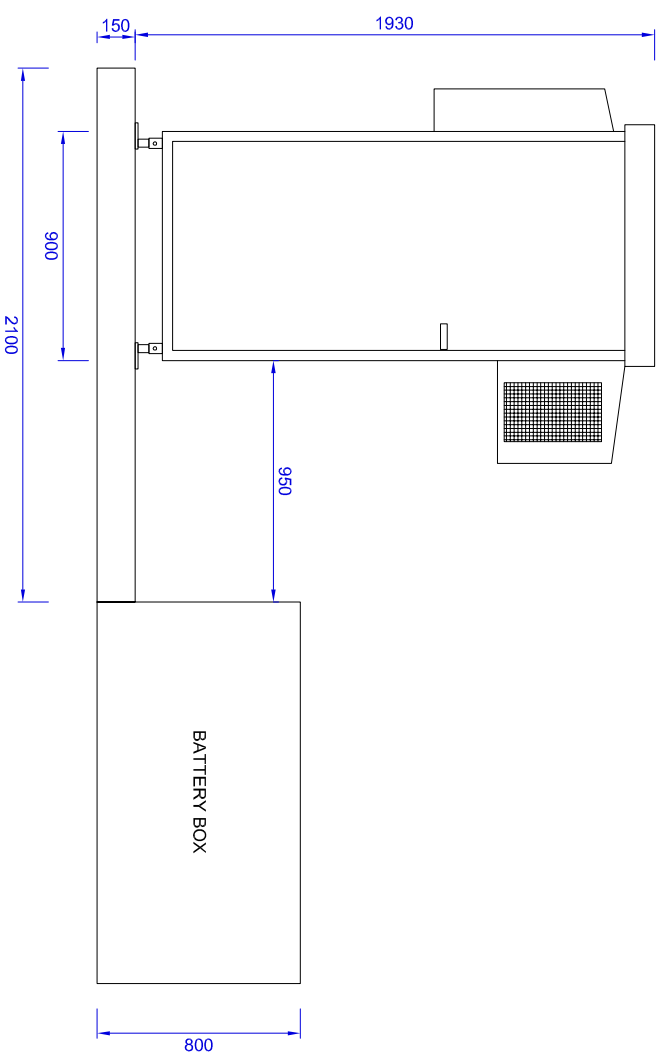
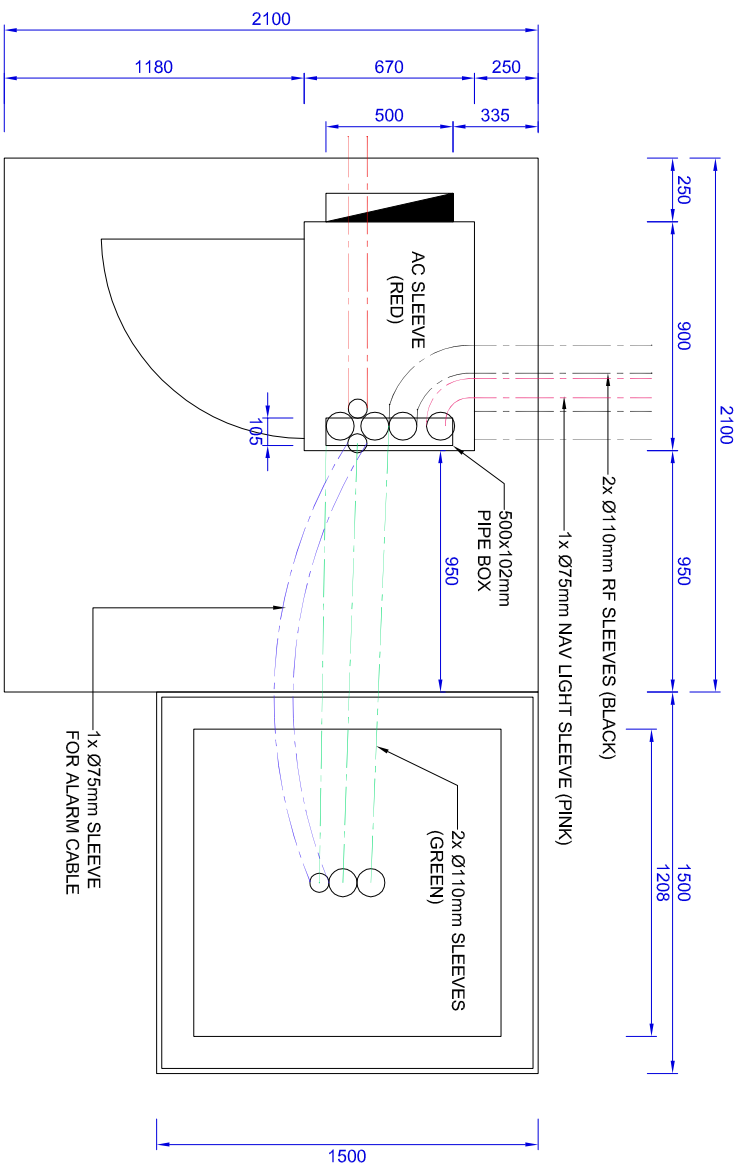

VODACOM SITE NAME:  
**MONRICK AH**  
 BASE STATION NUMBER:  
**NEP00136**

| REV | DATE       | NOTES       |
|-----|------------|-------------|
| 0   | 2018-06-11 | 1st Issue   |
| 1   | 2019-02-15 | Mast Height |
|     |            |             |
|     |            |             |
|     |            |             |

DATE: 15/02/2019  
 DRAWN: K KOCH

APPROVED MAST: 25m Lattice Mast

NOTES:  
 A) NEW 10m x 10m BASE STATION TO BE BUILT

PROPERTY DESCRIPTION:  
 Portion 345 of Farm  
 Zwartkop 356-JR

CO-ORDINATES:  
 Lat: 25°49'51.50"S  
 Longs: 28° 8'51.35"E  
 HASLI: 1402m

PROJECT:  
 New Vodacom Site

ADDRESS:  
 Wierda Road  
 Zwartkop Farm  
 Gauteng

**sfp** SFP Townplanning (Pty) Ltd  
 Reg. no. 2006/028076/07  
 Tel: +27 (12) 346 2340  
 Fax: +27 (12) 346 0638  
 e-mail: sfp@m@sfp.co.za  
 P.O. Box 908, Garsfontein, 0027  
 371 Melle Street, New Maudslayi  
 Pretoria, Rep of South Africa, 0181

CONTAINER  
 SCALE: 1:30  
 DATE: 2019-02-15  
 PAGE: 5 of 7  
 DWG NO: R1

VODACOM SITE NAME:  
**MONRICK AH**  
 BASE STATION NUMBER:  
**NEP00136**

| REV | DATE       | NOTES       |
|-----|------------|-------------|
| 0   | 2018-06-11 | 1st Issue   |
| 1   | 2019-02-15 | Mesh Height |

DATE: 15/02/2019  
 DRAWN: K KOCH

APPROVED MAST: 25m Lattice Mast

**NOTES:**

A) NEW 10m x 10m BASE STATION TO BE BUILT

**PROPERTY DESCRIPTION:**

Portion 345 of Farm  
 Zwartkopp 356-JR

**CO-ORDINATES:**

Lats: 25°49'51.50"S  
 Longs: 28° 8'51.35"E  
 HASL: 1402m

**PROJECT:**

New Vodacom Site

**ADDRESS:**  
 Wierda Road  
 Zwartkopp Farm  
 Gauleing



SFP Townplanning (Pty) Ltd  
 Reg. no. 2006/028076/07  
 Tel: +27 121 346 2340  
 Fax: +27 121 346 0638  
 e-mail: sfp@townplanning.com  
 P.O. Box 908, Gansbaai, 0207  
 377 Mole Street, New Midwaybank  
 Pretoria, Rep of South Africa, 0181

**FENCE DETAIL**

SCALE: N/A  
 DATE: 2019-02-15  
 PAGE: 6 of 7

DWG NO: R1

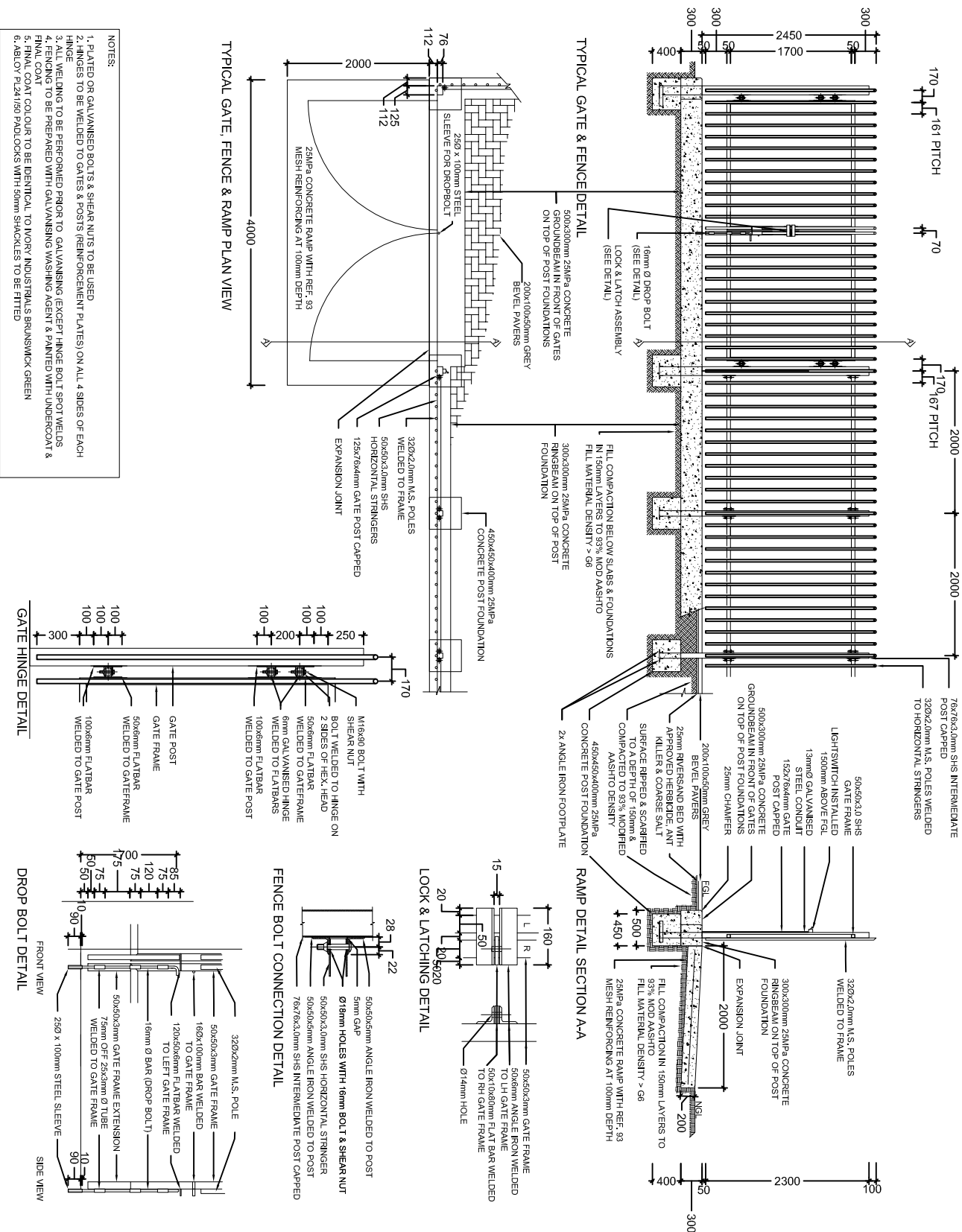

- NOTES:**
1. PLATED OR GALVANISED BOLTS & SHEAR NUTS TO BE USED
  2. HINGES TO BE WELDED TO GATES & POSTS (REINFORCEMENT PLATES) ON ALL 4 SIDES OF EACH HINGE
  3. ALL WELDING TO BE PERFORMED PRIOR TO GALVANISING (EXCEPT HINGE BOLT SPOT WELDS)
  4. FENCING TO BE PREPARED WITH GALVANISING WASHING AGENT & PAINTED WITH UNDERCOAT & FINAL COAT
  5. FINAL COAT COLOUR TO BE IDENTICAL TO MARY INDUSTRIALS BRUNSWICK GREEN
  6. ABLLOY PL24/150 PADLOCKS WITH 50mm SHACKLES TO BE FITTED

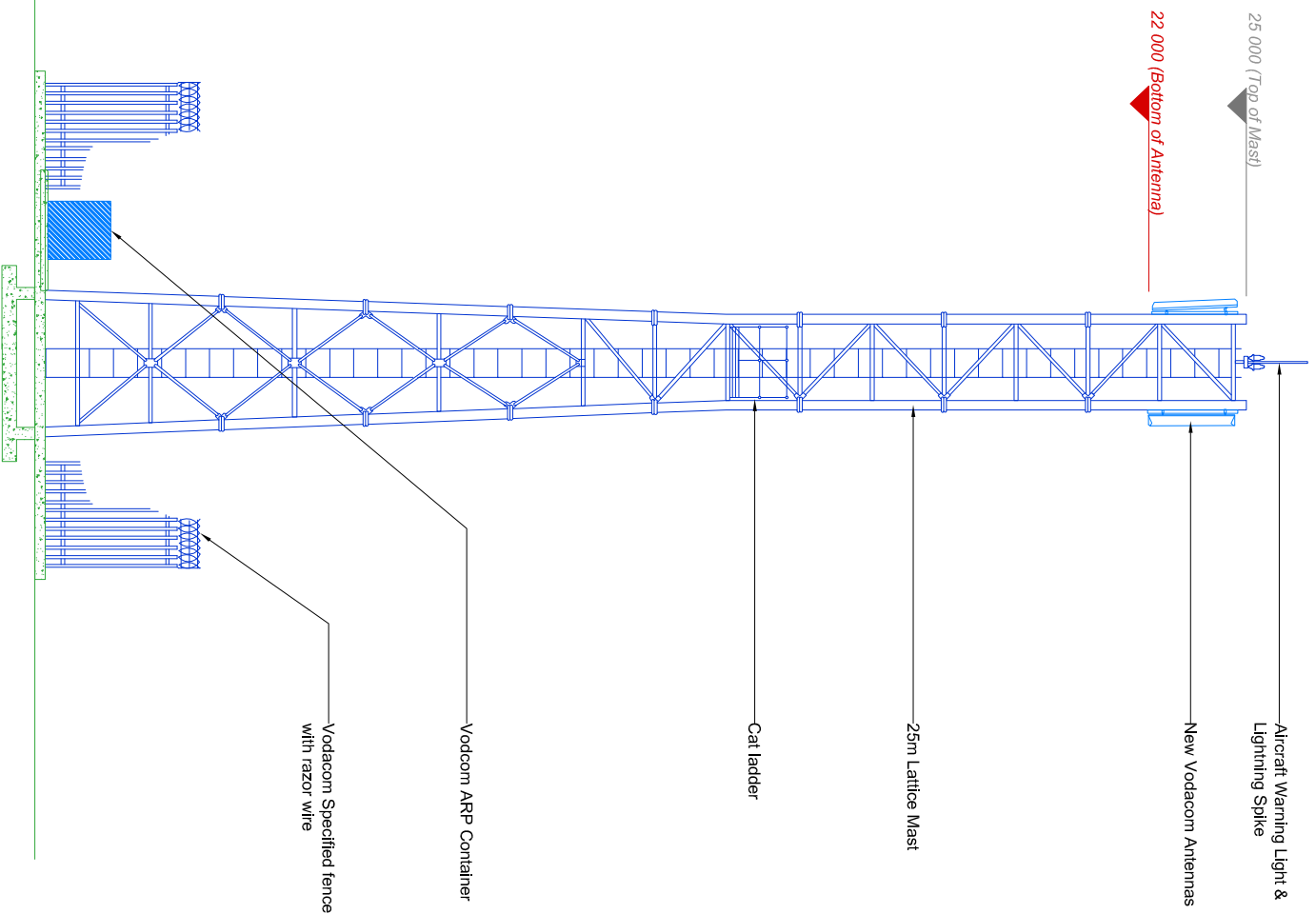

VODACOM SITE NAME:  
**MONRICK AH**  
 BASE STATION NUMBER:  
 NEP00136

| REV | DATE       | NOTES       |
|-----|------------|-------------|
| 0   | 2018-06-11 | 1st Issue   |
| 1   | 2019-02-15 | Mast Height |

DATE: 15/02/2019  
 DRAWN: K KOCH

APPROVED MAST: 25m Lattice Mast

NOTES:  
 A) NEW 10m x 10m BASE STATION TO BE BUILT

PROPERTY DESCRIPTION:  
 Portion 345 of Farm  
 Zwartkop 356-JR

CO-ORDINATES:  
 Lat: 25°49'51.50"S  
 Long: 28° 8'51.35"E  
 HASL: 1402m

PROJECT:  
 New Vodacom Site

ADDRESS:  
 Wierda Road  
 Zwartkop Farm  
 Gauteng

**SFP** Townplanning (Pty) Ltd  
 Reg. No. 2006/028076/07  
 Tel: +27 (12) 346 2340  
 Fax: +27 (12) 346 0638  
 e-mail: sfp@sfptownplanning.com  
 P.O. Box 908, Garsfontein, 0027  
 371 Melle Street, New Maudslayi  
 Pretoria, Rep of South Africa, 0181

ELEVATIONS

| SCALE: | DATE:      | PAGE:  |
|--------|------------|--------|
| N/A    | 2019-02-15 | 7 of 7 |

DWG NO: R1