

Appendix C

Site Layout and Photos

- Site Layout
- Photographs

PTN. 125

144 92 100

ROAD 27M

100

27

TO RUSTENBURG

130

7

P 16-1

R16 M

PRIVATE ROAD 20 M

PTN. 534
PROPOSED WATERVAL EAST 49

PTN. 535
PROPOSED WATERVAL EAST 46

PTN. RE/172
PROPOSED WATERVAL EAST 45

PTN. 536
PROPOSED WATERVAL EAST 48

WATERGLEN LANDBOU HOEWES

PTN. 537
PROPOSED WATERVAL EAST 47

SERV

FILLING STATION

TO MAGALIES

XSTREAM AUTO

4 7 80

7 10 00

L & A VICTORS

PTN. 138

PTN. 137

S/S

16/8

16/7

10/70

10/70

06

06

72

95

PI

PI

PI

PI

10

10

10

10

10

10

10

10

10

10

10

10

10

10

10

10

10

10

10

10

10

Brough Section 24G
Site visit: 22 August 2013
8 Wind directions from the centre of the site



North facing an open area



North-east facing residential units



East facing private home



South-east facing private home



South facing office



South-west facing site entrance



West facing inner boundary wall



North-west facing residential units



Internal road network



Westerly located residence



Grazing area

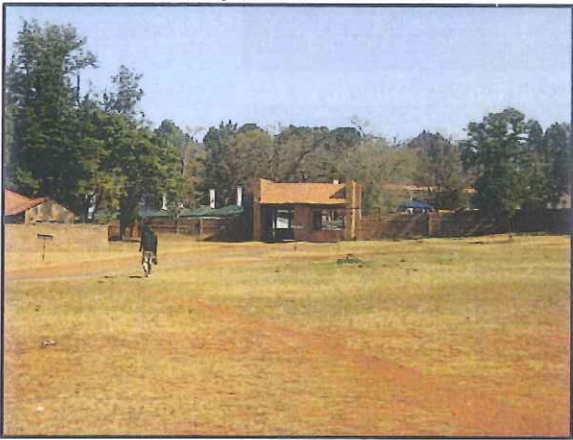

Southern site entrance from the inside

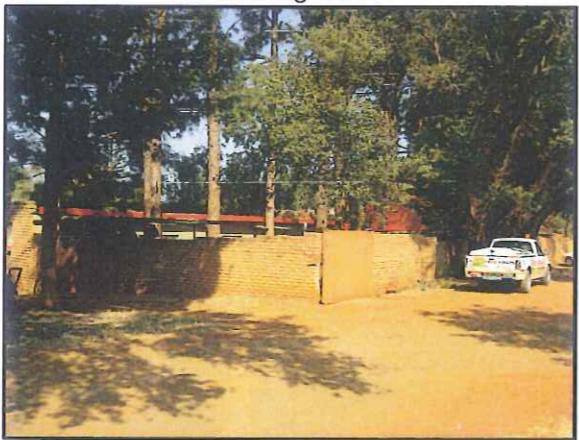

Southerly located residence



On site office



Private home (Brough family)



Current stormwater system



Eastern located residence



Southern site entrance



Solar heating of water



Single brick layer walls



Exposed and unsafe electrical wiring

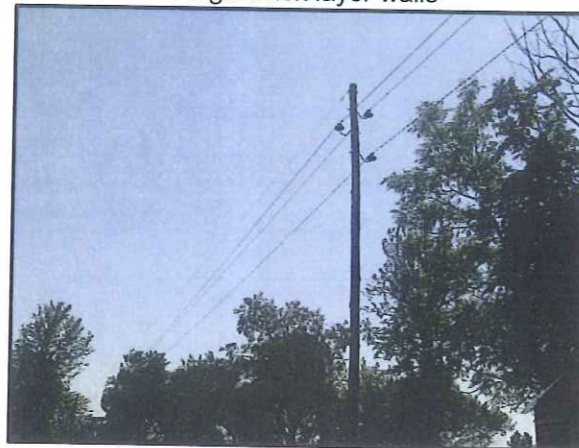

Electrical supply



Other electrical units

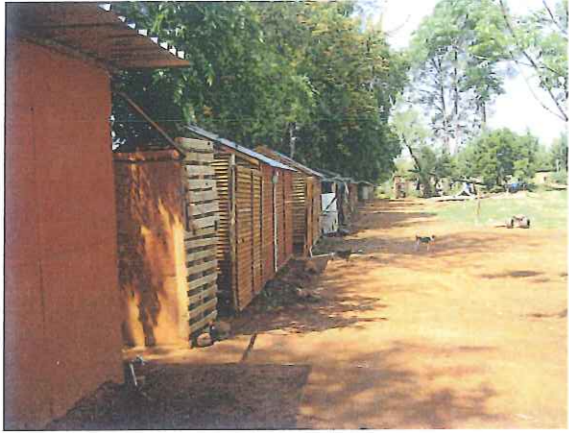

Northerly located residence



Waste bins in front of units

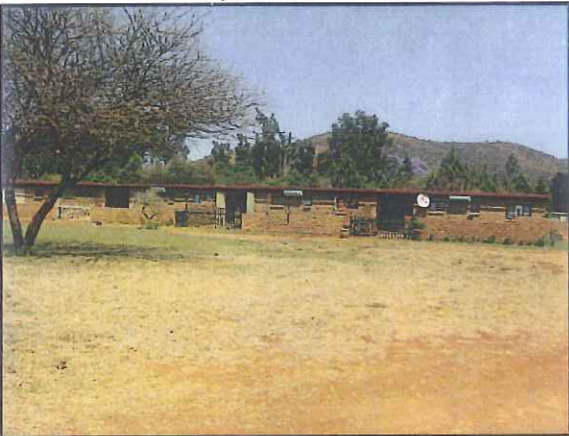

Central located residence



Irrigation system on site





Blocked and insufficient grey water drainage



Exotic plant species found on site



Home walls that form part of the boundary walls



Sewage Treatment facility on site



Unstable boundary walls