

**APPENDIX C: PUBLIC PARTICIPATION REPORT**

## **Appendix C: Public Participation Report**

- C1: Interested and Affected Parties (IAPs) Database
- C2: Press and site notification
- C3: Authorities, Landowner and IAP notification letters
- C4: Background Information Document (BID)
- C5: Minutes of the Pre-consultation Meeting held at the DMR on the 24<sup>th</sup> of October 2017

**C1: Interested and Affected Parties (IAPs) Database; includes method of notification of project.**

## 1. Authority Database

Name	Surname	Organisation/Farm and portion	Designation	Method of Notification		
				SMS	Email	Post
N	Moletsane	Department of Agriculture, Land Reform and Rural Development			Yes	
Vijoen	Mothibi	Department of Agriculture, Land Reform and Rural Development	Head of Department		Yes	
Gail	Parker	Department of Agriculture, Land Reform and Rural Development			Yes	
Felicity	van Heerden	Department of Agriculture, Land Reform and Rural Development	Assistant Manager: Farmer Settlement		Yes	
Beauranne	Smith	Department of Education	Educator		Yes	
Terence	Swarts	Department of Justice			Yes	
Ncedisa	Mahala	Department of Mineral Resources			Yes	
Sibonelo	Mbanjwa	Department of tourism and Environmental conservation			Yes	
Henry	Abbot	Department of Water Affairs			Yes	
Gerrie	van Wyk	Department of Water Affairs			Yes	

Name	Surname	Organisation/Farm and portion	Designation	Method of Notification		
				SMS	Email	Post
Ms J	Meyer	Development Planning, Provincial Support.			Yes	
Masibulele	Mvana	DTEC			Yes	
Dr FM Lucky	Mathebuila	Economic Development Specialist and Advisor to National Government - Pretoria.	Economic Development Specialist and Advisor		Yes	
Sylvia	Lucas	Northern Cape Department of Environmental Affairs and Nature Conservation	MEC		Yes	
Jacoline	Mans	Northern Cape Office: Department of Agriculture forestry and fisheries (DAFF)	Regional Head Forester		Yes	
Abe	Abrahams	DWS	Regional Manager		Yes	
Charmaine	Mamapula	DWS	Official		Yes	
Sibonelo	Mbanjwa	Department of Environment and Nature Conservation	Deputy Director		Yes	
N.J	Torien	Department of Agriculture, Land Reform and Rural Development	MEC/director/de[uty depart/		Yes	
Christo	Smit	Department of Agriculture, Land Reform and Rural Development	Environmental Department		Yes	
Jonathan	Mphahlele	Department of Labour NC	Regional Manager		Yes	

Name	Surname	Organisation/Farm and portion	Designation	Method of Notification		
				SMS	Email	Post
Ragan	Redelstorff	South African Heritage Resources Agency	Heritage Officer Archaeology, Palaeontology & Meteorites Unit		Yes	
Obakeng	Kgoronyane	Tsantsabane Local Municipality			Yes	
Petro	Simon	Department of Social Development: Postmasburg Office	Officer admin		No	
E	Phete	Tsantsabane Local Municipality	Municipal Mayor		Yes	
Gilbert	Lategan	Tsantsabane Local Municipality	Acting Municipal Manager		Yes	
Sophie	Mosikatse	Kgalagadi District Municipality / John Taolo Gaetsewe district Municipality	Municipal Mayor			Yes
Mr O	Phiri	Moshaweng Local Municipality			Yes	
Johan	Burger	Gamagara Municipality - town planning officer			Yes	
Frikkie	Rapping	ZF Mgcawu District Municipality	District Municipality		Yes	
Cecille	Methe	ZF Mgcawu District Municipality	District Municipality		Yes	
Giff	Van Staden	ZF Mgcawu District Municipality	Mayor		Yes	
Cornelius	Joachim	Gamagara Local Municipality	Municipal Manager		Yes	

Name	Surname	Organisation/Farm and portion	Designation	Method of Notification		
				SMS	Email	Post
Dineo	Moyo	Gamagara Local Municipality	Mayor			<b>Yes</b>

## 2. Landowner Database

Name	Surname	Business name	Farm and portion	Method of Notification	
				SMS	Email delivered
Alfred	Markram	Moria Boerdery cc	Sishen 543 Ptn 24	Yes	Yes
Jan Jakobus	Keyser		Sishen 543 Ptn 25	Yes	
Hendrik	Van Der Merwe	Cronje Jonker Familie Trust	Limebank 471, ptn 0 and 1, Curtis ptn 1	Yes	Yes
Abrie	Maritz	Curtis Boerdery CC	Curtis 470 ptn 0, Limebank 471 ptn 2	Yes	Yes
Jan	Fourie		Dundrum 475	Yes	Yes
Fred	Viljoen		Bishopswood	Yes	Yes
Gerebrechta Maria	Grobbelaar		Bishopswood, ptn 1	Yes	
Nico	Fourie				Yes
Andre	Van Zyl	Lanham Trust	Lanham 539, ptn 0	Yes	Yes
Stephanie	Cornelissen	Wright	Wright 538, ptn 0	Yes	Yes



Name	Surname	Business name	Farm and portion	Method of Notification	
				SMS	Email delivered
Willem	Cornelissen	Wright	Wright 538, ptn 0	Yes	Yes
Johan	Lock	Edenvale	Wright 538, ptn 1	Yes	Yes
Jaap	Hoffman	Fouriesville	Parsons 564, ptn 4	Yes	Yes
Attie	Hoffman	Maxdale	Maxdale		
Assmang Ltd	Alex Mostert		Parson 564; Bruce 544		Yes
Linda	Van Niekerk		Tamplin Farm		Yes
Willie	Uys	Farmer's Union		Yes	Yes
Andre (Jnr)	Markraaff		Markraaff Farm	Yes	Yes
Mev. M	Kalp	Kromvlei	Rosenvlei/ Kromview	Yes	
Schalk	Faber	Dantlin	Dantlin	Yes	Yes
Daan	Koorzen	Mineraal	Mineraal	Yes	Yes
Martin	Koorzen	Fouloss, Lamoteng Landbou	Fouloss, Lamoteng Landbou	Yes	Yes
Nic	Steyn	Vlakwater	Vlakwater	Yes	Yes

Name	Surname	Business name	Farm and portion	Method of Notification	
				SMS	Email delivered
Koos	Van Zyl	Winton	Winton	Yes	Yes

### 3. General Interested and Affected Party Database

Name	Surname	Organisation/Farm and portion	Designation	Method of Notification	
				SMS	Email
Michelle	Brook	Afrisam SA(Pty)Ltd	Administration Manager		Yes
Badie	Badenhorst	Agri Northern Cape	Bestuuslid		Yes
Albertus	Viljoen	Tshiping Water user Association	CEO	Yes	Yes
Geoff	Hainebach	Texforce (Pty) Ltd	Chairman and Acting Head of Operations	Yes	Yes
Suzanne	Erasmus	WESSA Northern Cape c/o McGregor Museum	Chairperson	Yes	Yes
Leibbrandt	Gerhard	Transnet Freight Rail	Chief Administrative Official Transnet Freight Rail (Infrastructure)		Yes
Johan	Botha	Boegoeberg Water User Association	Chief Executive Officer	Yes	Yes
Willie	Bruwer	Orange Vaal Water User Association	Chief Executive Officer	Yes	Yes
Lindani	Mtshali	Zenzele Technology Demonstration Centre	Chief Executive Officer		Yes
Mr D	Maleke	Sedibeng Water	Communication Officer	Yes	Yes

Name	Surname	Organisation/Farm and portion	Designation	Method of Notification	
				SMS	Email
Deon	Barnard	ILSC/ IDIP FS	Consultant	Yes	Yes
Jaison	Rajan	Hotazel Manganese Mines	CSI	Yes	Yes
Lesiba	Ramatladi	Transnet Freight Rail	Depot Infrastructure Maintenance Engineer	Yes	Yes
MRs M	Manong	AncRA	Director	Yes	Yes
BN	Ruiters	Bradley Ruiters	Director		Yes
Jaap	De Bruyn	Share Africa	Director		Yes
Chris	Botha	Stabilis Development	Director	Yes	Yes
Andrea	van Gensen	Eskom	Environmental Officer		Yes
Mr Livhuwani Wilson	Ndou	Transnet Freight Rail – Risk Department	Environmental Specialist		Yes
Andrew	Loots	Kumba Iron Ore, Sishen Mine	General Manager		Yes
Jonathan	Tempies	Hatch	Immediate Electrical Engineer	Yes	No
Dennis	Dikutu	Assmang Khumani Iron	LED Superintendent		Yes
Mbuso	Zama	Assmang Ltd	LED Superintendent		Yes
Japie	Botma	Van De Wall And Partners	Legal Representative		Yes
Mpumelelo	Zulu	ARCHI-M Studio Architects	Manager		Yes

Name	Surname	Organisation/Farm and portion	Designation	Method of Notification	
				SMS	Email
Sakkie	van Niekerk	AssMang Mining	Manager		Yes
Collin	Fortune	McGregor Museum	Manager		Yes
Irene	Dhlomo	Assmang Mines	Manager Investment Social		Yes
Sameul	Davids	NG Kerk	Member		Yes
Vlok	Kearney	NG Kerk	Member		Yes
Lynette	Kock	NG Kerk	Member		Yes
Brenda	Kruger	NG Kerk	Member		Yes
Ms E	Markram	NG Kerk	Member		Yes
Hester	Prinsloo	NG Kerk	Member		Yes
Lizette	Prinsloo	NG Kerk	Member	Yes	Yes
Philip	Prinsloo	NG Kerk	Member		Yes
Mr	Rossouw	NG Kerk	Member		Yes
Fransien	Rowan	NG Kerk	Member	Yes	
George	Rowan	NG Kerk	Member		Yes
Janina	Schultz	NG Kerk	Member		Yes
Jean	Smith	NG Kerk	Member		Yes

Name	Surname	Organisation/Farm and portion	Designation	Method of Notification	
				SMS	Email
Louise	Van Der Merwe	NG Kerk	Member		Yes
Marius	Van Niekerk	NG Kerk	Member		Yes
Rina	van Vuuren	NG Kerk	Member		Yes
Basie	Van Wyk	NG Kerk	Member		Yes
Elsa	van Wyk	NG Kerk	Member		Yes
Gert	Van Wyk	NG Kerk	Member		Yes
Jan	Verster	NG Kerk	Member	Yes	Yes
Heinrich	Viljoen	NG Kerk	Member	Yes	Yes
Gert	Viviers	NG Kerk	Member	Yes	Yes
Herman	Cornelissen	Mintek	Mineral Economics and Strategies Unit		Yes
Denise	Eilers	Gamagara High School	Principal		Yes
Bangilizwe	Ngubo	Zingco Management Consulting	Programme Associate		Yes
Nico	Meyer	DBSA	Project Economist		Yes
George	Corlett	United Manganese of Kalahari	Project Manager	Yes	Yes
Clive	Moses	National Development Agency	Provincial Manager	Yes	Yes
Kedisaletse	Williams	SEDA Northern Cape	Provincial Manager		Yes

Name	Surname	Organisation/Farm and portion	Designation	Method of Notification	
				SMS	Email
Phillip P	Maribe	Standard Bank	Provincial Manager		Yes
Yehuda	Halevy	BrightSource Energy Inc. And affiliates	Seniro Vice President Global Development		Yes
Conrad	Ben	South African Diamonds & Precious Metals Regulator	Snr Government Diamond Valuator	Yes	
Kallie	Page	NG Kerk	Teacher	Yes	Yes
Nigel	Lowe	DBSA	Technical Analyst		Yes
Schalk	van der Merwe	KV3 Engineers	Technical Director		Yes
Lategan	Botha	Kumba Iron Ore, Sishen Mine	Technical support to Mun		Yes
Ian	Scholtz	Transnet Freight Rail	Tecnician		Yes
Tinyiko	Mokhobe	IDT	Town Planner		Yes
Henri	Marais	DBSA	Town Manager Regional	Yes	Yes
Errol	Myburg	DBSA	TRP		Yes
Louis	Hauman	Agri Kuruman			Yes

Name	Surname	Organisation/Farm and portion	Designation	Method of Notification	
				SMS	Email
Roberto	Robbertse	Aurecon			Yes
Mike	Bobinecz	BrightSource Energy Inc. And affiliates			Yes
		CWU Northern Cape		Yes	
André	Swart	DALR & RD			Yes
Klaas	Steyn	DBSA			Yes
Judi	Bolwez	Kathu Gazette	Judi	Yes	Yes
Paul	Henderson	Khumani Housing Development Company	Paul	Yes	Yes
Tanya	Aucamp	KIO	Tanya	Yes	Yes
David	Van Der Berg	KIO SIS Geologie	David		Yes
Leonard	Verster	KIO SIS Mynbou Instandhouding	Leonard		Yes
Tok	Rademeyer	KIO SIS Sishen Aanleg	Tok		Yes
Jurie	Swanepoel	KIO SIS Tekenkantoor	Jurie		Yes
Jurie	Swanepoel	KIO SIS Tekenkantoor			Yes
Jeff	Leader	Ntsimbintle Mining			Yes
Piet	Cloete	Pienaar & Erwee Ingeweers		Yes	Yes
Shawn	Johnston	Process Specialist, Sustainable Futures ZA		Yes	Yes
Andre	De Villiers	Reverend of NG Kerk, Kathu		Yes	Yes



Name	Surname	Organisation/Farm and portion	Designation	Method of Notification	
				SMS	Email
Donovan	Comerma	Rooisand Landgoed - PZK Beleggings 3000 BK			Yes
Annette	Smit	Sanyati Guest House			Yes
Tammy	Kruger	Savannah Environmental		Yes	Yes
	Headmaster	Sesheng Middle School		Yes	
Mariagrazia	Galimberti	South African Heritage Resource Association			Yes
Andrew	Timothy	South African Heritage Resource Association			Yes
john, F	Cloete	Stein Civils			Yes
	De Villiers	Water Users Association & Octagonal Development CC.		Yes	Yes
Tania	Anderson	WESSA: NC Conservation			Yes
Heila Magdalena	Claasen				Yes
Des	Brasington				Yes
Cecil	Daniels				Yes
HB	De Villiers				Yes
Elmar	Deysel				Yes
Desirae	Johnston			Yes	Yes
MJ (Martin)	Koorzen				Yes

Name	Surname	Organisation/Farm and portion	Designation	Method of Notification	
				SMS	Email
Vanessa	Lute				Yes
Lillian	Mashego				Yes
Anthony S	Mpsi				Yes
Johannes Petrus	van Heerden Du Plessis				Yes

## C2: Press and site notifications

### 1. Site Notices: Wording (English)

#### SISHEN IRON ORE COMPANY (Pty) Ltd

## SISHEN MINE: ALDAG AND LYLVELD STORMWATER MANAGEMENT PROJECT KATHU, NORTHERN CAPE

### NOTICE OF THE ENVIRONMENTAL AUTHORISATION PROCESS

The Sishen Iron Ore Company (Pty) Ltd is investigating the feasibility of expanding the water management infrastructure to include the construction of a new Pollution Control Dam (PCD) at the Aldag Filling Station and the expansion of the existing approved PCD at the Lylyveld South Mining Area. Both these areas are located within Sishen Mine, Kathu, Northern Cape Province.

The purpose of these changes is to improve the management of dirty and clean water systems to ensure alignment with the provisions of the regulations on use of water for mining and related activities (GN 704 of 1999) published in terms of the National Water Act, 1998. The new dams will allow for the accommodation of a 1:50 year storm event.

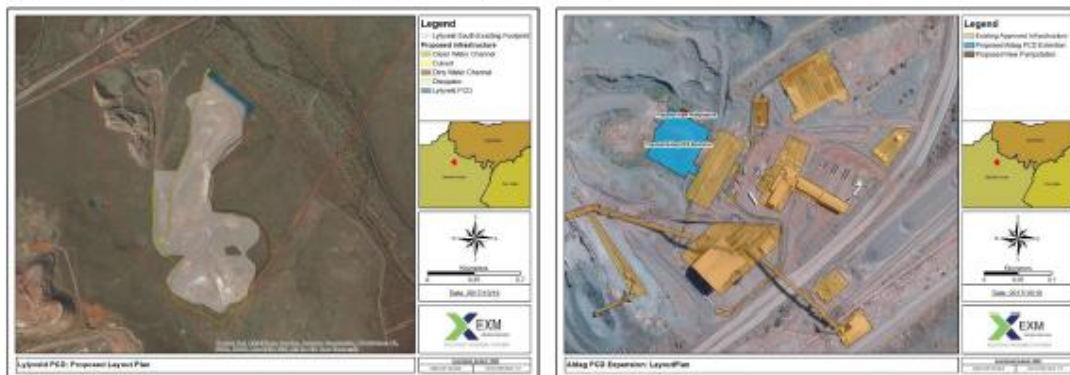

Application is being sought for authorisation in terms of the following:

1. An application in terms of **Section 102 of the Minerals and Petroleum Resources Development Act, 2002** for the **amendment of the Sishen Mine Environmental Management Programme (EMPr) as amended** to include the construction of the Aldag and Lylyveld PCD at Sishen Mine.
2. The submission also includes application for authorisation in terms of **Regulation 31 of Part 2 of Chapter 5 of the Environmental Impact Assessment Regulation, 2014 (GN. 982 of 4 December 2014) (EIA Regulations)** under the National Environmental Management Act, 1998 (NEMA) for the **amendment** of the Sishen Mine EMPr as amended.
3. Application is also made for authorisation for **Listed activities 9, 27, and 34** triggered in listing Notice 1 (GNR. 983 of 2014) which required environmental authorization in terms of NEMA.
4. An application for the amendment of the Sishen Mine Integrated Water Use License.

The above applications are supported by a basic assessment process in terms of the EIA regulations. Should you wish to obtain further information or **register as an interested and affected party** kindly make written submission to:

#### Roelof Letter

EXM Advisory Services (Pty) Ltd

Tel: 010 007 3617

Fax: 086 616 0443

Post: PO Box 1822, Rivonia, 2128

Email: [roelof@exm.co.za](mailto:roelof@exm.co.za)



## SISHEN MAIN GATE



## SPAR

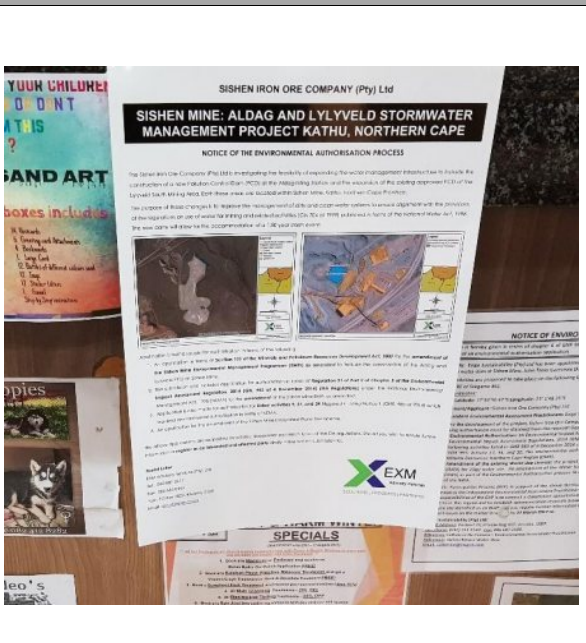

## FOODZONE



## CHECKERS

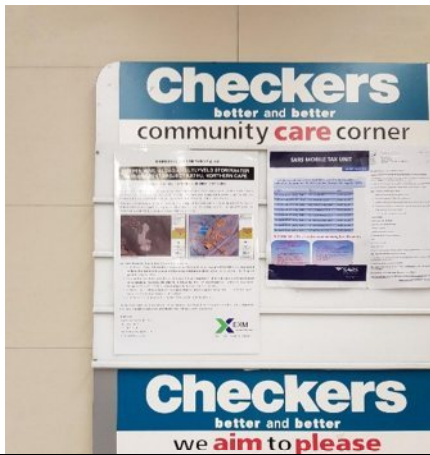

## GAMAGARA MUNICIPALITY



## 2. Newspaper advert in the Volksblad on the 27<sup>th</sup> of November 2017 in Afrikaans

SISHEN IRON ORE COMPANY (Pty) Ltd

### SISHEN MYN: STORMWATERBESTUUR UITBREIDINGS PROJEK

#### KATHU, NOORD-KAAP

Sishen Iron Ore Company (Pty) Ltd is besig met die uitvoerbaarheid studie vir die uitbreiding van die waterbestuursinfrastruktuur ten einde die konstruksie van 'n nuwe Besoedelingsbeheerdam by die Aldag-vulstasie in te sluit asook die uitbreiding van die bestaande goedgekeurde Besoedelingsbeheerdam by die Lylyveld Suid-mynbou gebiede. Albei hierdie gebiede is geleë in Sishen Myn, Kathu, Noord-Kaap Provinsie.

Die doel van hierdie veranderinge is om die bestuur van vuil en skoon waterstelsels te verbeter om ooreenstemming met GNR 704 van 1999 te verseker (Regulasies op die gebruik van water vir Mynbou en Verwante Aktiwiteite gerig op die Beskerming van Waterhulpbronne) ingevolge die Nasionale Waterwet, 1998. Die nuwe damme sal voorsiening maak vir 'n 1:50 jaar storm gebeurtenis.

Die aansoek vir omgewingsmagtiging behels die volgende:

- 'n Aansoek ingevolge **Artikel 102 van die Wet op die Ontwikkeling van Minerale en Petroleumhulpbronne, 2002** vir 'n **wysiging van die Sishen Myn Omgewingsbestuursplan soos gewysig** om die konstruksie van die Aldag- en Lylyveld-Besoedelingsbeheerdam by Sishen Myn in te sluit.
- 'n Aansoek om magtiging ingevolge **Regulasie 31 van Deel 2 van Hoofstuk 5 van die Regulasies vir Omgewingsinvloedbepaling, 2014 (GN 982 van 4 Desember 2014)** ingevolge die Wet op Nasionale Omgewingsbestuur, 1998 vir die **wysiging** van die Sishen Myn Omgewingsbestuursplan soos gewysig.
- Aansoek word ook gedoen vir die magtiging van **gelysde aktiwiteite 9, 27 en 34** wat geaktiveer is in noterings kennisgewing 1 (GNR 983 van 2014) wat omgewingsmagtiging ingevolge die Wet op Nasionale Omgewingsbestuur, 1998 vereis.
- 'n Aansoek vir die wysiging van die Sishen Mine geïntegreerde watergebruikslisensie.

Bogenoemde aansoeke word ondersteun deur 'n basiese assesseringsproses ingevolge die Omgewingsinvloedbepaling Regulasies, 2014. Indien u verdere inligting wil verkry of as 'n belanghebbende en geaffekteerde party wil registreer, maak asseblief skriftelike voorlegging aan:

#### Roelof Letter

#### EXM Advisory Services (Edms) Bpk

Tel: 010 007 3617

Faks: 086 616 0443

Pos: Posbus 1822, Rivonia, 2128

E-pos: roelof@exm.co.za



# GEKCLASSIFISEERD

**VOORDEEL IN DIE**  
**KLASSE & VERDIENDE**  
**WWW.SAPLAYSERVICES.CO.ZA**  
**+27 475 9566**  
**MAKING IT BETTER**  
**MAKING IT BETTER**  
**Contact 074 750 5771**  
**P RIMA AT**  
**043 823 1794** Sigeo  
 390, 401 of 402, 403, 404, 405, 406, 407, 408, 409, 410, 411, 412, 413, 414, 415, 416, 417, 418, 419, 420, 421, 422, 423, 424, 425, 426, 427, 428, 429, 430, 431, 432, 433, 434, 435, 436, 437, 438, 439, 440, 441, 442, 443, 444, 445, 446, 447, 448, 449, 450, 451, 452, 453, 454, 455, 456, 457, 458, 459, 460, 461, 462, 463, 464, 465, 466, 467, 468, 469, 470, 471, 472, 473, 474, 475, 476, 477, 478, 479, 480, 481, 482, 483, 484, 485, 486, 487, 488, 489, 490, 491, 492, 493, 494, 495, 496, 497, 498, 499, 500, 501, 502, 503, 504, 505, 506, 507, 508, 509, 510, 511, 512, 513, 514, 515, 516, 517, 518, 519, 520, 521, 522, 523, 524, 525, 526, 527, 528, 529, 530, 531, 532, 533, 534, 535, 536, 537, 538, 539, 540, 541, 542, 543, 544, 545, 546, 547, 548, 549, 550, 551, 552, 553, 554, 555, 556, 557, 558, 559, 560, 561, 562, 563, 564, 565, 566, 567, 568, 569, 570, 571, 572, 573, 574, 575, 576, 577, 578, 579, 580, 581, 582, 583, 584, 585, 586, 587, 588, 589, 590, 591, 592, 593, 594, 595, 596, 597, 598, 599, 600, 601, 602, 603, 604, 605, 606, 607, 608, 609, 610, 611, 612, 613, 614, 615, 616, 617, 618, 619, 620, 621, 622, 623, 624, 625, 626, 627, 628, 629, 630, 631, 632, 633, 634, 635, 636, 637, 638, 639, 640, 641, 642, 643, 644, 645, 646, 647, 648, 649, 650, 651, 652, 653, 654, 655, 656, 657, 658, 659, 660, 661, 662, 663, 664, 665, 666, 667, 668, 669, 670, 671, 672, 673, 674, 675, 676, 677, 678, 679, 680, 681, 682, 683, 684, 685, 686, 687, 688, 689, 690, 691, 692, 693, 694, 695, 696, 697, 698, 699, 700, 701, 702, 703, 704, 705, 706, 707, 708, 709, 710, 711, 712, 713, 714, 715, 716, 717, 718, 719, 720, 721, 722, 723, 724, 725, 726, 727, 728, 729, 730, 731, 732, 733, 734, 735, 736, 737, 738, 739, 740, 741, 742, 743, 744, 745, 746, 747, 748, 749, 750, 751, 752, 753, 754, 755, 756, 757, 758, 759, 760, 761, 762, 763, 764, 765, 766, 767, 768, 769, 770, 771, 772, 773, 774, 775, 776, 777, 778, 779, 780, 781, 782, 783, 784, 785, 786, 787, 788, 789, 790, 791, 792, 793, 794, 795, 796, 797, 798, 799, 800, 801, 802, 803, 804, 805, 806, 807, 808, 809, 810, 811, 812, 813, 814, 815, 816, 817, 818, 819, 820, 821, 822, 823, 824, 825, 826, 827, 828, 829, 830, 831, 832, 833, 834, 835, 836, 837, 838, 839, 840, 841, 842, 843, 844, 845, 846, 847, 848, 849, 850, 851, 852, 853, 854, 855, 856, 857, 858, 859, 860, 861, 862, 863, 864, 865, 866, 867, 868, 869, 870, 871, 872, 873, 874, 875, 876, 877, 878, 879, 880, 881, 882, 883, 884, 885, 886, 887, 888, 889, 890, 891, 892, 893, 894, 895, 896, 897, 898, 899, 900, 901, 902, 903, 904, 905, 906, 907, 908, 909, 910, 911, 912, 913, 914, 915, 916, 917, 918, 919, 920, 921, 922, 923, 924, 925, 926, 927, 928, 929, 930, 931, 932, 933, 934, 935, 936, 937, 938, 939, 940, 941, 942, 943, 944, 945, 946, 947, 948, 949, 950, 951, 952, 953, 954, 955, 956, 957, 958, 959, 960, 961, 962, 963, 964, 965, 966, 967, 968, 969, 970, 971, 972, 973, 974, 975, 976, 977, 978, 979, 980, 981, 982, 983, 984, 985, 986, 987, 988, 989, 990, 991, 992, 993, 994, 995, 996, 997, 998, 999, 1000

**The Catwalk**  
**CALL 082 485 9066**

**MANAGING**  
**MANGALING**  
**MANAGING**

**Raddix**  
**Kontroleer uwe rekening makkeke:**  
**Christiana**

**OLX**

# Maak kos soos 'n TV-sjef!

'n Versameling van VIA se gunsteling-resepte

**via IN JOU KOMBUIS**

**net R39**

**NOU LANDWYD TE KOOP**

**via**  
 DStv-kanaal 147

**30 RESEPTE**  
 uit 10 van ons TV-programme

Nou beskikbaar by Shoprite Checkers. Pick n Pay, Spar, Clicks en verskeie ander talle van Exclusive Books. Oë besoek [www.mysubs.co.za](http://www.mysubs.co.za) om jou digitale woordeboek te koop.

## Engen. A Great place to work.

**Engineering Technicians - Port Elizabeth (x2) & Bloemfontein (x1)**

**Job Description:** Undertake assignments as to design the design, construction, maintenance and operation of the company's physical assets and facilities as well as those specified and maintained to Engen's and Regulatory standards for Plant, Construction, Chemical, Lubrication and Operations Departments - include as per to ISO.

**Key Skills/Attributes:**

- Design related to the use of MS, AutoCAD and other software applications
- Research up to date with current and future engineering practices, technologies & legislation
- Design in line with good engineering practice
- Project completed on time, within budget and according to design
- Conceptual and final engineering design - sign off required
- Under pressure, efficient and organised
- Compliance with all current legislation and Engen standards
- Excellent interpersonal skills
- Excellent verbal, written and communication skills
- Proactive

**Knowledge, Skills & Abilities:**

- Knowledge of the relevant standards
- Knowledge of company policies/procedures and standards
- Project management skills
- Project delivery
- Data analysis and interpretation
- Good interpersonal skills
- Good communication skills (verbal, written and graphical)
- Planning and organising
- Leadership
- Communication skills
- Flexibility
- Team Player
- Self-motivated

**Additional Information:**

- All applications must be submitted in the sealed envelope provided to the relevant contact.
- Final selection for the vacancy will be based on the merit of your application.
- Engen reserves the right to make an appointment.
- Engen's approved employment policy and terms will be extended as part of the recruitment process.
- Engen reserves the right to appoint individuals to the position on a temporary basis.

**Application can be made via:**  
 Engen on Job  
 During the period 15 November 2017

**Engen**

**COMPLIANCE OFFICER**  
 REF: CO 01/2017

**Requirements:**

- Grade 12 certificate
- Finance and Internal Audit background
- Understanding of applicable legislation
- Computer literacy
- Knowledge of the Gaming Industry lean advantage
- Driver's License and vehicle
- Ability to work under pressure
- Ability to maintain and complete reports

**Closing date: 05 December 2017**

Submit application letter and detailed CV including certified copies of qualifications to: 4 Henry Van Riebeeck Street, New East End, Bloemfontein, Free State  
[Freeception@joboutgroup.co.za](mailto:Freeception@joboutgroup.co.za)

Shortlisted candidates will be subjected to a reference security clearance and criminal check.

**SALES REPRESENTATIVE**  
 REF: REP 01/2017

**Requirements:**

- Grade 12 Certificate
- Knowledge of the Gaming Industry is an advantage
- Must be willing to travel and work long hours
- Driver's License and Own Vehicle
- Ability to maintain and complete reports
- Background in sales
- Computer Literacy
- Must be fluent in English and Afrikaans

**Closing Date: 05 December 2017**

Submit application letter and detailed CV including certified copies of Qualifications to: 4 Henry Van Riebeeck Street, New East End, Bloemfontein, Free State  
[Freeception@joboutgroup.co.za](mailto:Freeception@joboutgroup.co.za)

Short listed candidates will be subjected to a reference security clearance and criminal check.

## TENDERS

**Chief Director: Supply Chain and Facilities Management**  
**Revenue Directorate: General and Support Management**  
**Rural Development and Land Reform**  
 184 Jeff Maseko Street, Pretoria, 0001.  
 Tel: 012 312 3000, Fax: 012 312 3074

**INVITATION TO BID**  
 BID NO: 35/2017 - BDLR-L 013/2017/0010

**THE EXPANSION OF A PANEL OF COMMISSIONERS IN ORDER TO ASSIST THE DEPARTMENT OF RURAL DEVELOPMENT AND LAND REFORM WITH REGULATION OF TITLE DEEDS AND DISTRIBUTION AND TRANSFER OF CERTAIN STATE LAND IN TERMS OF THE LAND TITLE ADJUSTMENT ACT, 111 OF 1993 AS AMENDED AND ACT 119 OF 1993 RESPECTIVELY. COMPULSORY BIDDING SESSIONS WILL BE HELD AS FOLLOWS:**

PROVINCE	DATE	TIME	VENUE
Eastern Cape	4 December 2017	09:00	Land Reclamation Support Boardroom, 88op 15, Marine Bay Road, Nelson Bay, South Coast
Western Cape	8 December 2017	09:00	2 <sup>nd</sup> Floor Boardroom, 14 Long Street, Cape Town
Free State	8 December 2017	09:00	188 Herman Joffe Street, Maseru/Baobab
Northern Cape	8 December 2017	09:00	Corner Knight and Steel Streets, New Pools Building, 2 <sup>nd</sup> Floor Boardroom, Kimberley, 5201
Free State	8 December 2017	14:00	138 Charlotte Maxeke Street, SA Eagle Building, 8 <sup>th</sup> Floor, Bloemfontein, 9300
Limpopo	7 December 2017	09:00	7 <sup>th</sup> Floor van Rensburg Street, ABSA Building, 1 <sup>st</sup> Floor, Polokwane, 2700
Gauteng	7 December 2017	10:00	804 Bernardus Building, corner Steve Biko and Marisa Rogahe Streets, 8 <sup>th</sup> Floor Boardroom, Arcadia
North West	8 December 2017	10:00	Mega City, corner James Moroka and Marisa Rogahe, 2 <sup>nd</sup> Floor, Bophirama Boardroom, West Delivery, Mega City Complex, Mmabatho, 2700
Mpumalanga	8 December 2017	09:00	18 Bell Street, Bell Towers Building, 7 <sup>th</sup> Floor, Hazyton

**NOTE: SERVICE PROVIDERS WHO WISH BE INVOLVED / APPROVED AND ARE CURRENTLY SERVING AS COMMISSIONERS ON PROJECTS OF THE DEPARTMENT IN TERMS OF ACT 111 AND 119 OF 1993 RESPECTIVELY ARE ENCOURAGED TO APPLY FOR INCLUSION IN THE EXPANSION OF THIS PANEL.**

Kindly note that in bids where Consortia / Joint Ventures / Sub-Contractors are involved, each party must submit a separate Tax Clearance Certificate. Failure to submit timely with the requirement will invalidate your offer.

**CLOSING DATE: 10 DECEMBER 2017 AT 11:00**

Interested service providers can obtain a full bid document with the evaluation criteria from: Physical address: 184 Jeff Maseko Street, Pretoria, 0001 (at a cost of R130,00 per document) or can also be downloaded on [www.ruraldevelopment.gov.za](http://www.ruraldevelopment.gov.za) or forwarded by email (free of charge).

**BIDDING DETAILS:**  
 Account Name: Department of Rural Development and Land Reform  
 Bank: ABSA  
 Branch Number: 423000  
 Account Number: 40 3402 4735  
 Reference Number: National Office 0402049

Completed bid documents MUST be submitted to the following Physical address: Head Office Department of Rural Development and Land Reform, 184 Jeff Maseko Street, Pretoria, 0001.

**TECHNICAL ENGLISH:**  
 Ms Queen Phiso, tel: 012 312 3000 / email: [queen.phiso@rddlg.gov.za](mailto:queen.phiso@rddlg.gov.za)

**BID RELATED ENGLISH:**  
 Kopelets Maseko / Aida Chis / Daisy Mungoni, tel: 012 312 3045 / 2750 / 2302 / email: [kopelets.maseko@rddlg.gov.za](mailto:kopelets.maseko@rddlg.gov.za) / [aida.chis@rddlg.gov.za](mailto:aida.chis@rddlg.gov.za) / [daisy.mungoni@rddlg.gov.za](mailto:daisy.mungoni@rddlg.gov.za)

**BID DOCUMENT COLLECTION ENGLISH:**  
 M S. Malingu / M D. Maseko, tel: 012 312 3175 / 8073 / email: [m.s.malingu@rddlg.gov.za](mailto:m.s.malingu@rddlg.gov.za) / [m.d.maseko@rddlg.gov.za](mailto:m.d.maseko@rddlg.gov.za)

Sishen Iron Ore Company (Pty) Ltd  
 Proposed Overflow Dam at Aldag PCD and Lylyveld  
 South PCD

22

**EXM**  
 SOLUTIONS | PROGRESS | PARTNERS

**3. Newspaper advert in the Kathu Gazette on the 25<sup>th</sup> of November 2017 in English**

**SISHEN IRON ORE COMPANY (Pty) Ltd**

**SISHEN MINE: ALDAG AND LYLYVELD STORMWATER MANAGEMENT PROJECT**

**KATHU, NORTHERN CAPE**

The Sishen Iron Ore Company (Pty) Ltd is investigating the feasibility of expanding the water management infrastructure to include the construction of a new Pollution Control Dam (PCD) at the Aldag Filling Station and the expansion of the existing approved PCD at the Lylyveld South Mining Area. Both these areas are located within Sishen Mine, Kathu, Northern Cape Province.

The purpose of these changes is to improve the management of dirty and clean water systems to ensure alignment with the provisions GNR. 704 of 1999 (Regulations on use of water for Mining and Related Activities aimed at the Protection of Water Resources) in terms of the National Water Act, 1998. The new dams will allow for the accommodation of a 1:50 year storm event.

Application is being sought for authorisation in terms of the following:

1. An application in terms of **Section 102 of the Minerals and Petroleum Resources Development Act, 2002** for the **amendment of the Sishen Mine Environmental Management Programme (EMPr) as amended** to include the construction of the Aldag and Lylyveld PCD at Sishen Mine.
2. The submission also includes application for authorisation in terms of **Regulation 31 of Part 2 of Chapter 5 of the Environmental Impact Assessment Regulation, 2014 (GN. 982 of 4 December 2014) (EIA Regulations)** under the National Environmental Management Act, 1998 (NEMA) for the **amendment** of the Sishen Mine EMPr as amended.
3. Application is also made for authorisation for **Listed activities 9, 27, and 34** triggered in listing Notice 1 (GNR. 983 of 2014) which required environmental authorization in terms of NEMA.
4. An application for the amendment of the Sishen Mine Integrated Water Use License.

The above applications are supported by a basic assessment process in terms of the EIA regulations. Should you wish to obtain further information or register as an interested and affected party kindly make written submission to:

**Roelof Letter**

**EXM Advisory Services (Pty) Ltd**

Tel: 010 007 3617

Fax: 086 616 0443

Post: PO Box 1822, Rivonia, 2128

Email: roelof@exm.co.za





### C3: Authorities, Landowner and IAP notification letters

#### 1. Proof of email distribution: Notification of Project

##### 1.1. Northern Cape Office: Department of Agriculture Forestry and Fisheries (DAFF):

**Lynne Viljoen**

---

**From:** Lynne Viljoen <lynne@exm.co.za >  
**Sent:** Friday, 24 November 2017 11:59 AM  
**To:** 'JacolineMa@daff.gov.za'  
**Subject:** SISHEN MINE: ALDAG AND LYLYVELD STORMWATER MANAGEMENT PROJECT  
**Attachments:** EXM\_Leter to DAFF\_PCD EXPANSION PROJECT.pdf; APPENDIX A.pdf

Good day

Kindly take note that Sishen Iron Ore Company (Pty) Ltd is investigating the feasibility of expanding the water management infrastructure to include the construction of a new Pollution Control Dam (PCD) at the Aldag Filling Station and the expansion of the existing approved PCD at the Lylyveld South Mining Area.

Please find attached hereto the notification of the Environmental Authorisation Process for the Sishen Mine: Aldag and Lylyveld Stormwater Management Project, for your attention.

Kind Regards

Lynné Viljoen  
Environmental Advisor  
IUM Environmental Law

Cell: +27 81 507 9947  
Tel Switchboard: +27 82 814 9472  
Fax: +28 86 407 9911



This email is confidential, may also be legally privileged and is intended for the exclusive use of the recipient to whom it is addressed. If you are not the intended recipient, any disclosure, copying, distribution or any action taken or omitted to be taken in reliance on it, is prohibited and may be unlawful.

## 1.2 Northern Cape Department of Environmental Affairs and Nature Conservation (DENC)

**Lynne Viljoen**

---

**From:** Lynne Viljoen <lynne@exm.co.za >  
**Sent:** Friday, 24 November 2017 12:04 PM  
**To:** 'slucas@ncpg.gov.za'  
**Subject:** NOTIFICATION OF ENVIRONMENTAL AUTHORISATION PROCESS FOR SISHEN MINE: ALDAG AND LYLVELD STORMWATER MANAGEMENT PROJECT  
**Attachments:** EXM Letter to DENC\_PCD EXPANSION PROJECT.pdf; APPENDIX A.pdf

Good day

Kindly take note that Sishen Iron Ore Company (Pty) Ltd is investigating the feasibility of expanding the water management infrastructure to include the construction of a new Pollution Control Dam (PCD) at the Aldag Filling Station and the expansion of the existing approved PCD at the Lylyveld South Mining Area.

Please find attached hereto the notification of the Environmental Authorisation Process for the Sishen Mine: Aldag and Lylyveld Stormwater Management Project, for your attention.

Kind Regards

Lynné Viljoen  
Environmental Advisor  
LUM Environmental Law

Cell: +27 81 507 9947  
Tel Switchboard: +27 82 814 9472  
Fax: +28 86 407 9911



This email is confidential, may also be legally privileged and is intended for the exclusive use of the recipient to whom it is addressed. If you are not the intended recipient, any disclosure, copying, distribution or any action taken or omitted to be taken in reliance on it, is prohibited and may be unlawful.

### 1.3 Department of Mineral Resources – Kimberley (DMR)

**Lynne Viljoen**

---

**From:** Lynne Viljoen <lynne@exm.co.za >  
**Sent:** Friday, 24 November 2017 1:22 PM  
**To:** 'Livhuwani Malatjie'; 'Takalani.Khorombi@dmr.gov.za';  
'Humbulani.Mashua@dmr.gov.za'  
**Subject:** NOTIFICATION OF ENVIRONMENTAL AUTHORISATION PROCESS FOR SISHEN MINE:  
ALDAG AND LYLYVELD STORMWATER MANAGEMENT PROJECT  
**Attachments:** EXM Leter to DMR\_PCD EXPANSION PROJECT.pdf, APPENDIX A.pdf

Good day

Kindly take note that Sishen Iron Ore Company (Pty) Ltd is investigating the feasibility of expanding the water management infrastructure to include the construction of a new Pollution Control Dam (PCD) at the Aldag Filling Station and the expansion of the existing approved PCD at the Lylyveld South Mining Area.

Please find attached hereto the notification of the Environmental Authorisation Process for the Sishen Mine: Aldag and Lylyveld Stormwater Management Project, for your attention.

Kind Regards

Lynné Viljoen  
Environmental Advisor  
LUM Environmental Law

Cell: +27 81 507 9947  
Tel Switchboard: +27 82 814 9472  
Fax: +28 86 407 9911



This email is confidential, may also be legally privileged and is intended for the exclusive use of the recipient to whom it is addressed. If you are not the intended recipient, any disclosure, copying, distribution or any action taken or omitted to be taken in reliance on it, is prohibited and may be unlawful.

## 1.4 Department of Water And Sanitation (DWS):

**Lynne Viljoen**

---

**From:** Lynne Viljoen <lynne@exm.co.za >  
**Sent:** Friday, 24 November 2017 12:11 PM  
**To:** 'AbrahamsA@dws.gov.za'  
**Subject:** NOTIFICATION OF ENVIRONMENTAL AUTHORISATION PROCESS FOR SISHEN MINE: ALDAG AND LYLYVELD STORMWATER MANAGEMENT PROJECT  
**Attachments:** EXM Leter to DWS\_PCD EXPANSION PROJECT.pdf; APPENDIX A.pdf

Good day

Kindly take note that Sishen Iron Ore Company (Pty) Ltd is investigating the feasibility of expanding the water management infrastructure to include the construction of a new Pollution Control Dam (PCD) at the Aldag Filling Station and the expansion of the existing approved PCD at the Lylyveld South Mining Area.

Please find attached hereto the notification of the Environmental Authorisation Process for the Sishen Mine: Aldag and Lylyveld Stormwater Management Project, for your attention.

Kind Regards

Lynné Viljoen  
Environmental Advisor  
LUM Environmental Law

Cell: +27 81 807 9947  
Tel Switchboard: +27 82 814 9472  
Fax: +28 86 407 9911



This email is confidential, may also be legally privileged and is intended for the exclusive use of the recipient to whom it is addressed. If you are not the intended recipient, any disclosure, copying, distribution or any action taken or omitted to be taken in reliance on it, is prohibited and may be unlawful.

## 1.5 Interested and Affected Parties:

### Lynne Viljoen

---

**From:** Lynne Viljoen <lynne@exm.co.za>  
**Sent:** Friday, 24 November 2017 2:33 PM  
**To:** 'michelle.brook@za.afrisa.com'; 'ncaagric@worldonline.co.za'; 'info@tshiping.co.za'; 'geoff.hainebach@texforce.co.za'; 'wessanc@yahoo.com'; 'wessanc.conservation@yahoo.com'; 'Gerhard.Leibbrandt@transnet.net'; 'ceowua@boegoebergwater.co.za'; 'aqua@douglas.co.za'; 'lindanim@zenzeletech.co.za'; 'dmaleke@sediibengwater.co.za'; 'deon@ilsc.co.za'; 'jais on.rajan@bhpbilliton.com'; 'Lesiba.Ramatladi@transnet.net'; 'anca@intekom.co.za'; 'bradleyruiters@gmail.com'; 'jaapmicaren@mtnloaded.co.za'; 'chris@stabilis.co.za'; 'vgenseal@eskom.co.za'; 'Livhuwani.Ndou@transnet.net'; 'andrew.loots@angloamerican.com'; 'jtempies@hatch.co.za'; 'denisd@assmang.co.za'; 'mbusoz@assmang.co.za'; 'botmaj@vanwall.co.za'; 'zulu@archimstudio.co.za'; 'sakkiev@assmang.co.za'; 'cfortune@museumsnc.co.za'; 'irened@assmang.co.za'; 'dries.visser@angloamerican.com'; 'vlok.earney@angloamerican.com'; 'lynette.kock@angloamerican.com'; 'brenda.kruger@angloamerican.com'; 'emarkram@yahoo.co.uk'; 'hester.prinsloo@angloamerican.com'; 'lizette.prinsloo@angloamerican.com'; 'philip.prinsloo@angloamerican.com'; 'airsupply@xsinet.co.za'; 'fransien.rowan@angloamerican.com'; 'george.rowan@angloamerican.com'; 'jainas@absamail.co.za'; 'jean.smith@angloamerican.com'; 'Louise.vandermerwe@angloamerican.com'; 'marius.vanniekerk@angloamerican.com'; 'rina.vanvuuren@angloamerican.com'; 'basie.vanwyk@angloamerican.com'; 'elsa.vanwyk@angloamerican.com'; 'gert.vanwyk@angloamerican.com'; 'jan.verster@angloamerican.com'; 'heinrich@ngkathu.co.za'; 'gert.viviers@angloamerican.com'; 'hermanc@mintek.co.za'; 'gamagarahs@gmail.com'; 'bngubo@polka.co.za'; 'NicoM@dbsa.org'; 'george.corlett@bateman.com'; 'clivem@nda.org.za'; 'kwilliams@seda.org.za'; 'philip.maribe@standardbank.co.za'; 'Yhalevy@brightsourceenergy.com'; 'conradb@sadpmr.co.za'; 'kallie.page@angloamerican.com'; 'Nigel@dbsa.org'; 'svdmerwe@kv3.co.za'; 'lategan.botha@angloamerican.com'; 'ian.scholtz@transnet.net'; 'TinyikoM@idt.org.za'; 'HenriM@dbsa.org'; 'ErroIM@dbsa.org'; 'Louis@soetvlakte.co.za'; 'roberto.robberse@africacongroup.com'; 'mbobinecz@brightsourceenergy.com'; 'nc@cwu.org.za'; 'aswart@agri.ncape.gov.za'; 'Klaas@dbsa.org'; 'dirkcroucamp@telkomsa.net'; 'editor@kathugazette.co.za'; 'paul.henderson@arm.co.za'; 'tanya.aucamp@angloamerican.com'; 'david.vanderberg@angloamerican.com'; 'leonard.verster@angloamerican.com'; 'tokrademeyer@angloamerican.com'; 'jurie.swanepoel@angloamerican.com'; 'jpleader@intekom.co.za'; 'pietcerwee.co.za'; 'swjohnston@mweb.co.za'; 'andre@ngkathu.co.za'; 'donovan@atmg.co.za'; 'annette@sanyatiibb.co.za'; 'tammy@savannahsa.com'; 'mgalimborti@sahra.org.za'; 'atimothy@sahra.org.za'; 'johnfc@steindivils.co.za'; 'erika@octagonal.co.za'; 'spothil@gmail.com'; 'desbras@vodamail.co.za'; 'cecil@astratravel.co.za'; 'devillierse@lantic.net'; 'elmar.deysel@worleyparsons.com'; 'albiehorn@telkomsa.net'; 'desiraesa@yahoo.com'; 'vanessal@sadpmr.co.za'; 'Lillian.Mashego@labour.gov.za'; 'mpisias@nihenc.ac.za'; 'merciambond@telkomsa.net'; '0827792087@vodamail.co.za'; '27720983838@vodamail.co.za'; '27798740282@vodamail.co.za'; 'craigs@nda.agric.za'; 'davidlms@vodamail.co.za'; 'ella2@telkomsa.net'; 'gordon@stabilis.co.za'; 'Livhuwani.Ndou@transnet.net'; 'Riaan.Karriem@transnet.net'; 'Ruth.Springbok@transnet.net'; 'sindisile.excellent.madyo9333@gmail.com'; 'lan.Scholtz@transnet.net'; 'johank@mvdkalahari.co.za'; 'skfloradale@gmail.com'; 'eksteenk@gmail.com'; 'sdrewinds@mjvvn.co.za'; 'chris@klibbanksfontein.co.za';

**To:** 'benniebroomlands@gmail.com'; 'jim@jimbos.co.za'; 'karstenJaco@gmail.com';  
'janman@mjvn.co.za'; 'tjaartpmg@lantic.net'; 'snymanht@gmail.com'; 'swami5353@gmail.com'; 'mooibraai@lantic.net'; 'mooibraai@lantic.net'; 'marnavz@lantic.net';  
'johan@bospoort.co.za'; 'christa@bospoort.co.za'; 'johan@soetfontein.co.za';  
'cfvijoen@lantic.net'; 'Johan.Kleynhans@assmang.co.za'; 'samuelw73@ovi.com';  
'willie.uys66@gmail.com'; 'psbsteen@vodamail.co.za';  
'george.benjamin@angloamerican.com'

**Subject:** NOTIFICATION OF ENVIRONMENTAL AUTHORISATION PROCESS FOR SISHEN MINE:  
ALDAG AND LYLVELD STORMWATER MANAGEMENT PROJECT

**Attachments:** APPENDIX A\_Background Information Document (BID).pdf

ATTENTION: AUTHORITIES AND INTERESTED & AFFECTED PARTIES

### **SISHEN MINE: ALDAG AND LYLVELD STORMWATER MANAGEMENT PROJECT**

Dear Sir/Madam

Notice is hereby given that Sishen Iron Ore Company (Pty) Ltd is investigating the feasibility of expanding the water management infrastructure to include the construction of a new Pollution Control Dam (PCD) at the Aldag Filling Station and the expansion of the existing approved PCD at the Lylyveld South Mining Area. Both these areas are located within Sishen Mine, Kathu, Northern Cape Province. The purpose of these changes is to improve the management of dirty and clean water systems to ensure alignment with the provisions GNR. 704 of 1999 (Regulations on use of water for Mining and Related Activities aimed at the Protection of Water Resources) in terms of the National Water Act, 1998. The new dams will allow for the accommodation of a 1:50 year storm event.

Application is being sought for authorisation in terms of the following:

1. An application in terms of **Section 102 of the Minerals and Petroleum Resources Development Act, 2002** for the **amendment of the Sishen Mine Environmental Management Programme (EMPr) as amended** to include the construction of the Aldag and Lylyveld PCD at Sishen Mine.
2. The submission also includes application for authorisation in terms of **Regulation 31 of Part 2 of Chapter 5 of the Environmental Impact Assessment Regulation, 2014 (GN. 982 of 4 December 2014) (EIA Regulations)** under the National Environmental Management Act, 1998 (NEMA) for the **amendment** of the Sishen Mine EMPr as amended.
3. Application is also made for authorisation for **Listed activities 9, 27, and 34** triggered in listing Notice 1 (GNR. 983 of 2014) which required environmental authorization in terms of NEMA.
4. An application for the amendment of the Sishen Mine Integrated Water Use License.

The above applications are supported by a basic assessment process in terms of the EIA regulations. Please find attached "**Appendix A: Background Information Document (BID)**", which provides further details on the proposed project.

To receive further information on the project please complete the registration forms contained within the attached BID and return it to the undersigned:

**Roelof Letter**

**EXM Advisory Services (Pty) Ltd**

Tel: 010 007 3617

Fax: 086 616 0443

Post: PO Box 1822, Rivonia, 2128

Email: [roelof@exm.co.za](mailto:roelof@exm.co.za)

Kind Regards

Lynné Viljoen

Environmental Advisor

LUM Environmental Law

Cell: +27 81 507 9947

Tel Switchboard: +27 82 814 9472

Fax: +26 86 407 9911



This email is confidential, may also be legally privileged and is intended for the exclusive use of the recipient to whom it is addressed. If you are not the intended recipient, any disclosure, copying, distribution or any action taken or omitted to be taken in reliance on it, is prohibited and may be unlawful.

## 1.6 Landowners:

### Lynne Viljoen

---

**From:** Lynne Viljoen <lynne@exm.co.za>  
**Sent:** Friday, 24 November 2017 1:11 PM  
**To:** 'wright@polka.co.za'; 'janmel@lantic.net'; 'eldorado1@telkomsa.net'; 'duvenhagepiet@gmail.com'; 'schalk.faber@angloamerican.com'; 'akasia1@telkomsa.net'; 'fouriedawie3@gmail.com'; 'hanfo@webmail.co.za'; 'jannie.deberg@gmail.com'; 'danel.hechter@kioldt.com'; 'jaap.hoffman@kioldt.com'; 'mail@thehorns.co.za'; 'jacobstoto@gmail.com'; 'jemm@vodamail.co.za'; 'daan.koorzen@vodamail.co.za'; 'martin.koorzen@vodamail.co.za'; 'admin@langebergstene.co.za'; 'burger.maritz@gmail.com'; 'maritzsiviel@vodamail.co.za'; 'nic.steyn@ymail.com'; 'ehmaritz@gmail.com'; 'waihhoek@vodamail.co.za'; 'amarkram0@gmail.com'; 'jan.olivier@kioldt.com'; 'leonpoolman@polka.co.za'; 'kariempoolman@polka.co.za'; 'annette@sanyatibb.co.za'; 'Anneghrette Spangenberg'; 'amarkram@gmail.com'; 'hendrikkvdmeuwe@vodamail.co.za'; 'makukukwe@lantic.net'; 'willie.uys66@gmail.com'; 'topsvdl@lantic.net'; 'elsamaas@gmail.com'; 'andre.lanham@gmail.com'; 'koosvz@isat.co.za'; 'fred.viljoen@angloamerican.com'; 'Tshiping WUA'; 'hennie@electricity.co.za'; 'ngc@mtnloaded.co.za'; 'Jaap4Hoffman@gmail.com'; 'alexm@assmang.co.za'; 'Linda@dprpharm.co.za'; 'andrej@atmg.co.za'  
**Subject:** KENNISGEWING\_SISHEN MYN: STORMWATERBESTUUR UITBREIDINGS PROJEK  
**Attachments:** APPENDIX A\_Background Information Document (BID).pdf

AANDAG: GEINTERESEERDE & GEAFFEKTEERDE PARTY E

### SISHEN MYN: STORMWATERBESTUUR UITBREIDINGS PROJEK

Goeie dag Meneer / Mevrou

Hiermee word u in kennis gestel dat die Sishen Iron Ore Company (Pty) Ltd besig is met die uitvoerbaarheid studie vir die uitbreiding van die waterbestuursinfrastruktuur ten einde die konstruksie van 'n nuwe Besoedelingsbeheerdam by die Aldag-vulstasie in te sluit asook die uitbreiding van die bestaande goedgekeurde Besoedelingsbeheerdam by die Lylyveld Suid-mynbou gebiede. Albei hierdie gebiede is geleë in Sishen Myn, Kathu, Noord-Kaap Provinsie. Die doel van hierdie veranderinge is om die bestuur van vuil en skoon waterstelsels te verbeter om ooreenstemming met GNR 704 van 1999 te verseker (Regulasies op die gebruik van water vir Mynbou en Verwante Aktiviteite gerig op die Beskerming van Waterhulpbronne) ingevolge die Nasionale Waterwet, 1998. Die nuwe damme sal voorsiening maak vir 'n 1:50 jaar storm gebeurtenis.

Die aansoek vir omgewingsmagtiging behels die volgende:

1. 'n Aansoek ingevolge Artikel 102 van die Wet op die Ontwikkeling van Minerale en Petroleumhulpbronne, 2002 vir 'n wysiging van die Sishen Myn Omgewingsbestuursplan soos gewysig om die konstruksie van die Aldag- en Lylyveld- Besoedelingsbeheerdam by Sishen Myn in te sluit.
2. 'n Aansoek om magtiging ingevolge Regulasie 31 van Deel 2 van Hoofstuk 5 van die Regulasies vir Omgewingsinvloedbepaling, 2014 (GN 982 van 4 Desember 2014) ingevolge die Wet op Nasionale Omgewingsbestuur, 1998 vir die wysiging van die Sishen Myn Omgewingsbestuursplan soos gewysig.

1



3. Aansoek word ook gedoen vir die magtiging van **gelysde aktiwiteite 9, 27 en 34** wat geaktiveer is in noteringskennisgewing 1 (GNR 983 van 2014) wat omgewingsmagtiging ingevolge die Wet op Nasionale Omgewingsbestuur, 1998 vereis.
4. 'n Aansoek vir die wysiging van die Sishen Mine geïntegreerde watergebruiklisensie.

Bogenoemde aansoeke word ondersteun deur 'n basiese assesseringsproses ingevolge die Omgewingsinvloedbepaling Regulasies, 2014. Vind asseblief aangeheg " Appendix A: Background Information Document (BID)", wat verdere besonderhede verskaf oor die voorgestelde projekte.

Om verdere inligting oor die projekte ontvang voltooi asseblief die registrasie vorm in die aangehegte "BID" en stuur terug aan die ondergetekende persoon:

**Roelof Letter**

**EXM Advisory Services (Pty) Ltd**

Tel: 010 007 3617

Faks: 086 616 0443

Pos: PO Box 1822, Rivonia, 2128

E-pos: [roelof@exm.co.za](mailto:roelof@exm.co.za)

Groete

Lynné Viljoen

Environmental Advisor

LUM Environmental Law

Cell: +27 81 507 9947  
Tel Switchboard: +27 82 814 9472  
Fax: +28 86 407 9911



This email is confidential, may also be legally privileged and is intended for the exclusive use of the recipient to whom it is addressed. If you are not the intended recipient, any disclosure, copying, distribution or any action taken or omitted to be taken in reliance on it, is prohibited and may be unlawful.

## 1.7 Authorities:

### Lynne Viljoen

---

**From:** Lynne Viljoen <lynne@exm.co.za >  
**Sent:** Friday, 24 November 2017 2:30 PM  
**To:** 'corneliusj@gamagara.co.za'; 'mayorg@gamagara.co.za'; 'manager@kharahais.co.za'; 'vmanong@kur.ncape.gov.za'; 'tmtlhoale@yahoo.com'; 'johannb@gamagara.co.za'; 'fpr@siyanda.gov.za'; 'cmcmathe@gmail.com'; 'gvanstaden@siyanda.gov.za'; 'mmanyeh@siyanda.gov.za'  
**Subject:** NOTIFICATION OF ENVIRONMENTAL AUTHORISATION PROCESS FOR SISHEN MINE: ALDAG AND LYLVELD STORMWATER MANAGEMENT PROJECT  
**Attachments:** APPENDIX A\_Background Information Document (BID).pdf

ATTENTION: AUTHORITIES AND INTERESTED & AFFECTED PARTIES

### **SISHEN MINE: ALDAG AND LYLVELD STORMWATER MANAGEMENT PROJECT**

Dear Sir/Madam

Notice is hereby given that Sishen Iron Ore Company (Pty) Ltd is investigating the feasibility of expanding the water management infrastructure to include the construction of a new Pollution Control Dam (PCD) at the Aldag Filling Station and the expansion of the existing approved PCD at the Lylyveld South Mining Area. Both these areas are located within Sishen Mine, Kathu, Northern Cape Province. The purpose of these changes is to improve the management of dirty and clean water systems to ensure alignment with the provisions GNR. 704 of 1999 (Regulations on use of water for Mining and Related Activities aimed at the Protection of Water Resources) in terms of the National Water Act, 1998. The new dams will allow for the accommodation of a 1:50 year storm event.

Application is being sought for authorisation in terms of the following:

1. An application in terms of **Section 102 of the Minerals and Petroleum Resources Development Act, 2002** for the **amendment of the Sishen Mine Environmental Management Programme (EMPr) as amended** to include the construction of the Aldag and Lylyveld PCD at Sishen Mine.
2. The submission also includes application for authorisation in terms of **Regulation 31 of Part 2 of Chapter 5 of the Environmental Impact Assessment Regulation, 2014 (GN. 982 of 4 December 2014) (EIA Regulations)** under the National Environmental Management Act, 1998 (NEMA) for the **amendment of the Sishen Mine EMPr as amended**.
3. Application is also made for authorisation for **Listed activities 9, 27, and 34** triggered in listing Notice 1 (GNR. 983 of 2014) which required environmental authorization in terms of NEMA.
4. An application for the amendment of the Sishen Mine Integrated Water Use License.

The above applications are supported by a basic assessment process in terms of the EIA regulations. Please find attached "**Appendix A: Background Information Document (BID)**", which provides further details on the proposed project.

To receive further information on the project please complete the registration forms contained within the attached BID and return it to the undersigned:

**Roelof Letter**

**EXM Advisory Services (Pty) Ltd**

Tel: 010 007 3617

Fax: 086 616 0443

Post: PO Box 1822, Rivonia, 2128

Email: [roelof@exm.co.za](mailto:roelof@exm.co.za)

Kind Regards

Lynné Viljoen  
Environmental Advisor  
LUM Environmental Law

Cell: +27 81 507 9947  
Tel Switchboard: +27 82 814 9472  
Fax: +28 86 407 9911



This email is confidential, may also be legally privileged and is intended for the exclusive use of the recipient to whom it is addressed. If you are not the intended recipient, any disclosure, copying, distribution or any action taken or omitted to be taken in reliance on it, is prohibited and may be unlawful.

## 2. Proof of SMS distribution for the Notification of the Project via [WWW.SMSPORTAL.CO.ZA](http://WWW.SMSPORTAL.CO.ZA)

**\*Please note that parties distributed phones numbers have been removed for privacy concerns.**

### Sent Data:

Phone Number	Network	Status	Scheduled Date	Submitted Date	Status Date	Sent Data
	MTN	DELIVRD	24/Nov/2017 16:32	24/Nov/2017 16:32	24/Nov/2017 16:32	Dear Sir/Madam. Notice is hereby given that Sishen Iron Ore Company (Pty) Ltd is investigating the feasibility of expanding the water management infrastructure to include the construction of a new Pollution Control Dam (PCD) at the Aldag Filling Station and the expansion of the existing approved PCD at the Lylyveld South Mining Area. To receive further information and register on the project, please contact Roelof Letter: 010 007 3617; roelof@exm.co.za
	MTN	UNDELIV	24/Nov/2017 16:32	24/Nov/2017 16:32	24/Nov/2017 17:04	Dear Sir/Madam. Notice is hereby given that Sishen Iron Ore Company (Pty) Ltd is investigating the feasibility of expanding the water management infrastructure to include the construction of a new Pollution Control Dam (PCD) at the Aldag Filling Station and the expansion of the existing approved PCD at the Lylyveld South Mining Area. To receive further information and register on the project, please contact Roelof Letter: 010 007 3617; roelof@exm.co.za
	Vodacom	DELIVRD	24/Nov/2017 16:32	24/Nov/2017 16:32	24/Nov/2017 16:32	Dear Sir/Madam. Notice is hereby given that Sishen Iron Ore Company (Pty) Ltd is investigating the feasibility of expanding the water management infrastructure to include the construction of a new Pollution Control Dam (PCD) at the Aldag Filling Station and the expansion of the existing approved PCD at the Lylyveld South Mining Area. To receive further information and register on the project, please contact Roelof Letter: 010 007 3617; roelof@exm.co.za
	Vodacom	EXPIRED	24/Nov/2017 16:32	24/Nov/2017 16:32	24/Nov/2017 21:15	Dear Sir/Madam. Notice is hereby given that Sishen Iron Ore Company (Pty) Ltd is investigating the feasibility of expanding the water management infrastructure to include the construction of a new Pollution Control Dam (PCD) at the Aldag Filling Station and the expansion of the existing approved PCD at the Lylyveld South Mining Area. To receive further information and register on the project, please contact Roelof Letter: 010 007 3617; roelof@exm.co.za

Phone Number	Network	Status	Scheduled Date	Submitted Date	Status Date	Sent Data
	MTN	DELIVRD	24/Nov/2017 16:32	24/Nov/2017 16:32	24/Nov/2017 16:32	Dear Sir/Madam. Notice is hereby given that Sishen Iron Ore Company (Pty) Ltd is investigating the feasibility of expanding the water management infrastructure to include the construction of a new Pollution Control Dam (PCD) at the Aldag Filling Station and the expansion of the existing approved PCD at the Lylyveld South Mining Area. To receive further information and register on the project, please contact Roelof Letter: 010 007 3617; roelof@exm.co.za
	Vodacom	DELIVRD	24/Nov/2017 16:32	24/Nov/2017 16:32	24/Nov/2017 16:32	Dear Sir/Madam. Notice is hereby given that Sishen Iron Ore Company (Pty) Ltd is investigating the feasibility of expanding the water management infrastructure to include the construction of a new Pollution Control Dam (PCD) at the Aldag Filling Station and the expansion of the existing approved PCD at the Lylyveld South Mining Area. To receive further information and register on the project, please contact Roelof Letter: 010 007 3617; roelof@exm.co.za
	CELL C	DELIVRD	24/Nov/2017 16:32	24/Nov/2017 16:32	24/Nov/2017 16:32	Dear Sir/Madam. Notice is hereby given that Sishen Iron Ore Company (Pty) Ltd is investigating the feasibility of expanding the water management infrastructure to include the construction of a new Pollution Control Dam (PCD) at the Aldag Filling Station and the expansion of the existing approved PCD at the Lylyveld South Mining Area. To receive further information and register on the project, please contact Roelof Letter: 010 007 3617; roelof@exm.co.za
	Vodacom	DELIVRD	24/Nov/2017 16:32	24/Nov/2017 16:32	24/Nov/2017 16:32	Dear Sir/Madam. Notice is hereby given that Sishen Iron Ore Company (Pty) Ltd is investigating the feasibility of expanding the water management infrastructure to include the construction of a new Pollution Control Dam (PCD) at the Aldag Filling Station and the expansion of the existing approved PCD at the Lylyveld South Mining Area. To receive further information and register on the project, please contact Roelof Letter: 010 007 3617; roelof@exm.co.za
	MTN	DELIVRD	24/Nov/2017 16:32	24/Nov/2017 16:32	24/Nov/2017 16:32	Dear Sir/Madam. Notice is hereby given that Sishen Iron Ore Company (Pty) Ltd is investigating the feasibility of expanding the water management infrastructure to include the construction of a new Pollution Control Dam (PCD) at the Aldag Filling Station and the expansion of the existing approved PCD at the Lylyveld South Mining Area. To receive further information and register on the project, please contact Roelof Letter: 010 007 3617; roelof@exm.co.za
	MTN	DELIVRD	24/Nov/2017 16:32	24/Nov/2017 16:32	24/Nov/2017 16:32	Dear Sir/Madam. Notice is hereby given that Sishen Iron Ore Company (Pty) Ltd is investigating the feasibility of expanding the water management infrastructure to include the construction of a new Pollution Control Dam (PCD) at the Aldag Filling Station and the expansion of the existing approved PCD at the Lylyveld South Mining Area. To receive further information and register on the project, please contact Roelof Letter: 010 007 3617; roelof@exm.co.za

Phone Number	Network	Status	Scheduled Date	Submitted Date	Status Date	Sent Data
	MTN	DELIVRD	24/Nov/2017 16:32	24/Nov/2017 16:32	24/Nov/2017 16:32	Dear Sir/Madam. Notice is hereby given that Sishen Iron Ore Company (Pty) Ltd is investigating the feasibility of expanding the water management infrastructure to include the construction of a new Pollution Control Dam (PCD) at the Aldag Filling Station and the expansion of the existing approved PCD at the Lylyveld South Mining Area. To receive further information and register on the project, please contact Roelof Letter: 010 007 3617; roelof@exm.co.za
	MTN	DELIVRD	24/Nov/2017 16:32	24/Nov/2017 16:32	24/Nov/2017 16:32	Dear Sir/Madam. Notice is hereby given that Sishen Iron Ore Company (Pty) Ltd is investigating the feasibility of expanding the water management infrastructure to include the construction of a new Pollution Control Dam (PCD) at the Aldag Filling Station and the expansion of the existing approved PCD at the Lylyveld South Mining Area. To receive further information and register on the project, please contact Roelof Letter: 010 007 3617; roelof@exm.co.za
	Vodacom	DELIVRD	24/Nov/2017 16:32	24/Nov/2017 16:32	24/Nov/2017 16:32	Dear Sir/Madam. Notice is hereby given that Sishen Iron Ore Company (Pty) Ltd is investigating the feasibility of expanding the water management infrastructure to include the construction of a new Pollution Control Dam (PCD) at the Aldag Filling Station and the expansion of the existing approved PCD at the Lylyveld South Mining Area. To receive further information and register on the project, please contact Roelof Letter: 010 007 3617; roelof@exm.co.za
	MTN	DELIVRD	24/Nov/2017 16:32	24/Nov/2017 16:32	24/Nov/2017 16:32	Dear Sir/Madam. Notice is hereby given that Sishen Iron Ore Company (Pty) Ltd is investigating the feasibility of expanding the water management infrastructure to include the construction of a new Pollution Control Dam (PCD) at the Aldag Filling Station and the expansion of the existing approved PCD at the Lylyveld South Mining Area. To receive further information and register on the project, please contact Roelof Letter: 010 007 3617; roelof@exm.co.za
	MTN	DELIVRD	24/Nov/2017 16:32	24/Nov/2017 16:32	24/Nov/2017 16:32	Dear Sir/Madam. Notice is hereby given that Sishen Iron Ore Company (Pty) Ltd is investigating the feasibility of expanding the water management infrastructure to include the construction of a new Pollution Control Dam (PCD) at the Aldag Filling Station and the expansion of the existing approved PCD at the Lylyveld South Mining Area. To receive further information and register on the project, please contact Roelof Letter: 010 007 3617; roelof@exm.co.za
	Vodacom	DELIVRD	24/Nov/2017 16:32	24/Nov/2017 16:32	24/Nov/2017 16:32	Dear Sir/Madam. Notice is hereby given that Sishen Iron Ore Company (Pty) Ltd is investigating the feasibility of expanding the water management infrastructure to include the construction of a new Pollution Control Dam (PCD) at the Aldag Filling Station and the expansion of the existing approved PCD at the Lylyveld South Mining Area. To receive further information and register on the project, please contact Roelof Letter: 010 007 3617; roelof@exm.co.za

Phone Number	Network	Status	Scheduled Date	Submitted Date	Status Date	Sent Data
	MTN	DELIVRD	24/Nov/2017 16:32	24/Nov/2017 16:32	24/Nov/2017 16:32	Dear Sir/Madam. Notice is hereby given that Sishen Iron Ore Company (Pty) Ltd is investigating the feasibility of expanding the water management infrastructure to include the construction of a new Pollution Control Dam (PCD) at the Aldag Filling Station and the expansion of the existing approved PCD at the Lylyveld South Mining Area. To receive further information and register on the project, please contact Roelof Letter: 010 007 3617; roelof@exm.co.za
	MTN	DELIVRD	24/Nov/2017 16:32	24/Nov/2017 16:32	24/Nov/2017 16:32	Dear Sir/Madam. Notice is hereby given that Sishen Iron Ore Company (Pty) Ltd is investigating the feasibility of expanding the water management infrastructure to include the construction of a new Pollution Control Dam (PCD) at the Aldag Filling Station and the expansion of the existing approved PCD at the Lylyveld South Mining Area. To receive further information and register on the project, please contact Roelof Letter: 010 007 3617; roelof@exm.co.za
	Vodacom	DELIVRD	24/Nov/2017 16:32	24/Nov/2017 16:32	24/Nov/2017 16:32	Dear Sir/Madam. Notice is hereby given that Sishen Iron Ore Company (Pty) Ltd is investigating the feasibility of expanding the water management infrastructure to include the construction of a new Pollution Control Dam (PCD) at the Aldag Filling Station and the expansion of the existing approved PCD at the Lylyveld South Mining Area. To receive further information and register on the project, please contact Roelof Letter: 010 007 3617; roelof@exm.co.za
	Vodacom	BLIST	24/Nov/2017 16:32	24/Nov/2017 16:32	24/Nov/2017 16:33	Dear Sir/Madam. Notice is hereby given that Sishen Iron Ore Company (Pty) Ltd is investigating the feasibility of expanding the water management infrastructure to include the construction of a new Pollution Control Dam (PCD) at the Aldag Filling Station and the expansion of the existing approved PCD at the Lylyveld South Mining Area. To receive further information and register on the project, please contact Roelof Letter: 010 007 3617; roelof@exm.co.za
	MTN	DELIVRD	24/Nov/2017 16:32	24/Nov/2017 16:32	24/Nov/2017 16:32	Dear Sir/Madam. Notice is hereby given that Sishen Iron Ore Company (Pty) Ltd is investigating the feasibility of expanding the water management infrastructure to include the construction of a new Pollution Control Dam (PCD) at the Aldag Filling Station and the expansion of the existing approved PCD at the Lylyveld South Mining Area. To receive further information and register on the project, please contact Roelof Letter: 010 007 3617; roelof@exm.co.za
	MTN	DELIVRD	24/Nov/2017 16:32	24/Nov/2017 16:32	24/Nov/2017 16:32	Dear Sir/Madam. Notice is hereby given that Sishen Iron Ore Company (Pty) Ltd is investigating the feasibility of expanding the water management infrastructure to include the construction of a new Pollution Control Dam (PCD) at the Aldag Filling Station and the expansion of the existing approved PCD at the Lylyveld South Mining Area. To receive further information and register on the project, please contact Roelof Letter: 010 007 3617; roelof@exm.co.za

Phone Number	Network	Status	Scheduled Date	Submitted Date	Status Date	Sent Data
	MTN	DELIVRD	24/Nov/2017 16:32	24/Nov/2017 16:32	24/Nov/2017 16:32	Dear Sir/Madam. Notice is hereby given that Sishen Iron Ore Company (Pty) Ltd is investigating the feasibility of expanding the water management infrastructure to include the construction of a new Pollution Control Dam (PCD) at the Aldag Filling Station and the expansion of the existing approved PCD at the Lylyveld South Mining Area. To receive further information and register on the project, please contact Roelof Letter: 010 007 3617; roelof@exm.co.za
	MTN	DELIVRD	24/Nov/2017 16:32	24/Nov/2017 16:32	24/Nov/2017 16:32	Dear Sir/Madam. Notice is hereby given that Sishen Iron Ore Company (Pty) Ltd is investigating the feasibility of expanding the water management infrastructure to include the construction of a new Pollution Control Dam (PCD) at the Aldag Filling Station and the expansion of the existing approved PCD at the Lylyveld South Mining Area. To receive further information and register on the project, please contact Roelof Letter: 010 007 3617; roelof@exm.co.za
	MTN	BLIST	24/Nov/2017 16:32	24/Nov/2017 16:32	24/Nov/2017 16:33	Dear Sir/Madam. Notice is hereby given that Sishen Iron Ore Company (Pty) Ltd is investigating the feasibility of expanding the water management infrastructure to include the construction of a new Pollution Control Dam (PCD) at the Aldag Filling Station and the expansion of the existing approved PCD at the Lylyveld South Mining Area. To receive further information and register on the project, please contact Roelof Letter: 010 007 3617; roelof@exm.co.za
	MTN	DELIVRD	24/Nov/2017 16:32	24/Nov/2017 16:32	24/Nov/2017 16:32	Dear Sir/Madam. Notice is hereby given that Sishen Iron Ore Company (Pty) Ltd is investigating the feasibility of expanding the water management infrastructure to include the construction of a new Pollution Control Dam (PCD) at the Aldag Filling Station and the expansion of the existing approved PCD at the Lylyveld South Mining Area. To receive further information and register on the project, please contact Roelof Letter: 010 007 3617; roelof@exm.co.za
	MTN	DELIVRD	24/Nov/2017 16:32	24/Nov/2017 16:32	24/Nov/2017 16:32	Dear Sir/Madam. Notice is hereby given that Sishen Iron Ore Company (Pty) Ltd is investigating the feasibility of expanding the water management infrastructure to include the construction of a new Pollution Control Dam (PCD) at the Aldag Filling Station and the expansion of the existing approved PCD at the Lylyveld South Mining Area. To receive further information and register on the project, please contact Roelof Letter: 010 007 3617; roelof@exm.co.za
	MTN	DELIVRD	24/Nov/2017 16:32	24/Nov/2017 16:32	24/Nov/2017 17:27	Dear Sir/Madam. Notice is hereby given that Sishen Iron Ore Company (Pty) Ltd is investigating the feasibility of expanding the water management infrastructure to include the construction of a new Pollution Control Dam (PCD) at the Aldag Filling Station and the expansion of the existing approved PCD at the Lylyveld South Mining Area. To receive further information and register on the project, please contact Roelof Letter: 010 007 3617; roelof@exm.co.za



Phone Number	Network	Status	Scheduled Date	Submitted Date	Status Date	Sent Data
	MTN	DELIVRD	24/Nov/2017 16:32	24/Nov/2017 16:32	24/Nov/2017 16:32	Dear Sir/Madam. Notice is hereby given that Sishen Iron Ore Company (Pty) Ltd is investigating the feasibility of expanding the water management infrastructure to include the construction of a new Pollution Control Dam (PCD) at the Aldag Filling Station and the expansion of the existing approved PCD at the Lylyveld South Mining Area. To receive further information and register on the project, please contact Roelof Letter: 010 007 3617; roelof@exm.co.za
	Vodacom	DELIVRD	24/Nov/2017 16:32	24/Nov/2017 16:32	24/Nov/2017 16:32	Dear Sir/Madam. Notice is hereby given that Sishen Iron Ore Company (Pty) Ltd is investigating the feasibility of expanding the water management infrastructure to include the construction of a new Pollution Control Dam (PCD) at the Aldag Filling Station and the expansion of the existing approved PCD at the Lylyveld South Mining Area. To receive further information and register on the project, please contact Roelof Letter: 010 007 3617; roelof@exm.co.za
	Vodacom	DELIVRD	24/Nov/2017 16:32	24/Nov/2017 16:32	24/Nov/2017 16:32	Dear Sir/Madam. Notice is hereby given that Sishen Iron Ore Company (Pty) Ltd is investigating the feasibility of expanding the water management infrastructure to include the construction of a new Pollution Control Dam (PCD) at the Aldag Filling Station and the expansion of the existing approved PCD at the Lylyveld South Mining Area. To receive further information and register on the project, please contact Roelof Letter: 010 007 3617; roelof@exm.co.za
	Vodacom	DELIVRD	24/Nov/2017 16:32	24/Nov/2017 16:32	24/Nov/2017 16:32	Dear Sir/Madam. Notice is hereby given that Sishen Iron Ore Company (Pty) Ltd is investigating the feasibility of expanding the water management infrastructure to include the construction of a new Pollution Control Dam (PCD) at the Aldag Filling Station and the expansion of the existing approved PCD at the Lylyveld South Mining Area. To receive further information and register on the project, please contact Roelof Letter: 010 007 3617; roelof@exm.co.za
	Vodacom	DELIVRD	24/Nov/2017 16:32	24/Nov/2017 16:32	24/Nov/2017 16:32	Dear Sir/Madam. Notice is hereby given that Sishen Iron Ore Company (Pty) Ltd is investigating the feasibility of expanding the water management infrastructure to include the construction of a new Pollution Control Dam (PCD) at the Aldag Filling Station and the expansion of the existing approved PCD at the Lylyveld South Mining Area. To receive further information and register on the project, please contact Roelof Letter: 010 007 3617; roelof@exm.co.za
	Vodacom	DELIVRD	24/Nov/2017 16:32	24/Nov/2017 16:32	24/Nov/2017 16:32	Dear Sir/Madam. Notice is hereby given that Sishen Iron Ore Company (Pty) Ltd is investigating the feasibility of expanding the water management infrastructure to include the construction of a new Pollution Control Dam (PCD) at the Aldag Filling Station and the expansion of the existing approved PCD at the Lylyveld South Mining Area. To receive further information and register on the project, please contact Roelof Letter: 010 007 3617; roelof@exm.co.za

Phone Number	Network	Status	Scheduled Date	Submitted Date	Status Date	Sent Data
	Vodacom	DELIVRD	24/Nov/2017 16:32	24/Nov/2017 16:32	24/Nov/2017 16:32	Dear Sir/Madam. Notice is hereby given that Sishen Iron Ore Company (Pty) Ltd is investigating the feasibility of expanding the water management infrastructure to include the construction of a new Pollution Control Dam (PCD) at the Aldag Filling Station and the expansion of the existing approved PCD at the Lylyveld South Mining Area. To receive further information and register on the project, please contact Roelof Letter: 010 007 3617; roelof@exm.co.za
	MTN	DELIVRD	24/Nov/2017 16:32	24/Nov/2017 16:32	24/Nov/2017 16:45	Dear Sir/Madam. Notice is hereby given that Sishen Iron Ore Company (Pty) Ltd is investigating the feasibility of expanding the water management infrastructure to include the construction of a new Pollution Control Dam (PCD) at the Aldag Filling Station and the expansion of the existing approved PCD at the Lylyveld South Mining Area. To receive further information and register on the project, please contact Roelof Letter: 010 007 3617; roelof@exm.co.za
	Vodacom	EXPIRED	24/Nov/2017 16:32	24/Nov/2017 16:32	24/Nov/2017 21:15	Dear Sir/Madam. Notice is hereby given that Sishen Iron Ore Company (Pty) Ltd is investigating the feasibility of expanding the water management infrastructure to include the construction of a new Pollution Control Dam (PCD) at the Aldag Filling Station and the expansion of the existing approved PCD at the Lylyveld South Mining Area. To receive further information and register on the project, please contact Roelof Letter: 010 007 3617; roelof@exm.co.za
	MTN	DELIVRD	24/Nov/2017 16:32	24/Nov/2017 16:32	24/Nov/2017 16:32	Dear Sir/Madam. Notice is hereby given that Sishen Iron Ore Company (Pty) Ltd is investigating the feasibility of expanding the water management infrastructure to include the construction of a new Pollution Control Dam (PCD) at the Aldag Filling Station and the expansion of the existing approved PCD at the Lylyveld South Mining Area. To receive further information and register on the project, please contact Roelof Letter: 010 007 3617; roelof@exm.co.za
	MTN	EXPIRED	24/Nov/2017 16:32	24/Nov/2017 16:32	24/Nov/2017 21:15	Dear Sir/Madam. Notice is hereby given that Sishen Iron Ore Company (Pty) Ltd is investigating the feasibility of expanding the water management infrastructure to include the construction of a new Pollution Control Dam (PCD) at the Aldag Filling Station and the expansion of the existing approved PCD at the Lylyveld South Mining Area. To receive further information and register on the project, please contact Roelof Letter: 010 007 3617; roelof@exm.co.za
	CELL C	UNDELIV	24/Nov/2017 16:32	24/Nov/2017 16:32	24/Nov/2017 17:03	Dear Sir/Madam. Notice is hereby given that Sishen Iron Ore Company (Pty) Ltd is investigating the feasibility of expanding the water management infrastructure to include the construction of a new Pollution Control Dam (PCD) at the Aldag Filling Station and the expansion of the existing approved PCD at the Lylyveld South Mining Area. To receive further information and register on the project, please contact Roelof Letter: 010 007 3617; roelof@exm.co.za

Phone Number	Network	Status	Scheduled Date	Submitted Date	Status Date	Sent Data
	CELL C	DELIVRD	24/Nov/2017 16:32	24/Nov/2017 16:32	24/Nov/2017 16:32	Dear Sir/Madam. Notice is hereby given that Sishen Iron Ore Company (Pty) Ltd is investigating the feasibility of expanding the water management infrastructure to include the construction of a new Pollution Control Dam (PCD) at the Aldag Filling Station and the expansion of the existing approved PCD at the Lylyveld South Mining Area. To receive further information and register on the project, please contact Roelof Letter: 010 007 3617; roelof@exm.co.za
	Vodacom	DELIVRD	24/Nov/2017 16:32	24/Nov/2017 16:32	24/Nov/2017 16:32	Dear Sir/Madam. Notice is hereby given that Sishen Iron Ore Company (Pty) Ltd is investigating the feasibility of expanding the water management infrastructure to include the construction of a new Pollution Control Dam (PCD) at the Aldag Filling Station and the expansion of the existing approved PCD at the Lylyveld South Mining Area. To receive further information and register on the project, please contact Roelof Letter: 010 007 3617; roelof@exm.co.za
	MTN	DELIVRD	24/Nov/2017 16:32	24/Nov/2017 16:32	24/Nov/2017 16:32	Dear Sir/Madam. Notice is hereby given that Sishen Iron Ore Company (Pty) Ltd is investigating the feasibility of expanding the water management infrastructure to include the construction of a new Pollution Control Dam (PCD) at the Aldag Filling Station and the expansion of the existing approved PCD at the Lylyveld South Mining Area. To receive further information and register on the project, please contact Roelof Letter: 010 007 3617; roelof@exm.co.za
	Vodacom	DELIVRD	24/Nov/2017 16:32	24/Nov/2017 16:32	24/Nov/2017 16:32	Dear Sir/Madam. Notice is hereby given that Sishen Iron Ore Company (Pty) Ltd is investigating the feasibility of expanding the water management infrastructure to include the construction of a new Pollution Control Dam (PCD) at the Aldag Filling Station and the expansion of the existing approved PCD at the Lylyveld South Mining Area. To receive further information and register on the project, please contact Roelof Letter: 010 007 3617; roelof@exm.co.za
	Vodacom	DELIVRD	24/Nov/2017 16:32	24/Nov/2017 16:32	24/Nov/2017 16:32	Dear Sir/Madam. Notice is hereby given that Sishen Iron Ore Company (Pty) Ltd is investigating the feasibility of expanding the water management infrastructure to include the construction of a new Pollution Control Dam (PCD) at the Aldag Filling Station and the expansion of the existing approved PCD at the Lylyveld South Mining Area. To receive further information and register on the project, please contact Roelof Letter: 010 007 3617; roelof@exm.co.za
	Vodacom	DELIVRD	24/Nov/2017 16:32	24/Nov/2017 16:32	24/Nov/2017 16:32	Dear Sir/Madam. Notice is hereby given that Sishen Iron Ore Company (Pty) Ltd is investigating the feasibility of expanding the water management infrastructure to include the construction of a new Pollution Control Dam (PCD) at the Aldag Filling Station and the expansion of the existing approved PCD at the Lylyveld South Mining Area. To receive further information and register on the project, please contact Roelof Letter: 010 007 3617; roelof@exm.co.za

Phone Number	Network	Status	Scheduled Date	Submitted Date	Status Date	Sent Data
	Vodacom	DELIVRD	24/Nov/2017 16:32	24/Nov/2017 16:32	24/Nov/2017 16:32	Dear Sir/Madam. Notice is hereby given that Sishen Iron Ore Company (Pty) Ltd is investigating the feasibility of expanding the water management infrastructure to include the construction of a new Pollution Control Dam (PCD) at the Aldag Filling Station and the expansion of the existing approved PCD at the Lylyveld South Mining Area. To receive further information and register on the project, please contact Roelof Letter: 010 007 3617; roelof@exm.co.za
	Vodacom	DELIVRD	24/Nov/2017 16:32	24/Nov/2017 16:32	24/Nov/2017 16:32	Dear Sir/Madam. Notice is hereby given that Sishen Iron Ore Company (Pty) Ltd is investigating the feasibility of expanding the water management infrastructure to include the construction of a new Pollution Control Dam (PCD) at the Aldag Filling Station and the expansion of the existing approved PCD at the Lylyveld South Mining Area. To receive further information and register on the project, please contact Roelof Letter: 010 007 3617; roelof@exm.co.za
	Vodacom	UNDELIV	24/Nov/2017 16:32	24/Nov/2017 16:32	24/Nov/2017 17:03	Dear Sir/Madam. Notice is hereby given that Sishen Iron Ore Company (Pty) Ltd is investigating the feasibility of expanding the water management infrastructure to include the construction of a new Pollution Control Dam (PCD) at the Aldag Filling Station and the expansion of the existing approved PCD at the Lylyveld South Mining Area. To receive further information and register on the project, please contact Roelof Letter: 010 007 3617; roelof@exm.co.za
	Vodacom	DELIVRD	24/Nov/2017 16:32	24/Nov/2017 16:32	24/Nov/2017 16:33	Dear Sir/Madam. Notice is hereby given that Sishen Iron Ore Company (Pty) Ltd is investigating the feasibility of expanding the water management infrastructure to include the construction of a new Pollution Control Dam (PCD) at the Aldag Filling Station and the expansion of the existing approved PCD at the Lylyveld South Mining Area. To receive further information and register on the project, please contact Roelof Letter: 010 007 3617; roelof@exm.co.za
	Vodacom	DELIVRD	24/Nov/2017 16:32	24/Nov/2017 16:32	24/Nov/2017 16:32	Dear Sir/Madam. Notice is hereby given that Sishen Iron Ore Company (Pty) Ltd is investigating the feasibility of expanding the water management infrastructure to include the construction of a new Pollution Control Dam (PCD) at the Aldag Filling Station and the expansion of the existing approved PCD at the Lylyveld South Mining Area. To receive further information and register on the project, please contact Roelof Letter: 010 007 3617; roelof@exm.co.za
	Vodacom	EXPIRED	24/Nov/2017 16:32	24/Nov/2017 16:32	24/Nov/2017 21:15	Dear Sir/Madam. Notice is hereby given that Sishen Iron Ore Company (Pty) Ltd is investigating the feasibility of expanding the water management infrastructure to include the construction of a new Pollution Control Dam (PCD) at the Aldag Filling Station and the expansion of the existing approved PCD at the Lylyveld South Mining Area. To receive further information and register on the project, please contact Roelof Letter: 010 007 3617; roelof@exm.co.za

Phone Number	Network	Status	Scheduled Date	Submitted Date	Status Date	Sent Data
	Vodacom	DELIVRD	24/Nov/2017 16:32	24/Nov/2017 16:32	24/Nov/2017 16:32	Dear Sir/Madam. Notice is hereby given that Sishen Iron Ore Company (Pty) Ltd is investigating the feasibility of expanding the water management infrastructure to include the construction of a new Pollution Control Dam (PCD) at the Aldag Filling Station and the expansion of the existing approved PCD at the Lylyveld South Mining Area. To receive further information and register on the project, please contact Roelof Letter: 010 007 3617; roelof@exm.co.za
	Vodacom	DELIVRD	24/Nov/2017 16:32	24/Nov/2017 16:32	24/Nov/2017 16:32	Dear Sir/Madam. Notice is hereby given that Sishen Iron Ore Company (Pty) Ltd is investigating the feasibility of expanding the water management infrastructure to include the construction of a new Pollution Control Dam (PCD) at the Aldag Filling Station and the expansion of the existing approved PCD at the Lylyveld South Mining Area. To receive further information and register on the project, please contact Roelof Letter: 010 007 3617; roelof@exm.co.za
	Vodacom	DELIVRD	24/Nov/2017 16:32	24/Nov/2017 16:32	24/Nov/2017 16:32	Dear Sir/Madam. Notice is hereby given that Sishen Iron Ore Company (Pty) Ltd is investigating the feasibility of expanding the water management infrastructure to include the construction of a new Pollution Control Dam (PCD) at the Aldag Filling Station and the expansion of the existing approved PCD at the Lylyveld South Mining Area. To receive further information and register on the project, please contact Roelof Letter: 010 007 3617; roelof@exm.co.za
	Vodacom	DELIVRD	24/Nov/2017 16:32	24/Nov/2017 16:32	24/Nov/2017 16:32	Dear Sir/Madam. Notice is hereby given that Sishen Iron Ore Company (Pty) Ltd is investigating the feasibility of expanding the water management infrastructure to include the construction of a new Pollution Control Dam (PCD) at the Aldag Filling Station and the expansion of the existing approved PCD at the Lylyveld South Mining Area. To receive further information and register on the project, please contact Roelof Letter: 010 007 3617; roelof@exm.co.za
	Vodacom	DELIVRD	24/Nov/2017 16:32	24/Nov/2017 16:32	24/Nov/2017 16:32	Dear Sir/Madam. Notice is hereby given that Sishen Iron Ore Company (Pty) Ltd is investigating the feasibility of expanding the water management infrastructure to include the construction of a new Pollution Control Dam (PCD) at the Aldag Filling Station and the expansion of the existing approved PCD at the Lylyveld South Mining Area. To receive further information and register on the project, please contact Roelof Letter: 010 007 3617; roelof@exm.co.za
	Vodacom	DELIVRD	24/Nov/2017 16:32	24/Nov/2017 16:32	24/Nov/2017 16:32	Dear Sir/Madam. Notice is hereby given that Sishen Iron Ore Company (Pty) Ltd is investigating the feasibility of expanding the water management infrastructure to include the construction of a new Pollution Control Dam (PCD) at the Aldag Filling Station and the expansion of the existing approved PCD at the Lylyveld South Mining Area. To receive further information and register on the project, please contact Roelof Letter: 010 007 3617; roelof@exm.co.za

Phone Number	Network	Status	Scheduled Date	Submitted Date	Status Date	Sent Data
	Vodacom	DELIVRD	24/Nov/2017 16:32	24/Nov/2017 16:32	24/Nov/2017 16:32	Dear Sir/Madam. Notice is hereby given that Sishen Iron Ore Company (Pty) Ltd is investigating the feasibility of expanding the water management infrastructure to include the construction of a new Pollution Control Dam (PCD) at the Aldag Filling Station and the expansion of the existing approved PCD at the Lylyveld South Mining Area. To receive further information and register on the project, please contact Roelof Letter: 010 007 3617; roelof@exm.co.za
	MTN	DELIVRD	24/Nov/2017 16:32	24/Nov/2017 16:32	24/Nov/2017 16:32	Dear Sir/Madam. Notice is hereby given that Sishen Iron Ore Company (Pty) Ltd is investigating the feasibility of expanding the water management infrastructure to include the construction of a new Pollution Control Dam (PCD) at the Aldag Filling Station and the expansion of the existing approved PCD at the Lylyveld South Mining Area. To receive further information and register on the project, please contact Roelof Letter: 010 007 3617; roelof@exm.co.za
	Vodacom	DELIVRD	24/Nov/2017 16:32	24/Nov/2017 16:32	24/Nov/2017 16:32	Dear Sir/Madam. Notice is hereby given that Sishen Iron Ore Company (Pty) Ltd is investigating the feasibility of expanding the water management infrastructure to include the construction of a new Pollution Control Dam (PCD) at the Aldag Filling Station and the expansion of the existing approved PCD at the Lylyveld South Mining Area. To receive further information and register on the project, please contact Roelof Letter: 010 007 3617; roelof@exm.co.za
	Vodacom	DELIVRD	24/Nov/2017 16:32	24/Nov/2017 16:32	24/Nov/2017 16:32	Dear Sir/Madam. Notice is hereby given that Sishen Iron Ore Company (Pty) Ltd is investigating the feasibility of expanding the water management infrastructure to include the construction of a new Pollution Control Dam (PCD) at the Aldag Filling Station and the expansion of the existing approved PCD at the Lylyveld South Mining Area. To receive further information and register on the project, please contact Roelof Letter: 010 007 3617; roelof@exm.co.za
	MTN	DELIVRD	24/Nov/2017 16:32	24/Nov/2017 16:32	24/Nov/2017 16:32	Dear Sir/Madam. Notice is hereby given that Sishen Iron Ore Company (Pty) Ltd is investigating the feasibility of expanding the water management infrastructure to include the construction of a new Pollution Control Dam (PCD) at the Aldag Filling Station and the expansion of the existing approved PCD at the Lylyveld South Mining Area. To receive further information and register on the project, please contact Roelof Letter: 010 007 3617; roelof@exm.co.za
	CELL C	DELIVRD	24/Nov/2017 16:32	24/Nov/2017 16:32	24/Nov/2017 16:32	Dear Sir/Madam. Notice is hereby given that Sishen Iron Ore Company (Pty) Ltd is investigating the feasibility of expanding the water management infrastructure to include the construction of a new Pollution Control Dam (PCD) at the Aldag Filling Station and the expansion of the existing approved PCD at the Lylyveld South Mining Area. To receive further information and register on the project, please contact Roelof Letter: 010 007 3617; roelof@exm.co.za

Phone number	Network	Status	Scheduled Date	Submitted Date	Status Date	Sent Data
	Vodacom	SUBMITD	28/Jun/2017 10:54	28/Jun/2017 10:54		Interested & affected parties (IAPs).Notice is hereby given that Sishen Iron Ore Company (Pty) Ltd is investigating the feasibility of upgrading the existing DMS processing plant at Sishen Mine.IAPs are invited to attend a public information-sharing meeting to discuss the environmental auth process on the 5 July 2017 at 17h00 at the Kalahari Golf and Country Club. Please contact Roelof Letter from EXM for further information on 010 007 3617.
	MTN	SUBMITD	28/Jun/2017 10:54	28/Jun/2017 10:54		Interested & affected parties (IAPs).Notice is hereby given that Sishen Iron Ore Company (Pty) Ltd is investigating the feasibility of upgrading the existing DMS processing plant at Sishen Mine.IAPs are invited to attend a public information-sharing meeting to discuss the environmental auth process on the 5 July 2017 at 17h00 at the Kalahari Golf and Country Club. Please contact Roelof Letter from EXM for further information on 010 007 3617.
	MTN	SUBMITD	28/Jun/2017 10:54	28/Jun/2017 10:54		Interested & affected parties (IAPs).Notice is hereby given that Sishen Iron Ore Company (Pty) Ltd is investigating the feasibility of upgrading the existing DMS processing plant at Sishen Mine.IAPs are invited to attend a public information-sharing meeting to discuss the environmental auth process on the 5 July 2017 at 17h00 at the Kalahari Golf and Country Club. Please contact Roelof Letter from EXM for further information on 010 007 3617.
	Vodacom	SUBMITD	28/Jun/2017 10:54	28/Jun/2017 10:54		Interested & affected parties (IAPs).Notice is hereby given that Sishen Iron Ore Company (Pty) Ltd is investigating the feasibility of upgrading the existing DMS processing plant at Sishen Mine.IAPs are invited to attend a public information-sharing meeting to discuss the environmental auth process on the 5 July 2017 at 17h00 at the Kalahari Golf and Country Club. Please contact Roelof Letter from EXM for further information on 010 007 3617.
	Vodacom	DELIVRD	28/Jun/2017 10:54	28/Jun/2017 10:54	28/Jun/2017 10:54	Interested & affected parties (IAPs).Notice is hereby given that Sishen Iron Ore Company (Pty) Ltd is investigating the feasibility of upgrading the existing DMS processing plant at Sishen Mine.IAPs are invited to attend a public information-sharing meeting to discuss the environmental auth process on the 5 July 2017 at 17h00 at the Kalahari Golf and Country Club. Please contact Roelof Letter from EXM for further information on 010 007 3617.

Phone number	Network	Status	Scheduled Date	Submitted Date	Status Date	Sent Data
	MTN	DELIVRD	28/Jun/2017 10:54	28/Jun/2017 10:54	28/Jun/2017 10:54	Interested & affected parties (IAPs).Notice is hereby given that Sishen Iron Ore Company (Pty) Ltd is investigating the feasibility of upgrading the existing DMS processing plant at Sishen Mine.IAPs are invited to attend a public information-sharing meeting to discuss the environmental auth process on the 5 July 2017 at 17h00 at the Kalahari Golf and Country Club. Please contact Roelof Letter from EXM for further information on 010 007 3617.
	MTN	DELIVRD	28/Jun/2017 10:54	28/Jun/2017 10:54	28/Jun/2017 10:54	Interested & affected parties (IAPs).Notice is hereby given that Sishen Iron Ore Company (Pty) Ltd is investigating the feasibility of upgrading the existing DMS processing plant at Sishen Mine.IAPs are invited to attend a public information-sharing meeting to discuss the environmental auth process on the 5 July 2017 at 17h00 at the Kalahari Golf and Country Club. Please contact Roelof Letter from EXM for further information on 010 007 3617.
	MTN	DELIVRD	28/Jun/2017 10:54	28/Jun/2017 10:54	28/Jun/2017 10:54	Interested & affected parties (IAPs).Notice is hereby given that Sishen Iron Ore Company (Pty) Ltd is investigating the feasibility of upgrading the existing DMS processing plant at Sishen Mine.IAPs are invited to attend a public information-sharing meeting to discuss the environmental auth process on the 5 July 2017 at 17h00 at the Kalahari Golf and Country Club. Please contact Roelof Letter from EXM for further information on 010 007 3617.
	Vodacom	DELIVRD	28/Jun/2017 10:54	28/Jun/2017 10:54	28/Jun/2017 10:54	Interested & affected parties (IAPs).Notice is hereby given that Sishen Iron Ore Company (Pty) Ltd is investigating the feasibility of upgrading the existing DMS processing plant at Sishen Mine.IAPs are invited to attend a public information-sharing meeting to discuss the environmental auth process on the 5 July 2017 at 17h00 at the Kalahari Golf and Country Club. Please contact Roelof Letter from EXM for further information on 010 007 3617.
	MTN	DELIVRD	28/Jun/2017 10:54	28/Jun/2017 10:54	28/Jun/2017 10:54	Interested & affected parties (IAPs).Notice is hereby given that Sishen Iron Ore Company (Pty) Ltd is investigating the feasibility of upgrading the existing DMS processing plant at Sishen Mine.IAPs are invited to attend a public information-sharing meeting to discuss the environmental auth process on the 5 July 2017 at 17h00 at the Kalahari Golf and Country Club. Please contact Roelof Letter from EXM for further information on 010 007 3617.
	MTN	DELIVRD	28/Jun/2017 10:54	28/Jun/2017 10:54	28/Jun/2017 10:54	Interested & affected parties (IAPs).Notice is hereby given that Sishen Iron Ore Company (Pty) Ltd is investigating the feasibility of upgrading the existing DMS processing plant at Sishen Mine.IAPs are invited to attend a public information-sharing meeting to discuss the environmental auth process on the 5 July 2017 at 17h00 at the Kalahari Golf and Country Club.



Phone number	Network	Status	Scheduled Date	Submitted Date	Status Date	Sent Data
						Please contact Roelof Letter from EXM for further information on 010 007 3617.
	CELL C	DELIVRD	28/Jun/2017 10:54	28/Jun/2017 10:54	28/Jun/2017 10:54	Interested & affected parties (IAPs).Notice is hereby given that Sishen Iron Ore Company (Pty) Ltd is investigating the feasibility of upgrading the existing DMS processing plant at Sishen Mine.IAPs are invited to attend a public information-sharing meeting to discuss the environmental auth process on the 5 July 2017 at 17h00 at the Kalahari Golf and Country Club. Please contact Roelof Letter from EXM for further information on 010 007 3617.
	MTN	DELIVRD	28/Jun/2017 10:54	28/Jun/2017 10:54	28/Jun/2017 10:54	Interested & affected parties (IAPs).Notice is hereby given that Sishen Iron Ore Company (Pty) Ltd is investigating the feasibility of upgrading the existing DMS processing plant at Sishen Mine.IAPs are invited to attend a public information-sharing meeting to discuss the environmental auth process on the 5 July 2017 at 17h00 at the Kalahari Golf and Country Club. Please contact Roelof Letter from EXM for further information on 010 007 3617.
	Vodacom	DELIVRD	28/Jun/2017 10:54	28/Jun/2017 10:54	28/Jun/2017 10:54	Interested & affected parties (IAPs).Notice is hereby given that Sishen Iron Ore Company (Pty) Ltd is investigating the feasibility of upgrading the existing DMS processing plant at Sishen Mine.IAPs are invited to attend a public information-sharing meeting to discuss the environmental auth process on the 5 July 2017 at 17h00 at the Kalahari Golf and Country Club. Please contact Roelof Letter from EXM for further information on 010 007 3617.
	Vodacom	DELIVRD	28/Jun/2017 10:54	28/Jun/2017 10:54	28/Jun/2017 11:08	Interested & affected parties (IAPs).Notice is hereby given that Sishen Iron Ore Company (Pty) Ltd is investigating the feasibility of upgrading the existing DMS processing plant at Sishen Mine.IAPs are invited to attend a public information-sharing meeting to discuss the environmental auth process on the 5 July 2017 at 17h00 at the Kalahari Golf and Country Club. Please contact Roelof Letter from EXM for further information on 010 007 3617.
	Vodacom	DELIVRD	28/Jun/2017 10:54	28/Jun/2017 10:54	28/Jun/2017 10:54	Interested & affected parties (IAPs).Notice is hereby given that Sishen Iron Ore Company (Pty) Ltd is investigating the feasibility of upgrading the existing DMS processing plant at Sishen Mine.IAPs are invited to attend a public information-sharing meeting to discuss the environmental auth process on the 5 July 2017 at 17h00 at the Kalahari Golf and Country Club. Please contact Roelof Letter from EXM for further information on 010 007 3617.

Phone number	Network	Status	Scheduled Date	Submitted Date	Status Date	Sent Data
	MTN	DELIVRD	28/Jun/2017 10:54	28/Jun/2017 10:54	28/Jun/2017 10:54	Interested & affected parties (IAPs). Notice is hereby given that Sishen Iron Ore Company (Pty) Ltd is investigating the feasibility of upgrading the existing DMS processing plant at Sishen Mine. IAPs are invited to attend a public information-sharing meeting to discuss the environmental auth process on the 5 July 2017 at 17h00 at the Kalahari Golf and Country Club. Please contact Roelof Letter from EXM for further information on 010 007 3617.
	Vodacom	DELIVRD	28/Jun/2017 10:54	28/Jun/2017 10:54	28/Jun/2017 10:54	Interested & affected parties (IAPs). Notice is hereby given that Sishen Iron Ore Company (Pty) Ltd is investigating the feasibility of upgrading the existing DMS processing plant at Sishen Mine. IAPs are invited to attend a public information-sharing meeting to discuss the environmental auth process on the 5 July 2017 at 17h00 at the Kalahari Golf and Country Club. Please contact Roelof Letter from EXM for further information on 010 007 3617.
	MTN	DELIVRD	28/Jun/2017 10:54	28/Jun/2017 10:54	28/Jun/2017 10:54	Interested & affected parties (IAPs). Notice is hereby given that Sishen Iron Ore Company (Pty) Ltd is investigating the feasibility of upgrading the existing DMS processing plant at Sishen Mine. IAPs are invited to attend a public information-sharing meeting to discuss the environmental auth process on the 5 July 2017 at 17h00 at the Kalahari Golf and Country Club. Please contact Roelof Letter from EXM for further information on 010 007 3617.
	MTN	DELIVRD	28/Jun/2017 10:54	28/Jun/2017 10:54	28/Jun/2017 10:54	Interested & affected parties (IAPs). Notice is hereby given that Sishen Iron Ore Company (Pty) Ltd is investigating the feasibility of upgrading the existing DMS processing plant at Sishen Mine. IAPs are invited to attend a public information-sharing meeting to discuss the environmental auth process on the 5 July 2017 at 17h00 at the Kalahari Golf and Country Club. Please contact Roelof Letter from EXM for further information on 010 007 3617.
	MTN	DELIVRD	28/Jun/2017 10:54	28/Jun/2017 10:54	28/Jun/2017 11:30	Interested & affected parties (IAPs). Notice is hereby given that Sishen Iron Ore Company (Pty) Ltd is investigating the feasibility of upgrading the existing DMS processing plant at Sishen Mine. IAPs are invited to attend a public information-sharing meeting to discuss the environmental auth process on the 5 July 2017 at 17h00 at the Kalahari Golf and Country Club. Please contact Roelof Letter from EXM for further information on 010 007 3617.

Phone number	Network	Status	Scheduled Date	Submitted Date	Status Date	Sent Data
	MTN	DELIVRD	28/Jun/2017 10:54	28/Jun/2017 10:54	28/Jun/2017 10:54	Interested & affected parties (IAPs).Notice is hereby given that Sishen Iron Ore Company (Pty) Ltd is investigating the feasibility of upgrading the existing DMS processing plant at Sishen Mine.IAPs are invited to attend a public information-sharing meeting to discuss the environmental auth process on the 5 July 2017 at 17h00 at the Kalahari Golf and Country Club. Please contact Roelof Letter from EXM for further information on 010 007 3617.
	MTN	DELIVRD	28/Jun/2017 10:54	28/Jun/2017 10:54	28/Jun/2017 10:54	Interested & affected parties (IAPs).Notice is hereby given that Sishen Iron Ore Company (Pty) Ltd is investigating the feasibility of upgrading the existing DMS processing plant at Sishen Mine.IAPs are invited to attend a public information-sharing meeting to discuss the environmental auth process on the 5 July 2017 at 17h00 at the Kalahari Golf and Country Club. Please contact Roelof Letter from EXM for further information on 010 007 3617.
	MTN	DELIVRD	28/Jun/2017 10:54	28/Jun/2017 10:54	28/Jun/2017 10:54	Interested & affected parties (IAPs).Notice is hereby given that Sishen Iron Ore Company (Pty) Ltd is investigating the feasibility of upgrading the existing DMS processing plant at Sishen Mine.IAPs are invited to attend a public information-sharing meeting to discuss the environmental auth process on the 5 July 2017 at 17h00 at the Kalahari Golf and Country Club. Please contact Roelof Letter from EXM for further information on 010 007 3617.
	MTN	DELIVRD	28/Jun/2017 10:54	28/Jun/2017 10:54	28/Jun/2017 10:54	Interested & affected parties (IAPs).Notice is hereby given that Sishen Iron Ore Company (Pty) Ltd is investigating the feasibility of upgrading the existing DMS processing plant at Sishen Mine.IAPs are invited to attend a public information-sharing meeting to discuss the environmental auth process on the 5 July 2017 at 17h00 at the Kalahari Golf and Country Club. Please contact Roelof Letter from EXM for further information on 010 007 3617.
	MTN	DELIVRD	28/Jun/2017 10:54	28/Jun/2017 10:54	28/Jun/2017 12:43	Interested & affected parties (IAPs).Notice is hereby given that Sishen Iron Ore Company (Pty) Ltd is investigating the feasibility of upgrading the existing DMS processing plant at Sishen Mine.IAPs are invited to attend a public information-sharing meeting to discuss the environmental auth process on the 5 July 2017 at 17h00 at the Kalahari Golf and Country Club. Please contact Roelof Letter from EXM for further information on 010 007 3617.
	MTN	DELIVRD	28/Jun/2017 10:54	28/Jun/2017 10:54	28/Jun/2017 10:54	Interested & affected parties (IAPs).Notice is hereby given that Sishen Iron Ore Company (Pty) Ltd is investigating the feasibility of upgrading the existing DMS processing plant at Sishen Mine.IAPs are invited to attend a public information-sharing meeting to discuss the environmental auth process on the 5 July 2017 at 17h00 at the Kalahari Golf and Country Club.

Phone number	Network	Status	Scheduled Date	Submitted Date	Status Date	Sent Data
						Please contact Roelof Letter from EXM for further information on 010 007 3617.
	Vodacom	DELIVRD	28/Jun/2017 10:54	28/Jun/2017 10:54	28/Jun/2017 10:54	Interested & affected parties (IAPs).Notice is hereby given that Sishen Iron Ore Company (Pty) Ltd is investigating the feasibility of upgrading the existing DMS processing plant at Sishen Mine.IAPs are invited to attend a public information-sharing meeting to discuss the environmental auth process on the 5 July 2017 at 17h00 at the Kalahari Golf and Country Club. Please contact Roelof Letter from EXM for further information on 010 007 3617.
	Vodacom	DELIVRD	28/Jun/2017 10:54	28/Jun/2017 10:54	28/Jun/2017 10:54	Interested & affected parties (IAPs).Notice is hereby given that Sishen Iron Ore Company (Pty) Ltd is investigating the feasibility of upgrading the existing DMS processing plant at Sishen Mine.IAPs are invited to attend a public information-sharing meeting to discuss the environmental auth process on the 5 July 2017 at 17h00 at the Kalahari Golf and Country Club. Please contact Roelof Letter from EXM for further information on 010 007 3617.
	MTN	DELIVRD	28/Jun/2017 10:54	28/Jun/2017 10:54	28/Jun/2017 10:54	Interested & affected parties (IAPs).Notice is hereby given that Sishen Iron Ore Company (Pty) Ltd is investigating the feasibility of upgrading the existing DMS processing plant at Sishen Mine.IAPs are invited to attend a public information-sharing meeting to discuss the environmental auth process on the 5 July 2017 at 17h00 at the Kalahari Golf and Country Club. Please contact Roelof Letter from EXM for further information on 010 007 3617.
	Vodacom	DELIVRD	28/Jun/2017 10:54	28/Jun/2017 10:54	28/Jun/2017 10:54	Interested & affected parties (IAPs).Notice is hereby given that Sishen Iron Ore Company (Pty) Ltd is investigating the feasibility of upgrading the existing DMS processing plant at Sishen Mine.IAPs are invited to attend a public information-sharing meeting to discuss the environmental auth process on the 5 July 2017 at 17h00 at the Kalahari Golf and Country Club. Please contact Roelof Letter from EXM for further information on 010 007 3617.
	Vodacom	DELIVRD	28/Jun/2017 10:54	28/Jun/2017 10:54	28/Jun/2017 10:54	Interested & affected parties (IAPs).Notice is hereby given that Sishen Iron Ore Company (Pty) Ltd is investigating the feasibility of upgrading the existing DMS processing plant at Sishen Mine.IAPs are invited to attend a public information-sharing meeting to discuss the environmental auth process on the 5 July 2017 at 17h00 at the Kalahari Golf and Country Club. Please contact Roelof Letter from EXM for further information on 010 007 3617.

Phone number	Network	Status	Scheduled Date	Submitted Date	Status Date	Sent Data
	MTN	DELIVRD	28/Jun/2017 10:54	28/Jun/2017 10:54	28/Jun/2017 10:54	Interested & affected parties (IAPs).Notice is hereby given that Sishen Iron Ore Company (Pty) Ltd is investigating the feasibility of upgrading the existing DMS processing plant at Sishen Mine.IAPs are invited to attend a public information-sharing meeting to discuss the environmental auth process on the 5 July 2017 at 17h00 at the Kalahari Golf and Country Club. Please contact Roelof Letter from EXM for further information on 010 007 3617.
	Vodacom	DELIVRD	28/Jun/2017 10:54	28/Jun/2017 10:54	28/Jun/2017 10:54	Interested & affected parties (IAPs).Notice is hereby given that Sishen Iron Ore Company (Pty) Ltd is investigating the feasibility of upgrading the existing DMS processing plant at Sishen Mine.IAPs are invited to attend a public information-sharing meeting to discuss the environmental auth process on the 5 July 2017 at 17h00 at the Kalahari Golf and Country Club. Please contact Roelof Letter from EXM for further information on 010 007 3617.
	Vodacom	DELIVRD	28/Jun/2017 10:54	28/Jun/2017 10:54	28/Jun/2017 10:54	Interested & affected parties (IAPs).Notice is hereby given that Sishen Iron Ore Company (Pty) Ltd is investigating the feasibility of upgrading the existing DMS processing plant at Sishen Mine.IAPs are invited to attend a public information-sharing meeting to discuss the environmental auth process on the 5 July 2017 at 17h00 at the Kalahari Golf and Country Club. Please contact Roelof Letter from EXM for further information on 010 007 3617.
	Vodacom	DELIVRD	28/Jun/2017 10:54	28/Jun/2017 10:54	28/Jun/2017 10:54	Interested & affected parties (IAPs).Notice is hereby given that Sishen Iron Ore Company (Pty) Ltd is investigating the feasibility of upgrading the existing DMS processing plant at Sishen Mine.IAPs are invited to attend a public information-sharing meeting to discuss the environmental auth process on the 5 July 2017 at 17h00 at the Kalahari Golf and Country Club. Please contact Roelof Letter from EXM for further information on 010 007 3617.
	Vodacom	DELIVRD	28/Jun/2017 10:54	28/Jun/2017 10:54	28/Jun/2017 10:54	Interested & affected parties (IAPs).Notice is hereby given that Sishen Iron Ore Company (Pty) Ltd is investigating the feasibility of upgrading the existing DMS processing plant at Sishen Mine.IAPs are invited to attend a public information-sharing meeting to discuss the environmental auth process on the 5 July 2017 at 17h00 at the Kalahari Golf and Country Club. Please contact Roelof Letter from EXM for further information on 010 007 3617.
	Vodacom	DELIVRD	28/Jun/2017 10:54	28/Jun/2017 10:54	28/Jun/2017 10:54	Interested & affected parties (IAPs).Notice is hereby given that Sishen Iron Ore Company (Pty) Ltd is investigating the feasibility of upgrading the existing DMS processing plant at Sishen Mine.IAPs are invited to attend a public information-sharing meeting to discuss the environmental auth process on the 5 July 2017 at 17h00 at the Kalahari Golf and Country Club. Please contact Roelof Letter from EXM for further information on 010 007 3617.

Phone number	Network	Status	Scheduled Date	Submitted Date	Status Date	Sent Data
						Please contact Roelof Letter from EXM for further information on 010 007 3617.
	CELL C	DELIVRD	28/Jun/2017 10:54	28/Jun/2017 10:54	28/Jun/2017 10:54	Interested & affected parties (IAPs).Notice is hereby given that Sishen Iron Ore Company (Pty) Ltd is investigating the feasibility of upgrading the existing DMS processing plant at Sishen Mine.IAPs are invited to attend a public information-sharing meeting to discuss the environmental auth process on the 5 July 2017 at 17h00 at the Kalahari Golf and Country Club. Please contact Roelof Letter from EXM for further information on 010 007 3617.
	MTN	DELIVRD	28/Jun/2017 10:54	28/Jun/2017 10:54	28/Jun/2017 10:54	Interested & affected parties (IAPs).Notice is hereby given that Sishen Iron Ore Company (Pty) Ltd is investigating the feasibility of upgrading the existing DMS processing plant at Sishen Mine.IAPs are invited to attend a public information-sharing meeting to discuss the environmental auth process on the 5 July 2017 at 17h00 at the Kalahari Golf and Country Club. Please contact Roelof Letter from EXM for further information on 010 007 3617.
	Vodacom	DELIVRD	28/Jun/2017 10:54	28/Jun/2017 10:54	28/Jun/2017 10:54	Interested & affected parties (IAPs).Notice is hereby given that Sishen Iron Ore Company (Pty) Ltd is investigating the feasibility of upgrading the existing DMS processing plant at Sishen Mine.IAPs are invited to attend a public information-sharing meeting to discuss the environmental auth process on the 5 July 2017 at 17h00 at the Kalahari Golf and Country Club. Please contact Roelof Letter from EXM for further information on 010 007 3617.
	MTN	UNDELIV	28/Jun/2017 10:54	28/Jun/2017 10:54	28/Jun/2017 11:24	Interested & affected parties (IAPs).Notice is hereby given that Sishen Iron Ore Company (Pty) Ltd is investigating the feasibility of upgrading the existing DMS processing plant at Sishen Mine.IAPs are invited to attend a public information-sharing meeting to discuss the environmental auth process on the 5 July 2017 at 17h00 at the Kalahari Golf and Country Club. Please contact Roelof Letter from EXM for further information on 010 007 3617.
	MTN	DELIVRD	28/Jun/2017 10:54	28/Jun/2017 10:54	28/Jun/2017 10:54	Interested & affected parties (IAPs).Notice is hereby given that Sishen Iron Ore Company (Pty) Ltd is investigating the feasibility of upgrading the existing DMS processing plant at Sishen Mine.IAPs are invited to attend a public information-sharing meeting to discuss the environmental auth process on the 5 July 2017 at 17h00 at the Kalahari Golf and Country Club. Please contact Roelof Letter from EXM for further information on 010 007 3617.

Phone number	Network	Status	Scheduled Date	Submitted Date	Status Date	Sent Data
	Vodacom	DELIVRD	28/Jun/2017 10:54	28/Jun/2017 10:54	28/Jun/2017 10:54	Interested & affected parties (IAPs).Notice is hereby given that Sishen Iron Ore Company (Pty) Ltd is investigating the feasibility of upgrading the existing DMS processing plant at Sishen Mine.IAPs are invited to attend a public information-sharing meeting to discuss the environmental auth process on the 5 July 2017 at 17h00 at the Kalahari Golf and Country Club. Please contact Roelof Letter from EXM for further information on 010 007 3617.
	Vodacom	DELIVRD	28/Jun/2017 10:54	28/Jun/2017 10:54	28/Jun/2017 10:54	Interested & affected parties (IAPs).Notice is hereby given that Sishen Iron Ore Company (Pty) Ltd is investigating the feasibility of upgrading the existing DMS processing plant at Sishen Mine.IAPs are invited to attend a public information-sharing meeting to discuss the environmental auth process on the 5 July 2017 at 17h00 at the Kalahari Golf and Country Club. Please contact Roelof Letter from EXM for further information on 010 007 3617.
	Vodacom	DELIVRD	28/Jun/2017 10:54	28/Jun/2017 10:54	28/Jun/2017 10:54	Interested & affected parties (IAPs).Notice is hereby given that Sishen Iron Ore Company (Pty) Ltd is investigating the feasibility of upgrading the existing DMS processing plant at Sishen Mine.IAPs are invited to attend a public information-sharing meeting to discuss the environmental auth process on the 5 July 2017 at 17h00 at the Kalahari Golf and Country Club. Please contact Roelof Letter from EXM for further information on 010 007 3617.
	Vodacom	DELIVRD	28/Jun/2017 10:54	28/Jun/2017 10:54	28/Jun/2017 10:54	Interested & affected parties (IAPs).Notice is hereby given that Sishen Iron Ore Company (Pty) Ltd is investigating the feasibility of upgrading the existing DMS processing plant at Sishen Mine.IAPs are invited to attend a public information-sharing meeting to discuss the environmental auth process on the 5 July 2017 at 17h00 at the Kalahari Golf and Country Club. Please contact Roelof Letter from EXM for further information on 010 007 3617.
	Vodacom	DELIVRD	28/Jun/2017 10:54	28/Jun/2017 10:54	28/Jun/2017 10:54	Interested & affected parties (IAPs).Notice is hereby given that Sishen Iron Ore Company (Pty) Ltd is investigating the feasibility of upgrading the existing DMS processing plant at Sishen Mine.IAPs are invited to attend a public information-sharing meeting to discuss the environmental auth process on the 5 July 2017 at 17h00 at the Kalahari Golf and Country Club. Please contact Roelof Letter from EXM for further information on 010 007 3617.
	Vodacom	DELIVRD	28/Jun/2017 10:54	28/Jun/2017 10:54	28/Jun/2017 10:54	Interested & affected parties (IAPs).Notice is hereby given that Sishen Iron Ore Company (Pty) Ltd is investigating the feasibility of upgrading the existing DMS processing plant at Sishen Mine.IAPs are invited to attend a public information-sharing meeting to discuss the environmental auth process on the 5 July 2017 at 17h00 at the Kalahari Golf and Country Club. Please contact Roelof Letter from EXM for further information on 010 007 3617.

Phone number	Network	Status	Scheduled Date	Submitted Date	Status Date	Sent Data
						Please contact Roelof Letter from EXM for further information on 010 007 3617.
	Vodacom	DELIVRD	28/Jun/2017 10:54	28/Jun/2017 10:54	28/Jun/2017 10:54	Interested & affected parties (IAPs).Notice is hereby given that Sishen Iron Ore Company (Pty) Ltd is investigating the feasibility of upgrading the existing DMS processing plant at Sishen Mine.IAPs are invited to attend a public information-sharing meeting to discuss the environmental auth process on the 5 July 2017 at 17h00 at the Kalahari Golf and Country Club. Please contact Roelof Letter from EXM for further information on 010 007 3617.
	Vodacom	DELIVRD	28/Jun/2017 10:54	28/Jun/2017 10:54	28/Jun/2017 10:54	Interested & affected parties (IAPs).Notice is hereby given that Sishen Iron Ore Company (Pty) Ltd is investigating the feasibility of upgrading the existing DMS processing plant at Sishen Mine.IAPs are invited to attend a public information-sharing meeting to discuss the environmental auth process on the 5 July 2017 at 17h00 at the Kalahari Golf and Country Club. Please contact Roelof Letter from EXM for further information on 010 007 3617.
	MTN	DELIVRD	28/Jun/2017 10:54	28/Jun/2017 10:54	28/Jun/2017 10:54	Interested & affected parties (IAPs).Notice is hereby given that Sishen Iron Ore Company (Pty) Ltd is investigating the feasibility of upgrading the existing DMS processing plant at Sishen Mine.IAPs are invited to attend a public information-sharing meeting to discuss the environmental auth process on the 5 July 2017 at 17h00 at the Kalahari Golf and Country Club. Please contact Roelof Letter from EXM for further information on 010 007 3617.
	Vodacom	DELIVRD	28/Jun/2017 10:54	28/Jun/2017 10:54	28/Jun/2017 10:54	Interested & affected parties (IAPs).Notice is hereby given that Sishen Iron Ore Company (Pty) Ltd is investigating the feasibility of upgrading the existing DMS processing plant at Sishen Mine.IAPs are invited to attend a public information-sharing meeting to discuss the environmental auth process on the 5 July 2017 at 17h00 at the Kalahari Golf and Country Club. Please contact Roelof Letter from EXM for further information on 010 007 3617.
	Vodacom	DELIVRD	28/Jun/2017 10:54	28/Jun/2017 10:54	28/Jun/2017 10:54	Interested & affected parties (IAPs).Notice is hereby given that Sishen Iron Ore Company (Pty) Ltd is investigating the feasibility of upgrading the existing DMS processing plant at Sishen Mine.IAPs are invited to attend a public information-sharing meeting to discuss the environmental auth process on the 5 July 2017 at 17h00 at the Kalahari Golf and Country Club. Please contact Roelof Letter from EXM for further information on 010 007 3617.



Phone number	Network	Status	Scheduled Date	Submitted Date	Status Date	Sent Data
	Vodacom	DELIVRD	28/Jun/2017 10:54	28/Jun/2017 10:54	28/Jun/2017 10:54	Interested & affected parties (IAPs).Notice is hereby given that Sishen Iron Ore Company (Pty) Ltd is investigating the feasibility of upgrading the existing DMS processing plant at Sishen Mine.IAPs are invited to attend a public information-sharing meeting to discuss the environmental auth process on the 5 July 2017 at 17h00 at the Kalahari Golf and Country Club. Please contact Roelof Letter from EXM for further information on 010 007 3617.
	Vodacom	DELIVRD	28/Jun/2017 10:54	28/Jun/2017 10:54	28/Jun/2017 10:54	Interested & affected parties (IAPs).Notice is hereby given that Sishen Iron Ore Company (Pty) Ltd is investigating the feasibility of upgrading the existing DMS processing plant at Sishen Mine.IAPs are invited to attend a public information-sharing meeting to discuss the environmental auth process on the 5 July 2017 at 17h00 at the Kalahari Golf and Country Club. Please contact Roelof Letter from EXM for further information on 010 007 3617.
	Vodacom	DELIVRD	28/Jun/2017 10:54	28/Jun/2017 10:54	28/Jun/2017 10:54	Interested & affected parties (IAPs).Notice is hereby given that Sishen Iron Ore Company (Pty) Ltd is investigating the feasibility of upgrading the existing DMS processing plant at Sishen Mine.IAPs are invited to attend a public information-sharing meeting to discuss the environmental auth process on the 5 July 2017 at 17h00 at the Kalahari Golf and Country Club. Please contact Roelof Letter from EXM for further information on 010 007 3617.
	Vodacom	DELIVRD	28/Jun/2017 10:54	28/Jun/2017 10:54	28/Jun/2017 10:54	Interested & affected parties (IAPs).Notice is hereby given that Sishen Iron Ore Company (Pty) Ltd is investigating the feasibility of upgrading the existing DMS processing plant at Sishen Mine.IAPs are invited to attend a public information-sharing meeting to discuss the environmental auth process on the 5 July 2017 at 17h00 at the Kalahari Golf and Country Club. Please contact Roelof Letter from EXM for further information on 010 007 3617.
	Vodacom	DELIVRD	28/Jun/2017 10:54	28/Jun/2017 10:54	28/Jun/2017 10:54	Interested & affected parties (IAPs).Notice is hereby given that Sishen Iron Ore Company (Pty) Ltd is investigating the feasibility of upgrading the existing DMS processing plant at Sishen Mine.IAPs are invited to attend a public information-sharing meeting to discuss the environmental auth process on the 5 July 2017 at 17h00 at the Kalahari Golf and Country Club. Please contact Roelof Letter from EXM for further information on 010 007 3617.
	Vodacom	DELIVRD	28/Jun/2017 10:54	28/Jun/2017 10:54	28/Jun/2017 10:54	Interested & affected parties (IAPs).Notice is hereby given that Sishen Iron Ore Company (Pty) Ltd is investigating the feasibility of upgrading the existing DMS processing plant at Sishen Mine.IAPs are invited to attend a public information-sharing meeting to discuss the environmental auth process on the 5 July 2017 at 17h00 at the Kalahari Golf and Country Club. Please contact Roelof Letter from EXM for further information on 010 007 3617.

Phone number	Network	Status	Scheduled Date	Submitted Date	Status Date	Sent Data
						Please contact Roelof Letter from EXM for further information on 010 007 3617.
	Vodacom	DELIVRD	28/Jun/2017 10:54	28/Jun/2017 10:54	28/Jun/2017 10:54	Interested & affected parties (IAPs).Notice is hereby given that Sishen Iron Ore Company (Pty) Ltd is investigating the feasibility of upgrading the existing DMS processing plant at Sishen Mine.IAPs are invited to attend a public information-sharing meeting to discuss the environmental auth process on the 5 July 2017 at 17h00 at the Kalahari Golf and Country Club. Please contact Roelof Letter from EXM for further information on 010 007 3617.
	Vodacom	DELIVRD	28/Jun/2017 10:54	28/Jun/2017 10:54	28/Jun/2017 10:54	Interested & affected parties (IAPs).Notice is hereby given that Sishen Iron Ore Company (Pty) Ltd is investigating the feasibility of upgrading the existing DMS processing plant at Sishen Mine.IAPs are invited to attend a public information-sharing meeting to discuss the environmental auth process on the 5 July 2017 at 17h00 at the Kalahari Golf and Country Club. Please contact Roelof Letter from EXM for further information on 010 007 3617.
	Vodacom	DELIVRD	28/Jun/2017 10:54	28/Jun/2017 10:54	28/Jun/2017 13:02	Interested & affected parties (IAPs).Notice is hereby given that Sishen Iron Ore Company (Pty) Ltd is investigating the feasibility of upgrading the existing DMS processing plant at Sishen Mine.IAPs are invited to attend a public information-sharing meeting to discuss the environmental auth process on the 5 July 2017 at 17h00 at the Kalahari Golf and Country Club. Please contact Roelof Letter from EXM for further information on 010 007 3617.
	MTN	DELIVRD	28/Jun/2017 10:54	28/Jun/2017 10:54	28/Jun/2017 10:54	Interested & affected parties (IAPs).Notice is hereby given that Sishen Iron Ore Company (Pty) Ltd is investigating the feasibility of upgrading the existing DMS processing plant at Sishen Mine.IAPs are invited to attend a public information-sharing meeting to discuss the environmental auth process on the 5 July 2017 at 17h00 at the Kalahari Golf and Country Club. Please contact Roelof Letter from EXM for further information on 010 007 3617.
	CELL C	DELIVRD	28/Jun/2017 10:54	28/Jun/2017 10:54	28/Jun/2017 10:54	Interested & affected parties (IAPs).Notice is hereby given that Sishen Iron Ore Company (Pty) Ltd is investigating the feasibility of upgrading the existing DMS processing plant at Sishen Mine.IAPs are invited to attend a public information-sharing meeting to discuss the environmental auth process on the 5 July 2017 at 17h00 at the Kalahari Golf and Country Club. Please contact Roelof Letter from EXM for further information on 010 007 3617.

**3. Proof of letter sent by Registered Post to John Taolo Gaetsewe District Municipality**

**Date:** 23 November 2017

**Reference:** SISHEN MINE: ALDAG AND LYLYVELD STORMWATER MANAGEMENT PROJECT

**Attention:** **Ms. S. Mosikatse**  
Municipal Mayor  
John Taolo Gaetsewe District Municipality  
4 Federale Mynbou Street,  
Kuruman,  
8460

**BY REGISTERED POST**

## **SISHEN MINE: ALDAG AND LYLYVELD STORMWATER MANAGEMENT PROJECT**

This letter serves to notify you that the Sishen Iron Ore Company (Pty) Ltd is investigating the feasibility of expanding the water management infrastructure to include the construction of a new Pollution Control Dam (PCD) at the Aldag Filling Station and the expansion of the existing approved PCD at the Lylyveld South Mining Area. Both these areas are located within Sishen Mine, Kathu, Northern Cape Province.

The purpose of these changes is to improve the management of dirty and clean water systems to ensure alignment with the provisions GNR. 704 of 1999 (Regulations on use of water for Mining and Related Activities aimed at the Protection of Water Resources) in terms of the National Water Act, 1998. The new dams will allow for the accommodation of a 1:50 year storm event.

Application is being sought for authorisation in terms of the following:

1. An application in terms of **Section 102 of the Minerals and Petroleum Resources Development Act, 2002** for the **amendment of the Sishen Mine Environmental Management Programme (EMPr) as amended** to include the construction of the Aldag and Lylyveld PCD at Sishen Mine.
2. The submission also includes application for authorisation in terms of **Regulation 31 of Part 2 of Chapter 5 of the Environmental Impact Assessment Regulation, 2014 (GN. 982 of 4 December 2014) (EIA Regulations)** under the National Environmental Management Act, 1998 (NEMA) for the **amendment** of the Sishen Mine EMPr as amended.
3. Application is also made for authorisation for **Listed activities 9, 27, and 34** triggered in listing Notice 1 (GNR. 983 of 2014) which required environmental authorization in terms of NEMA.

4. An application for the amendment of the Sishen Mine Integrated Water Use License.

The above applications are supported by a basic assessment process in terms of the EIA regulations.

Please find under cover as **Appendix "A"** of this letter a Background Information Document (BID); which provides further details on the proposed project.

To receive further information on the project please complete the registration forms contained within the attached BID and return it to the undersigned before the **15<sup>th</sup> of December 2017**.

Yours sincerely,



Roelof Letter

**Environmental Advisor**

EXM Advisory Services (Pty) Ltd

Tel: 010 007 3617

Fax: 086 616 0443

Post: PO Box 1822, Rivonia, 2128

Email: roelof@exm.co.za

<p>Date stamp of delivery</p> <p></p> <p>Datumstempel van aflewering</p>	<p><b>REGISTERED LETTER</b> <b>GEREGISTREERDE BRIEF</b> (with an insurance option/me 'n versekeringsopsie)</p> <p>No _____</p> <p>Post Office </p>		<p>Date stamp received</p> <p></p> <p>Datumstempel ontvang</p>
<p>Addressed to/Geadresseerde aan</p> <p>S. Musika John Paolo Gaes H. Teferate Nybau Kunene</p> <p>Postcode Poskodes</p>		<p><b>FINAL/FINAAL</b></p> <p>Signature of recipient Handtekening van ontvanger</p> <p><b>REGISTERED LETTER</b> (with a domestic insurance option) ShareCall 0860 111 502 www.sapo.co.za</p> <p>RC285578574ZA CUSTOMER COPY 301028R No</p> <p>Volg en Spoor-verwysingno</p>	<p></p> <p></p> <p>Initials of receiving officer Paraaf van ontvangsbeampte</p>
<p>Initials of delivery officer Paraaf van afleweringbeampte</p> <p>Official proof of identification essential Amptelike bewys van identifikasie noodsaaklik</p>			<p>Please collect at Haal asseblief af by _____</p> <p>Post Office, counter No Poskantoor, toonbankno _____</p> <p>within 30 days of date received at delivery office/ binne 30 dae vanaf datum ontvang by afleweringkantoor</p> <p>Shereno Printers 011 894 4150 <b>701282</b></p>

#### 4. Proof of letter delivered by hand to Gamagara Municipality

**Date:** 23 November 2017

**Reference:** SISHEN MINE: ALDAG AND LYLYVELD STORMWATER MANAGEMENT PROJECT

**Attention:** **Ms. Dineo Moyo**  
Mayor  
Gamagara Local Municipality  
Civic Centre  
Cnr of Hendrick van Eck and Frikkie Meyer Road.  
Kathu  
8460

**BY HAND**

## **SISHEN MINE: ALDAG AND LYLYVELD STORMWATER MANAGEMENT PROJECT**

This letter serves to notify you that the Sishen Iron Ore Company (Pty) Ltd is investigating the feasibility of expanding the water management infrastructure to include the construction of a new Pollution Control Dam (PCD) at the Aldag Filling Station and the expansion of the existing approved PCD at the Lylyveld South Mining Area. Both these areas are located within Sishen Mine, Kathu, Northern Cape Province.

The purpose of these changes is to improve the management of dirty and clean water systems to ensure alignment with the provisions GNR. 704 of 1999 (Regulations on use of water for Mining and Related Activities aimed at the Protection of Water Resources) in terms of the National Water Act, 1998. The new dams will allow for the accommodation of a 1:50 year storm event.

Application is being sought for authorisation in terms of the following:

1. An application in terms of **Section 102 of the Minerals and Petroleum Resources Development Act, 2002** for the **amendment of the Sishen Mine Environmental Management Programme (EMPr) as amended** to include the construction of the Aldag and Lylyveld PCD at Sishen Mine.
2. The submission also includes application for authorisation in terms of **Regulation 31 of Part 2 of Chapter 5 of the Environmental Impact Assessment Regulation, 2014 (GN. 982 of 4 December 2014) (EIA Regulations)** under the National Environmental Management Act, 1998 (NEMA) for the **amendment** of the Sishen Mine EMPr as amended.
3. Application is also made for authorisation for **Listed activities 9, 27, and 34** triggered in listing Notice 1 (GNR. 983 of 2014) which required environmental authorization in terms of NEMA.



4. An application for the amendment of the Sishen Mine Integrated Water Use License.

The above applications are supported by a basic assessment process in terms of the EIA regulations.

Please find under cover as **Appendix "A"** of this letter a Background Information Document (BID); which provides further details on the proposed project.

To receive further information on the project please complete the registration forms contained within the attached BID and return it to the undersigned before the **15<sup>th</sup> of December 2017**.

Yours sincerely,



Roelof Letter

**Environmental Advisor**

EXM Advisory Services (Pty) Ltd

Tel: 010 007 3617

Fax: 086 616 0443

Post: PO Box 1822, Rivonia, 2128

Email: roelof@exm.co.za

**Date:** 23/11/2017  
**Reference:** SISHEN MINE: ALDAG AND LYLYVELD STORMWATER MANAGEMENT PROJECT  
**Attention:** ~~Ms Dineo Moyo~~ *City Edwin Hautise (Mayor)*  
Mayor  
Gamagara Local Municipality  
Civic Centre  
Cnr of Hendrick van Eck and Frikkie Meyer Road.  
Kathu

**Document Delivery Receipt**

**EXM ADVISORY SERVICES (PTY) LTD**  
**NOTIFICATION LETTER FOR THE SISHEN MINE: ALDAG AND LYLYVELD STORMWATER MANAGEMENT PROJECT**

**Document Title:** SISHEN MINE: ALDAG AND LYLYVELD STORMWATER MANAGEMENT PROJECT  
**Number of Copies:** One (1) Copy  
**Delivered by:** Lynne Viljoen  
**Date:** 23/11/2017

**Received by:**

*Ingris*  
\_\_\_\_\_  
Print Name

*[Signature]*  
\_\_\_\_\_  
Signature

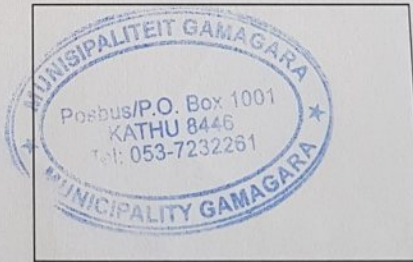

Company/Department Stamp

SOLUTIONS | PROGRESS | PARTNERS

Tel: 082 814 9472 Fax: 086 616 0443

Address: Office 1013, Ground Floor Block 1, Bryanston Gate Office Park, Corner Main Road & d Homestead Avenue, Bryanston, Johannesburg 2191

Directors: DT van der Merwe & KC Fairley

Company Reg: 2014/189068/07

## 5. Proof of email distribution: Notification of availability of the draft BAR and IWWMP

### 5.1. DAFF:

**Lynne Viljoen**

---

**From:** Lynne Viljoen <lynne@exm.co.za>  
**Sent:** Friday, 19 January 2018 11:37 AM  
**To:** 'JacolineMa@daff.gov.za'  
**Subject:** SISHEN MINE - ALDAG AND LYLYVELD STORMWATER MANAGEMENT PROJECT: PUBLIC REVIEW OF THE DRAFT BAR & IWWMP

ATTENTION: NORTHERN CAPE OFFICE: DEPARTMENT OF AGRICULTURE FORESTRY AND FISHERIES (DAFF)

NOTIFICATION OF AVAILABILITY OF THE DRAFT BASIC ASSESSMENT REPORT AND INTEGRATED WATER AND WASTE MANAGEMENT PLAN FOR THE SISHEN MINE – PROPOSED OVERFLOW DAM AT ALDAG AND LYLYVELD SOUTH POLLUTION CONTROL DAM, KATHU

Dear Jacoline Mans

Sishen Iron Ore Company (Pty) Ltd has applied for approval to expanding the water management infrastructure at Sishen Mine to include the construction of a new overflow dam at Aldag Pollution Control Dam (PCD) and the Lylyveld South PCD at the Lylyveld South Mining Area.

The Draft Basic Assessment Report as part of the application for environmental authorisation, as well as the Integrated Water and Waste Management Plan (IWWMP) as part of the water use licence application for the Sishen Mine – Proposed overflow dam at Aldag PCD and the Lylyveld South PCD is available for review. EXM Advisory Services (Pty) Ltd (EXM) was responsible for completing the draft basic assessment report and the IWWMP.

**You are hereby notified in terms of regulation 40(1)(b) of the Environmental Impact Assessment Regulations, 2014 and the National Water Act, 1998 of the availability of the Draft Basic Assessment Report and IWWMP.**

Interested and Affected Parties have **30 calendar days** to comment on the reports. The reports are available for review from the **19<sup>th</sup> of January until the 19<sup>th</sup> of February 2018**. A Copy of the reports will be made available at the Kathu Library (1 Hendrik van Eck Rd, Kathu, Northern Cape) from Wednesday the 24<sup>th</sup> of January 2018 for review. You can also obtain a copy of the report from Lynné Viljoen (see contact details below) upon request. If you would like to comment on the reports please submit your comments to EXM on or before 19 February 2018.

Your Sincerely;

Lynné Viljoen  
Environmental Advisor  
LUM Environmental Law

Cell: +27 81 507 9947  
Tel Switchboard: +27 82 814 9472  
Fax: +28 86 407 9911

## 5.2. DENC:

**Lynne Viljoen**

---

**From:** Lynne Viljoen <lynne@exm.co.za>  
**Sent:** Friday, 19 January 2018 11:34 AM  
**To:** 'slucas@ncpg.gov.za'; 'twessels@ncpg.gov.za'; 'SMbanjwa@ncpg.gov.za'  
**Subject:** SISHEN MINE - ALDAG AND LYLYVELD STORMWATER MANAGEMENT PROJECT: PUBLIC REVIEW OF THE DRAFT BAR & IWWMP

ATTENTION: NORTHERN CAPE DEPARTMENT OF ENVIRONMENTAL AFFAIRS AND NATURE CONSERVATION (DENC)

NOTIFICATION OF AVAILABILITY OF THE DRAFT BASIC ASSESSMENT REPORT AND INTEGRATED WATER AND WASTE MANAGEMENT PLAN FOR THE SISHEN MINE – PROPOSED OVERFLOW DAM AT ALDAG AND LYLYVELD SOUTH POLLUTION CONTROL DAM, KATHU

Dear Sylvia Lucas

Sishen Iron Ore Company (Pty) Ltd has applied for approval to expanding the water management infrastructure at Sishen Mine to include the construction of a new overflow dam at Aldag Pollution Control Dam (PCD) and the Lylyveld South PCD at the Lylyveld South Mining Area.

The Draft Basic Assessment Report as part of the application for environmental authorisation, as well as the Integrated Water and Waste Management Plan (IWWMP) as part of the water use licence application for the Sishen Mine – Proposed overflow dam at Aldag PCD and the Lylyveld South PCD is available for review. EXM Advisory Services (Pty) Ltd (EXM) was responsible for completing the draft basic assessment report and the IWWMP.

**You are hereby notified in terms of regulation 40(1)(b) of the Environmental Impact Assessment Regulations, 2014 and the National Water Act, 1998 of the availability of the Draft Basic Assessment Report and IWWMP.**

Interested and Affected Parties have **30 calendar days** to comment on the reports. The reports is available for review from the **19<sup>th</sup> of January until the 19<sup>th</sup> of February 2018**. A Copy of the reports will be made available at the Kathu Library (1 Hendrik van Eck Rd, Kathu, Northern Cape) from Wednesday the 24<sup>th</sup> of January 2018 for review. You can also obtain a copy of the report from Lynné Viljoen (see contact details below) upon request. If you would like to comment on the reports please submit your comments to EXM on or before 19 February 2018.

Your Sincerely;

Lynné Viljoen  
Environmental Advisor  
LUM Environmental Law

Cell: +27 81 507 9947  
Tel Switchboard: +27 82 814 9472  
Fax: +28 86 407 9911

### 5.3. DMR:

#### Lynne Viljoen

---

**From:** Lynne Viljoen <lynne@exm.co.za >  
**Sent:** Friday, 19 January 2018 11:30 AM  
**To:** 'Livhuwani Malatjie'; 'Takalani.Khorombi@dmr.gov.za';  
'Humbulani.Mashua@dmr.gov.za'; 'Ncedisa.Mahala@dmr.gov.za'  
**Cc:** 'roelof@exm.co.za'  
**Subject:** SISHEN MINE - ALDAG AND LYLYVELD STORMWATER MANAGEMENT PROJECT:  
PUBLIC REVIEW OF THE DRAFT BAR & IWWMP

ATTENTION: Department of Mineral Resources – Kimberley (DMR)

NOTIFICATION OF AVAILABILITY OF THE DRAFT BASIC ASSESSMENT REPORT AND INTEGRATED WATER AND WASTE MANAGEMENT PLAN FOR THE SISHEN MINE – PROPOSED OVERFLOW DAM AT ALDAG AND LYLYVELD SOUTH POLLUTION CONTROL DAM, KATHU

Dear Livhuwani Malatjie

Sishen Iron Ore Company (Pty) Ltd has applied for approval to expanding the water management infrastructure at Sishen Mine to include the construction of a new overflow dam at Aldag Pollution Control Dam (PCD) and the Lylyveld South PCD at the Lylyveld South Mining Area.

The Draft Basic Assessment Report as part of the application for environmental authorisation, as well as the Integrated Water and Waste Management Plan (IWWMP) as part of the water use licence application for the Sishen Mine – Proposed overflow dam at Aldag Pollution Control Dam (PCD) and the Lylyveld South PCD is available for review. EXM Advisory Services (Pty) Ltd (EXM) was responsible for completing the draft basic assessment report and the IWWMP.

**You are hereby notified in terms of regulation 40(1)(b) of the Environmental Impact Assessment Regulations, 2014 and the National Water Act, 1998 of the availability of the Draft Basic Assessment Report and IWWMP.**

Interested and Affected Parties have **30 calendar days** to comment on the reports. The reports is available for review from the **19<sup>th</sup> of January until the 19<sup>th</sup> of February 2018**. A Copy of the reports will be made available at the Kathu Library (1 Hendrik van Eck Rd, Kathu, Northern Cape) from Wednesday the 24<sup>th</sup> of January 2018 for review. You can also obtain a copy of the report from Lynné Viljoen (see contact details below) upon request. If you would like to comment on the reports please submit your comments to EXM on or before 19 February 2018.

Your Sincerely;

Lynné Viljoen  
Environmental Advisor  
LUM Environmental Law

Cell: +27 81 507 9947  
Tel Switchboard: +27 82 814 9472  
Fax: +28 86 407 9911

## 5.4. DWS:

### Lynne Viljoen

---

**From:** Lynne Viljoen <lynne@exm.co.za >  
**Sent:** Friday, 19 January 2018 11:40 AM  
**To:** 'AbrahamsA@dws.gov.za'; 'Magonono Fhatuwani Aron'; 'Memela Nokulunga (KBY)'; 'Adeyileka Esther Thivhonal(KBY'  
**Subject:** SISHEN MINE - ALDAG AND LYLYVELD STORMWATER MANAGEMENT PROJECT: PUBLIC REVIEW OF THE DRAFT BAR & IWWMP

ATTENTION: DEPARTMENT OF WATER AND SANITATION (DWS)

NOTIFICATION OF AVAILABILITY OF THE DRAFT BASIC ASSESSMENT REPORT AND INTEGRATED WATER AND WASTE MANAGEMENT PLAN FOR THE SISHEN MINE – PROPOSED OVERFLOW DAM AT ALDAG AND LYLYVELD SOUTH POLLUTION CONTROL DAM, KATHU

Dear Abe Abrahams

Sishen Iron Ore Company (Pty) Ltd has applied for approval to expanding the water management infrastructure at Sishen Mine to include the construction of a new overflow dam at Aldag Pollution Control Dam (PCD) and the Lylyveld South PCD at the Lylyveld South Mining Area.

The **Draft Basic Assessment Report** as part of the application for environmental authorisation, as well as the **Integrated Water and Waste Management Plan (IWWMP)** as part of the water use licence application for the Sishen Mine – Proposed overflow dam at Aldag PCD and the Lylyveld South PCD is available for review. EXM Advisory Services (Pty) Ltd (EXM) was responsible for completing the draft basic assessment report and the IWWMP.

**You are hereby notified in terms of regulation 40(1)(b) of the Environmental Impact Assessment Regulations, 2014 and the National Water Act, 1998 of the availability of the Draft Basic Assessment Report and IWWMP.**

Interested and Affected Parties have **30 calendar days** to comment on the reports. The reports are available for review from the **19<sup>th</sup> of January until the 19<sup>th</sup> of February 2018**. A Copy of the reports will be made available at the Kathu Library (1 Hendrik van Eck Rd, Kathu, Northern Cape) from Wednesday the 24<sup>th</sup> of January 2018 for review. You can also obtain a copy of the report from Lynné Viljoen (see contact details below) upon request. If you would like to comment on the reports please submit your comments to EXM on or before 19 February 2018.

Your Sincerely;

Lynné Viljoen  
Environmental Advisor  
LUM Environmental Law

Cell: +27 81 507 9947  
Tel Switchboard: +27 82 814 9472  
Fax: +28 86 407 9911

## 5.5. Interested & Affected Parties:

### Lynne Viljoen

---

**From:** Lynne Viljoen <lynne@exm.co.za>  
**Sent:** Friday, 19 January 2018 11:41 AM  
**To:** 'michelle.brook@za.afriam.com'; 'ncagric@worldonline.co.za'; 'info@tshiping.co.za'; 'geoff.hainebach@texforce.co.za'; 'wessanc@yahoo.com'; 'wessanc.conservation@yahoo.com'; 'Gerhard.Leibbrandt@transnet.net'; 'ceowua@boegoebergwater.co.za'; 'aqua@douglas.co.za'; 'lindanim@zenzeletech.co.za'; 'dmaleke@sedi bengwater.co.za'; 'deon@ilsc.co.za'; 'jaison.rajan@bhpbilliton.com'; 'Lesiba.Ramatladi@transnet.net'; 'ancra@intekom.co.za'; 'bradleyruiters@gmail.com'; 'jaapmicaren@mtnloaded.co.za'; 'chris@stabilis.co.za'; 'vgenseal@eskom.co.za'; 'Livhuvani.Ndou@transnet.net'; 'andrew.loots@angloamerican.com'; 'jtempies@hatch.co.za'; 'dennisd@assmang.co.za'; 'mbusoz@assmang.co.za'; 'botmaj@vanwall.co.za'; 'zulu@archimstudio.co.za'; 'sakkievn@assmang.co.za'; 'cfortune@museumsnc.co.za'; 'irened@assmang.co.za'; 'dries.visser@angloamerican.com'; 'vlok.kearney@angloamerican.com'; 'lynette.kodk@angloamerican.com'; 'brenda.kruger@angloamerican.com'; 'emarkram@yahoo.co.uk'; 'hester.prinsloo@angloamerican.com'; 'lizette.prinsloo@angloamerican.com'; 'philip.prinsloo@angloamerican.com'; 'airsupply@xsinet.co.za'; 'fransien.rowan@angloamerican.com'; 'george.rowan@angloamerican.com'; 'jarias@absamail.co.za'; 'jean.smith@angloamerican.com'; 'louise.vandermerwe@angloamerican.com'; 'marius.vanniekerk@angloamerican.com'; 'rina.vanvuuren@angloamerican.com'; 'basie.vanwyk@angloamerican.com'; 'elsa.vanwyk@angloamerican.com'; 'gert.vanwyk@angloamerican.com'; 'jan.verster@angloamerican.com'; 'heinrich@ngkathu.co.za'; 'gert.viviers@angloamerican.com'; 'hermanc@mintek.co.za'; 'gamagarahs@gmail.com'; 'bngubo@polka.co.za'; 'NicoM@dbsa.org'; 'george.corlett@bateman.com'; 'clivem@nda.org.za'; 'kwilliams@seda.org.za'; 'phillip.maribe@standardbank.co.za'; 'Yhalevy@brightsourceenergy.com'; 'conradb@sadpmr.co.za'; 'kallie.page@angloamerican.com'; 'Nigel@dbsa.org'; 'svdmerwe@kv3.co.za'; 'lategan.botha@angloamerican.com'; 'ian.scholtz@transnet.net'; 'TinyikoM@idt.org.za'; 'HenriM@dbsa.org'; 'ErrolM@dbsa.org'; 'Louis@soetvlakte.co.za'; 'roberto.robberse@afaurecongroup.com'; 'mbobinecz@brightsourceenergy.com'; 'nc@cwu.org.za'; 'aswart@agri.ncape.gov.za'; 'Klaas@dbsa.org'; 'dirkcroucamp@telkomsa.net'; 'editor@kathugazette.co.za'; 'paul.henderson@arm.co.za'; 'tanya.aucamp@angloamerican.com'; 'david.vanderberg@angloamerican.com'; 'leonard.verster@angloamerican.com'; 'tokrademeyer@angloamerican.com'; 'jurie.swanepoel@angloamerican.com'; 'jpleader@intekom.co.za'; 'piet@erwee.co.za'; 'swjohnston@mweb.co.za'; 'andre@ngkathu.co.za'; 'donovan@atmg.co.za'; 'annette@sanyatibb.co.za'; 'tammy@savannahsa.com'; 'mgalimberti@sahra.org.za'; 'atimothy@sahra.org.za'; 'johnfc@steindivils.co.za'; 'erika@octagonal.co.za'; 'spothil@gmail.com'; 'desbras@vodamail.co.za'; 'cecil@astratravel.co.za'; 'devillierse@lantic.net'; 'elmar.deysel@worleyparsons.com'; 'albiehorn@telkomsa.net'; 'desiraesa@yahoo.com'; 'vanessa@sadpmr.co.za'; 'Lillian.Mashego@labour.gov.za'; 'mpisias@nihenc.ac.za'; 'merciamrbond@telkomsa.net'; '0827792087@vodamail.co.za'; '27720983838@vodamail.co.za'; '27798740282@vodamail.co.za'; 'craigs@nda.agric.za'; 'davidlms@vodamail.co.za'; 'ella2@telkomsa.net'; 'gordon@stabilis.co.za'; 'Livhuvani.Ndou@transnet.net'; 'Riaan.Karriem@transnet.net'; 'Ruth.Springbok@transnet.net'; 'sindisile.excellent.madyo933@gmail.com'; 'Ian.Scholtz@transnet.net'; 'swami5353@gmail.com'; 'John.Kleynhans@assmang.co.za'; 'samuelw73@ovi.com'; 'george.benjamin@angloamerican.com'

1

**Subject:** SISHEN MINE - ALDAG AND LYLVELD STORMWATER MANAGEMENT PROJECT:  
PUBLIC REVIEW OF THE DRAFT BAR & IWWMP

ATTENTION: INTERESTED & AFFECTED PARTIES

NOTIFICATION OF AVAILABILITY OF THE DRAFT BASIC ASSESSMENT REPORT AND INTEGRATED WATER AND WASTE MANAGEMENT PLAN FOR THE SISHEN MINE – PROPOSED OVERFLOW DAM AT ALDAG AND LYLVELD SOUTH POLLUTION CONTROL DAM, KATHU

Dear Sir/Madam

Sishen Iron Ore Company (Pty) Ltd has applied for approval to expanding the water management infrastructure at Sishen Mine to include the construction of a new overflow dam at Aldag Pollution Control Dam (PCD) and the Lylyveld South PCD at the Lylyveld South Mining Area.

The **Draft Basic Assessment Report** as part of the application for environmental authorisation, as well as the **Integrated Water and Waste Management Plan (IWWMP)** as part of the water use licence application for the Sishen Mine – Proposed overflow dam at Aldag PCD and the Lylyveld South PCD is available for review. EXM Advisory Services (Pty) Ltd (EXM) was responsible for completing the draft basic assessment report and the IWWMP.

**You are hereby notified in terms of regulation 40(1)(b) of the Environmental Impact Assessment Regulations, 2014 and the National Water Act, 1998 of the availability of the Draft Basic Assessment Report and IWWMP.**

Interested and Affected Parties have **30 calendar days** to comment on the reports. The reports are available for review from the **19<sup>th</sup> of January until the 19<sup>th</sup> of February 2018**. A Copy of the reports will be made available at the Kathu Library (1 Hendrik van Eck Rd, Kathu, Northern Cape) from Wednesday the 24<sup>th</sup> of January 2018 for review. You can also obtain a copy of the report from Lynné Viljoen (see contact details below) upon request. If you would like to comment on the reports please submit your comments to EXM on or before 19 February 2018.

Your Sincerely;

Lynné Viljoen  
Environmental Advisor  
LUM Environmental Law

Cell: +27 81 507 9947  
Tel Switchboard: +27 82 814 9472  
Fax: +28 86 407 9911



This email is confidential, may also be legally privileged and is intended for the exclusive use of the recipient to whom it is addressed. If you are not the intended recipient, any disclosure, copying, distribution or any action taken or omitted to be taken in reliance on it, is prohibited and may be unlawful.

2



## 5.6. Landowners:

### Lynne Viljoen

---

**From:** Lynne Viljoen <lynne@exm.co.za >  
**Sent:** Friday, 19 January 2018 1:02 PM  
**To:** 'johank@mvdkalahari.co.za'; 'skfloradale@gmail.com'; 'eksteen@gmail.com'; 'sdrewinds@mjvn.co.za'; 'chris@klipbanksfontein.co.za'; 'benniebroomlands@gmail.com'; 'jim@jimbo.co.za'; 'wright@polka.co.za'; 'karstenJaco@gmail.com'; 'janman@mjvn.co.za'; 'tjaartpmg@lantic.net'; 'snymanht@gmail.com'; 'mooi draai@lantic.net'; 'marnavz@lantic.net'; 'johan@bospoort.co.za'; 'christa@bospoort.co.za'; 'johan@soetfontein.co.za'; 'info@tshping.co.za'; 'cfviljoen@lantic.net'; 'willie.uys66@gmail.com'; 'psbsteen@vodamail.co.za'; 'tjnsnijman@gmail.com'; 'amarkram@tramirloc.co.za'; 'amarkram@gmail.com'; 'hendrikvdmerwe@vodamail.co.za'; 'maritzsiviel@vodamail.co.za'; 'janfourie2708@gmail.com'; 'fred.viljoen@angloamerican.com'; 'hennie@electri-city.co.za'; 'ngc@mtnload.co.za'; 'andre.lanham@gmail.com'; 'jaap.hoffman@kioldt.com'; 'JaaP4Hoffman@gmail.com'; 'alexm@asmang.co.za'; 'Linda@dprpharm.co.za'; 'andrej@atmg.co.za'; 'schalk.faber@angloamerican.com'; 'daan.koorzen@vodamail.co.za'; 'martin.koorzen@vodamail.co.za'; 'nic.steyn@ymail.com'; 'koosvz@isat.co.za'; 'janmel@lantic.net'; 'nic.steyn@ymail.com'; 'koosvz@isat.co.za'; 'janmel@lantic.net'; 'eldorado1@telkomsa.net'; 'duvenhagepiet@gmail.com'; 'akasia1@telkomsa.net'; 'fouriedawie3@gmail.com'; 'hanfo@webmail.co.za'; 'jannie.debeng@gmail.com'; 'danel.hechter@kioldt.com'; 'mail@thehorns.co.za'; 'jacobstoto@gmail.com'; 'jemm@vodamail.co.za'; 'admin@langebergstene.co.za'; 'burger.maritz@gmail.com'; 'ehmaritz@gmail.com'; 'waaihoek@vodamail.co.za'; 'jan.olivier@kioldt.com'; 'leonpoolman@polka.co.za'; 'karienpoolman@polka.co.za'; 'annette@sanyatibb.co.za'; 'makukukwe@lantic.net'; 'Anneghrette Spangenberg'; 'topsvdl@lantic.net'; 'elsamaas@gmail.com'  
**Subject:** SISHEN MINE - ALDAG AND LYLYVELD STORMWATER MANAGEMENT PROJECT: PUBLIC REVIEW OF THE DRAFT BAR & IWWMP

AANDAG: GRONDBENAARS

#### KENNISGEWING VAN BESKIKBAARHEID VAN DIE BAR EN DIE IWWMP VIR SISHEN MYN - VOORGESTELDE OORLOOPDAM BY ALDAG PCD EN DIE LYLYVELD SUID PCD, KATHU

Goede dag Meneer / Mevrou

Sishen Iron Ore Company (Pty) Ltd het aansoek gedoen vir goedkeuring om die waterbestuursinfrastruktuur by Sishenmyn uit te brei om die konstruksie van 'n nuwe oorloopdam by Aldag Besoedelingsbeheerdam (PCD) en die Lylyveld Suid-PCD by die Lylyveld Suid-Mynbougebied in te sluit.

Die Konsep Omvangbepalingsverslag (BAR), as deel van die aansoek om omgewingsmagtiging, sowel as die Geïntegreerde Water- en Afvalbestuursplan (IWWMP), as deel van die aansoek vir watergebruiklisensie vir die Sishenmyn - Voorgestelde oorloopdam by Aldag PCD en die Lylyveld Suid PCD, is beskikbaar vir hersiening. EXM Advisory Services (Pty) Ltd (EXM) was verantwoordelik vir die voltooiing van die konsep Omvangbepalingsverslag en die IWWMP.

**U word hiermee in kennis gestel in terme van regulasie 40 (1)(b) van die Regulasies oor Omgewingsimpakbepaling, 2014, en die Nasionale Waterwet, 1998 van die beskikbaarheid van die Konsep Omvangbepalingsverslag en die IWWMP.**

1

Belanghebbende en Geaffekteerde Partye het **30 kalender dae** om kommentaar te lewer op die verslae. Die verslae is beskikbaar vir hersiening van die **19de Januarie tot die 19de Februarie 2018**. 'n Afskrif van die verslae sal vanaf Woensdag 24 Januarie 2018 by die Kathu biblioteek (1 Hendrik van Eck Rd, Kathu, Noord-Kaap) beskikbaar wees. U kan ook 'n afskrif van die verslag van Lynné Viljoen (sien kontakbesonderhede hieronder) op versoek verkry. Indien u kommentaar wil lewer op die verslae, stuur asseblief u kommentaar voor of op 19 Februarie 2018 aan EXM.

Groete

Lynné Viljoen  
Environmental Advisor  
LLM Environmental Law

Cell: +27 81 507 9947  
Tel Switchboard: +27 82 814 9472  
Fax: +28 86 407 9911



This email is confidential, may also be legally privileged and is intended for the exclusive use of the recipient to whom it is addressed. If you are not the intended recipient, any disclosure, copying, distribution or any action taken or omitted to be taken in reliance on it, is prohibited and may be unlawful.

## 5.7. Authorities:

### Lynne Viljoen

---

**From:** Lynne Viljoen <lynne@exm.co.za >  
**Sent:** Monday, 22 January 2018 10:49 AM  
**To:** 'moletsane@agrskim.ncape.gov.za'; 'cfortune@agri.ncape.gov.za'; 'gparker@agrskim.ncape.gov.za'; 'FvanHeerden@ncpg.gov.za'; 'beauranne@yahoo.com'; 'TSwartz@justice.gov.za'; 'smbanjwa@half.ncape.gov.za'; 'AbbottH@dwa.gov.za'; 'vanwykg@dwaf.gov.za'; 'jmeyer@ncpg.gov.za'; 'mvanamasibulele3@gmail.com'; 'mathebula@yebo.co.za'; 'mamapula@dws.gov.za'; 'SMbanjwa@ncpg.gov.za'; 'rtoerien1@gmail.com'; 'jabu.smit@gmail.com'; 'jonathan.mphahlele@labour.gov.za'; 'mayor@tantsabane.gov.za'; 'gil@siyanda.gov.za'; 'kgoronyane@gmail.com'; 'rredelstorff@sahra.org.za'; 'corneliusj@gamagara.co.za'; 'mayorg@gamagara.co.za'; 'manager@kharahais.co.za'; 'vmanong@kur.ncape.gov.za'; 'tmtlhoaele@yahoo.com'; 'johannb@gamagara.co.za'; 'fpr@siyanda.gov.za'; 'cmcmathe@gmail.com'; 'gvanstaden@siyanda.gov.za'; 'mmanyeh@siyanda.gov.za'  
**Subject:** SISHEN MINE - ALDAG AND LYLYVELD STORMWATER MANAGEMENT PROJECT: PUBLIC REVIEW OF THE DRAFT BAR & IWWMP

ATTENTION: AUTHORITIES

NOTIFICATION OF AVAILABILITY OF THE DRAFT BASIC ASSESSMENT REPORT AND INTEGRATED WATER AND WASTE MANAGEMENT PLAN FOR THE SISHEN MINE – PROPOSED OVERFLOW DAM AT ALDAG AND LYLYVELD SOUTH POLLUTION CONTROL DAM, KATHU

Dear Sir/Madam

Sishen Iron Ore Company (Pty) Ltd has applied for approval to expanding the water management infrastructure at Sishen Mine to include the construction of a new overflow dam at Aldag Pollution Control Dam (PCD) and the Lylyveld South PCD at the Lylyveld South Mining Area.

The Draft Basic Assessment Report as part of the application for environmental authorisation, as well as the Integrated Water and Waste Management Plan (IWWMP) as part of the water use licence application for the Sishen Mine – Proposed overflow dam at Aldag PCD and the Lylyveld South PCD is available for review. EXM Advisory Services (Pty) Ltd (EXM) was responsible for completing the draft basic assessment report and the IWWMP.

**You are hereby notified in terms of regulation 40(1)(b) of the Environmental Impact Assessment Regulations, 2014 and the National Water Act, 1998 of the availability of the Draft Basic Assessment Report and IWWMP.**

Interested and Affected Parties have **30 calendar days** to comment on the reports. The reports are available for review from the **19<sup>th</sup> of January until the 19<sup>th</sup> of February 2018**. A Copy of the reports will be made available at the Kathu Library (1 Hendrik van Eck Rd, Kathu, Northern Cape) from Wednesday the 24<sup>th</sup> of January 2018 for review. You can also obtain a copy of the report from Lynné Viljoen (see contact details below) upon request. If you would like to comment on the reports please submit your comments to EXM on or before 19 February 2018.

Your Sincerely;

Lynné Viljoen  
Environmental Advisor

1

## 6. Proof of SMS distribution for the Notification of the Project via [WWW.SMSPORTAL.CO.ZA](http://WWW.SMSPORTAL.CO.ZA)

**\*Please note that parties distributed phones numbers have been removed for privacy concerns.**

### Sent Data:

Phone Number	Network	Status	Scheduled Date	Submitted Date	Status Date	Sent Data
	Vodacom	DELIVRD	19/Jan/2018 13:31	19/Jan/2018 13:31	19/Jan/2018 13:31	The Draft BAR and IWWMP, for Sishen Mine-Aldag and Lylyveld Stormwater Management Project is available for review. I&AP have 30 calendar days to comment on the reports. Reports are available for review from 19 January - 19 February 2018. A copy of the reports are available at the Library from Wednesday 24 January. You can obtain a copy of the report from Lynné Vijoen (lynne@exm.co.za) upon request. Submit your comments to EXM on or before 19 February 2018
	CELL C	DELIVRD	19/Jan/2018 13:31	19/Jan/2018 13:31	19/Jan/2018 13:31	The Draft BAR and IWWMP, for Sishen Mine-Aldag and Lylyveld Stormwater Management Project is available for review. I&AP have 30 calendar days to comment on the reports. Reports are available for review from 19 January - 19 February 2018. A copy of the reports are available at the Library from Wednesday 24 January. You can obtain a copy of the report from Lynné Vijoen (lynne@exm.co.za) upon request. Submit your comments to EXM on or before 19 February 2018
	MTN	UNDELIV	19/Jan/2018 13:31	19/Jan/2018 13:31	19/Jan/2018 14:01	The Draft BAR and IWWMP, for Sishen Mine-Aldag and Lylyveld Stormwater Management Project is available for review. I&AP have 30 calendar days to comment on the reports. Reports are available for review from 19 January - 19 February 2018. A copy of the reports are available at the Library from Wednesday 24 January. You can obtain a copy of the report from Lynné Vijoen (lynne@exm.co.za) upon request. Submit your comments to EXM on or before 19 February 2018
	MTN	DELIVRD	19/Jan/2018 13:31	19/Jan/2018 13:31	19/Jan/2018 13:31	The Draft BAR and IWWMP, for Sishen Mine-Aldag and Lylyveld Stormwater Management Project is available for review. I&AP have 30 calendar days to comment on the reports. Reports are available for review from 19 January - 19 February 2018. A copy of the reports are available at the Library from Wednesday 24 January. You can obtain a copy of the report from Lynné Vijoen (lynne@exm.co.za) upon request. Submit your comments to EXM on or before 19 February 2018

Phone Number	Network	Status	Scheduled Date	Submitted Date	Status Date	Sent Data
	MTN	DELIVRD	19/Jan/2018 13:31	19/Jan/2018 13:31	19/Jan/2018 13:31	The Draft BAR and IWWMP, for Sishen Mine-Aldag and Lylyveld Stormwater Management Project is available for review. I&AP have 30 calendar days to comment on the reports. Reports are available for review from 19 January - 19 February 2018. A copy of the reports are available at the Library from Wednesday 24 January. You can obtain a copy of the report from Lynné Vijoen (lynne@exm.co.za) upon request. Submit your comments to EXM on or before 19 February 2018
	MTN	DELIVRD	19/Jan/2018 13:31	19/Jan/2018 13:31	19/Jan/2018 13:31	The Draft BAR and IWWMP, for Sishen Mine-Aldag and Lylyveld Stormwater Management Project is available for review. I&AP have 30 calendar days to comment on the reports. Reports are available for review from 19 January - 19 February 2018. A copy of the reports are available at the Library from Wednesday 24 January. You can obtain a copy of the report from Lynné Vijoen (lynne@exm.co.za) upon request. Submit your comments to EXM on or before 19 February 2018
	Vodacom	DELIVRD	19/Jan/2018 13:31	19/Jan/2018 13:31	19/Jan/2018 13:31	The Draft BAR and IWWMP, for Sishen Mine-Aldag and Lylyveld Stormwater Management Project is available for review. I&AP have 30 calendar days to comment on the reports. Reports are available for review from 19 January - 19 February 2018. A copy of the reports are available at the Library from Wednesday 24 January. You can obtain a copy of the report from Lynné Vijoen (lynne@exm.co.za) upon request. Submit your comments to EXM on or before 19 February 2018
	Vodacom	DELIVRD	19/Jan/2018 13:31	19/Jan/2018 13:31	19/Jan/2018 13:31	The Draft BAR and IWWMP, for Sishen Mine-Aldag and Lylyveld Stormwater Management Project is available for review. I&AP have 30 calendar days to comment on the reports. Reports are available for review from 19 January - 19 February 2018. A copy of the reports are available at the Library from Wednesday 24 January. You can obtain a copy of the report from Lynné Vijoen (lynne@exm.co.za) upon request. Submit your comments to EXM on or before 19 February 2018
	Vodacom	DELIVRD	19/Jan/2018 13:31	19/Jan/2018 13:31	19/Jan/2018 13:31	The Draft BAR and IWWMP, for Sishen Mine-Aldag and Lylyveld Stormwater Management Project is available for review. I&AP have 30 calendar days to comment on the reports. Reports are available for review from 19 January - 19 February 2018. A copy of the reports are available at the Library from Wednesday 24 January. You can obtain a copy of the report from Lynné Vijoen (lynne@exm.co.za) upon request. Submit your comments to EXM on or before 19 February 2018

Phone Number	Network	Status	Scheduled Date	Submitted Date	Status Date	Sent Data
	MTN	DELIVRD	19/Jan/2018 13:31	19/Jan/2018 13:31	19/Jan/2018 13:31	The Draft BAR and IWWMP, for Sishen Mine-Aldag and Lylyveld Stormwater Management Project is available for review. I&AP have 30 calendar days to comment on the reports. Reports are available for review from 19 January - 19 February 2018. A copy of the reports are available at the Library from Wednesday 24 January. You can obtain a copy of the report from Lynné Vijoen (lynne@exm.co.za) upon request. Submit your comments to EXM on or before 19 February 2018
	MTN	DELIVRD	19/Jan/2018 13:31	19/Jan/2018 13:31	19/Jan/2018 13:31	The Draft BAR and IWWMP, for Sishen Mine-Aldag and Lylyveld Stormwater Management Project is available for review. I&AP have 30 calendar days to comment on the reports. Reports are available for review from 19 January - 19 February 2018. A copy of the reports are available at the Library from Wednesday 24 January. You can obtain a copy of the report from Lynné Vijoen (lynne@exm.co.za) upon request. Submit your comments to EXM on or before 19 February 2018
	MTN	DELIVRD	19/Jan/2018 13:31	19/Jan/2018 13:31	19/Jan/2018 13:31	The Draft BAR and IWWMP, for Sishen Mine-Aldag and Lylyveld Stormwater Management Project is available for review. I&AP have 30 calendar days to comment on the reports. Reports are available for review from 19 January - 19 February 2018. A copy of the reports are available at the Library from Wednesday 24 January. You can obtain a copy of the report from Lynné Vijoen (lynne@exm.co.za) upon request. Submit your comments to EXM on or before 19 February 2018
	Vodacom	DELIVRD	19/Jan/2018 13:31	19/Jan/2018 13:31	19/Jan/2018 13:31	The Draft BAR and IWWMP, for Sishen Mine-Aldag and Lylyveld Stormwater Management Project is available for review. I&AP have 30 calendar days to comment on the reports. Reports are available for review from 19 January - 19 February 2018. A copy of the reports are available at the Library from Wednesday 24 January. You can obtain a copy of the report from Lynné Vijoen (lynne@exm.co.za) upon request. Submit your comments to EXM on or before 19 February 2018
	MTN	DELIVRD	19/Jan/2018 13:31	19/Jan/2018 13:31	19/Jan/2018 13:31	The Draft BAR and IWWMP, for Sishen Mine-Aldag and Lylyveld Stormwater Management Project is available for review. I&AP have 30 calendar days to comment on the reports. Reports are available for review from 19 January - 19 February 2018. A copy of the reports are available at the Library from Wednesday 24 January. You can obtain a copy of the report from Lynné Vijoen (lynne@exm.co.za) upon request. Submit your comments to EXM on or before 19 February 2018

Phone Number	Network	Status	Scheduled Date	Submitted Date	Status Date	Sent Data
	Vodacom	DELIVRD	19/Jan/2018 13:31	19/Jan/2018 13:31	19/Jan/2018 13:31	The Draft BAR and IWWMP, for Sishen Mine-Aldag and Lylyveld Stormwater Management Project is available for review. I&AP have 30 calendar days to comment on the reports. Reports are available for review from 19 January - 19 February 2018. A copy of the reports are available at the Library from Wednesday 24 January. You can obtain a copy of the report from Lynné Vijoer (lynne@exm.co.za) upon request. Submit your comments to EXM on or before 19 February 2018
	MTN	DELIVRD	19/Jan/2018 13:31	19/Jan/2018 13:31	19/Jan/2018 13:31	The Draft BAR and IWWMP, for Sishen Mine-Aldag and Lylyveld Stormwater Management Project is available for review. I&AP have 30 calendar days to comment on the reports. Reports are available for review from 19 January - 19 February 2018. A copy of the reports are available at the Library from Wednesday 24 January. You can obtain a copy of the report from Lynné Vijoer (lynne@exm.co.za) upon request. Submit your comments to EXM on or before 19 February 2018
	MTN	DELIVRD	19/Jan/2018 13:31	19/Jan/2018 13:31	19/Jan/2018 13:31	The Draft BAR and IWWMP, for Sishen Mine-Aldag and Lylyveld Stormwater Management Project is available for review. I&AP have 30 calendar days to comment on the reports. Reports are available for review from 19 January - 19 February 2018. A copy of the reports are available at the Library from Wednesday 24 January. You can obtain a copy of the report from Lynné Vijoer (lynne@exm.co.za) upon request. Submit your comments to EXM on or before 19 February 2018
	MTN	DELIVRD	19/Jan/2018 13:31	19/Jan/2018 13:31	19/Jan/2018 13:31	The Draft BAR and IWWMP, for Sishen Mine-Aldag and Lylyveld Stormwater Management Project is available for review. I&AP have 30 calendar days to comment on the reports. Reports are available for review from 19 January - 19 February 2018. A copy of the reports are available at the Library from Wednesday 24 January. You can obtain a copy of the report from Lynné Vijoer (lynne@exm.co.za) upon request. Submit your comments to EXM on or before 19 February 2018
	Vodacom	BLIST	19/Jan/2018 13:31	19/Jan/2018 13:31	19/Jan/2018 13:32	The Draft BAR and IWWMP, for Sishen Mine-Aldag and Lylyveld Stormwater Management Project is available for review. I&AP have 30 calendar days to comment on the reports. Reports are available for review from 19 January - 19 February 2018. A copy of the reports are available at the Library from Wednesday 24 January. You can obtain a copy of the report from Lynné Vijoer (lynne@exm.co.za) upon request. Submit your comments to EXM on or before 19 February 2018

Phone Number	Network	Status	Scheduled Date	Submitted Date	Status Date	Sent Data
	Vodacom	DELIVRD	19/Jan/2018 13:31	19/Jan/2018 13:31	19/Jan/2018 13:31	The Draft BAR and IWWMP, for Sishen Mine-Aldag and Lylyveld Stormwater Management Project is available for review. I&AP have 30 calendar days to comment on the reports. Reports are available for review from 19 January - 19 February 2018. A copy of the reports are available at the Library from Wednesday 24 January. You can obtain a copy of the report from Lynné Vijoen (lynne@exm.co.za) upon request. Submit your comments to EXM on or before 19 February 2018
	MTN	DELIVRD	19/Jan/2018 13:31	19/Jan/2018 13:31	19/Jan/2018 13:31	The Draft BAR and IWWMP, for Sishen Mine-Aldag and Lylyveld Stormwater Management Project is available for review. I&AP have 30 calendar days to comment on the reports. Reports are available for review from 19 January - 19 February 2018. A copy of the reports are available at the Library from Wednesday 24 January. You can obtain a copy of the report from Lynné Vijoen (lynne@exm.co.za) upon request. Submit your comments to EXM on or before 19 February 2018
	MTN	DELIVRD	19/Jan/2018 13:31	19/Jan/2018 13:31	19/Jan/2018 14:29	The Draft BAR and IWWMP, for Sishen Mine-Aldag and Lylyveld Stormwater Management Project is available for review. I&AP have 30 calendar days to comment on the reports. Reports are available for review from 19 January - 19 February 2018. A copy of the reports are available at the Library from Wednesday 24 January. You can obtain a copy of the report from Lynné Vijoen (lynne@exm.co.za) upon request. Submit your comments to EXM on or before 19 February 2018
	MTN	BLIST	19/Jan/2018 13:31	19/Jan/2018 13:31	19/Jan/2018 13:32	The Draft BAR and IWWMP, for Sishen Mine-Aldag and Lylyveld Stormwater Management Project is available for review. I&AP have 30 calendar days to comment on the reports. Reports are available for review from 19 January - 19 February 2018. A copy of the reports are available at the Library from Wednesday 24 January. You can obtain a copy of the report from Lynné Vijoen (lynne@exm.co.za) upon request. Submit your comments to EXM on or before 19 February 2018
	MTN	DELIVRD	19/Jan/2018 13:31	19/Jan/2018 13:31	19/Jan/2018 13:31	The Draft BAR and IWWMP, for Sishen Mine-Aldag and Lylyveld Stormwater Management Project is available for review. I&AP have 30 calendar days to comment on the reports. Reports are available for review from 19 January - 19 February 2018. A copy of the reports are available at the Library from Wednesday 24 January. You can obtain a copy of the report from Lynné Vijoen (lynne@exm.co.za) upon request. Submit your comments to EXM on or before 19 February 2018



Phone Number	Network	Status	Scheduled Date	Submitted Date	Status Date	Sent Data
	MTN	DELIVRD	19/Jan/2018 13:31	19/Jan/2018 13:31	19/Jan/2018 13:31	The Draft BAR and IWWMP, for Sishen Mine-Aldag and Lylyveld Stormwater Management Project is available for review. I&AP have 30 calendar days to comment on the reports. Reports are available for review from 19 January - 19 February 2018. A copy of the reports are available at the Library from Wednesday 24 January. You can obtain a copy of the report from Lynné Vijoen (lynne@exm.co.za) upon request. Submit your comments to EXM on or before 19 February 2018
	MTN	DELIVRD	19/Jan/2018 13:31	19/Jan/2018 13:31	19/Jan/2018 13:31	The Draft BAR and IWWMP, for Sishen Mine-Aldag and Lylyveld Stormwater Management Project is available for review. I&AP have 30 calendar days to comment on the reports. Reports are available for review from 19 January - 19 February 2018. A copy of the reports are available at the Library from Wednesday 24 January. You can obtain a copy of the report from Lynné Vijoen (lynne@exm.co.za) upon request. Submit your comments to EXM on or before 19 February 2018
	MTN	DELIVRD	19/Jan/2018 13:31	19/Jan/2018 13:31	19/Jan/2018 13:31	The Draft BAR and IWWMP, for Sishen Mine-Aldag and Lylyveld Stormwater Management Project is available for review. I&AP have 30 calendar days to comment on the reports. Reports are available for review from 19 January - 19 February 2018. A copy of the reports are available at the Library from Wednesday 24 January. You can obtain a copy of the report from Lynné Vijoen (lynne@exm.co.za) upon request. Submit your comments to EXM on or before 19 February 2018
	Vodacom	DELIVRD	19/Jan/2018 13:31	19/Jan/2018 13:31	19/Jan/2018 13:31	The Draft BAR and IWWMP, for Sishen Mine-Aldag and Lylyveld Stormwater Management Project is available for review. I&AP have 30 calendar days to comment on the reports. Reports are available for review from 19 January - 19 February 2018. A copy of the reports are available at the Library from Wednesday 24 January. You can obtain a copy of the report from Lynné Vijoen (lynne@exm.co.za) upon request. Submit your comments to EXM on or before 19 February 2018
	Vodacom	DELIVRD	19/Jan/2018 13:31	19/Jan/2018 13:31	19/Jan/2018 13:32	The Draft BAR and IWWMP, for Sishen Mine-Aldag and Lylyveld Stormwater Management Project is available for review. I&AP have 30 calendar days to comment on the reports. Reports are available for review from 19 January - 19 February 2018. A copy of the reports are available at the Library from Wednesday 24 January. You can obtain a copy of the report from Lynné Vijoen (lynne@exm.co.za) upon request. Submit your comments to EXM on or before 19 February 2018

Phone Number	Network	Status	Scheduled Date	Submitted Date	Status Date	Sent Data
	MTN	DELIVRD	19/Jan/2018 13:31	19/Jan/2018 13:31	19/Jan/2018 13:31	The Draft BAR and IWWMP, for Sishen Mine-Aldag and Lylyveld Stormwater Management Project is available for review. I&AP have 30 calendar days to comment on the reports. Reports are available for review from 19 January - 19 February 2018. A copy of the reports are available at the Library from Wednesday 24 January. You can obtain a copy of the report from Lynné Vijoen (lynne@exm.co.za) upon request. Submit your comments to EXM on or before 19 February 2018
	MTN	DELIVRD	19/Jan/2018 13:31	19/Jan/2018 13:31	19/Jan/2018 13:31	The Draft BAR and IWWMP, for Sishen Mine-Aldag and Lylyveld Stormwater Management Project is available for review. I&AP have 30 calendar days to comment on the reports. Reports are available for review from 19 January - 19 February 2018. A copy of the reports are available at the Library from Wednesday 24 January. You can obtain a copy of the report from Lynné Vijoen (lynne@exm.co.za) upon request. Submit your comments to EXM on or before 19 February 2018
	Vodacom	DELIVRD	19/Jan/2018 13:31	19/Jan/2018 13:31	19/Jan/2018 13:31	The Draft BAR and IWWMP, for Sishen Mine-Aldag and Lylyveld Stormwater Management Project is available for review. I&AP have 30 calendar days to comment on the reports. Reports are available for review from 19 January - 19 February 2018. A copy of the reports are available at the Library from Wednesday 24 January. You can obtain a copy of the report from Lynné Vijoen (lynne@exm.co.za) upon request. Submit your comments to EXM on or before 19 February 2018
	Vodacom	DELIVRD	19/Jan/2018 13:31	19/Jan/2018 13:31	19/Jan/2018 13:31	The Draft BAR and IWWMP, for Sishen Mine-Aldag and Lylyveld Stormwater Management Project is available for review. I&AP have 30 calendar days to comment on the reports. Reports are available for review from 19 January - 19 February 2018. A copy of the reports are available at the Library from Wednesday 24 January. You can obtain a copy of the report from Lynné Vijoen (lynne@exm.co.za) upon request. Submit your comments to EXM on or before 19 February 2018
	Vodacom	DELIVRD	19/Jan/2018 13:31	19/Jan/2018 13:31	19/Jan/2018 13:31	The Draft BAR and IWWMP, for Sishen Mine-Aldag and Lylyveld Stormwater Management Project is available for review. I&AP have 30 calendar days to comment on the reports. Reports are available for review from 19 January - 19 February 2018. A copy of the reports are available at the Library from Wednesday 24 January. You can obtain a copy of the report from Lynné Vijoen (lynne@exm.co.za) upon request. Submit your comments to EXM on or before 19 February 2018

Phone Number	Network	Status	Scheduled Date	Submitted Date	Status Date	Sent Data
	Vodacom	DELIVRD	19/Jan/2018 13:31	19/Jan/2018 13:31	19/Jan/2018 13:31	The Draft BAR and IWWMP, for Sishen Mine-Aldag and Lylyveld Stormwater Management Project is available for review. I&AP have 30 calendar days to comment on the reports. Reports are available for review from 19 January - 19 February 2018. A copy of the reports are available at the Library from Wednesday 24 January. You can obtain a copy of the report from Lynné Vijoen (lynne@exm.co.za) upon request. Submit your comments to EXM on or before 19 February 2018
	Vodacom	EXPIRED	19/Jan/2018 13:31	19/Jan/2018 13:31	19/Jan/2018 20:16	The Draft BAR and IWWMP, for Sishen Mine-Aldag and Lylyveld Stormwater Management Project is available for review. I&AP have 30 calendar days to comment on the reports. Reports are available for review from 19 January - 19 February 2018. A copy of the reports are available at the Library from Wednesday 24 January. You can obtain a copy of the report from Lynné Vijoen (lynne@exm.co.za) upon request. Submit your comments to EXM on or before 19 February 2018
	MTN	DELIVRD	19/Jan/2018 13:31	19/Jan/2018 13:31	19/Jan/2018 13:32	The Draft BAR and IWWMP, for Sishen Mine-Aldag and Lylyveld Stormwater Management Project is available for review. I&AP have 30 calendar days to comment on the reports. Reports are available for review from 19 January - 19 February 2018. A copy of the reports are available at the Library from Wednesday 24 January. You can obtain a copy of the report from Lynné Vijoen (lynne@exm.co.za) upon request. Submit your comments to EXM on or before 19 February 2018
	MTN	DELIVRD	19/Jan/2018 13:31	19/Jan/2018 13:31	19/Jan/2018 13:31	The Draft BAR and IWWMP, for Sishen Mine-Aldag and Lylyveld Stormwater Management Project is available for review. I&AP have 30 calendar days to comment on the reports. Reports are available for review from 19 January - 19 February 2018. A copy of the reports are available at the Library from Wednesday 24 January. You can obtain a copy of the report from Lynné Vijoen (lynne@exm.co.za) upon request. Submit your comments to EXM on or before 19 February 2018
	MTN	EXPIRED	19/Jan/2018 13:31	19/Jan/2018 13:31	19/Jan/2018 20:16	The Draft BAR and IWWMP, for Sishen Mine-Aldag and Lylyveld Stormwater Management Project is available for review. I&AP have 30 calendar days to comment on the reports. Reports are available for review from 19 January - 19 February 2018. A copy of the reports are available at the Library from Wednesday 24 January. You can obtain a copy of the report from Lynné Vijoen (lynne@exm.co.za) upon request. Submit your comments to EXM on or before 19 February 2018

Phone Number	Network	Status	Scheduled Date	Submitted Date	Status Date	Sent Data
	CELL C	UNDELIV	19/Jan/2018 13:31	19/Jan/2018 13:31	19/Jan/2018 14:03	The Draft BAR and IWWMP, for Sishen Mine-Aldag and Lylyveld Stormwater Management Project is available for review. I&AP have 30 calendar days to comment on the reports. Reports are available for review from 19 January - 19 February 2018. A copy of the reports are available at the Library from Wednesday 24 January. You can obtain a copy of the report from Lynné Vijoen (lynne@exm.co.za) upon request. Submit your comments to EXM on or before 19 February 2018
	Vodacom	DELIVRD	19/Jan/2018 13:31	19/Jan/2018 13:31	19/Jan/2018 13:31	The Draft BAR and IWWMP, for Sishen Mine-Aldag and Lylyveld Stormwater Management Project is available for review. I&AP have 30 calendar days to comment on the reports. Reports are available for review from 19 January - 19 February 2018. A copy of the reports are available at the Library from Wednesday 24 January. You can obtain a copy of the report from Lynné Vijoen (lynne@exm.co.za) upon request. Submit your comments to EXM on or before 19 February 2018
	CELL C	DELIVRD	19/Jan/2018 13:31	19/Jan/2018 13:31	19/Jan/2018 13:31	The Draft BAR and IWWMP, for Sishen Mine-Aldag and Lylyveld Stormwater Management Project is available for review. I&AP have 30 calendar days to comment on the reports. Reports are available for review from 19 January - 19 February 2018. A copy of the reports are available at the Library from Wednesday 24 January. You can obtain a copy of the report from Lynné Vijoen (lynne@exm.co.za) upon request. Submit your comments to EXM on or before 19 February 2018
	MTN	DELIVRD	19/Jan/2018 13:31	19/Jan/2018 13:31	19/Jan/2018 13:31	The Draft BAR and IWWMP, for Sishen Mine-Aldag and Lylyveld Stormwater Management Project is available for review. I&AP have 30 calendar days to comment on the reports. Reports are available for review from 19 January - 19 February 2018. A copy of the reports are available at the Library from Wednesday 24 January. You can obtain a copy of the report from Lynné Vijoen (lynne@exm.co.za) upon request. Submit your comments to EXM on or before 19 February 2018
	Vodacom	DELIVRD	19/Jan/2018 13:31	19/Jan/2018 13:31	19/Jan/2018 13:31	The Draft BAR and IWWMP, for Sishen Mine-Aldag and Lylyveld Stormwater Management Project is available for review. I&AP have 30 calendar days to comment on the reports. Reports are available for review from 19 January - 19 February 2018. A copy of the reports are available at the Library from Wednesday 24 January. You can obtain a copy of the report from Lynné Vijoen (lynne@exm.co.za) upon request. Submit your comments to EXM on or before 19 February 2018

Phone Number	Network	Status	Scheduled Date	Submitted Date	Status Date	Sent Data
	Vodacom	DELIVRD	19/Jan/2018 13:31	19/Jan/2018 13:31	19/Jan/2018 13:31	The Draft BAR and IWWMP, for Sishen Mine-Aldag and Lylyveld Stormwater Management Project is available for review. I&AP have 30 calendar days to comment on the reports. Reports are available for review from 19 January - 19 February 2018. A copy of the reports are available at the Library from Wednesday 24 January. You can obtain a copy of the report from Lynné Vijoen (lynne@exm.co.za) upon request. Submit your comments to EXM on or before 19 February 2018
	Vodacom	DELIVRD	19/Jan/2018 13:31	19/Jan/2018 13:31	19/Jan/2018 13:31	The Draft BAR and IWWMP, for Sishen Mine-Aldag and Lylyveld Stormwater Management Project is available for review. I&AP have 30 calendar days to comment on the reports. Reports are available for review from 19 January - 19 February 2018. A copy of the reports are available at the Library from Wednesday 24 January. You can obtain a copy of the report from Lynné Vijoen (lynne@exm.co.za) upon request. Submit your comments to EXM on or before 19 February 2018
	Vodacom	DELIVRD	19/Jan/2018 13:31	19/Jan/2018 13:31	19/Jan/2018 13:31	The Draft BAR and IWWMP, for Sishen Mine-Aldag and Lylyveld Stormwater Management Project is available for review. I&AP have 30 calendar days to comment on the reports. Reports are available for review from 19 January - 19 February 2018. A copy of the reports are available at the Library from Wednesday 24 January. You can obtain a copy of the report from Lynné Vijoen (lynne@exm.co.za) upon request. Submit your comments to EXM on or before 19 February 2018
	Vodacom	DELIVRD	19/Jan/2018 13:31	19/Jan/2018 13:31	19/Jan/2018 13:31	The Draft BAR and IWWMP, for Sishen Mine-Aldag and Lylyveld Stormwater Management Project is available for review. I&AP have 30 calendar days to comment on the reports. Reports are available for review from 19 January - 19 February 2018. A copy of the reports are available at the Library from Wednesday 24 January. You can obtain a copy of the report from Lynné Vijoen (lynne@exm.co.za) upon request. Submit your comments to EXM on or before 19 February 2018
	Vodacom	UNDELIV	19/Jan/2018 13:31	19/Jan/2018 13:31	19/Jan/2018 14:02	The Draft BAR and IWWMP, for Sishen Mine-Aldag and Lylyveld Stormwater Management Project is available for review. I&AP have 30 calendar days to comment on the reports. Reports are available for review from 19 January - 19 February 2018. A copy of the reports are available at the Library from Wednesday 24 January. You can obtain a copy of the report from Lynné Vijoen (lynne@exm.co.za) upon request. Submit your comments to EXM on or before 19 February 2018

Phone Number	Network	Status	Scheduled Date	Submitted Date	Status Date	Sent Data
	Vodacom	DELIVRD	19/Jan/2018 13:31	19/Jan/2018 13:31	19/Jan/2018 13:31	The Draft BAR and IWWMP, for Sishen Mine-Aldag and Lylyveld Stormwater Management Project is available for review. I&AP have 30 calendar days to comment on the reports. Reports are available for review from 19 January - 19 February 2018. A copy of the reports are available at the Library from Wednesday 24 January. You can obtain a copy of the report from Lynné Vijoen (lynne@exm.co.za) upon request. Submit your comments to EXM on or before 19 February 2018
	Vodacom	DELIVRD	19/Jan/2018 13:31	19/Jan/2018 13:31	19/Jan/2018 14:08	The Draft BAR and IWWMP, for Sishen Mine-Aldag and Lylyveld Stormwater Management Project is available for review. I&AP have 30 calendar days to comment on the reports. Reports are available for review from 19 January - 19 February 2018. A copy of the reports are available at the Library from Wednesday 24 January. You can obtain a copy of the report from Lynné Vijoen (lynne@exm.co.za) upon request. Submit your comments to EXM on or before 19 February 2018
	Vodacom	DELIVRD	19/Jan/2018 13:31	19/Jan/2018 13:31	19/Jan/2018 13:31	The Draft BAR and IWWMP, for Sishen Mine-Aldag and Lylyveld Stormwater Management Project is available for review. I&AP have 30 calendar days to comment on the reports. Reports are available for review from 19 January - 19 February 2018. A copy of the reports are available at the Library from Wednesday 24 January. You can obtain a copy of the report from Lynné Vijoen (lynne@exm.co.za) upon request. Submit your comments to EXM on or before 19 February 2018
	Vodacom	DELIVRD	19/Jan/2018 13:31	19/Jan/2018 13:31	19/Jan/2018 13:31	The Draft BAR and IWWMP, for Sishen Mine-Aldag and Lylyveld Stormwater Management Project is available for review. I&AP have 30 calendar days to comment on the reports. Reports are available for review from 19 January - 19 February 2018. A copy of the reports are available at the Library from Wednesday 24 January. You can obtain a copy of the report from Lynné Vijoen (lynne@exm.co.za) upon request. Submit your comments to EXM on or before 19 February 2018
	Vodacom	DELIVRD	19/Jan/2018 13:31	19/Jan/2018 13:31	19/Jan/2018 13:31	The Draft BAR and IWWMP, for Sishen Mine-Aldag and Lylyveld Stormwater Management Project is available for review. I&AP have 30 calendar days to comment on the reports. Reports are available for review from 19 January - 19 February 2018. A copy of the reports are available at the Library from Wednesday 24 January. You can obtain a copy of the report from Lynné Vijoen (lynne@exm.co.za) upon request. Submit your comments to EXM on or before 19 February 2018

Phone Number	Network	Status	Scheduled Date	Submitted Date	Status Date	Sent Data
	Vodacom	DELIVRD	19/Jan/2018 13:31	19/Jan/2018 13:31	19/Jan/2018 13:31	The Draft BAR and IWWMP, for Sishen Mine-Aldag and Lylyveld Stormwater Management Project is available for review. I&AP have 30 calendar days to comment on the reports. Reports are available for review from 19 January - 19 February 2018. A copy of the reports are available at the Library from Wednesday 24 January. You can obtain a copy of the report from Lynné Vijoen (lynne@exm.co.za) upon request. Submit your comments to EXM on or before 19 February 2018
	Vodacom	DELIVRD	19/Jan/2018 13:31	19/Jan/2018 13:31	19/Jan/2018 13:31	The Draft BAR and IWWMP, for Sishen Mine-Aldag and Lylyveld Stormwater Management Project is available for review. I&AP have 30 calendar days to comment on the reports. Reports are available for review from 19 January - 19 February 2018. A copy of the reports are available at the Library from Wednesday 24 January. You can obtain a copy of the report from Lynné Vijoen (lynne@exm.co.za) upon request. Submit your comments to EXM on or before 19 February 2018
	MTN	DELIVRD	19/Jan/2018 13:31	19/Jan/2018 13:31	19/Jan/2018 13:31	The Draft BAR and IWWMP, for Sishen Mine-Aldag and Lylyveld Stormwater Management Project is available for review. I&AP have 30 calendar days to comment on the reports. Reports are available for review from 19 January - 19 February 2018. A copy of the reports are available at the Library from Wednesday 24 January. You can obtain a copy of the report from Lynné Vijoen (lynne@exm.co.za) upon request. Submit your comments to EXM on or before 19 February 2018
	Vodacom	DELIVRD	19/Jan/2018 13:31	19/Jan/2018 13:31	19/Jan/2018 13:31	The Draft BAR and IWWMP, for Sishen Mine-Aldag and Lylyveld Stormwater Management Project is available for review. I&AP have 30 calendar days to comment on the reports. Reports are available for review from 19 January - 19 February 2018. A copy of the reports are available at the Library from Wednesday 24 January. You can obtain a copy of the report from Lynné Vijoen (lynne@exm.co.za) upon request. Submit your comments to EXM on or before 19 February 2018
	Vodacom	DELIVRD	19/Jan/2018 13:31	19/Jan/2018 13:31	19/Jan/2018 13:31	The Draft BAR and IWWMP, for Sishen Mine-Aldag and Lylyveld Stormwater Management Project is available for review. I&AP have 30 calendar days to comment on the reports. Reports are available for review from 19 January - 19 February 2018. A copy of the reports are available at the Library from Wednesday 24 January. You can obtain a copy of the report from Lynné Vijoen (lynne@exm.co.za) upon request. Submit your comments to EXM on or before 19 February 2018

Phone Number	Network	Status	Scheduled Date	Submitted Date	Status Date	Sent Data
	Vodacom	DELIVRD	19/Jan/2018 13:31	19/Jan/2018 13:31	19/Jan/2018 13:31	The Draft BAR and IWWMP, for Sishen Mine-Aldag and Lylyveld Stormwater Management Project is available for review. I&AP have 30 calendar days to comment on the reports. Reports are available for review from 19 January - 19 February 2018. A copy of the reports are available at the Library from Wednesday 24 January. You can obtain a copy of the report from Lynné Vijoen (lynne@exm.co.za) upon request. Submit your comments to EXM on or before 19 February 2018
	Vodacom	DELIVRD	19/Jan/2018 13:31	19/Jan/2018 13:31	19/Jan/2018 13:31	The Draft BAR and IWWMP, for Sishen Mine-Aldag and Lylyveld Stormwater Management Project is available for review. I&AP have 30 calendar days to comment on the reports. Reports are available for review from 19 January - 19 February 2018. A copy of the reports are available at the Library from Wednesday 24 January. You can obtain a copy of the report from Lynné Vijoen (lynne@exm.co.za) upon request. Submit your comments to EXM on or before 19 February 2018
	Vodacom	DELIVRD	19/Jan/2018 13:31	19/Jan/2018 13:31	19/Jan/2018 13:31	The Draft BAR and IWWMP, for Sishen Mine-Aldag and Lylyveld Stormwater Management Project is available for review. I&AP have 30 calendar days to comment on the reports. Reports are available for review from 19 January - 19 February 2018. A copy of the reports are available at the Library from Wednesday 24 January. You can obtain a copy of the report from Lynné Vijoen (lynne@exm.co.za) upon request. Submit your comments to EXM on or before 19 February 2018
	CELL C	DELIVRD	19/Jan/2018 13:31	19/Jan/2018 13:31	19/Jan/2018 13:31	The Draft BAR and IWWMP, for Sishen Mine-Aldag and Lylyveld Stormwater Management Project is available for review. I&AP have 30 calendar days to comment on the reports. Reports are available for review from 19 January - 19 February 2018. A copy of the reports are available at the Library from Wednesday 24 January. You can obtain a copy of the report from Lynné Vijoen (lynne@exm.co.za) upon request. Submit your comments to EXM on or before 19 February 2018
	MTN	DELIVRD	19/Jan/2018 13:31	19/Jan/2018 13:31	19/Jan/2018 13:31	The Draft BAR and IWWMP, for Sishen Mine-Aldag and Lylyveld Stormwater Management Project is available for review. I&AP have 30 calendar days to comment on the reports. Reports are available for review from 19 January - 19 February 2018. A copy of the reports are available at the Library from Wednesday 24 January. You can obtain a copy of the report from Lynné Vijoen (lynne@exm.co.za) upon request. Submit your comments to EXM on or before 19 February 2018



## **C4: Background Information Document (BID)**

24 November 2017

# SISHEN IRON ORE COMPANY (PTY) LTD

ATTENTION: INTERESTED AND/OR AFFECTED PARTY

## SISHEN MINE: ALDAG AND LYLVELD STORMWATER MANAGEMENT PROJECT KATHU, NORTHERN CAPE.

Dear Sir/Madam

### 1. INTRODUCTION

The Sishen Iron Ore Company (Pty) Ltd is investigating the feasibility of expanding the water management infrastructure to include the construction of a new Pollution Control Dam (PCD) at the Aldag Filling Station and the expansion of the existing approved PCD at the Lylyveld South Mining Area. Both these areas are located within Sishen Mine, Kathu, Northern Cape Province.

Application is being sought for authorisation in terms of the following:

1. An application in terms of **Section 102 of the Minerals and Petroleum Resources Development Act, 2002** for the **amendment of the Sishen Mine Environmental Management Programme (EMPr) as amended** to include the construction of the Aldag and Lylyveld PCD at Sishen Mine.
2. The submission also includes application for authorisation in terms of **Regulation 31 of Part 2 of Chapter 5 of the Environmental Impact Assessment Regulation, 2014 (GN. 982 of 4 December 2014) (EIA Regulations)** under the National Environmental Management Act, 1998 (NEMA) for the **amendment** of the Sishen Mine EMPr as amended.
3. Application is also made for authorisation for **Listed activities 9, 27, and 34** triggered in listing Notice 1 (GNR. 983 of 2014) which required environmental authorization in terms of NEMA.
4. An application for the amendment of the Sishen Mine Integrated Water Use License.

This letter serves to **notify you as a landowner, lawful occupier, interested or affected party of the environmental authorisation process that is being sought.**

EXM Advisory Services (Pty) Ltd has been appointed as independent Environmental Assessment Practitioner (EAP), responsible for administrating the environmental authorisation process.

#### Purpose

This document serves to:

- Notify you of the application for authorisation.
- Describe the environmental assessment process.
- Inform you how you can provide input into the process.

#### Your Role

As an interested and affected party, your role is to:

- Ask questions, raise issues and concerns.
- Attend public meetings.
- Review and provide comment on environmental reports.

SOLUTIONS | PROGRESS | PARTNERS

Tel: 010 007 3617 Fax: 086 616 0443

Address: Office 1013, Ground Floor Block 1, Bryanston Gate Office Park, Corner Main Road &amp; d Homestead Avenue, Bryanston, Johannesburg 2191

Directors: DT van der Merwe &amp; KC Fairley

Associate Director: RC Letter

Company Reg: 2014/189068/07

## 2. PROJECT OVERVIEW

Sishen Mine has been in operation since the 1950s and operates under an existing mining right (DMR Ref: NC 259 MR) for iron ore issued to the Sishen Iron Ore Company (Pty) Ltd (SIOC) which remains valid until 2039.

The Sishen Mine EMPr and its amendments are approved under Section 39 of the MPRDA, and despite the Section being repealed with all future environmental authorisations being regulated under the National Environmental Management Act (Act No. 107 of 1998), existing authorisations remain valid in terms of the transitional arrangements. The Sishen Mine EMPr is to be amended to accommodate changes in environmental management actions at the mine.

The proposed amendments include the construction of new Pollution Control Dams (PCDs) at the Aldag Filling Station and Lylyveld South Mining Area. Both these areas are located within the Sishen approved mining area. The purpose of these changes is to improve the management of dirty and clean water systems to ensure alignment with the provisions GNR. 704 of 1999 (Regulations on use of water for Mining and Related Activities aimed at the Protection of Water Resources) in terms of the National Water Act, 1998 (NWA). The new dams will allow for the accommodation of a 1:50 year storm event.

### **Aldag PCD:**

A PCD of 4000 m<sup>3</sup> is due to be constructed at Aldag in the near future. It has been identified that the current approved dam is inadequately sized. A second overflow dam is proposed, which will be directly connected to the current planned dam. The recovered water from this dam will be recycled and used at the JIG plant as process water. It was determined that a capacity of 10 000 m<sup>3</sup> is required to retain a 1:50 year 24-hour storm event for the Aldag catchment area. It is therefore proposed that an additional overflow capacity of **6000 m<sup>3</sup>** be provided to ensure compliance with GN 704. A general layout of the proposed PCD is provided in Figure 1.

### **Lylyveld PCD:**

The Lylyveld PCD as authorised (EA Ref: NC/JTG/GAM/KATHU5/2009) was found to be undersized. A larger dam is now proposed to ensure that all dirty water is contained as required by GN. 704. The dam is aimed at collecting the stormwater falling over the Lylyveld South mining area as well as the waste rock dumps and capture the run-off before it enters the Gamagara river. This is mainly to control and prevent siltation from the mining area onto the river bed of the Gamagara river. A capacity of 38 800m<sup>3</sup> is required to retain a 1:50 year 24-hour storm event for the Lylyveld South catchment area. This is an additional **13 000 m<sup>3</sup>** to the approved PCD volume. A general layout of the proposed PCD is provided in Figure 2. The proposed opencast development and associated infrastructure for the

extraction of iron ore at the Lylyveld South Pit was approved in 2011.

# SISHEN IRON ORE COMPANY (Pty) Ltd

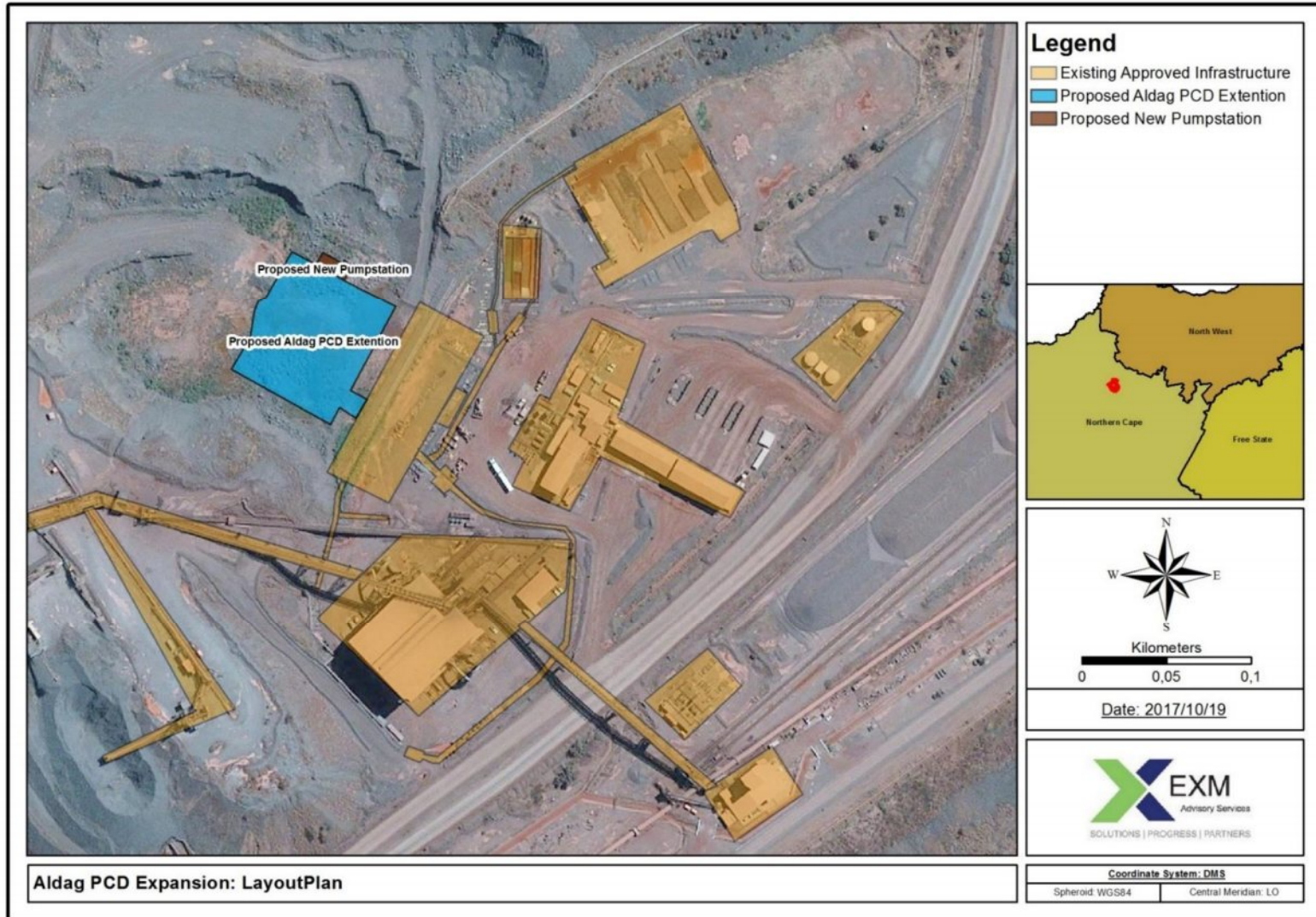
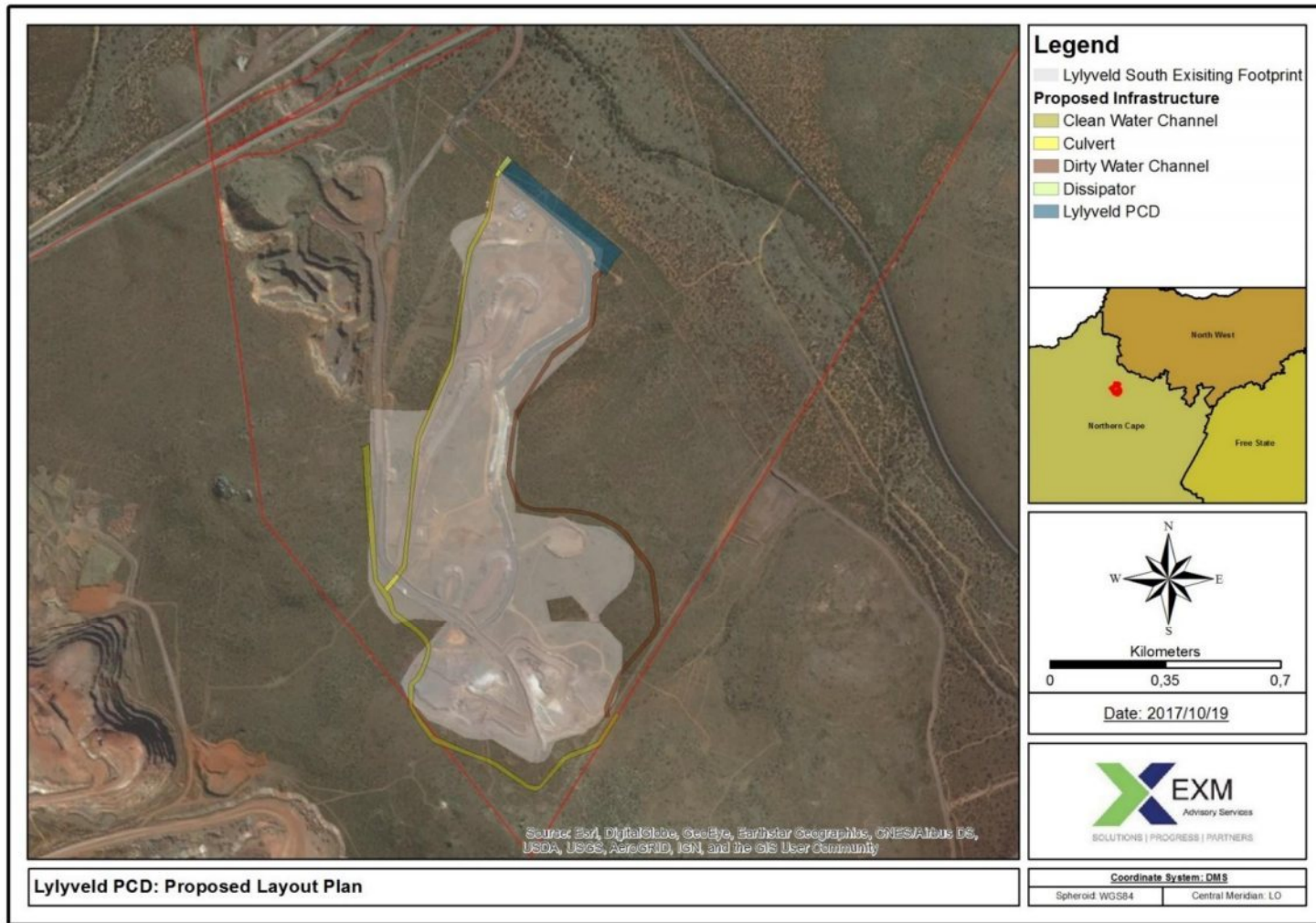

FIGURE 1: LOCATION OF ADDITIONAL POLLUTION CONTROL DAM AT ALDAG

Die dokument is ook in Afrikaans beskikbaar



**FIGURE 2: LOCATION OF ADDITIONAL STORMWATER DAM AT LYLYVELD**

### 3. ENVIRONMENTAL AUTHORISATIONS

#### 3.1 Minerals & Petroleum Resources Development Act (No. 28 of 2008) (MPRDA)

The current approved Environmental Management Programme (EMPr) and its subsequent amendments do not provide for the use of an additional PCD at Aldag and an additional stormwater dam at Lylyveld. An amendment to the EMPr is required to accommodate these changes. Application has been made to the Department of Mineral Resources (DMR) for approval of the **amendment** in terms of **Section 102** of the Minerals and Petroleum Resources Development Act, 2002 (MPRDA).

#### 3.2 National Environmental Management Act (No. 107 of 1998) (NEMA)

As indicated in Section 3.1, an additional pollution control dam and stormwater dam will be constructed at Sishen Mine. As such, there is a requirement for the **amendment** of the existing authorised Sishen Mine EMPr's. The transitional arrangements under the Environmental Impact Assessment (EIA) Regulations (GN. 982, 2014) of the National Environmental Management Act, 1998 (NEMA), Section 54(2) provide for the amendment of an EMPr authorised under the MPRDA in terms Chapter 5 of the Regulations.

The project will also result in **listed activities 9, 27, and 34 being triggered** in terms of listing Notice 1 (GNR. 983 of 2014) which **required environmental authorisation** in terms of the NEMA. The application for environmental authorisation is supported by a basic assessment under the NEMA EIA regulations (GN. 982, 2014).

#### 3.3 National Water Act (No. 36 of 1998) (NWA)

The proposed project will also require an amendment to Sishen Mine's existing integrated water use licence (IWUL) for the inclusion of the new dams under Section 21(g) of the licence. The application will be undertaken in accordance with the regulations regarding the procedural requirements for water use licence applications and appeals (GNR. 267 of 2017). Although SIOC has indicated that no amendment to the Integrated Water and Waste Management Plan is required, the regulations do require that the application be supported by a Technical Report.

## 4. PUBLIC PARTICIPATION PROCESS

Interested & affected parties (IAPs) are invited to participate in the environmental process. You can provide input by:

- Registering as an IAP
- Asking questions and raising initial concerns by completing and returning the response sheet (attached)
- Reviewing and providing comment on the Basic Assessment Report in support of environmental authorisation application.
- Reviewing and providing comment on the Technical Report in support of the IWUL amendment.
- Reviewing environmental authorisations

Should your issues and concerns not be addressed through the process, you also have the opportunity to appeal should environmental authorisation be given. To obtain further information or **register as an interested and affected party** kindly make written submission to:

### **Roelof Letter**

EXM Advisory Services

**Office:** 010 007 3617

**Fax:** 086 616 0443

**Email:** roelof@exm.co.za

**Post:** PO Box 1822, Rivonia, 2128



**PUBLIC RESPONSE SHEET**  
**SISHEN MINE: ALDAG AND LYLYVELD STORMWATER MANAGEMENT PROJECT KATHU, NORTHERN CAPE**

<b>Name:</b>	
<b>Address:</b>	
<b>Telephone/cell phone:</b>	
<b>Fax:</b>	
<b>E-mail:</b>	
<b>Date:</b>	
<b>Signature:</b>	

If you know of others who should be informed of this application, please provide us with their contact details:

<b>Name:</b>	
<b>Address:</b>	
<b>Telephone/cell phone:</b>	
<b>Fax:</b>	
<b>E-mail:</b>	

**ISSUES, CONCERNS AND QUESTIONS**

- **C5: Minutes of the Pre-consultation Meeting held at the DMR on the 24<sup>th</sup> of October 2017**

**PRE-CONSULTATION MEETING WITH THE DEPARTMENT OF MINERAL RESOURCES –  
KIMBERLEY**

DATE: 24 October 2017

PLACE: Department of Mineral Resources – Kimberley

TIME: 10H00

**PRESENT**

Mashau Fhatuwani (MF)	Kumba Iron Ore (Sishen)
Takalani Khorombi (TK)	Department of Mineral Resources
Livhuwani Malatjie (LM)	Department of Mineral Resources
Humbulani Mashua (HM)	Department of Mineral Resources
Roelof Letter (RL)	EXM – Associate Director
Lynné Viljoen (LV)	EXM – Environmental Advisor

<u>Nr</u>	<u>Item</u>
<b>1.</b>	<b><u>Introduction</u></b>
1.1	LM welcomes everyone at the meeting.
1.2	RL states that EXM was appointed as the independent external environmental assessment practitioner by the Sishen Iron Ore Company (Pty) Ltd (SIOC), to assist with the environmental authorisation process for the expansion of the Pollution Control Dam's (PCD's) at Aldag and Lylyveld, Sishen Mine, Kathu, Northern Cape.  <b><u>A copy of the presentation is attached hereto as Annexure A.</u></b>

<u>Nr</u>	<u>Item</u>
<b><u>2.</u></b>	<b><u>Purpose of the Meeting</u></b>
2.1	RL states that SIOC is investigating the feasibility of expanding the PCD's at Aldag and Lylyveld, Sishen Mine, in Kathu, Northern Cape. Sishen Mine is in the process of improving the management of dirty and clean water systems to ensure alignment with GN. 704 – Regulations on use of water for Mining and Related Activities aimed at the Protection of Water Resources.
2.2	RL explains that the reason for the expansion of the PCD's is to increase the volumes to cater for a 1:50 year storm event. The original designs approved were under designed and therefore Sishen mine wants to ensure that they comply with the provision of GN 704 of 1999.
2.3	RL confirms that a Pre-Consultation meeting with the DMR is required to confirm the proposed process, to obtain the required approval and introduce the project to the Department.
<b><u>3.</u></b>	<b><u>Project Overview</u></b>
3.1	MF gives an overview of the project.
3.2	<u>Aldag PCD expansion:</u>
3.2.1	MF states that there is not enough infrastructure to contain the dirty water when it rains, and the expansion is therefore aimed at the water that falls into the catchment. MF further states that during the pre-construction meeting it was found that the already approved PCD was undersized and a 2 <sup>nd</sup> dam is therefore proposed. Both dams will be fitted with oil separator systems. Water from the dams will be diverted to a steel tank to be used at the Bioremediation Facility. MF explains that in the event of a storm the clean water will be channelled back to the processing plant.
3.2.2	TK asks if the dam was approved?
3.2.3	MF confirms that the 1 <sup>st</sup> dam was approved.
3.3	<u>Lylyveld PCD expansion:</u>
3.3.1	MF confirms that the Lylyveld mining authorisation was approved in 2013.

<b><u>Nr</u></b>	<b><u>Item</u></b>
3.3.2	MF states that the activities taking place at Lylyveld is blasting, hauling and loading and that there are no plants and no workshops.
3.3.3	MF confirms that the dam is not called a PCD because there are no possibilities of polluting the area but there is a possibility of siltation because of the waste rock dump situated within the area.
3.3.4	MF explains that this dam was also undersized and therefore the capacity needs to be increased and it is important to understand that it is not a PCD but a storm water dam because its only purpose is to capture silt before it enters the Gamagara.
3.3.5	MF states that all the infrastructures were authorised in terms of NEMA.
<b><u>4.</u></b>	<b><u>Environmental Authorisation Process</u></b>
4.1	RL explains the three different applications that are required. RL confirms that an amended IWUL will also be submitted to Water Affairs.
4.2	RL confirms the process that will be followed for these applications.
4.3	RL states that the applications will be uploaded onto SAMRAD and confirms that it will be different applications, but they will run parallel.
4.4	RL states that they need to confirm if a Section 102 application is required for this project.
4.5	HM asks if it is stated on the conditions that the improved EMPr doesn't provide for expansions.
4.6	MF confirms that it is not specifically described as such and that there is no full description of expansion activities in the EMPr.
4.7	RL explains that the approved dams were described in the EMPr but not the expansions.
4.8	HM confirms that a Section 102 application is standard and if there is no Section 102 it means NEMA will not apply and that Section 102 indicates what you are applying for. HM explains that the applications must be submitted at the same time.
4.9	TK confirms that this activity will trigger NEMA.
4.10	RL confirms that the three different applications will be submitted separately but at the same time on SAMRAD.

<u>Nr</u>	<u>Item</u>
<b>5.</b>	<b><u>Project Schedule</u></b>
5.1	RL gives a brief description of the project schedule.
<b>6.</b>	<b><u>Discussion and Closure</u></b>
6.1	HM asks if there will be a change of scope on the expansions?
6.2	RL states that the Aldag area is already transformed and disturbed and that the expansion is within a brown field development. RL further states that it will be quantified in the assessment.
6.3	MF confirms that the scope has changed as the capacity will be doubled.
6.4	LM asks if the dam at Aldag is an extension of an existing project but will be a new dam?
6.5	RL confirms that it will be a new separate dam acting as an overflow dam of the existing dam and that it will be connected to the current dam through a channel.
6.6	MF states that an EIA was done for the 1 <sup>st</sup> dam as it was not only for that specific dam but for the Aldag dam, storm water dams (east and west) and therefore it was a whole EIA. MF further states that the expansions only focus on specific areas and therefore other areas are not affected.
6.7	HM asks if any studies will be required.
6.8	MF confirms that no studies will be required for Aldag, but that certain ecological- and heritage studies are required for Lylyveld and that it will form part of the Basic Assessment.
6.9	RL states that the specific studies that are required as well as the historic development of the approvals of the existing PCD's will be included in the application.
6.10	LM advises RL to make sure if it is an expansion or a new dam and to make sure of the definition of expansion.
6.11	MF confirms it is an expansion and states that if it is less than 20ha it will require a basic assessment and if it is more than 20ha it will require a full EIA.
6.12	LM states that the word expansion can make a big difference in the listing activities.
6.13	TK advises that the Storm Water Management Plan (SWMP) should be submitted.

<u>Nr</u>	<u>Item</u>
6.14	RL confirms that the reports that will be submitted will contain a detailed SWMP.
6.15	MF confirms that the purpose of the dams is to improve the storm water management.
6.16	TK advises RL to describe the type and design of the lining in relation to the chemical content.
6.17	RL confirms that a good description of the proposed liner will be included in the final report to be reviewed by the DMR.
6.18	RL states that Aldag in total for the 2 dams will be 10 000m <sup>3</sup> and the expansion will be 6000m <sup>3</sup> . RL further states that the existing approved dam at Lylyveld is 13 000m <sup>3</sup> and will be expanded to 25 800m <sup>3</sup> .
6.19	TK advises that they should make sure of the safety measures of the dam.
6.20	MF states that all the waterbodies on the mine where there is a risk of someone falling in are fenced off.
6.21	RL confirms that the safety measures will be included in the report.
6.22	LM asks what is the position of the whole project after the application is approved in order to avoid delays and what the urgency of the application is?
6.23	MF confirms that the proposed schedule, based on regulated timeframes, will be followed and that these timeframes will be communicated with the project managers. MF further confirms that the timeframes end in May but that they have lengthen it to July to make provision for delays.
6.24	TK states that he doesn't see any challenges and if they have any queries they should contact LM.
6.25	RL closed out the meeting and thanked everyone for coming.

**Compiled by:** Lynné Viljoen  
**Cell:** 081 507 9947  
**Fax:** 086 407 9911  
**Email:** lynne@exm.co.za  
**Date:** 26<sup>th</sup> of October 2017