



DIGBY WELLS
ENVIRONMENTAL

Appendix C1: Stakeholder Database

No(X)	Category	Department/organisation	Title	Name	Surname	Position
1	National Government	Reform	Mr	Gumbi		
2	National Government	Department of Agriculture , Forestry and Fisheries	Ms	Lydia	Bosoga	Director
3	National Government	Department of Agriculture, Forestry and Fisheries	Ms	Mpume	Ntlokwana	Deputy Director
4	National Government	Department of Agriculture, Forestry and Fisheries	Ms	Portia	Khumalo	ROC - Environmental
5	National Government	Department of Water and Sanitation (DWS)	Mr	Bashan	Govender	Water Quality Manager National
6	National Government	Department of Environmental Affairs (DEA)	Mr	Lucas	Mahlangu	Control Environmental Officer
7	National Government	Department of Environmental Affairs (DEA)	Mr	Mark	Gordon	Deputy Director General
8	National Government	Department of Environmental Affairs (DEA)	Mr	Obed	Baloyi	Environmental Impact Evaluation
9	National Government	Department of Environmental Affairs (DEA)	Ms	Nditsheni	Ramuhulu	Environmental Officer
10	National Government	Department of Environmental Affairs (DEA)	Ms	Nyiko	Nkosi	Principal Environmental Officer: Environmental Impact Assessment
11	National Government	Department of Environmental Affairs (DEA)	Ms	Pumeza	Skepe	Deputy Director
12	National Government	Department of Environmental Affairs (DEA)	Ms	Zingisa	Phohlo	Deputy Director
13	National Government	Department of Environmental Affairs (DEA)	Ms	Millicent	Solomons	Director -Environment Department
15	Provincial Government	Development, Land and Environment (DARDLEA)	Mr	Selby	Hlatshwayo	Acting Director
18	Provincial Government	Department of Labour (Ermelo)	Ms	Lilian	Mashego	Deputy Director
19	Provincial Government	Department of Mineral Resources (DMR) - Water	Mr	Samuel	Mathavhela	Assistant Director
20	Provincial Government	Department of Mineral Resources – (DMR) Water	Ms	PN	Chuene	Sub Directorate
95	Provincial Government	Department of Mineral Resources - Case Office	Mr	M.G	Mulaudzi	Mine Environment
22	Provincial Government	Department of Rural Development and Land Affairs	Mr	Rendani	Lipadzi	Senior Project Officer
23	Provincial Government	Department of Rural Development and Land Affairs	Ms	Phindile	Sibanyoni	Information Officer
26	Provincial Government	Mpumalanga Tourism and Parks Agency	Mr	Frans	Krige	Land Use Advisor
28	Provincial Government	Department of Water and Sanitation (DWS) - Water	Mr	Standford	Macevele	Deputy Director
31	Provincial Government	Co-Operative Governance and Traditional Affairs	Mr	Cain	Chunda	Head of Department
32	Provincial Government	Mpumalanga Provincial House of Traditional Affairs	Ms	RA	Masango	Deputy secretary
33	Water Bodies -Institution	Water Research Commission	Mr	Adriaan	Taljaard	Marketing and Communications Manager
34	Water Bodies -Institution	Olifants River Forum	Ms	Marianna	Niewoudt	
35	Water Bodies -Institution	Inkomati Usuthu Catchment Agency (IUCMA)				Head Office
36	Water Bodies -Institution	Inkomati Usuthu Catchment Agency (IUCMA)				Usuthu Satellite Office

No(X)	Category	Department/organisation	Title	Name	Surname	Position
37	Water Bodies -Institution	Mpumalanga Wetland Forum		Adie	Erasmus	Secretary
38	Water Bodies -Institution	Mpumalanga Wetland Forum	Mr	Andre	Beetge	Chairperson
39	Environmental NGO's	Wildlife and Environment Society of South Af	Mr	Rudzani	Nemukula	Representative
40	Environmental NGO's	Working for Wetlands	Ms	Lebogang	Ralepeli	
41	Environmental NGO's	Working for Wetlands	Ms	Marie	Mathebula	
42	Environmental NGO's	World Wildlife Federation	Mr	Angus	Burns	
43	Environmental NGO's	Birdlife South Africa	Mr	Simon	Gear	Policy & Advocacy Manager
44	Business and Commerce	Chamber of Business	Mr	Nikisi	Lesufi	Senior Executive
45	Business and Commerce	Chamber of Business	Ms	Stephinah	Mudau	Environmental Advisor
46	Business and Commerce	Chamber of Commerce	Mr	Francois	van Niekerk	Marketing Manager
47	Business and Commerce	Chamber of Commerce	Ms	Anna	Mart Ott	CEO
48	Business and Commerce	Transnet	Mr	Robert	Bulderen	
49	Business and Commerce	NAFCOC	Mr	E	Tshabalala	Deputy Chairperson
50	Business and Commerce	Transnet	Mr	Sihle	Madlala	Senior manager: risk mangament/Coal BU/Transet freight rail
51	Business and Commerce	Transnet	Mr	Yuza	Chabalala	Mpumalanga Co-ordinator
52	Business and Commerce	Transnet		Mpho	Muswubi	Mpumalanga Co-ordinator
53	Business and Commerce	AgriSA	Mr	Hennie	Laas	
54	Business and Commerce	Eskom		Louise	Human	Land Development Manager
55	Business and Commerce	Mpumalanga Landbou/Agriculture Union		Davel	Robert	Agriculture Union
56	Business and Commerce	AFGRI	Mr	Pierre	Hattingh	
57	Local Government	Govan Mbeki Local Municipality	Dr	LH	Mathunyane	Municipal Manager
58	Local Government	Govan Mbeki Local Municipality	Mr	Sabelo	Vilakazi	LED Officer
59	Local Government	Govan Mbeki Local Municipality	Ms	SS	Nkosi	Mayor
60	Local Government	Govan Mbeki Local Municipality	Mr	Rohan	Kamish	Town Planner
61	Local Government	Govan Mbeki Local Municipality		Vacant Post		IDP Manager
62	Local Government	Govan Mbeki Local Municipality	Ms	Thoko	Z	Environmental Manager
63	Local Government	Govan Mbeki Local Municipality		B	Ndlovu	Region 1: bethal & Emzinoni
64	Local Government	Govan Mbeki Local Municipality		S	Mzobe	Region 3: Emba;enhle & Charl Chillers
65	Local Government	Councillor Ward 5	Cllr	M	Chamberlain	
66	District Government	Gert Sibande District Municipality	Clr	Muzu	Chirwa	Mayor
67	District Government	Gert Sibande District Municipality	Mr	C A	Habile	Municipal Manager

No(X)	Category	Department/organisation	Title	Name	Surname	Position
68	District Government	Gert Sibande District Municipality	Mr	Phiwo	Nkosi	Town Planner
69	District Government	Gert Sibande District Municipality	Ms	Pretty	Chiloane	IDP Manager
70	District Government	Gert Sibande District Municipality	Mr	Silus	Nkonyane	LED Manager
71	District Government	Gert Sibande District Municipality	Mr	Sello	Duma	Senior Town Planning
72	Directly Affected Landowner	Bosjesspruit 291 IS	Ptn 4 Rem	Michelle	Du Toit	Sasol South Africa
73	Directly Affected Landowner	Bosjesspruit 291 IS	Ptn 7 Rem	N D Baloyi/Ampie Potgieter/ Paul Cronje		Sasol Mining
74	Directly Affected Landowner	Bosjesspruit 291 IS	Ptn 15 Rem			Sasol Chemiese Nywerhede Ltd
75	Directly Affected Landowner	Bosjesspruit 291 IS	Ptn 19			Republic of South Africa
76	Directly Affected Landowner	Bosjesspruit 291 IS	Rem	N D Baloyi/Ampie Potgieter/ Paul Cronje		Sasol Mining
77	Directly Affected Landowner	Frischgewaagd 294 IS	Ptn 1 Rem	Jacobus Nicolaas	Boshoff	
78	Directly Affected Landowner	Frischgewaagd 294 IS	Ptn 4			JNB Familie Trust
79	Directly Affected Landowner	Frischgewaagd 294 IS	Ptn 7 Rem	Jacobus Nicolaas	Boshoff	
80	Directly Affected Landowner	Frischgewaagd 294 IS	Ptn 35			
81	Directly Affected Landowner	Frischgewaagd 294 IS	Ptn 52	Johannes Corneluis Jacobus	Joubert	
82	Directly Affected Landowner	Frischgewaagd 294 IS	Ptn 53	Frederik Samuel Mordig	Grobblaar	Vukani Networks CC
83	Directly Affected Landowner	Frischgewaagd 294 IS	Rem	N D Baloyi/Ampie Potgieter/ Paul Cronje		Sasol Mining
84	Directly Affected Landowner	Goedehoop 290 IS	Ptn 1 Rem	Frederik Johannes Gerhardus	Visser	
85	Directly Affected Landowner	Goedehoop 290 IS	Ptn 5 Rem			Sasol South Africa
86	Directly Affected Landowner	Goedehoop 290 IS	Ptn 6 Rem	N D Baloyi/Ampie Potgieter/ Paul Cronje		Sasol Mining
87	Directly Affected Landowner	Goedehoop 290 IS	Ptn 8 Rem			Sasol South Africa
88	Directly Affected Landowner	Grootvlei 293 IS	Ptn 13	N D Baloyi/Ampie Potgieter/ Paul Cronje		Sasol Mining

No(X)	Category	Department/organisation	Title	Name	Surname	Position
89	Directly Affected Landowner	Grootvlei 293 IS	Ptn 20 Rem	Dewald	Te Water	Zelpy 1100 Pty Ltd
90	Directly Affected Landowner	Grootvlei 293 IS	Ptn 21 Rem	Willem Frans	Te Water	Zelpy 1100 Pty Ltd
91	Directly Affected Landowner	Grootvlei 293 IS	Ptn 29 Rem	N D Baloyi/Ampie Potgieter/ Paul Cronje		Sasol Mining
92	Directly Affected Landowner	Grootvlei 293 IS	Ptn 31	Frederik Samuel Mordig	Grobblaar	Vukani Networks CC
93	Directly Affected Landowner	Grootvlei 584 IS	Rem	Mr D Te Water		WF TE Water Senior Trust
94	Directly Affected Landowner	Poverty Acres 585 IS	Rem	Louis Hendrik	Ludik	
95	Competent Authority	Department of Mineral Resources	Mr	M.G	Mulaudzi	Mine Environment
95	Competent Authority	Department of Mineral Resources	Mr	M.G	Mulaudzi	Mine Environment
96	Client	Sasol Mining	Mr	Jacques	Du Plessis	Manager: Mine Closure
96	Client	Sasol Mining	Mr	Trevor	Dauids	Manager: Mine Closure
97	Consultant	Digby Wells	Mrs	Claire	Wannenburgh	Environmental Consultant
98	Land Occupier	Sasol Property	Mr	Gert	Kotze	
99	Land Occupier	Sasol Property	Mr	SP	Smit	
100	Land Occupier	Sasol Property		Hannes	Van Vuuren	
101	Landowner	Grobbelaar properties	Dr	WH	Barendrecht	
102	Indirectly Affected	Bosjesspruit 291 IS Ptn 1 Rem	Christoffel Hendrik Kruger			
103	Indirectly Affected	Bosjesspruit 291 IS Ptn 12	Johan Kruger Trust			
104	Indirectly Affected	Bosjesspruit 291 IS Ptn 16 Rem	Sasol South Africa Pty Ltd			
105	Indirectly Affected	Bosjesspruit 291 IS Ptn 20	Republic of South Africa			
106	Indirectly Affected	Bosjesspruit 291 IS Ptn 21	Sasol South Africa Pty Ltd			
107	Indirectly Affected	Bosjesspruit 291 IS Ptn 24	Republic of South Africa			
108	Indirectly Affected	Frischgewaagd 294 IS Ptn 5	JNB Familie Trust			
109	Indirectly Affected	Frischgewaagd 294 IS Ptn 6 Rem	Abram Carel Keyser			
110	Indirectly Affected	Frischgewaagd 294 IS Ptn 8 Rem	Abraham Benjamin Sutherland			
111	Indirectly Affected	Frischgewaagd 294 IS Ptn 11	Jacobus Nicolaas Boshoff			
112	Indirectly Affected	Frischgewaagd 294 IS Ptn 13 Rem	Lieschke Joan Kotzee			
113	Indirectly Affected	Frischgewaagd 294 IS Ptn 14 Rem	Johannes Petrus Jansen Van Vuuren			
114	Indirectly Affected	Frischgewaagd 294 IS Ptn 18	Vukani Networks CC	Frederik Samuel Mordig	Grobblaar	
115	Indirectly Affected	Frischgewaagd 294 IS Ptn 21	Jacobus Nicolaas Boshoff			
116	Indirectly Affected	Frischgewaagd 294 IS Ptn 22	JNB Familie Trust			
117	Indirectly Affected	Frischgewaagd 294 IS Ptn 23	JNB Familie Trust			
118	Indirectly Affected	Frischgewaagd 294 IS Ptn 29	Arrie Willie Gerrits			

No(X)	Category	Department/organisation	Title	Name	Surname	Position
119	Indirectly Affected	Frischgewaagd 294 IS Ptn 32	Abram Carel Keyser			
120	Indirectly Affected	Frischgewaagd 294 IS Ptn 34	Jacobus Nicolaas Boshoff			
121	Indirectly Affected	Frischgewaagd 294 IS Ptn 37	Johannes Pretorius			
122	Indirectly Affected	Frischgewaagd 294 IS Ptn 38	Johannes Pretorius			
123	Indirectly Affected	Frischgewaagd 294 IS Ptn 45	Abraham Benjamin Sutherland			
124	Indirectly Affected	Frischgewaagd 294 IS Ptn 46	Andre Fredrick Barnard			
125	Indirectly Affected	Frischgewaagd 294 IS Ptn 57	JNB Familie Trust			
126	Indirectly Affected	Goedehoop 290 IS Ptn 5 Rem	Sasol South Africa Pty Ltd			
127	Indirectly Affected	Goedehoop 290 IS Ptn 6 Rem	Sasol Mining Pty Ltd			
128	Indirectly Affected	Goedehoop 290 IS Ptn 8 Rem	Sasol South Africa Pty Ltd			
129	Indirectly Affected	Goedehoop 290 IS Ptn 19 Rem	Frederik Johannes Gerhardus Visser			
130	Indirectly Affected	Goedehoop 290 IS Ptn 26 Rem	Mistyfalls 8 Pty Ltd			
131	Indirectly Affected	Goedehoop 290 IS Ptn 27	Sasol South Africa Pty Ltd			
132	Indirectly Affected	Goedehoop 290 IS Ptn 34	Sasol Mining Pty Ltd			
133	Indirectly Affected	Grootvlei 293 IS Ptn 6 Rem	Zelpy 1100 Pty Ltd			
134	Indirectly Affected	Grootvlei 293 IS Ptn 9	Belabela Isaac Modise			
135	Indirectly Affected	Grootvlei 293 IS Ptn 11	Belabela Isaac Modise			
136	Indirectly Affected	Grootvlei 293 IS Ptn 12 Rem	Venter Trust			
137	Indirectly Affected	Grootvlei 293 IS Ptn 14	Shisela Construction	Jabulan Kenneth	Mahlangu	
138	Indirectly Affected	Grootvlei 293 IS Ptn 18	Zelpy 1100 Pty Ltd			
139	Indirectly Affected	Grootvlei 293 IS Ptn 19	Zelpy 1100 Pty Ltd			
140	Indirectly Affected	Grootvlei 293 IS Ptn 20 Rem	Zelpy 1100 Pty Ltd			
141	Indirectly Affected	Grootvlei 293 IS Ptn 21 Rem	Zelpy 1100 Pty Ltd			
142	Indirectly Affected	Grootvlei 293 IS Ptn 23	Christina Magdalena Jansen Van Nieuwenhuizen			
143	Indirectly Affected	Grootvlei 293 IS Ptn 26	Reviresco Farming C	Mariu Erich & Rene Gail	Bissett	
144	Indirectly Affected	Grootvlei 293 IS Ptn 30	Vukani Networks CC	Frederik Samuel Mordig	Grobblaar	
145	Indirectly Affected	Grootvlei 293 IS Ptn 42	Belabela Isaac Modise			
146	Indirectly Affected	Secunda Ext 21 Rem	Sasol South Africa Pty Ltd			
147	Indirectly Affected	Trichardsfontein 140 IS Ptn 28				
148	Indirectly Affected	Vlakspruit 292 IS Ptn 3 Rem	Intrax INV 203 Pty L	Pieter Malherebe	Botha	
149	Indirectly Affected	Vlakspruit 292 IS Ptn 13	Hester Helena Louisa Maritz			
150	Indirectly Affected	Vlakspruit 292 IS Ptn 14	Gert Jacobus Kotze			
151	Indirectly Affected	Vlakspruit 292 IS Ptn 15	Gert Jacobus Kotze			
152	Indirectly Affected	Vlakspruit 292 IS Ptn 19	Bentley Trust			
153	Indirectly Affected	Vlakspruit 292 IS Ptn 21 Rem	Johannes Petrus Jansen Van Vuuren			

No(X)	Category	Department/organisation	Title	Name	Surname	Position
154	Indirectly Affected	Vlakspruit 292 IS Ptn 22	Drillcon Pty Ltd	Louis Hendrik	Ludik	
155	Indirectly Affected	Vlakspruit 292 IS Rem	Hester Helena Louisa Maritz			
156	Indirectly Affected	Brandspruit 318 IS Rem				
157	Indirectly Affected	Bosjesspruit 291 IS Ptn 14				
158	Indirectly Affected	Brandspruit 318 IS Ptn 5				
159	Indirectly Affected	Twistdraai 285 IS Ptn 3				
160	Indirectly Affected	Bosjesspruit 291 IS Ptn 5				
161	Indirectly Affected	Brandspruit 318 IS Ptn 3				
162	Indirectly Affected	Rooipoort 144 IS Ptn 7				
163	Indirectly Affected	Bosjesspruit 291 IS Ptn 9				
164	Indirectly Affected	Brandspruit 318 IS Ptn 2				
165	Indirectly Affected	Vlakspruit 292 IS Ptn 20				
166	Indirectly Affected	Bosjesspruit 291 IS Ptn 8				
167	Indirectly Affected	Bosjesspruit 291 IS Ptn 11				
168	Indirectly Affected	Vlakspruit 292 IS Ptn 2				
169	Indirectly Affected	Bosjesspruit 291 IS Ptn 33				
170	Indirectly Affected	Bosjesspruit 291 IS Ptn 2				



DIGBY WELLS
ENVIRONMENTAL

Appendix C2: Background Information Document



DIGBY WELLS

ENVIRONMENTAL

Background Information Document

ENVIRONMENTAL REGULATORY PROCESS TO OBTAIN AN ENVIRONMENTAL AUTHORISATION FOR THE DECOMMISSIONING AND REHABILITATION OF TWISTDRAAI ROAD, A CONVEYOR BELT AND QUARRY AT TWISTDRAAI COLLIERY, MPUMALANGA PROVINCE

Project Number:

SAS5544

Prepared for:

Sasol Mining (Pty) Ltd

For any project related information contact:

Digby Wells Environmental – Stakeholder Engagement Office

Ms Nondumiso Gwala

Tel: (011) 789 9495 or Fax: 011 069 6801

Email: sh@digbywells.com

Website: www.digbywells.com under Public Documents

July 2019

Digby Wells and Associates (South Africa) (Pty) Ltd
Co. Reg. No. 2010/008577/07. Turnberry Office Park, 48 Grosvenor Road, Bryanston, 2191. Private Bag
X10046, Randburg, 2125, South Africa
Tel: +27 11 789 9495, Fax: +27 11 789 9498, info@digbywells.com, www.digbywells.com

Directors: GE Truster (C.E.O), LF Stevens, J Leaver*, NA Mehlomakulu, DJ Otto
*Non-Executive

PURPOSE OF THIS DOCUMENT

The purpose of this document is to provide all interested and affected parties (I&APs) with information relevant to the environmental regulatory process for the decommissioning and rehabilitation of the Twistdraai access road, Twistdraai conveyor belt servitude and quarry located near Twistdraai East Shaft, Mpumalanga Province.

This document aims to:

- Provide a description of the proposed Project;
- Provide an overview of the environmental regulatory processes which will be undertaken;
- Provide details of the Public Participation Process in accordance with the South African legislation; and
- Invite all I&APs to register as stakeholders, provide comment, raise issues or concerns, and provide suggestions for the enhanced benefit of the Project.

TO REGISTER AND FOR MORE INFORMATION PLEASE USE THE FOLLOWING CONTACT INFORMATION

Ms. Nondumiso Gwala

Digby Wells Environmental

PO Box 10046, Randburg, 2125

Tel: (011) 789 9495

Fax: (011) 789 9498 / (011) 069 6801

Email: sh@digbywells.com

Website: www.digbywells.com

PROJECT DESCRIPTION

Sasol Mining (Pty) Ltd (hereinafter Sasol Mining), is the holder of a mining right for coal with Department of Mineral Resources (DMR) reference number MP 30/5/1/2/2/138 MR (known as the Secunda Complex) over various farms and collieries, which include the

Twistdraai Colliery where mining activities have ceased and rehabilitation is being attended to

Sasol Mining currently operates six coal mines that supply feedstock (coal) for their Secunda (Sasol Synfuels) and Sasolburg (Sasolburg Operations) complexes in South Africa.

As part of daily management of the different shaft areas, the Secunda Complex has been subdivided, with each of the shaft areas having its own separate Environmental Management Programme (EMPR). The Twistdraai Colliery's EMPR with DMR reference number: MP 30/5/1/2/3/2/1(138) EM was amended and submitted to the DMR in 2010. The DMR approved the EMPR amendment on 29 February 2012.

The Twistdraai Colliery is made up of three separate shafts namely:

- Twistdraai West Shaft;
- Twistdraai East Shaft; and
- Twistdraai Central Shaft.

Of these three shafts two (namely Central and West Shaft) have been decommissioned, partially rehabilitated or renovated for alternative purposes. The Twistdraai East shaft is the last shaft to be decommissioned with most of the infrastructure already being decommissioned. The decommissioning of the infrastructure located at all of these shafts was undertaken in accordance with its approved Amended EMPR, approved in 2012 (Ref No. MP 30/5/1/2/3/2/1(138) EM).

This application relates specifically to the decommissioning activities (access road, conveyor belt servitude and quarry) to be undertaken at Twistdraai East Shaft which triggers listing activities under the Environmental Impact Assessment (EIA) Regulation 2014 (as amended) Government Notice No. R982 of 4 December 2014 as amended by Government Notice No. 326 of 7 April 2017) referred to now as the EIA Regulations, 2014 (as amended) and therefore

requires both an Environmental Authorisation in accordance with the National Environmental Management Act, 1998 (Act No. 107 of 1998) (NEMA) and a General Authorisation in accordance with the National Water Act, 1998 (Act No. 36 of 1998) (NWA).

The following activities are to be undertaken which require environmental authorisation:

- Decommissioning and rehabilitation of an access road and associated culverts which was constructed between Mynpad Road and the Twistdraai East Shaft which permits access to the Shaft;
- Decommissioning and rehabilitation of the conveyer belt servitude including access road, water supply pipeline and culverts which was previously utilised to transport coal from Twistdraai Colliery to Twistdraai Export Plant; and
- Infilling and rehabilitation of a quarry located near the conveyer belt servitude.

The proposed project is a decommissioning and rehabilitation project with the aim to ensure all mining infrastructure is removed with minimal impact to the surrounding environment and ensure the area is rehabilitated. Thereby reducing the impact to the environment caused by previous mining activities. The proposed project aims to have an overall positive impact on the surrounding environment.

PROJECT LOCATION

The project activities subject to this application are being undertaken at the Twistdraai East Shaft. The project is located approximately 15 km east of Secunda, within Govan Mbeki Local Municipality (GMLM) in the Gert Sibande District Municipality (GSDM) of the Mpumalanga Province.

ENVIRONMENTAL AUTHORISATIONS

Digby Wells Environmental has been appointed by Sasol Mining to undertake a Basic Assessment (BA) process to decommission the above mentioned activities

To undertake the decommissioning activities Listing Notice 1 Activity 19 – “*The infilling or depositing of any material of more than 10 cubic metres into, or the dredging, excavation, removal or moving of soil, sand, shells, shell grit, pebbles or rock of more than 10 cubic metres from a watercourse*”, will be triggered.

Activities identified as water uses in terms of Section 21 of the NWA may not be undertaken without a Water Use Licence (WUL) or General Authorisation.

The following Section 21 Water Uses will be triggered from the project:

- Section 21(c): impeding or diverting the flow of water in a watercourse;
- Section 21(i): altering the bed, banks, course or characteristics of a watercourse.

PUBLIC PARTICIPATION PROCESS

Stakeholders affected or interested in the proposed project are invited to register as an I&AP in order to become involved in the Public Participation Process (PPP)

Registered I&APs will be informed about availability of reports via their preferred means of communication (SMS, email, post or fax).

Contributions from stakeholders will assist in informed decision-making for authorities and provides information to be considered by the project team and specialists conducting the specialist studies. All comments can be submitted using the contact details which appear on the cover page or as part of the Comment and Registration Sheet.

The Draft Basic Assessment Report will be available for public comment from **Wednesday 24 July 2019 to Friday 23 August 2019** at the following places

Person	Location	Contact
Printed Copies		
Ms Jordaan	Bethal Public Library- Danie Nortje Street, Bethal, 2310	(017) 624 3029
Mr Sekwane	Secunda Public Library – 1 Louwrens Muller Street, Secunda, 2302	(017) 620 6183
Electronic Copies		
Ms Gwala	(www.digbywells.com) under Public Documents), sh@digbywells.com or phone and request CD copy	(011) 789 9495

Comments on the Draft Basic Assessment Report can be submitted through any of the following means tabulated below. Please include the Project Code as a reference (**SAS5544**):

Method of Communication	Contact Information
Completing Registration and Comment Form	Attached hereto as Appendix A
Write to Digby Wells	Private Bag X10046, Randburg, Johannesburg, 2125
Email	sh@digbywells.com
Phone	011 789 9495
Fax	011 068 6801

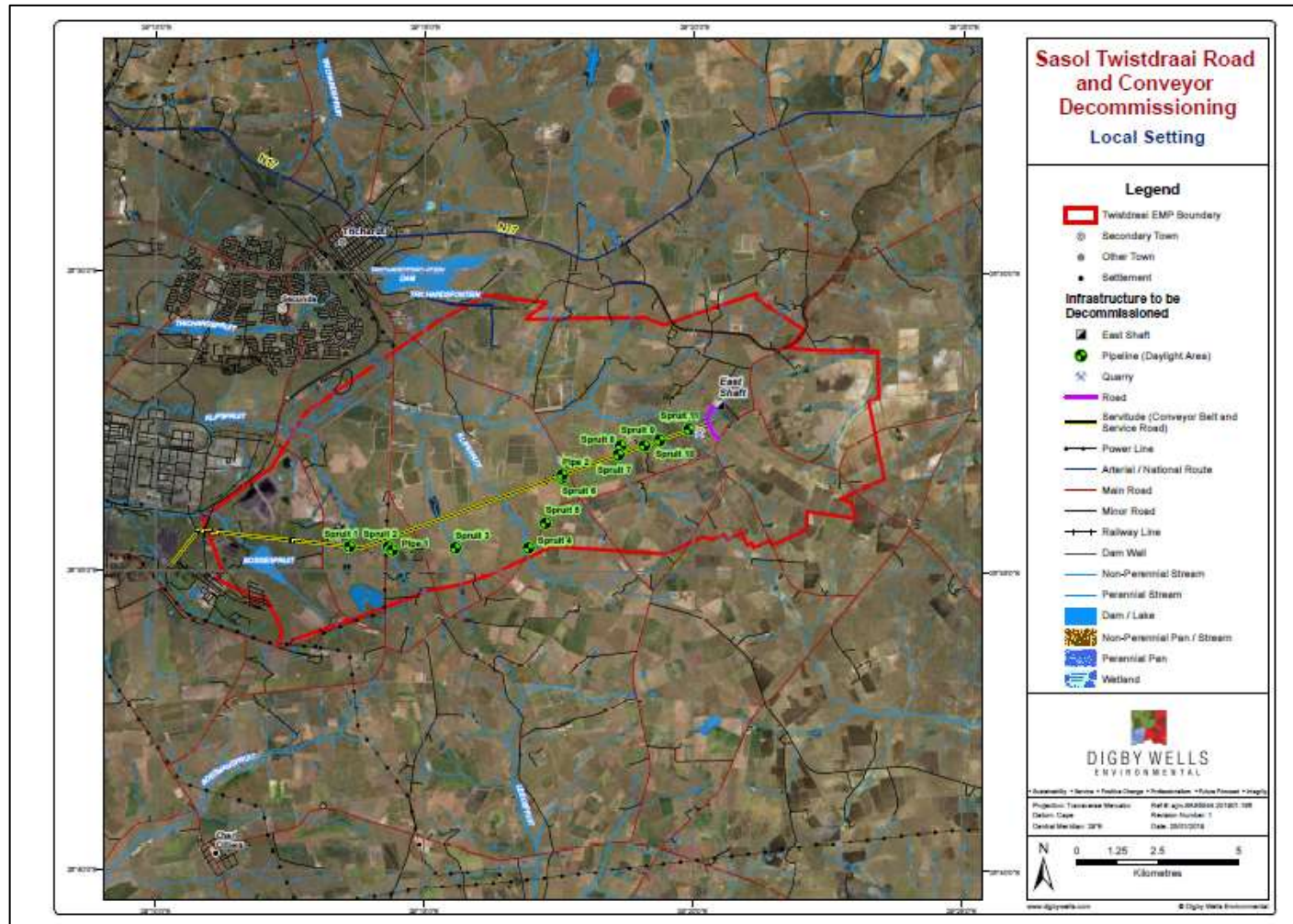

Figure 1: Regional Setting for Sasol Twistdraai Road and Conveyor Decommissioning



DIGBY WELLS
ENVIRONMENTAL

**ENVIRONMENTAL REGULATORY PROCESS TO OBTAIN AN ENVIRONMENTAL AUTHORISATION
FOR THE DECOMMISSIONING AND REHABILITATION OF THE TWISTDRAAI ROAD, CONVEYOR
BELT AND QUARRY AT TWISTDRAAI COLLIERY, MPUMALANGA PROVINCE**

REGISTRATION AND COMMENT FORM

July 2019

Registered Interested and Affected Parties (I&APs) will be informed of ongoing developments via their preferred means of communication (SMS, email, post or fax). The draft Scoping Report for comment is available between **Wednesday 24 July 2019 to Friday 23 August 2019** on www.digbywells.com (under Public Documents) and various public places, as per the announcement letter. Comments raised by stakeholders will assist in informed decision-making for authorities and provides information to be considered by the project team and specialists conducting the Environmental Assessment process. Please register as an Interested and Affected Party (I&AP) and provide comments by sending this form, or other written correspondence, to the contact details provided below:

Nondumiso Gwala of Digby Wells Environmental Stakeholder Engagement Office:

Fax: 011 069 6801, **Telephone:** (011) 789 9495, **Postal Address:** Private Bag X10046, Randburg, 2125

Email: sh@digbywells.com

Please formally register me as an Interested and Affected Party (I&AP)	Yes		No	
I would like to receive my notifications by	Email	SMS	Post	Fax

Please indicate which sector you represent and also provide a name

Government Department	
Municipality	
Community	
Non-Government Organisation	
Business	

If you are a landowner or land occupier, please indicate which farm(s) and portion(s) you reside on

Landowner	
Land occupier	

Please fill in your contact details below for the project database

Title, Full Name				
Designation				
Cellphone	Fax		Tel	
Email				
Postal Address				

Environmental Impact Assessment Regulations of 2014, promulgated in terms of the National Environmental Management Act, as amended, Section 44 (1) requires that we *gather comments* from I&APs. Please complete the questions below. Should you require assistance in completing these questions please contact the Stakeholder Engagement Office at contact information provided above.

How do you think the project might impact (affect) you?
How do you think the project might impact (affect) your socio-economic conditions? (e.g. livelihoods, farm, business, household)
How can these impacts be managed, avoided and / or fixed?

If you are a landowner or occupier, what is your land currently being used for?
Are there any environmental, social or heritage features on the proposed project area we need to be aware of?
Where are these found?
Do you think the project could impact (affect) infrastructure you might have? (e.g. houses, buildings, roads)
If so how can these impacts (affects) be managed, avoided or fixed?

General Comments

If there are any other stakeholders we should include onto the stakeholder database for the proposed project, please provide their contact details.

Title, Full Name		Title, Full Name	
Organisation		Organisation	
Cellphone		Cellphone	
Email		Email	

Signature _____

Date _____



DIGBY WELLS
ENVIRONMENTAL

Appendix A3: Advertisement



SASOL MINING (PTY) LTD (SASOL)

ENVIRONMENTAL REGULATORY PROCESS TO OBTAIN AN ENVIRONMENTAL AUTHORISATION FOR THE DECOMMISSIONING AND REHABILITATION OF TWISTDRAAI ROAD, A CONVEYOR BELT AND QUARRY AT TWISTDRAAI COLLIERY, MPUMALANGA PROVINCE

Introduction

Sasol Mining (Pty) Ltd (hereinafter Sasol Mining), is the holder of a mining right for coal with Department of Mineral Resources (DMR) reference number MP 30/5/1/2/2/138 MR (known as the Secunda Complex) over various farms and collieries, which include the Twistdraai Colliery where mining activities have ceased and rehabilitation is being attended to.

Digby Wells Environmental has been appointed by Sasol Mining to undertake an Environmental Authorisation Application process at the Twistdraai Colliery East Shaft to obtain the required authorisation for the following activities:

- The decommissioning and rehabilitation of an access road and associated culverts which was constructed between Mynpad Road and the Twistdraai East Shaft which permits access to the Shaft;
- The decommissioning and rehabilitation of the conveyer belt servitude including the adjacent access road, water supply pipeline and culverts which was previously utilised as supporting infrastructure to convey coal from Twistdraai Colliery to Twistdraai Export Plant; and
- Backfilling and rehabilitation of a quarry located near the conveyer belt servitude.

The decommissioning of the aforementioned infrastructure at Twistdraai triggers Listed Activities in terms of the Environmental Impact Assessment (EIA) Regulation 2014 (as amended) Government Notice No. R982 of 4 December 2014 as amended by Government Notice No. 326 of 7 April 2017) referred to now as the EIA Regulations, 2014 (as amended) promulgated under the National Environmental Management Act, 1998 (Act No. 107 of 1998) (NEMA), therefore, a Basic Assessment (BA) process must be followed to obtain the required Environmental Authorisation.

Project Location

The project site is located approximately 15 km east of Secunda, within Govan Mbeki Local Municipality in the Gert Sibande District Municipality of the Mpumalanga Province.

Public Participation

Stakeholders affected by or interested in the Environmental Authorisation required for the Project are invited to register as an Interested and Affected Party to become involved in the consultation process. Comments and or questions can be addressed to the Digby Wells Stakeholder Engagement Office using the information as provided below. The draft Basic Assessment will be available for public comment for 30 days on the Digby Wells website from the **Wednesday 24 July 2019 – Friday 23 August 2019** and at Public Libraries indicated in the table below.

Venue	Address	Contact Person	Contact Number
Secunda Public Library	Lauren Muller Street, Secunda 2302	Mr Sekwane	017 620 6183
Bethal Public Library	Danie Nortje Street, Bethal, 2310	Ms Jordaan	017 624 3029

The reports are also available on the Digby Wells website: www.digbywells.com under Public Documents or Phone and request a CD copy at (011) 789 9495

Digby Wells Stakeholder Engagement Office:

Nondumiso Gwala

Tel: (011) 789 9495 **Fax:** (011) 069 6801 **Postal address:** Private Bag X10046, Randburg, 2125

Email: sh@digbywells.com

www.digbywells.com (under Public Documents)

Project Number: SAS5544



DIGBY WELLS
ENVIRONMENTAL

Appendix C4: Site Notice



SASOL MINING (PTY) LTD (SASOL)

ENVIRONMENTAL REGULATORY PROCESS TO OBTAIN AN ENVIRONMENTAL AUTHORISATION FOR THE DECOMMISSIONING AND REHABILITATION OF TWISTDRAAI ROAD, A CONVEYOR BELT AND QUARRY AT TWISTDRAAI COLLIERY, MPUMALANGA PROVINCE

Introduction

Sasol Mining (Pty) Ltd (hereinafter Sasol Mining), is the holder of a mining right for coal with Department of Mineral Resources (DMR) reference number MP 30/5/1/2/2/138 MR (known as the Secunda Complex) over various farms and collieries, which include the Twistdraai Colliery where mining activities have ceased and rehabilitation is being attended to.

Digby Wells Environmental has been appointed by Sasol Mining to undertake an Environmental Authorisation Application process at the Twistdraai Colliery East Shaft to obtain the required authorisation for the following activities:

- The decommissioning and rehabilitation of an access road and associated culverts which was constructed between Mynpad Road and the Twistdraai East Shaft which permits access to the Shaft;
- The decommissioning and rehabilitation of the conveyer belt servitude including the adjacent access road, water supply pipeline and culverts which was previously utilised as supporting infrastructure to convey coal from Twistdraai Colliery to Twistdraai Export Plant; and
- Backfilling and rehabilitation of a quarry located near the conveyer belt servitude.

The decommissioning of the aforementioned infrastructure at Twistdraai triggers Listed Activities in terms of the Environmental Impact Assessment (EIA) Regulation 2014 (as amended) Government Notice No. R982 of 4 December 2014 as amended by Government Notice No. 326 of 7 April 2017) referred to now as the EIA Regulations, 2014 (as amended) promulgated under the National Environmental Management Act, 1998 (Act No. 107 of 1998) (NEMA), therefore, a Basic Assessment (BA) process must be followed to obtain the required Environmental Authorisation.

Project Location

The project site is located approximately 15 km east of Secunda, within Govan Mbeki Local Municipality in the Gert Sibande District Municipality of the Mpumalanga Province.

Public Participation

Stakeholders affected by or interested in the Environmental Authorisation required for the Project are invited to register as an Interested and Affected Party to become involved in the consultation process. Comments and or questions can be addressed to the Digby Wells Stakeholder Engagement Office using the information as provided below. The draft Basic Assessment will be available for public comment for 30 days on the Digby Wells website from the **Wednesday 24 July 2019 – Friday 23 August 2019** and at Public Libraries indicated in the table below.

Venue	Address	Contact Person	Contact Number
Secunda Public Library	Lauren Muller Street, Secunda 2302	Mr Sekwane	017 620 6183
Bethal Public Library	Danie Nortje Street, Bethal, 2310	Ms Jordaan	017 624 3029

The reports are also available on the Digby Wells website: www.digbywells.com under Public Documents or Phone and request a CD copy at (011) 789 9495

Digby Wells Stakeholder Engagement Office:

Nondumiso Gwala

Tel: (011) 789 9495 **Fax:** (011) 069 6801 **Postal address:** Private Bag X10046, Randburg, 2125

Email: sh@digbywells.com

www.digbywells.com (under Public Documents)

Project Number: SAS5544



Appendix C5: Comments Received

Comments obtained during the announcement of the project will be included in the Final Basic Assessment Report