



APPENDIX C: PUBLIC PARTICIPATION DOCUMENTATION



APPENDIX C1: MINUTES OF PRE-APPLICATION MEETING - DFFE

Minutes

LWUA	
15 June 2021	

Lebalelo Water User Association Spitskop to Mototolo Pipeline project	
15 June 2021	10:00 Teams meeting
Meeting called by:	Alta van Dyk Environmental Consultants (AVDE)
Type of meeting:	Pre-Application Meeting with the Department of Forestry, Fisheries and Environment (DFFE)
Facilitator:	Suzanne van Rooy
Note taker:	Tyla Smith
Attendees:	<p>Mathodi Mogorosi (MM) - Department of Forestry, Fisheries and Environment</p> <p>Fiona Grimett (FG) - Department of Forestry, Fisheries and Environment</p> <p>Sindiswa Dlomo (SD) - Department of Forestry, Fisheries and Environment</p> <p>Willie Smit (WS) - Infraburo</p> <p>Suzanne van Rooy (SvR) - Alta van Dyk Environmental Consultants</p> <p>Tyla Leigh Smith (TS) - Alta van Dyk Environmental Consultants</p>
Apologies	Marius Fleischman (MF) - Infraburo
Presentation – Suzanne van Rooy	
<ul style="list-style-type: none"> All was welcomed to the meeting and thanked for their attendance. Attendees introduced themselves. The purpose of the meeting was to present the project to the DFFE, introduce the project, confirm the environmental authorisation process and agree on the way forward. <p>Project overview:</p> <ul style="list-style-type: none"> Lebalelo Water User Association (LWUA) supply raw water to mines along the Eastern Limb of the Bushveld Igneous Complex. Water is abstracted from the Olifants River at Havercroft weir near Burgersfort, Limpopo Province. LWUA's infrastructure includes the Havercroft weir, pipeline, pump stations and reservoirs along route. Environmental authorisation received in 2001 (File No. 16/1/3/2-23). <p>New pipeline</p> <ul style="list-style-type: none"> New pump station at existing Spitskop Pump Station (within fenced area of existing Spitskop pump station). Solar panels (75 x 75m = 0,56ha) to be constructed within fenced area of existing Spitskop pump station. This is for a 0,5MW solar panel generation plant. New 500mm pipeline 13km in length next to the existing pipeline (within the pipeline servitude) to the existing Dwarsrivier Pump Station. Two new concrete reservoirs to be constructed near the existing Dwarsrivier pump station (10M ℓ each). New pump station at the existing Dwarsrivier Pump Station on land directly next to the existing pump station fenced off area. New 300/350mm pipeline 9km in length next to the existing pipeline in the pipeline reserve from the new Dwarsrivier pump station to Mototolo Mine <p>Location:</p> <ul style="list-style-type: none"> The project is located on several farms near Steelpoort, Limpopo Province. The project is located in Fetakgomo Tubatse Local Municipality and Sekhukhune District Municipality. <p>Legislative Requirements:</p> <ul style="list-style-type: none"> Environmental authorisation: Basic Assessment process in terms of National Environmental Management Act (NEMA) 	

Minutes

LWUA	
15 June 2021	

- Water Use Licence: Water Use Licence application in terms of National Water Act (NWA) - Section 21 (c) and (i) water uses are triggered.

Listing Notice 1 activities triggered:

- **Listing Notice 1 Activity 1** – The development of facilities or infrastructure for the generation of electricity from a renewable resource where the output is 10MW or less but the total extent of the facility covers an area in excess of 1ha (project 0,5ha)
 - *This activity is not triggered as the area for the solar panels is less than 1ha*
- **Listing Notice 1 Activity 9** – the development of infrastructure exceeding 1000m in length for the bulk transportation of water or stormwater with an internal diameter of 0,36m or more or a peak throughput of 120ℓ/s or more
 - *Spitskop to Dwarsrivier pipeline triggers this activity (0,5m pipeline)*
 - *Dwarsrivier to Mototolo pipeline does not trigger this activity (0,3 – 0,35m pipeline)*
- **Listing Notice 1 Activity 12** – the development of infrastructure with a physical footprint of 100m² or more where such development occurs within a watercourse or within 32m of a watercourse
 - *Watercourse crossings*
- **Listing Notice 1 Activity 19** – The infilling or depositing of any material of more than 10m³ into, or the dredging, excavation, removal or moving of soil, sand, shells, shell grit, pebbles or rock of more than 10m³ from a watercourse
 - *Earthworks in watercourse for watercourse crossings*

Listing Notice 3 activities triggered:

- The project area falls within a Critical Biodiversity Area 1 according to the Limpopo Conservation Plan Version 2
- **Listing Notice 3 Activity 2** – The development of reservoirs, excluding dams, with a capacity of more than 250m³
 - *Two new reservoirs to be constructed near the existing Dwarsrivier pump station (10Mℓ each)*
- **Listing Notice 3 Activity 12** – the clearance of an area of more than 300m² or more of indigenous vegetation
 - *Natural riparian vegetation will be removed for the construction of the pipeline along the route*
- **Listing Notice 3 Activity 14** – the development of infrastructure or structures with a physical footprint of 10m² or more within a watercourse
 - *Watercourse crossings*

Specialist studies to be undertaken:



- Wetland delineation
- Vegetation
- Heritage

Discussion

Project overview:

- **FG** wanted to know who the end water users would be for the water that would be provided by LWUA.
- **SvR** stated that it would mainly be mines along the route, but that she would confirm with Lebalelo Water User Association (LWUA).
- **SD** stated that the end water users will determine the competent authority for this project. If the water users are only mining companies, the environmental authorisation application will be processed by the Department of Mineral Resources and Energy (DMRE). If the pipeline will supply water to the communities as well, then the Department of Forestry, Fisheries and Environment (DFFE) will be the competent authority for this application.
- **SD** stated that if the communities (or any other water users) will be supplied with water from this pipeline, proof of this will need to be provided to DFFE in writing.
- **SvR** will confirm with Lebalelo who the end water users will be. If the communities are supplied with water from this pipeline, the application will continue with DFFE, if it is only the mines, **SvR** will contact the DMRE for a pre-application meeting.

Minutes

LWUA	
15 June 2021	

Listing Notice 1 Activity 9:

- This listed activity will only apply to the first section of the proposed pipeline route (Spitskop pump station to Dwarsrivier pump station) as the diameter of the pipe is 0.5m
- The second portion of the pipeline route (Dwarsrivier pump station to Mototolo Mine) has a diameter of 0.3/0.35m so this listed activity will not be triggered.
- **FG** wants to confirm if the application will only be for the first portion of the pipeline.
- **SvR** confirmed that for this listing notice and activity only the first portion will be included. However the second part of the pipeline crosses a watercourse at several points along the pipeline, which triggers listed activities.

Listing Notice 3 Activity 2

- **SvR** wants to confirm if the two new proposed concrete reservoirs will trigger this activity as the definition of a reservoir was not found in the terminology of the Environmental Impact Assessment (EIA) Regulations.
- **FG** advised to rather include the activity in the application.

Listing Notice 3 Activity 12

- **FG** suggested the definition of indigenous vegetation be confirmed as there is a timeframe of 10 years after an area has been cleared that it is no longer considered indigenous vegetation.
- If this area has been cleared within the last 10 years this activity will no longer be triggered.

Listed activities - general

- **FG** stated that non-linear infrastructure such as pump stations and construction camps must also be considered when assessing the listed activities triggered. Consideration of exclusion for linear activities must be taken.
- If the applicant is not the landowner ensure that consent is provided for the non-linear aspects, and needs to be included in the application form.
- **FG** stated that if the application is processed by DFFE the areas that are within the specific geographic areas that triggers Listing Notice 3 activities need to be identified in the application form.

Specialist Studies

- **SD** stated that the Department can not provide the exact specialist studies that are needed.
- **SD** stated that the screening tool will provide AVDE with the exact specialist studies needed. Based on that if AVDE need to commission specialist studies, or motivate why they are not required.

Way Forward

- **SvR** will confirm with Lebalelo who the end water users for the pipeline will be.
- **SvR** will confirm who the competent authority for this project will be.
- **SvR** wanted to confirm that a Public Participation Plan (PPP) must be submitted to DFFE if they are the competent authority.
- **FG** confirmed that the PPP will be submitted to her for approval.
- **FG** stated that the screening tool identifies protocols that specialists need to consider for their reports.



SD requested a turn around time for the confirmation of the end water users for the project to determine the competent authority for the project. **SvR** indicated that she would confirm ASAP with LWUA.

Everybody was thanked for their attendance to the meeting.

The meeting was adjourned at approximately 10:30.

Action items	Person	Deadline
Confirm with Lebalelo who the end users are	SvR	ASAP
Confirm who the competent authority is	SvR	ASAP
Compile minutes of the pre-application meeting for approval.	SvR	ASAP

Minutes

LWUA	
15 June 2021	 Alta van Dyk Environmental

Compile Public Participation Plan for approval (if DFFE is competent authority)	SvR	ASAP
---	-----	------

APPENDIX C2: COMMENT AND RESPONSE REPORT



Lebalelo Water User Association
SE2 Pipeline and associated infrastructure
Comment and Response Report

October 2021

Alta van Dyk Environmental Consultants cc

Postnet Suite # 745

Private Bag X 1007

Lyttelton

0140

Tel: +27 12 940 9089

suzanne@avde.co.za



Lebalelo Water User Association

SE2 Pipeline and associated infrastructure

Comment and Response Report

October 2021

Project Ref – 131-001

Prepared by: Suzanne van Rooy



The perusal, use, copying or storing of this Report is intended for the use of the recipient. As such, the information may be legally privileged and the unauthorized use is strictly prohibited and may be unlawful.

The opinions expressed in this Report have been based on the information supplied to Alta van Dyk Environmental Consultants cc (AvDEnvironmental) by company officials. The opinions in this Report are provided in response to a specific request from company officials to do so. AvDEnvironmental has exercised all due care in reviewing the supplied information. Whilst AvDEnvironmental has compared key supplied data with expected values, the accuracy of the results and conclusions from the review are entirely reliant on the accuracy and completeness of the supplied data. AvDEnvironmental does not accept responsibility for any errors or omissions in the supplied information and does not accept any consequential liability arising from commercial decisions or actions resulting from them. Opinions presented in this report apply to the site conditions and features as they existed at the time of AvDEnvironmental's investigations, and those reasonably foreseeable. These opinions do not necessarily apply to conditions and features that may arise after the date of this Report, about which AvDEnvironmental had no prior knowledge nor had the opportunity to evaluate.

VERSION CONTROL

Alta van Dyk Environmental cc

Version: Draft

Approved by: Alta van Dyk

Signed:

A handwritten signature in black ink, appearing to read "Alta van Dyk", is written over a light blue horizontal line.

Position: Environmental Specialist

Date: October 2021

Table of Contents

1	Introduction and Background	1
2	Comments and Responses	2

List of Tables

Table 1:	Comment and Response table for the proposed SE2 pipeline and associated infrastructure project	3
----------	--	---

1 INTRODUCTION AND BACKGROUND

Lebalelo Water User Association (LWUA) is proposing a new raw water pipeline between the Spitskop Pump Station and Mototolo Mine, near Steelpoort in the Limpopo Province. This project is also referred to as the Southern Extension 2 (SE2) pipeline. There is an existing raw water pipeline running from LWUA's Havercroft Pump Station to Borwa Pump Station, referred to as Southern Extension 1 (SE1). The new pipeline (SE2) will be constructed within the current pipeline's (SE1) servitude. The purpose of the new pipeline (SE2) is to provide raw water to several mines and industries located along the pipeline route. The current pipeline's capacity is not sufficient for the growing water demand from LWUA's members.

The following is proposed for the new pipeline (SE2) project:

- New pump station at existing Spitskop Pump Station (within fenced area of existing Spitskop Pump Station);
- Solar panels (75 x 75m) to be constructed within fenced area of existing Spitskop Pump Station. This is for a 0,5MW solar panel generation plant;
- New 500mm pipeline 15 km in length from Spitskop Pump Station to Dwarsrivier Pump Station (within the current pipeline servitude);
- New concrete reservoir to be constructed near the Dwarsrivier Pump Station (10 Mℓ);
- New pump station adjacent to the current Dwarsrivier Pump Station; and
- New 300 or 350 mm pipeline 9 km in length from the new Dwarsrivier Pump Station to Mototolo Mine (within current pipeline servitude).

The proposed SE2 pipeline will provide raw water to the following entities:

- Lion Smelter (Glencore South Africa);
- Dwarsrivier Mine (Assore);
- Two Rivers Mine (African Rainbow Minerals);
- Mototolo Mine (Anglo American Platinum); and
- Steelpoort Industrial Park (Freedom Property Fund) (potentially).

Alta van Dyk Environmental Consultants cc (AVDE) has been appointed as the independent Environmental Assessment Practitioner (EAP) to undertake the required environmental related applications and associated public participation process.

The stakeholder engagement process associated with the environmental authorisation process focused on obtaining comments and concerns regarding the proposed project from stakeholders. These include authorities, landowners and other identified interested and affected parties. This document contains all comments received from stakeholders so far, as well as the relevant responses.

2 COMMENTS AND RESPONSES

Throughout the environmental authorisation process, stakeholders are invited to raise comments and concerns for evaluation. Comments included in this Comment and Response Report was obtained during the pre-application phase. Comments were obtained during the pre-application meeting with the competent authority (Department of Forestry, Fisheries and Environment) as well as comments received from stakeholders after the Background Information Letter was distributed to landowners and other identified stakeholders.

Table 1 captures comments received and noted from stakeholders during the pre-application phase.

Table 1: Comment and Response table for the proposed SE2 pipeline and associated infrastructure project

Nr.	Comment/Question	Commentator	Organisation/ Community	Date	Source	Response
1.	Please confirm the end water users for the pipeline, as this will determine the competent authority for this application.	Ms Fiona Grimett	Department of Forestry, Fisheries and Environment	15/06/2021	Pre-application meeting	It was confirmed that the end water users for the proposed pipeline would be Lion Smelter, Dwarsrivier Mine, Two Rivers Mine, Mototolo Mine and potentially Steelpoort Industrial Park. As the proposed pipeline is not for the sole use of the mines, the Department of Mineral Resources and Energy will not be the competent authority, but the Department of Forestry, Fisheries and Environment.
2.	BCR Minerals is mining on portion 8 and 22 of Kennedy's Vale 361 KT and portions 24, 25 ,26 and 28 of Spitskop 333 KT and we need to know the exact location (coordinates) of this pipeline.	Mr Walter Murray	BCR Minerals (Pty) Ltd	13/09/2021	Registration sheet (emailed)	A kmz file of the proposed pipeline route was emailed to Mr. Walter Murray on 13 September 2021.
3.	Please forward all new and additional information regarding Lebalelo pipeline project to us.	Mr Karel P Joubert	Private land owner	13/09/2021	Registration sheet (emailed)	Mr. Joubert was notified of the availability of the Draft BAR for public comment via email on 21 October 2021.
4.	I am the representative of the company called Baobab (Pty) Ltd who owns portion 20 of the farm Spitskop no 333 KT. We have a number of shareholders in Baobab (Pty) Ltd and would like you to please keep me informed of any aspects that could impact on the said property. I will have to communicate this to all our shareholders to be able to get any approvals.	Mr Eric Platt	Baobab (Pty) Ltd	14/09/2021	Registration sheet (emailed)	Mr. Platt was notified of the availability of the Draft BAR for public comment via email on 21 October 2021.

APPENDIX C3: LIST OF STAKEHOLDERS

Appendix C3: List of Stakeholders – SE2 pipeline and associated infrastructure project			
Organisation	Description	Name	Surname
Municipalities			
Sekhukhune District Municipality	Director: Planning & Economic Development	Molatelo	Mabitsela
Sekhukhune District Municipality	Director: Infrastructure & Water Services	Maselaganye	Matji
Fetakogomo Tubatse Local Municipality	Ward Councillor: Ward 27	C	Makua
Fetakogomo Tubatse Local Municipality	Head of planning and development	Q	Moeng
Commenting authorities			
Limpopo Department of Economic Development, Environment and Tourism	Case officer	Tlhagala	Ngoasheng
Department of Water and Sanitation	Case officer	Lindelani	Mbulaheni
South African Heritage Resources Association	Case officer	TBC	
Roads Agency Limpopo	Head of Communications	Maropeng	Manyathela
Limpopo Provincial Government	HOD Public Works, Roads and Infrastructure	Dikgole Timothy	Seroka
Competent authority			
Department of Forestry, Fisheries and Environment	Case officer	Matlhodi	Mogorosi
Department of Forestry, Fisheries and Environment	Assistant Director: National Infrastructure Projects	Fiona	Grimett
Landowners			
Assmang Limited	Landowner	Heather	Booyesen
		Shane	Laubscher
Dwarsrivier Chrome Mine Pty Ltd	Landowner	Pieter	Schoeman
Two Rivers Platinum Pty Ltd	Landowner	Pieter	Schoeman
		Marisa	Pienaar
		Elize	Jacobs
		Vusi	Khumalo
		Francois	Vermeulen
Glencore Operations SA Pty Ltd	Landowner	Johan	van Heerden
		Jaco	Swanepoel
		Andre	van Zyl
Rustenburg Platinum Mines Limited	Landowner	Prakashim	Moodliar
		Yvonne	Mfolo

Appendix C3: List of Stakeholders – SE2 pipeline and associated infrastructure project			
Organisation	Description	Name	Surname
		Craig	Stockill
		Hermien	Oberholzer
Private	Landowner	Karel Petrus	Joubert
BCR Minerals Pty Ltd	Landowner	Willem Reon	Barnard
		Walter	Murray
Baobab Supplies Pty Ltd	Landowner	Hendrik W	Alberts
		Cassel C	Mathale
		Musa R	Mbhenyane
		Eric W	Platt
Samancor Chrome Ltd	Landowner	Heather	Booyesen
		Shane	Laubscher
Rhodium Reefs Ltd	Landowner	Marie Hannelie	Hanson
		Rudzani	Mandiwana
		Clive	
		Lukas	Berrange
Jan Joubert Trust	Landowner	-	-
Kadoma Inv Pty Ltd	Landowner	Willem	Van Rensburg

APPENDIX C4: BACKGROUND INFORMATION LETTER

Postnet Suite #745
Private Bag X1007
Lyttelton
1040

Unit 3698
4 Garcia Peak
Midlands Estate
1692



Tel: +27 12 940 9457
Cell: 082 782 4005
Fax: 086 634 3967
alta@avde.co.za

".....attitude of gratitude...."

Project Management, Peer Review, Advisory, Education

"....we all live down stream...."

September 2021

**NOTICE OF AN ENVIRONMENTAL AUTHORISATION PROCESS AND A
WATER USE LICENCE APPLICATION FOR LEBALELO WATER USER
ASSOCIATION'S PROPOSED PIPELINE (SE2) BETWEEN SPITSKOP PUMP
STATION AND MOTOTOLO MINE, LOCATED NEAR STEELPOORT, LIMPOPO
PROVINCE**

1. Introduction and Background

Lebalelo Water User Association (LWUA) is proposing a new raw water pipeline between the Spitskop Pump Station and Mototolo Mine, located near Steelpoort in the Limpopo Province. This project is also referred to as the Southern Extension 2 (SE2) pipeline. There is an existing raw water pipeline running from LWUA's Havercroft Pump Station to Borwa Pipe Station, referred to as Southern Extension 1 (SE1). Refer to Figure 1 for current and proposed LWUA infrastructure. The new pipeline (SE2) will be constructed within the current pipeline (SE1) servitude. The purpose of this project is to provide raw water to several mines and industries located along the pipeline. The current pipeline's capacity is not sufficient to cater for the growing water demand from LWUA's members, and therefore an additional line is required.

2. Purpose of this letter

This notification letter provides stakeholders with information about the proposed project, the regulatory processes and how to become involved in the process.

Alta van Dyk Environmental Consultants cc (AVDE) has been appointed as the independent Environmental Assessment Practitioner (EAP) to undertake the required environmental related applications and associated public participation process.

You are invited to register as an Interested and Affected Party (I&AP) for this project and to comment or raise any issue of concern. To register for the proposed project and receive additional notifications, please complete the enclosed registration form, and send to the undersigned.

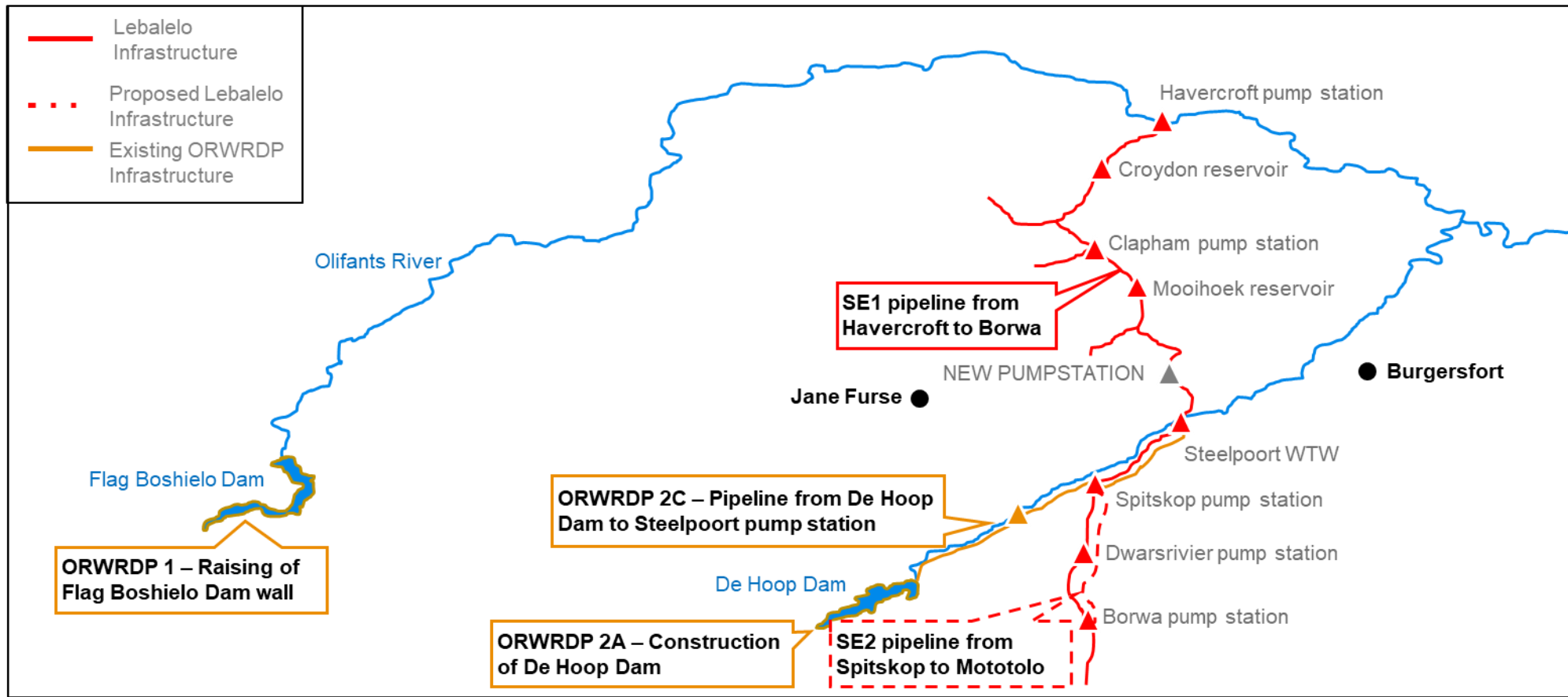

Figure 1: Current and proposed LWUA pipelines

3. Location of the project

A description of the property on which the proposed project is located is provided in Table 1.

Table 1: Description of property

Farm name	<u>Pipeline:</u> Dwarsrivier 372 KT Remaining Extent, portions 1, 6 and 7 Helena 6 JT Remaining Extent Kennedy's Vale 361 KT portions 12 and 30 Spitskop 333 KT portion 20 Thorncliffe 374 KT portions 1, 3 and 7 Tweefontein 360 KT portions 1, 2, 3, 4, 6, 7, and 10 Steelpoort Ext 11, erven 1216, 1218 and 1221 Steelpoort Ext 10 <u>Reservoir:</u> Dwarsrivier 372 KT portion 7
Magisterial district	Fetakgomo Tubatse Local Municipality Sekhukhune District Municipality
Distance and direction from nearest town	The proposed pipeline starts approximately 5 km west from Steelpoort, Limpopo Province, from where it runs in a southerly direction to Mototolo Mine.

4. Project description

The LWUA was established to supply raw water to mines along the Eastern Limb of the Bushveld Igneous Complex. The main aim of the LWUA is to supply raw water to a number of existing and planned new mines in the area, and as a spin-off, to provide additional capacity in the water supply scheme to meet the requirements of the rural population in the area. Only raw water is provided by LWUA, and the responsibility of treatment to drinking water standards lies with the Water Services Authority (WSA).

The users receiving the water from the pipeline make up the LWUA. The Lebalelo water supply forms part of the Olifants River Water Resource Development Project (ORWRDP). Currently water is sourced from the Olifants River via the Flag Boshielo Dam and abstracted at the Havercroft weir. Water will in future be obtained from the Steelpoort River via De Hoop Dam for the Southern Extension 2 pipeline .

LWUA has the following authorisations for the existing pipeline (SE1):

- A weir near Havercroft mine and a 46km underground pipeline. All infrastructure such as pump stations and reservoirs are included in this development. File No. 16/1/3/2-23, issued on 26 February 2001 by the MEC for Agriculture and Environment; and

- Southern extension of Lebalelo Water Supply Scheme Project, Ref No. 12/12/20/531, issued on 14/03/2006 by the Department of Environmental Affairs and Tourism.

The following is proposed for the new SE2 Pipeline Project:

- New pump station at existing Spitskop Pump Station (within fenced area of existing Spitskop Pump Station);
- Solar panels (75 x 75m) to be constructed within fenced area of existing Spitskop Pump Station. This is for a 0,5MW solar panel generation plant;
- New 500mm pipeline 15km in length next to the existing pipeline (within the current pipeline servitude) to a new reservoir near the existing Dwarsrivier Pump Station;
- A new reservoir to be constructed near the existing Dwarsrivier Pump Station (10Mℓ);
- New pump station at the existing Dwarsrivier Pump Station adjacent to the existing pump station fenced off area;
- New 300 or 350mm pipeline 9km in length next to the existing pipeline in the pipeline reserve from the new Dwarsrivier Pump Station to Mototolo Mine; and
- Valve chambers along pipeline route.

The proposed SE2 pipeline will provide raw water to the following entities:

- Lion Smelter (Glencore South Africa)
- Dwarsrivier Mine (Assore)
- Two Rivers Mine (African Rainbow Minerals)
- Mototolo Mine (Anglo American Platinum)
- Steelpoort Industrial Park (Freedom Property Fund)

Refer to Figure 2 for a locality map of the proposed SE2 Pipeline Project.

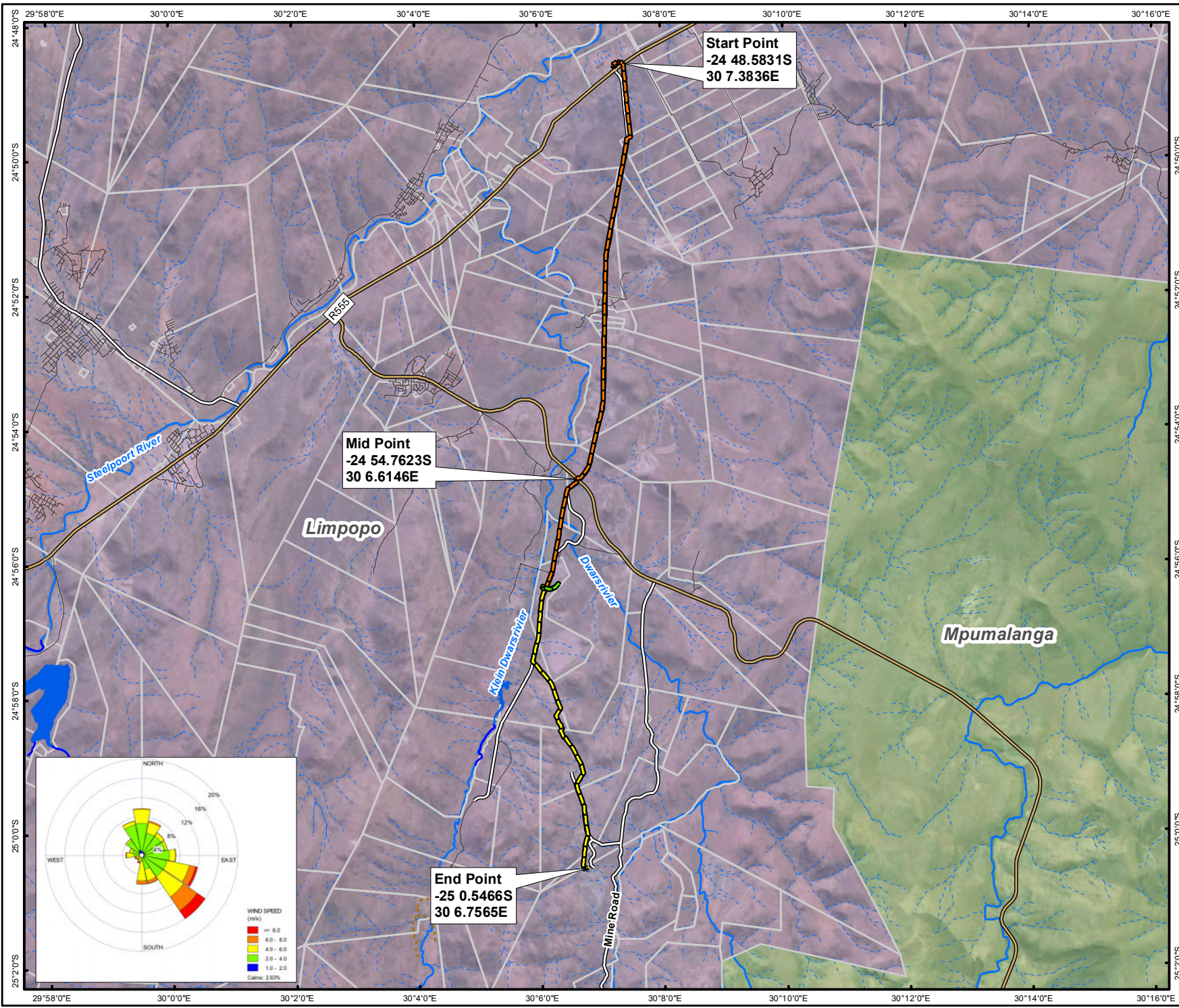

Legend

Pipelines

- New Pipeline Dwars River PS to Mototolo Storage
- New Pipeline – Spitskop PS to Dwars River PS
- New reservoir to Dwars River PS

Farm Portion

- Secondary Road
- Tertiary Road
- Street/Road
- Track
- Perennial River Centre line
- Non-Perennial River Centre line

Water Areas

Province

- Limpopo
- Mpumalanga

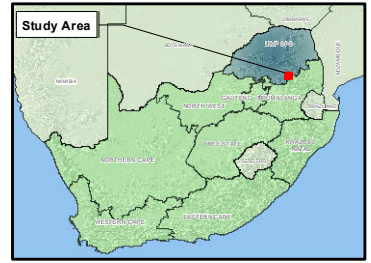

SCALE: 1: 225 000

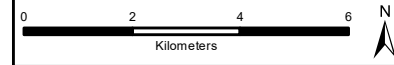

TITLE:
Locality Map of Proposed SE2 Pipeline, Limpopo

CLIENT:
Lebalelo Water User Association

DATE: Sep 2021	PROJECT: SE2_PIPELINE
DRAWN: THURLOW MAPPING	APPROVED: SVR
MAP SE2_Pipeline_Locality_Rev2.mxd	REV: 2

Alta van Dyk Environmental Consultants cc (2011/059764/23)
 VAT No: 4630259952
 Tel: 012 940 9457
 Fax: 086 634 3967
 Cel: 061 403 2462



Projection: Transverse Mercator CM: 31 Datum:WGS 84
 Source: OSM Vector 2021 -
 NGL_TOPO50_Mosaic_latest_Editions-Jan-2017.ecw
 Inset: ESRI Data and Maps

SIZE:
A4

5. Legislative requirements

The environmental related authorisations required for the proposed SE2 Pipeline Project are as follows:

- A Basic Assessment process in terms of the National Environmental Management Act (Act 107 of 1998) (NEMA) and the Environmental Impact Assessment (EIA) Regulations. The competent authority for this process is the Department of Forestry, Fisheries and the Environment (DFFE);
- A Water Use Licence Application (WULA) in terms of the National Water Act (Act 36 of 1998) (NWA). The competent authority for this process is the Department of Water and Sanitation (DWS).

The environmental related authorisation processes are running concurrently and require the involvement of stakeholders. Therefore, a single integrated stakeholder engagement process will be undertaken in compliance with all legislation. The environmental related authorisation processes are illustrated in Figure 3.

During the Basic Assessment process, phase, potential impacts are identified, and management measures are proposed to mitigate negative impacts and enhance positive impacts. A Basic Assessment Report will be compiled and made available for public comment for a period of 30 days. Once the public comment period is concluded, the Basic Assessment Report will be updated with the comments received from stakeholders and will be submitted to DFFE for decision making.

YOUR COMMENT IS IMPORTANT

Your comments and suggestions on any aspect of the proposed project, including the technical and stakeholder engagement processes, will ultimately assist the authorities in their decision-making process. If you wish to receive further notifications and documentation regarding the proposed SE2 Pipeline Project, kindly complete the attached registration form, and send to Alta van Dyk Environmental Consultants.

If you would like more information on the proposed project, or comment on the proposed project, please direct them to the undersigned.

Kind regards,

Suzanne van Rooy

Alta van Dyk Environmental Consultants cc

Tel number: 012 940 9457

Fax number: 086 634 3967

Postal Address: Postnet Suite #745, Private Bag X 1007, Lyttelton, 0140

Email: suzanne@avde.co.za

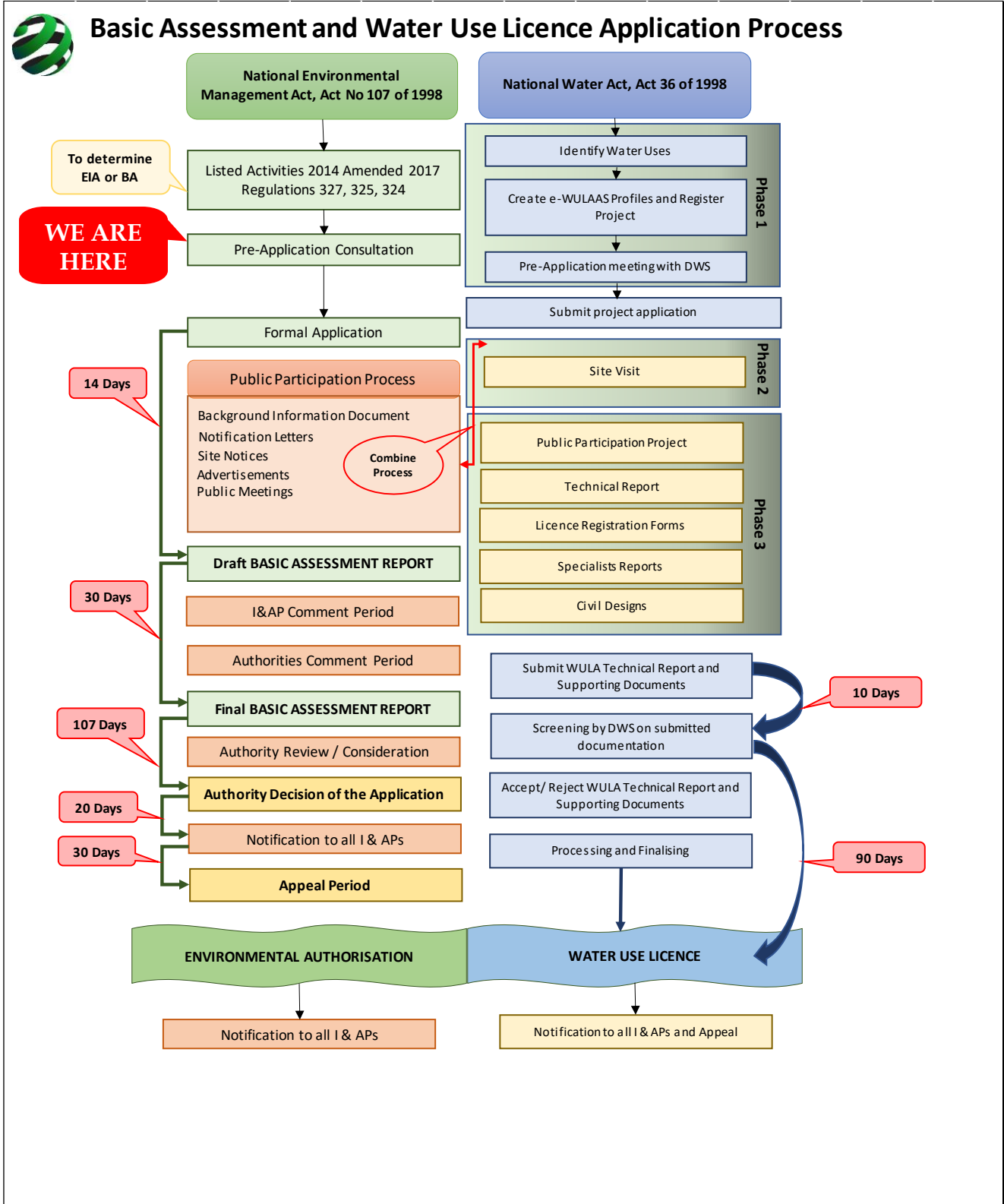

Figure 3: Basic Assessment and Water Use Licence Processes

APPENDIX C5: BIL EMAILS

Suzanne van Rooy

From: Suzanne van Rooy <suzanne@avde.co.za>
Sent: Monday, 13 September 2021 08:42
To: 'prakashim.moodliar@angloamerican.com'; 'yvonne.mfolo2@angloamerican.com';
'craig.stockill@angloamerican.com'; 'Hermien.Oberholzer@angloamerican.com'
Subject: Lebalelo Water User Association's proposed SE2 pipeline project
Attachments: SE2_BIL_Final_20210913.pdf

Dear All,

Attached please find a Background Information Letter for Lebalelo Water User Association's proposed SE2 pipeline and associated infrastructure project.

If you have any queries, please do not hesitate to contact me.

Kind regards,

Suzanne van Rooy

MPhil Environmental Management
Pri.Sci.Nat (400378/11)



Alta van Dyk Environmental Consultants cc (2011/059764/23)

VAT No: 4630259952 Postnet Suite # 745 Unit 3698
Tel: 012 940 9457 Private Bag X 1007 4 Garcia Peak
Fax: 086 634 3967 Lyttelton Midlands Estate
Cell: 078 196 6002 0140

www.altavandykenvironmental.co.za

Suzanne van Rooy

From: Suzanne van Rooy <suzanne@avde.co.za>
Sent: Monday, 13 September 2021 08:39
To: 'vusi.khumalo@arm.co.za'
Subject: Lebalelo Water User Association's proposed SE2 pipeline project
Attachments: SE2_BIL_Final_20210913.pdf

Good morning,

Attached please find a Background Information Letter for Lebalelo Water User Association's proposed SE2 pipeline and associated infrastructure project.

If you have any queries, please do not hesitate to contact me.

Kind regards,

Suzanne van Rooy

MPhil Environmental Management
Pri.Sci.Nat (400378/11)



Alta van Dyk Environmental Consultants cc (2011/059764/23)

VAT No: 4630259952 Postnet Suite # 745 Unit 3698
Tel: 012 940 9457 Private Bag X 1007 4 Garcia Peak
Fax: 086 634 3967 Lyttelton Midlands Estate
Cell: 078 196 6002 0140

www.altavandykenvironmental.co.za

Suzanne van Rooy

From: Suzanne van Rooy <suzanne@avde.co.za>
Sent: Monday, 13 September 2021 08:39
To: 'MarisaPienaar@assore.com'
Subject: Lebalelo Water User Association's proposed SE2 pipeline project
Attachments: SE2_BIL_Final_20210913.pdf

Good morning,

Attached please find a Background Information Letter for Lebalelo Water User Association's proposed SE2 pipeline and associated infrastructure project.

If you have any queries, please do not hesitate to contact me.

Kind regards,

Suzanne van Rooy

MPhil Environmental Management
Pri.Sci.Nat (400378/11)



Alta van Dyk Environmental Consultants cc (2011/059764/23)

VAT No: 4630259952 Postnet Suite # 745 Unit 3698
Tel: 012 940 9457 Private Bag X 1007 4 Garcia Peak
Fax: 086 634 3967 Lyttelton Midlands Estate
Cell: 078 196 6002 0140
www.altavandykenvironmental.co.za

Suzanne van Rooy

From: Suzanne van Rooy <suzanne@avde.co.za>
Sent: Monday, 13 September 2021 08:43
To: 'reon@bcres.co.za'; 'walter@bcres.co.za'
Subject: Lebalelo Water User Association's proposed SE2 pipeline project
Attachments: SE2_BIL_Final_20210913.pdf

Dear All,

Attached please find a Background Information Letter for Lebalelo Water User Association's proposed SE2 pipeline and associated infrastructure project.

If you have any queries, please do not hesitate to contact me.

Kind regards,

Suzanne van Rooy

MPhil Environmental Management
Pri.Sci.Nat (400378/11)



Alta van Dyk Environmental Consultants cc (2011/059764/23)

VAT No: 4630259952 Postnet Suite # 745 Unit 3698
Tel: 012 940 9457 Private Bag X 1007 4 Garcia Peak
Fax: 086 634 3967 Lyttelton Midlands Estate
Cell: 078 196 6002 0140

www.altavandykenvironmental.co.za

Suzanne van Rooy

From: Suzanne van Rooy <suzanne@avde.co.za>
Sent: Monday, 13 September 2021 08:44
To: 'eplatt@safic.co.za'
Subject: Lebalelo Water User Association's proposed SE2 pipeline project
Attachments: SE2_BIL_Final_20210913.pdf

Good morning,

Attached please find a Background Information Letter for Lebalelo Water User Association's proposed SE2 pipeline and associated infrastructure project.

If you have any queries, please do not hesitate to contact me.

Kind regards,

Suzanne van Rooy

MPhil Environmental Management
Pri.Sci.Nat (400378/11)



Alta van Dyk Environmental Consultants cc (2011/059764/23)

VAT No: 4630259952 Postnet Suite # 745 Unit 3698
Tel: 012 940 9457 Private Bag X 1007 4 Garcia Peak
Fax: 086 634 3967 Lyttelton Midlands Estate
Cell: 078 196 6002 0140

www.altavandykenvironmental.co.za

Suzanne van Rooy

From: Suzanne van Rooy <suzanne@avde.co.za>
Sent: Monday, 13 September 2021 08:43
To: 'dalaf.musa@gmail.com'
Subject: Lebalelo Water User Association's proposed SE2 pipeline project
Attachments: SE2_BIL_Final_20210913.pdf

Good morning,

Attached please find a Background Information Letter for Lebalelo Water User Association's proposed SE2 pipeline and associated infrastructure project.

If you have any queries, please do not hesitate to contact me.

Kind regards,

Suzanne van Rooy

MPhil Environmental Management
Pri.Sci.Nat (400378/11)



Alta van Dyk Environmental Consultants cc (2011/059764/23)

VAT No: 4630259952 Postnet Suite # 745 Unit 3698
Tel: 012 940 9457 Private Bag X 1007 4 Garcia Peak
Fax: 086 634 3967 Lyttelton Midlands Estate
Cell: 078 196 6002 0140

www.altavandykenvironmental.co.za

Suzanne van Rooy

From: Suzanne van Rooy <suzanne@avde.co.za>
Sent: Monday, 13 September 2021 08:43
To: 'ccmathale@mweb.co.za'
Subject: Lebalelo Water User Association's proposed SE2 pipeline project
Attachments: SE2_BIL_Final_20210913.pdf

Good morning,

Attached please find a Background Information Letter for Lebalelo Water User Association's proposed SE2 pipeline and associated infrastructure project.

If you have any queries, please do not hesitate to contact me.

Kind regards,

Suzanne van Rooy

MPhil Environmental Management
Pri.Sci.Nat (400378/11)



Alta van Dyk Environmental Consultants cc (2011/059764/23)

VAT No: 4630259952 Postnet Suite # 745 Unit 3698
Tel: 012 940 9457 Private Bag X 1007 4 Garcia Peak
Fax: 086 634 3967 Lyttelton Midlands Estate
Cell: 078 196 6002 0140
www.altavandykenvironmental.co.za

Suzanne van Rooy

From: Suzanne van Rooy <suzanne@avde.co.za>
Sent: Tuesday, 14 September 2021 13:50
To: 'mrmathanga@ftlm.gov.za'
Subject: Lebalelo Water User Association's proposed SE2 pipeline project
Attachments: SE2_BIL_Final_20210913.pdf

Dear Cllr Moeng,

Attached please find a Background Information Letter for Lebalelo Water User Association's proposed SE2 pipeline and associated infrastructure project.

If you have any queries, please do not hesitate to contact me.

Kind regards,

Suzanne van Rooy

MPhil Environmental Management
Pri.Sci.Nat (400378/11)



Alta van Dyk Environmental Consultants cc (2011/059764/23)

VAT No: 4630259952 Postnet Suite # 745 Unit 3698
Tel: 012 940 9457 Private Bag X 1007 4 Garcia Peak
Fax: 086 634 3967 Lyttelton Midlands Estate
Cell: 078 196 6002 0140

www.altavandykenvironmental.co.za

Suzanne van Rooy

From: Suzanne van Rooy <suzanne@avde.co.za>
Sent: Monday, 13 September 2021 08:36
To: 'MMogorosi@environment.gov.za'; 'Fiona Grimett'
Subject: Lebalelo Water User Association's proposed SE2 pipeline project
Attachments: SE2_BIL_Final_20210913.pdf

Dear All,

Attached please find a Background Information Letter for Lebalelo Water User Association's proposed SE2 pipeline and associated infrastructure project.

If you have any queries, please do not hesitate to contact me.

Kind regards,

Suzanne van Rooy

MPhil Environmental Management
Pri.Sci.Nat (400378/11)



Alta van Dyk Environmental Consultants cc (2011/059764/23)

VAT No: 4630259952 Postnet Suite # 745 Unit 3698
Tel: 012 940 9457 Private Bag X 1007 4 Garcia Peak
Fax: 086 634 3967 Lyttelton Midlands Estate
Cell: 078 196 6002 0140

www.altavandykenvironmental.co.za

Suzanne van Rooy

From: Suzanne van Rooy <suzanne@avde.co.za>
Sent: Monday, 13 September 2021 08:38
To: 'pieters@Dwarsrivier.co.za'; 'elizej@Dwarsrivier.co.za'
Subject: Lebalelo Water User Association's proposed SE2 pipeline project
Attachments: SE2_BIL_Final_20210913.pdf

Dear All,

Attached please find a Background Information Letter for Lebalelo Water User Association's proposed SE2 pipeline and associated infrastructure project.

If you have any queries, please do not hesitate to contact me.

Kind regards,

Suzanne van Rooy

MPhil Environmental Management
Pri.Sci.Nat (400378/11)



Alta van Dyk Environmental Consultants cc (2011/059764/23)

VAT No: 4630259952 Postnet Suite # 745 Unit 3698
Tel: 012 940 9457 Private Bag X 1007 4 Garcia Peak
Fax: 086 634 3967 Lyttelton Midlands Estate
Cell: 078 196 6002 0140

www.altavandykenvironmental.co.za

Suzanne van Rooy

From: Suzanne van Rooy <suzanne@avde.co.za>
Sent: Monday, 13 September 2021 08:34
To: 'mbulahenil@dws.gov.za'
Subject: Lebalelo Water User Association's proposed SE2 pipeline project
Attachments: SE2_BIL_Final_20210913.pdf

Dear Mr Mbulaheni,

Attached please find a Background Information Letter for Lebalelo Water User Association's proposed SE2 pipeline and associated infrastructure project.

If you have any queries, please do not hesitate to contact me.

Kind regards,

Suzanne van Rooy

MPhil Environmental Management
Pri.Sci.Nat (400378/11)



Alta van Dyk Environmental Consultants cc (2011/059764/23)

VAT No: 4630259952 Postnet Suite # 745 Unit 3698
Tel: 012 940 9457 Private Bag X 1007 4 Garcia Peak
Fax: 086 634 3967 Lyttelton Midlands Estate
Cell: 078 196 6002 0140

www.altavandykenvironmental.co.za

Suzanne van Rooy

From: Suzanne van Rooy <suzanne@avde.co.za>
Sent: Monday, 13 September 2021 08:41
To: 'Johan.vanHeerden2@glencore.co.za'; 'Jaco.Swanepoel@glencore.co.za';
'Andre.VanZyl@glencore.co.za'
Subject: Lebalelo Water User Association's proposed SE2 pipeline project
Attachments: SE2_BIL_Final_20210913.pdf

Dear All,

Attached please find a Background Information Letter for Lebalelo Water User Association's proposed SE2 pipeline and associated infrastructure project.

If you have any queries, please do not hesitate to contact me.

Kind regards,

Suzanne van Rooy

MPhil Environmental Management
Pri.Sci.Nat (400378/11)



Alta van Dyk Environmental Consultants cc (2011/059764/23)

VAT No: 4630259952 Postnet Suite # 745 Unit 3698
Tel: 012 940 9457 Private Bag X 1007 4 Garcia Peak
Fax: 086 634 3967 Lyttelton Midlands Estate
Cell: 078 196 6002 0140
www.altavandykenvironmental.co.za

Suzanne van Rooy

From: Suzanne van Rooy <suzanne@avde.co.za>
Sent: Monday, 13 September 2021 08:45
To: 'willemvr@freedomprop.co.za'
Subject: Lebalelo Water User Association's proposed SE2 pipeline project
Attachments: SE2_BIL_Final_20210913.pdf

Good morning,

Attached please find a Background Information Letter for Lebalelo Water User Association's proposed SE2 pipeline and associated infrastructure project.

If you have any queries, please do not hesitate to contact me.

Kind regards,

Suzanne van Rooy

MPhil Environmental Management
Pri.Sci.Nat (400378/11)



Alta van Dyk Environmental Consultants cc (2011/059764/23)

VAT No: 4630259952 Postnet Suite # 745 Unit 3698
Tel: 012 940 9457 Private Bag X 1007 4 Garcia Peak
Fax: 086 634 3967 Lyttelton Midlands Estate
Cell: 078 196 6002 0140

www.altavandykenvironmental.co.za

Suzanne van Rooy

From: Suzanne van Rooy <suzanne@avde.co.za>
Sent: Monday, 13 September 2021 08:42
To: 'jessicacmorris1@gmail.com'
Subject: Lebalelo Water User Association's proposed SE2 pipeline project
Attachments: SE2_BIL_Final_20210913.pdf

Good morning,

Attached please find a Background Information Letter for Lebalelo Water User Association's proposed SE2 pipeline and associated infrastructure project.

If you have any queries, please do not hesitate to contact me.

Kind regards,

Suzanne van Rooy

MPhil Environmental Management
Pri.Sci.Nat (400378/11)



Alta van Dyk Environmental Consultants cc (2011/059764/23)

VAT No: 4630259952 Postnet Suite # 745 Unit 3698
Tel: 012 940 9457 Private Bag X 1007 4 Garcia Peak
Fax: 086 634 3967 Lyttelton Midlands Estate
Cell: 078 196 6002 0140

www.altavandykenvironmental.co.za

Suzanne van Rooy

From: Suzanne van Rooy <suzanne@avde.co.za>
Sent: Monday, 13 September 2021 08:33
To: 'NgoashengTR@ledet.gov.za'
Subject: Lebalelo Water User Association's proposed SE2 pipeline project
Attachments: SE2_BIL_Final_20210913.pdf

Dear Mr Ngoasheng,

Attached please find a Background Information Letter for Lebalelo Water User Association's proposed SE2 pipeline and associated infrastructure project.

If you have any queries, please do not hesitate to contact me.

Kind regards,

Suzanne van Rooy

MPhil Environmental Management
Pri.Sci.Nat (400378/11)



Alta van Dyk Environmental Consultants cc (2011/059764/23)

VAT No: 4630259952 Postnet Suite # 745 Unit 3698
Tel: 012 940 9457 Private Bag X 1007 4 Garcia Peak
Fax: 086 634 3967 Lyttelton Midlands Estate
Cell: 078 196 6002 0140

www.altavandykenvironmental.co.za

Suzanne van Rooy

From: Suzanne van Rooy <suzanne@avde.co.za>
Sent: Monday, 13 September 2021 08:35
To: 'mthimkhulun@dpw.limpopo.gov.za'
Subject: Lebalelo Water User Association's proposed SE2 pipeline project
Attachments: SE2_BIL_Final_20210913.pdf

Good morning,

Attached please find a Background Information Letter for Lebalelo Water User Association's proposed SE2 pipeline and associated infrastructure project.

If you have any queries, please do not hesitate to contact me.

Kind regards,

Suzanne van Rooy

MPhil Environmental Management
Pri.Sci.Nat (400378/11)



Alta van Dyk Environmental Consultants cc (2011/059764/23)

VAT No: 4630259952 Postnet Suite # 745 Unit 3698
Tel: 012 940 9457 Private Bag X 1007 4 Garcia Peak
Fax: 086 634 3967 Lyttelton Midlands Estate
Cell: 078 196 6002 0140

www.altavandykenvironmental.co.za

Suzanne van Rooy

From: Suzanne van Rooy <suzanne@avde.co.za>
Sent: Monday, 13 September 2021 08:35
To: 'ManyathelaBM@ral.co.za'; 'info@ral.co.za'
Subject: Lebalelo Water User Association's proposed SE2 pipeline project
Attachments: SE2_BIL_Final_20210913.pdf

Good morning,

Attached please find a Background Information Letter for Lebalelo Water User Association's proposed SE2 pipeline and associated infrastructure project.

If you have any queries, please do not hesitate to contact me.

Kind regards,

Suzanne van Rooy

MPhil Environmental Management
Pri.Sci.Nat (400378/11)



Alta van Dyk Environmental Consultants cc (2011/059764/23)

VAT No: 4630259952 Postnet Suite # 745 Unit 3698
Tel: 012 940 9457 Private Bag X 1007 4 Garcia Peak
Fax: 086 634 3967 Lyttelton Midlands Estate
Cell: 078 196 6002 0140

www.altavandykenvironmental.co.za

Suzanne van Rooy

From: Suzanne van Rooy <suzanne@avde.co.za>
Sent: Monday, 13 September 2021 08:44
To: 'Isandilands@eastplats.co.za'
Subject: Lebalelo Water User Association's proposed SE2 pipeline project
Attachments: SE2_BIL_Final_20210913.pdf

Good morning,

Attached please find a Background Information Letter for Lebalelo Water User Association's proposed SE2 pipeline and associated infrastructure project.

If you have any queries, please do not hesitate to contact me.

Kind regards,

Suzanne van Rooy

MPhil Environmental Management
Pri.Sci.Nat (400378/11)



Alta van Dyk Environmental Consultants cc (2011/059764/23)

VAT No: 4630259952 Postnet Suite # 745 Unit 3698
Tel: 012 940 9457 Private Bag X 1007 4 Garcia Peak
Fax: 086 634 3967 Lyttelton Midlands Estate
Cell: 078 196 6002 0140

www.altavandykenvironmental.co.za

Suzanne van Rooy

From: Suzanne van Rooy <suzanne@avde.co.za>
Sent: Monday, 13 September 2021 08:37
To: 'Heather.Booyesen@SamancorCr.com'; 'Shane.Laubscher@SamancorCr.com'
Subject: Lebalelo Water User Association's proposed SE2 pipeline project
Attachments: SE2_BIL_Final_20210913.pdf

Dear All,

Attached please find a Background Information Letter for Lebalelo Water User Association's proposed SE2 pipeline and associated infrastructure project.

If you have any queries, please do not hesitate to contact me.

Kind regards,

Suzanne van Rooy

MPhil Environmental Management
Pri.Sci.Nat (400378/11)



Alta van Dyk Environmental Consultants cc (2011/059764/23)

VAT No: 4630259952 Postnet Suite # 745 Unit 3698
Tel: 012 940 9457 Private Bag X 1007 4 Garcia Peak
Fax: 086 634 3967 Lyttelton Midlands Estate
Cell: 078 196 6002 0140

www.altavandykenvironmental.co.za

Suzanne van Rooy

From: Suzanne van Rooy <suzanne@avde.co.za>
Sent: Tuesday, 14 September 2021 13:47
To: 'mabitselam@sekhukhune.gov.za'; 'matjim@sekhukhune.gov.za'
Subject: FW: Lebalelo Water User Association's proposed SE2 pipeline project
Attachments: SE2_BIL_Final_20210913.pdf

Dear All,

Attached please find a Background Information Letter for Lebalelo Water User Association's proposed SE2 pipeline and associated infrastructure project.

If you have any queries, please do not hesitate to contact me.

Kind regards,

Suzanne van Rooy

MPhil Environmental Management
Pri.Sci.Nat (400378/11)



Alta van Dyk Environmental Consultants cc (2011/059764/23)

VAT No: 4630259952 Postnet Suite # 745 Unit 3698
Tel: 012 940 9457 Private Bag X 1007 4 Garcia Peak
Fax: 086 634 3967 Lyttelton Midlands Estate
Cell: 078 196 6002 0140

www.altavandykenvironmental.co.za

Suzanne van Rooy

From: Suzanne van Rooy <suzanne@avde.co.za>
Sent: Monday, 13 September 2021 08:40
To: 'francois.vermeulen@trp.co.za'
Subject: Lebalelo Water User Association's proposed SE2 pipeline project
Attachments: SE2_BIL_Final_20210913.pdf

Good morning,

Attached please find a Background Information Letter for Lebalelo Water User Association's proposed SE2 pipeline and associated infrastructure project.

If you have any queries, please do not hesitate to contact me.

Kind regards,

Suzanne van Rooy

MPhil Environmental Management
Pri.Sci.Nat (400378/11)



Alta van Dyk Environmental Consultants cc (2011/059764/23)

VAT No: 4630259952 Postnet Suite # 745 Unit 3698
Tel: 012 940 9457 Private Bag X 1007 4 Garcia Peak
Fax: 086 634 3967 Lyttelton Midlands Estate
Cell: 078 196 6002 0140

www.altavandykenvironmental.co.za

Suzanne van Rooy

From: Suzanne van Rooy <suzanne@avde.co.za>
Sent: Monday, 13 September 2021 08:32
To: 'caithumakua254@gmail.com'; 'mrmathanga@tubatse.gov.za'
Subject: FW: Lebalelo Water User Association's proposed SE2 pipeline project
Attachments: SE2_BIL_Final_20210913.pdf

Dear Cllr Makua and Cllr Moeng,

Attached please find a Background Information Letter for Lebalelo Water User Association's proposed SE2 pipeline and associated infrastructure project.

If you have any queries, please do not hesitate to contact me.

Kind regards,

Suzanne van Rooy

MPhil Environmental Management
Pri.Sci.Nat (400378/11)



Alta van Dyk Environmental Consultants cc (2011/059764/23)

VAT No: 4630259952 Postnet Suite # 745 Unit 3698
Tel: 012 940 9457 Private Bag X 1007 4 Garcia Peak
Fax: 086 634 3967 Lyttelton Midlands Estate
Cell: 078 196 6002 0140

www.altavandykenvironmental.co.za

APPENDIX C6: PROJECT NOTIFICATION LETTER

Postnet Suite #745
Private Bag X1007
Lyttelton
1040

Unit 3698
4 Garcia Peak
Midlands Estate
1692



Tel: +27 12 940 9457
Cell: 082 782 4005
Fax: 086 634 3967
alta@avde.co.za

".....attitude of gratitude...."

Project Management, Peer Review, Advisory, Education

"....we all live down stream...."

21 October 2021

**NOTICE OF A BASIC ASSESSMENT AND WATER USE LICENCE APPLICATION
FOR LEBALELO WATER USER ASSOCIATION'S PROPOSED RAW WATER
PIPELINE BETWEEN SPITSKOP PUMP STATION AND MOTOTOLO MINE AND
ASSOCIATED INFRASTRUCTURE NEAR STEELPOORT, LIMPOPO PROVINCE**

**PROJECT ANNOUNCEMENT AND AVAILABILITY OF DRAFT BASIC
ASSESSMENT REPORT**

Lebalelo Water User Association (LWUA) was established to supply raw water to mines along the Eastern Limb of the Bushveld Igneous Complex. The main aim LWUA is to supply water to several existing and planned new mines in the area, and as a spin-off, to provide additional capacity in the water supply scheme to meet the requirements of the rural population in the area. Only raw water is provided by LWUA, and the responsibility of treatment to drinking water standards lies with the distributing authority.

LWUA is proposing a new raw water pipeline between the Spitskop Pump Station and Mototolo Mine, located near Steelpoort in the Limpopo Province. This project is also referred to as the Southern Extension 2 (SE2) pipeline. There is an existing raw water pipeline running from LWUA's Havercroft Pump Station to Borwa Pump Station, referred to as Southern Extension 1 (SE1). The new pipeline (SE2) will be constructed within the current pipeline (SE1) servitude. The purpose of this project is to provide raw water to several mines and industries located along the pipeline. The current pipeline's capacity is not sufficient to cater for the growing water demand from LWUA's members, and therefore an additional line is required.

Alta van Dyk Environmental Consultants cc (AVDE) has been appointed as the independent Environmental Assessment Practitioner to undertake the required environmental related applications and associated public participation process for the proposed project.

The environmental related applications required for the proposed bulk services are as follows:

- A Basic Assessment process in terms of the National Environmental Management Act (Act 107 of 1998) (NEMA) and the Environmental Impact Assessment (EIA) Regulations. The competent authority for this process is the Department of Forestry, Fisheries and Environment (DFFE).
- A Water Use Licence Application (WULA) in terms of the National Water Act (Act 36 of 1998). The competent authority for this process is the Department of Water and Sanitation (DWS).

The Draft Basic Assessment Report is available for public comment for a period of 30 days, from **27 October to 29 November 2021** at the venues listed in the table below. The document is also available electronically on the AVDE website: <https://www.altavandykenvironmental.co.za/public-documents/>.

Public Place	Locality	Contact details
Lion Smelter Security Office	Kennedy's Vale, R555, Steelpoort	Kennedy Owuor 083 457 3486
Two Rivers Platinum Mine Plant Security Office	Farm Dwarsrivier 372 KT, Steelpoort	Francois Vermeulen 082 300 2206
Alta van Dyk Environmental Consultants Office	4 Garcia Peak, Midlands Estate, Olifantsfontein	Suzanne van Rooy 012 940 9457

If you would like more information on the proposed project, or comment on the proposed project or the Draft Basic Assessment Report, please direct them to the undersigned.

Kind regards,



Suzanne van Rooy

Alta van Dyk Environmental Consultants cc

Tel number: 012 940 9457

Fax number: 086 634 3967

Postal Address: Postnet Suite #745, Private Bag X 1007, Lyttelton, 0140

Email: suzanne@avde.co.za

Due date for comment: 29 November 2021

APPENDIX C7: NOTIFICATION LETTER EMAILS

Suzanne van Rooy

From: Suzanne van Rooy <suzanne@avde.co.za>
Sent: Thursday, 21 October 2021 10:10
To: 'prakashim.moodliar@angloamerican.com'; 'yvonne.mfolo2@angloamerican.com'; 'craig.stockill@angloamerican.com'; 'Oberholzer, Hermien'
Subject: SE2 pipeline: Availability of Draft Basic Assessment Report
Attachments: SE2_Notification letter_20211021.pdf

Good morning,

Attached please find a notification letter of the availability of the Draft Basic Assessment Report for Lebalelo Water User Association's proposed SE2 pipeline and associated infrastructure project. The report is available for comment from 27 October to 29 November 2021.

If you have any queries, please do not hesitate to contact me.

Kind regards,

Suzanne van Rooy

MPhil Environmental Management
Pri.Sci.Nat (400378/11)



Alta van Dyk Environmental Consultants cc (2011/059764/23)

VAT No: 4630259952 Postnet Suite # 745 Unit 3698
Tel: 012 940 9457 Private Bag X 1007 4 Garcia Peak
Fax: 086 634 3967 Lyttelton Midlands Estate
Cell: 078 196 6002 0140

www.altavandykenvironmental.co.za

Suzanne van Rooy

From: Suzanne van Rooy <suzanne@avde.co.za>
Sent: Thursday, 21 October 2021 10:07
To: 'vusi.khumalo@arm.co.za'
Subject: SE2 pipeline: Availability of Draft Basic Assessment Report
Attachments: SE2_Notification letter_20211021.pdf

Good morning,

Attached please find a notification letter of the availability of the Draft Basic Assessment Report for Lebalelo Water User Association's proposed SE2 pipeline and associated infrastructure project. The report is available for comment from 27 October to 29 November 2021.

If you have any queries, please do not hesitate to contact me.

Kind regards,

Suzanne van Rooy

MPhil Environmental Management
Pri.Sci.Nat (400378/11)



Alta van Dyk Environmental Consultants cc (2011/059764/23)

VAT No: 4630259952 Postnet Suite # 745 Unit 3698
Tel: 012 940 9457 Private Bag X 1007 4 Garcia Peak
Fax: 086 634 3967 Lyttelton Midlands Estate
Cell: 078 196 6002 0140

www.altavandykenvironmental.co.za

Suzanne van Rooy

From: Suzanne van Rooy <suzanne@avde.co.za>
Sent: Thursday, 21 October 2021 10:06
To: 'MarisaPienaar@assore.com'
Subject: SE2 pipeline: Availability of Draft Basic Assessment Report
Attachments: SE2_Notification letter_20211021.pdf

Good morning,

Attached please find a notification letter of the availability of the Draft Basic Assessment Report for Lebalelo Water User Association's proposed SE2 pipeline and associated infrastructure project. The report is available for comment from 27 October to 29 November 2021.

If you have any queries, please do not hesitate to contact me.

Kind regards,

Suzanne van Rooy

MPhil Environmental Management
Pri.Sci.Nat (400378/11)



Alta van Dyk Environmental Consultants cc (2011/059764/23)

VAT No: 4630259952 Postnet Suite # 745 Unit 3698
Tel: 012 940 9457 Private Bag X 1007 4 Garcia Peak
Fax: 086 634 3967 Lyttelton Midlands Estate
Cell: 078 196 6002 0140

www.altavandykenvironmental.co.za

Suzanne van Rooy

From: Suzanne van Rooy <suzanne@avde.co.za>
Sent: Thursday, 21 October 2021 10:12
To: 'ccmathale@mweb.co.za'
Subject: SE2 pipeline: Availability of Draft Basic Assessment Report
Attachments: SE2_Notification letter_20211021.pdf

Good morning,

Attached please find a notification letter of the availability of the Draft Basic Assessment Report for Lebalelo Water User Association's proposed SE2 pipeline and associated infrastructure project. The report is available for comment from 27 October to 29 November 2021.

If you have any queries, please do not hesitate to contact me.

Kind regards,

Suzanne van Rooy

MPhil Environmental Management
Pri.Sci.Nat (400378/11)



Alta van Dyk Environmental Consultants cc (2011/059764/23)

VAT No: 4630259952 Postnet Suite # 745 Unit 3698
Tel: 012 940 9457 Private Bag X 1007 4 Garcia Peak
Fax: 086 634 3967 Lyttelton Midlands Estate
Cell: 078 196 6002 0140
www.altavandykenvironmental.co.za

Suzanne van Rooy

From: Suzanne van Rooy <suzanne@avde.co.za>
Sent: Thursday, 21 October 2021 10:12
To: 'eplatt@safic.co.za'
Subject: SE2 pipeline: Availability of Draft Basic Assessment Report
Attachments: SE2_Notification letter_20211021.pdf

Good morning,

Attached please find a notification letter of the availability of the Draft Basic Assessment Report for Lebalelo Water User Association's proposed SE2 pipeline and associated infrastructure project. The report is available for comment from 27 October to 29 November 2021.

If you have any queries, please do not hesitate to contact me.

Kind regards,

Suzanne van Rooy

MPhil Environmental Management
Pri.Sci.Nat (400378/11)



Alta van Dyk Environmental Consultants cc (2011/059764/23)

VAT No: 4630259952 Postnet Suite # 745 Unit 3698
Tel: 012 940 9457 Private Bag X 1007 4 Garcia Peak
Fax: 086 634 3967 Lyttelton Midlands Estate
Cell: 078 196 6002 0140

www.altavandykenvironmental.co.za

Suzanne van Rooy

From: Suzanne van Rooy <suzanne@avde.co.za>
Sent: Thursday, 21 October 2021 10:12
To: 'dalaf.musa@gmail.com'
Subject: SE2 pipeline: Availability of Draft Basic Assessment Report
Attachments: SE2_Notification letter_20211021.pdf

Good morning,

Attached please find a notification letter of the availability of the Draft Basic Assessment Report for Lebalelo Water User Association's proposed SE2 pipeline and associated infrastructure project. The report is available for comment from 27 October to 29 November 2021.

If you have any queries, please do not hesitate to contact me.

Kind regards,

Suzanne van Rooy

MPhil Environmental Management
Pri.Sci.Nat (400378/11)



Alta van Dyk Environmental Consultants cc (2011/059764/23)

VAT No: 4630259952 Postnet Suite # 745 Unit 3698
Tel: 012 940 9457 Private Bag X 1007 4 Garcia Peak
Fax: 086 634 3967 Lyttelton Midlands Estate
Cell: 078 196 6002 0140

www.altavandykenvironmental.co.za

Suzanne van Rooy

From: Suzanne van Rooy <suzanne@avde.co.za>
Sent: Thursday, 21 October 2021 10:11
To: 'reon@bcres.co.za'; 'Walter Murray'
Subject: SE2 pipeline: Availability of Draft Basic Assessment Report
Attachments: SE2_Notification letter_20211021.pdf

Good morning,

Attached please find a notification letter of the availability of the Draft Basic Assessment Report for Lebalelo Water User Association's proposed SE2 pipeline and associated infrastructure project. The report is available for comment from 27 October to 29 November 2021.

If you have any queries, please do not hesitate to contact me.

Kind regards,

Suzanne van Rooy

MPhil Environmental Management
Pri.Sci.Nat (400378/11)



Alta van Dyk Environmental Consultants cc (2011/059764/23)

VAT No: 4630259952	Postnet Suite # 745	Unit 3698
Tel: 012 940 9457	Private Bag X 1007	4 Garcia Peak
Fax: 086 634 3967	Lyttelton	Midlands Estate
Cell: 078 196 6002	0140	

www.altavandykenvironmental.co.za

Suzanne van Rooy

From: Suzanne van Rooy <suzanne@avde.co.za>
Sent: Thursday, 21 October 2021 10:03
To: 'MMogorosi@environment.gov.za'; 'FGrimett@environment.gov.za'
Subject: SE2 pipeline: Availability of Draft Basic Assessment Report
Attachments: SE2_Notification letter_20211021.pdf

Good morning,

Attached please find a notification letter of the availability of the Draft Basic Assessment Report for Lebalelo Water User Association's proposed SE2 pipeline and associated infrastructure project. The report is available for comment from 27 October to 29 November 2021.

If you have any queries, please do not hesitate to contact me.

Kind regards,

Suzanne van Rooy

MPhil Environmental Management
Pri.Sci.Nat (400378/11)



Alta van Dyk Environmental Consultants cc (2011/059764/23)

VAT No: 4630259952	Postnet Suite # 745	Unit 3698
Tel: 012 940 9457	Private Bag X 1007	4 Garcia Peak
Fax: 086 634 3967	Lyttelton	Midlands Estate
Cell: 078 196 6002	0140	

www.altavandykenvironmental.co.za

Suzanne van Rooy

From: Suzanne van Rooy <suzanne@avde.co.za>
Sent: Thursday, 21 October 2021 10:06
To: 'Pieter Schoeman'; 'elizej@Dwarsrivier.co.za'
Subject: SE2 pipeline: Availability of Draft Basic Assessment Report
Attachments: SE2_Notification letter_20211021.pdf

Good morning,

Attached please find a notification letter of the availability of the Draft Basic Assessment Report for Lebalelo Water User Association's proposed SE2 pipeline and associated infrastructure project. The report is available for comment from 27 October to 29 November 2021.

If you have any queries, please do not hesitate to contact me.

Kind regards,

Suzanne van Rooy

MPhil Environmental Management
Pri.Sci.Nat (400378/11)



Alta van Dyk Environmental Consultants cc (2011/059764/23)

VAT No: 4630259952 Postnet Suite # 745 Unit 3698
Tel: 012 940 9457 Private Bag X 1007 4 Garcia Peak
Fax: 086 634 3967 Lyttelton Midlands Estate
Cell: 078 196 6002 0140

www.altavandykenvironmental.co.za

Suzanne van Rooy

From: Suzanne van Rooy <suzanne@avde.co.za>
Sent: Thursday, 21 October 2021 10:01
To: 'mbulahenil@dws.gov.za'
Subject: SE2 pipeline: Availability of Draft Basic Assessment Report
Attachments: SE2_Notification letter_20211021.pdf

Good morning,

Attached please find a notification letter of the availability of the Draft Basic Assessment Report for Lebalelo Water User Association's proposed SE2 pipeline and associated infrastructure project. The report is available for comment from 27 October to 29 November 2021.

If you have any queries, please do not hesitate to contact me.

Kind regards,

Suzanne van Rooy

MPhil Environmental Management
Pri.Sci.Nat (400378/11)



Alta van Dyk Environmental Consultants cc (2011/059764/23)

VAT No: 4630259952 Postnet Suite # 745 Unit 3698
Tel: 012 940 9457 Private Bag X 1007 4 Garcia Peak
Fax: 086 634 3967 Lyttelton Midlands Estate
Cell: 078 196 6002 0140
www.altavandykenvironmental.co.za

Suzanne van Rooy

From: Suzanne van Rooy <suzanne@avde.co.za>
Sent: Thursday, 21 October 2021 10:13
To: 'Isandilands@eastplats.co.za'; 'rmandiwana@eastplats.co.za';
'lberrange@eastplats.co.za'
Subject: SE2 pipeline: Availability of Draft Basic Assessment Report
Attachments: SE2_Notification letter_20211021.pdf

Good morning,

Attached please find a notification letter of the availability of the Draft Basic Assessment Report for Lebalelo Water User Association's proposed SE2 pipeline and associated infrastructure project. The report is available for comment from 27 October to 29 November 2021.

If you have any queries, please do not hesitate to contact me.

Kind regards,

Suzanne van Rooy

MPhil Environmental Management
Pri.Sci.Nat (400378/11)



Alta van Dyk Environmental Consultants cc (2011/059764/23)

VAT No: 4630259952 Postnet Suite # 745 Unit 3698
Tel: 012 940 9457 Private Bag X 1007 4 Garcia Peak
Fax: 086 634 3967 Lyttelton Midlands Estate
Cell: 078 196 6002 0140
www.altavandykenvironmental.co.za

Suzanne van Rooy

From: Suzanne van Rooy <suzanne@avde.co.za>
Sent: Thursday, 21 October 2021 10:09
To: 'Johan.vanHeerden2@glencore.co.za'; 'Jaco.Swanepoel@glencore.co.za';
'Andre.VanZyl@glencore.co.za'
Subject: SE2 pipeline: Availability of Draft Basic Assessment Report
Attachments: SE2_Notification letter_20211021.pdf

Good morning,

Attached please find a notification letter of the availability of the Draft Basic Assessment Report for Lebalelo Water User Association's proposed SE2 pipeline and associated infrastructure project. The report is available for comment from 27 October to 29 November 2021.

If you have any queries, please do not hesitate to contact me.

Kind regards,

Suzanne van Rooy

MPhil Environmental Management
Pri.Sci.Nat (400378/11)



Alta van Dyk Environmental Consultants cc (2011/059764/23)

VAT No: 4630259952 Postnet Suite # 745 Unit 3698
Tel: 012 940 9457 Private Bag X 1007 4 Garcia Peak
Fax: 086 634 3967 Lyttelton Midlands Estate
Cell: 078 196 6002 0140

www.altavandykenvironmental.co.za

Suzanne van Rooy

From: Suzanne van Rooy <suzanne@avde.co.za>
Sent: Thursday, 21 October 2021 10:14
To: 'willemvr@freedomprop.co.za'
Subject: SE2 pipeline: Availability of Draft Basic Assessment Report
Attachments: SE2_Notification letter_20211021.pdf

Good morning,

Attached please find a notification letter of the availability of the Draft Basic Assessment Report for Lebalelo Water User Association's proposed SE2 pipeline and associated infrastructure project. The report is available for comment from 27 October to 29 November 2021.

If you have any queries, please do not hesitate to contact me.

Kind regards,

Suzanne van Rooy

MPhil Environmental Management
Pri.Sci.Nat (400378/11)



Alta van Dyk Environmental Consultants cc (2011/059764/23)

VAT No: 4630259952 Postnet Suite # 745 Unit 3698
Tel: 012 940 9457 Private Bag X 1007 4 Garcia Peak
Fax: 086 634 3967 Lyttelton Midlands Estate
Cell: 078 196 6002 0140

www.altavandykenvironmental.co.za

Suzanne van Rooy

From: Suzanne van Rooy <suzanne@avde.co.za>
Sent: Thursday, 21 October 2021 10:10
To: 'Jessica Schmidt'
Subject: SE2 pipeline: Availability of Draft Basic Assessment Report
Attachments: SE2_Notification letter_20211021.pdf

Good morning,

Attached please find a notification letter of the availability of the Draft Basic Assessment Report for Lebalelo Water User Association's proposed SE2 pipeline and associated infrastructure project. The report is available for comment from 27 October to 29 November 2021.

If you have any queries, please do not hesitate to contact me.

Kind regards,

Suzanne van Rooy

MPhil Environmental Management
Pri.Sci.Nat (400378/11)



Alta van Dyk Environmental Consultants cc (2011/059764/23)

VAT No: 4630259952 Postnet Suite # 745 Unit 3698
Tel: 012 940 9457 Private Bag X 1007 4 Garcia Peak
Fax: 086 634 3967 Lyttelton Midlands Estate
Cell: 078 196 6002 0140

www.altavandykenvironmental.co.za

Suzanne van Rooy

From: Suzanne van Rooy <suzanne@avde.co.za>
Sent: Thursday, 21 October 2021 10:00
To: 'NgoashengTR@ledet.gov.za'
Subject: SE2 pipeline: Availability of Draft Basic Assessment Report
Attachments: SE2_Notification letter_20211021.pdf

Good morning,

Attached please find a notification letter of the availability of the Draft Basic Assessment Report for Lebalelo Water User Association's proposed SE2 pipeline and associated infrastructure project. The report is available for comment from 27 October to 29 November 2021.

If you have any queries, please do not hesitate to contact me.

Kind regards,

Suzanne van Rooy

MPhil Environmental Management
Pri.Sci.Nat (400378/11)



Alta van Dyk Environmental Consultants cc (2011/059764/23)

VAT No: 4630259952 Postnet Suite # 745 Unit 3698
Tel: 012 940 9457 Private Bag X 1007 4 Garcia Peak
Fax: 086 634 3967 Lyttelton Midlands Estate
Cell: 078 196 6002 0140
www.altavandykenvironmental.co.za

Suzanne van Rooy

From: Suzanne van Rooy <suzanne@avde.co.za>
Sent: Thursday, 21 October 2021 10:02
To: 'mthimkhulun@dpw.limpopo.gov.za'
Subject: SE2 pipeline: Availability of Draft Basic Assessment Report
Attachments: SE2_Notification letter_20211021.pdf

Good morning,

Attached please find a notification letter of the availability of the Draft Basic Assessment Report for Lebalelo Water User Association's proposed SE2 pipeline and associated infrastructure project. The report is available for comment from 27 October to 29 November 2021.

If you have any queries, please do not hesitate to contact me.

Kind regards,

Suzanne van Rooy

MPhil Environmental Management
Pri.Sci.Nat (400378/11)



Alta van Dyk Environmental Consultants cc (2011/059764/23)

VAT No: 4630259952 Postnet Suite # 745 Unit 3698
Tel: 012 940 9457 Private Bag X 1007 4 Garcia Peak
Fax: 086 634 3967 Lyttelton Midlands Estate
Cell: 078 196 6002 0140

www.altavandykenvironmental.co.za

Suzanne van Rooy

From: Suzanne van Rooy <suzanne@avde.co.za>
Sent: Thursday, 21 October 2021 10:02
To: 'ManyathelaBM@ral.co.za'
Subject: SE2 pipeline: Availability of Draft Basic Assessment Report
Attachments: SE2_Notification letter_20211021.pdf

Good morning,

Attached please find a notification letter of the availability of the Draft Basic Assessment Report for Lebalelo Water User Association's proposed SE2 pipeline and associated infrastructure project. The report is available for comment from 27 October to 29 November 2021.

If you have any queries, please do not hesitate to contact me.

Kind regards,

Suzanne van Rooy

MPhil Environmental Management
Pri.Sci.Nat (400378/11)



Alta van Dyk Environmental Consultants cc (2011/059764/23)

VAT No: 4630259952 Postnet Suite # 745 Unit 3698
Tel: 012 940 9457 Private Bag X 1007 4 Garcia Peak
Fax: 086 634 3967 Lyttelton Midlands Estate
Cell: 078 196 6002 0140
www.altavandykenvironmental.co.za

Suzanne van Rooy

From: Suzanne van Rooy <suzanne@avde.co.za>
Sent: Thursday, 21 October 2021 10:14
To: 'clive@omisolutions.co.za'
Subject: SE2 pipeline: Availability of Draft Basic Assessment Report
Attachments: SE2_Notification letter_20211021.pdf

Good morning,

Attached please find a notification letter of the availability of the Draft Basic Assessment Report for Lebalelo Water User Association's proposed SE2 pipeline and associated infrastructure project. The report is available for comment from 27 October to 29 November 2021.

If you have any queries, please do not hesitate to contact me.

Kind regards,

Suzanne van Rooy

MPhil Environmental Management
Pri.Sci.Nat (400378/11)



Alta van Dyk Environmental Consultants cc (2011/059764/23)

VAT No: 4630259952 Postnet Suite # 745 Unit 3698
Tel: 012 940 9457 Private Bag X 1007 4 Garcia Peak
Fax: 086 634 3967 Lyttelton Midlands Estate
Cell: 078 196 6002 0140
www.altavandykenvironmental.co.za

Suzanne van Rooy

From: Suzanne van Rooy <suzanne@avde.co.za>
Sent: Thursday, 21 October 2021 10:04
To: 'Heather.Booyesen@SamancorCr.com'; 'Shane.Laubscher@SamancorCr.com'
Subject: SE2 pipeline: Availability of Draft Basic Assessment Report
Attachments: SE2_Notification letter_20211021.pdf

Good morning,

Attached please find a notification letter of the availability of the Draft Basic Assessment Report for Lebalelo Water User Association's proposed SE2 pipeline and associated infrastructure project. The report is available for comment from 27 October to 29 November 2021.

If you have any queries, please do not hesitate to contact me.

Kind regards,

Suzanne van Rooy

MPhil Environmental Management
Pri.Sci.Nat (400378/11)



Alta van Dyk Environmental Consultants cc (2011/059764/23)

VAT No: 4630259952 Postnet Suite # 745 Unit 3698
Tel: 012 940 9457 Private Bag X 1007 4 Garcia Peak
Fax: 086 634 3967 Lyttelton Midlands Estate
Cell: 078 196 6002 0140

www.altavandykenvironmental.co.za

Suzanne van Rooy

From: Suzanne van Rooy <suzanne@avde.co.za>
Sent: Thursday, 21 October 2021 10:00
To: 'caithumakua254@gmail.com'; 'mrmathanga@ftlm.gov.za'
Subject: SE2 pipeline: Availability of Draft Basic Assessment Report
Attachments: SE2_Notification letter_20211021.pdf

Good morning,

Attached please find a notification letter of the availability of the Draft Basic Assessment Report for Lebalelo Water User Association's proposed SE2 pipeline and associated infrastructure project. The report is available for comment from 27 October to 29 November 2021.

If you have any queries, please do not hesitate to contact me.

Kind regards,

Suzanne van Rooy

MPhil Environmental Management
Pri.Sci.Nat (400378/11)



Alta van Dyk Environmental Consultants cc (2011/059764/23)

VAT No: 4630259952 Postnet Suite # 745 Unit 3698
Tel: 012 940 9457 Private Bag X 1007 4 Garcia Peak
Fax: 086 634 3967 Lyttelton Midlands Estate
Cell: 078 196 6002 0140

www.altavandykenvironmental.co.za

Suzanne van Rooy

From: Suzanne van Rooy <suzanne@avde.co.za>
Sent: Thursday, 21 October 2021 09:59
To: 'mabitselam@sekhukhune.gov.za'; 'matjim@sekhukhune.gov.za'
Subject: SE2 pipeline: Availability of Draft Basic Assessment Report
Attachments: SE2_Notification letter_20211021.pdf

Good morning;

Attached please find a notification letter of the availability of the Draft Basic Assessment Report for Lebalelo Water User Association's proposed SE2 pipeline and associated infrastructure project. The report is available for comment from 27 October to 29 November 2021.

If you have any queries, please do not hesitate to contact me.

Kind regards,

Suzanne van Rooy

MPhil Environmental Management
Pri.Sci.Nat (400378/11)



Alta van Dyk Environmental Consultants cc (2011/059764/23)

VAT No: 4630259952 Postnet Suite # 745 Unit 3698
Tel: 012 940 9457 Private Bag X 1007 4 Garcia Peak
Fax: 086 634 3967 Lyttelton Midlands Estate
Cell: 078 196 6002 0140

www.altavandykenvironmental.co.za

Suzanne van Rooy

From: Suzanne van Rooy <suzanne@avde.co.za>
Sent: Thursday, 21 October 2021 10:14
To: 'francois.vermeulen@trp.co.za'
Subject: SE2 pipeline: Availability of Draft Basic Assessment Report
Attachments: SE2_Notification letter_20211021.pdf

Good morning,

Attached please find a notification letter of the availability of the Draft Basic Assessment Report for Lebalelo Water User Association's proposed SE2 pipeline and associated infrastructure project. The report is available for comment from 27 October to 29 November 2021.

If you have any queries, please do not hesitate to contact me.

Kind regards,

Suzanne van Rooy

MPhil Environmental Management
Pri.Sci.Nat (400378/11)



Alta van Dyk Environmental Consultants cc (2011/059764/23)

VAT No: 4630259952	Postnet Suite # 745	Unit 3698
Tel: 012 940 9457	Private Bag X 1007	4 Garcia Peak
Fax: 086 634 3967	Lytelton	Midlands Estate
Cell: 078 196 6002	0140	

www.altavandykenvironmental.co.za

APPENDIX C8: SITE NOTICES

NOTICE OF A BASIC ASSESSMENT AND WATER USE LICENCE APPLICATION FOR LEBALELO WATER USER ASSOCIATION'S PROPOSED RAW WATER PIPELINE BETWEEN SPITSKOP PUMP STATION AND MOTOTOLO MINE AND ASSOCIATED INFRASTRUCTURE NEAR STEELPOORT, LIMPOPO PROVINCE

PROJECT ANNOUNCEMENT AND AVAILABILITY OF DRAFT BASIC ASSESSMENT REPORT

Applicant: Lebalelo Water User Association

Location: Dwarsrivier 372 KT Remaining Extent, portions 1, 6 and 7; Helena 6 JT Remaining Extent; Kennedy's Vale 361 KT portions 12 and 30; Spitskop 333 KT portion 20; Thorncliffe 374 KT portions 1, 3 and 7; Tweefontein 360 KT portions 1, 2, 3, 4, 6, 7, and 10; Steelpoort Ext 11, erven 1216, 1218 and 1221; Steelpoort Ext 10

Lebalelo Water User Association (LWUA) was established to supply raw water to mines along the Eastern Limb of the Bushveld Igneous Complex. The main aim of LWUA is to supply water to several existing and planned new mines in the area, and as a spin-off, to provide additional capacity in the water supply scheme to meet the requirements of the rural population in the area. Only raw water is provided by LWUA, and the responsibility of treatment to drinking water standards lies with the distributing authority.

LWUA is proposing a new raw water pipeline between the Spitskop Pump Station and Mototolo Mine, located near Steelpoort in the Limpopo Province. This project is also referred to as the Southern Extension 2 (SE2) pipeline. There is an existing raw water pipeline running from LWUA's Havercroft Pump Station to Borwa Pipe Station, referred to as Southern Extension 1 (SE1). The new pipeline (SE2) will be constructed within the current pipeline (SE1) servitude. The purpose of this project is to provide raw water to several mines and industries located along the pipeline. The current pipeline's capacity is not sufficient to cater for the growing water demand from LWUA's members, and therefore an additional line is required.

Alta van Dyk Environmental Consultants cc (AVDE) has been appointed as the independent Environmental Assessment Practitioner to undertake the required environmental related applications and associated public participation process.

The environmental related applications required for the proposed SE2 pipeline and associated infrastructure are:

- A Basic Assessment process in terms of the National Environmental Management Act (Act 107 of 1998) (NEMA) and the Environmental Impact Assessment (EIA) Regulations. The competent authority for this process is the Department of Forestry, Fisheries and Environment (DFFE); and
- A Water Use Licence Application (WULA) in terms of the National Water Act (Act 36 of 1998). The competent authority for this process is the Department of Water and Sanitation (DWS).

The Draft Basic Assessment Report is available for public comment for a period of 30 days, from **27 October to 29 November 2021** at the venues listed in the table below. The document is also available electronically on the AVDE website: <https://www.altavandykenvironmental.co.za/public-documents/>.

Public Place	Locality	Contact details
Lion Smelter Security Office	Kennedy's Vale, R555, Steelpoort	Kennedy Owuor 083 457 3486
Two Rivers Platinum Mine Plant Security Office	Farm Dwarsrivier 372 KT	Francois Vermeulen 082 300 2206
Alta van Dyk Environmental Consultants Office	4 Garcia Peak, Midlands Estate, Olifantsfontein	Suzanne van Rooy 012 940 9457

If you would like more information on the proposed project, please direct them to:

Suzanne van Rooy

Alta van Dyk Environmental Consultants cc

Tel number: 012 940 9457

Fax number: 086 634 3967

Postal Address: Postnet Suite #745, Private Bag X 1007, Lyttelton, 0140

Email: suzanne@avde.co.za

APPENDIX C9: PROOF OF ADVERTISEMENT



WE'RE HIRING!

Thaba Moshate has a career opportunity for a talented and hands-on Marketing Manager.

JOB! VACANCY!

This candidate must be:
Proactive | Dedicated | Creative | Passionate | Organised | Full of Ideas!

<p>What you'll be expected to do:</p> <ul style="list-style-type: none"> • Manage day to day marketing activities, plans, budgets, reporting • Manage promotions calendar • Execute customer service • Co-ordinate events and launches • Meet targets 	<p>What is required:</p> <ul style="list-style-type: none"> • Relevant industry degree/diploma or minimum 3 Years' experience within marketing/eventing environment • Excellent interpersonal, communication and hosting skills • Strong strategic analysis and reporting skills • Flexibility to work shifts and weekends • Knowledge and understanding of the local area
---	--

CLOSING DATE: 15 Nov 2021

The appointment is conditional on being granted a certificate of approval by the Limpopo Gambling Board.

Peermont is an Equal Employment Opportunity Employer

Send a comprehensive CV and basic Marketing Proposal to: info@peermont.com

THABA MOSHATE
HOTEL CASINO CONVENTION RESORT

OR178080NM

INVITATION TO BID

BID No.: LWUA 03/2021

SPITSKOP TO DWARSRIVIER PIPELINE: MANUFACTURE AND DELIVERY OF COATED AND LINED STEEL PIPES

Bids are hereby invited for **SPITSKOP TO DWARSRIVIER PIPELINE: MANUFACTURE AND DELIVERY OF COATED AND LINED STEEL PIPES**

Bid documents with detailed specifications and detailed information are obtainable at the offices of Lebalale Water User Association (Office hours: 08h00 to 13h00 and 14h00 to 16h00) situated at, Farm Havercroft, MODUBENG, from **Wednesday 27 October 2021**. The offices of Lebalale Water User Association is located in close vicinity of the Havercroft Pumpstation at GPS Coordinates – Latitude: 24°18,727(S) and Longitude: 030°10,518(E). A non-refundable fee of **R 500-00** is required to obtain the bid documents.

A compulsory Tender briefing meeting will be conducted at **11:00 on Tuesday, 02 November 2021** at the offices of Lebalale Water User Association at Havercroft – see location as described in the paragraph above.

The scope of the Tender is summarised as:
 The manufacture and supply of steel pipes to the construction site as follows:

- Approximately 16km of 500mm nominal diameter X42 coated and lined pipes with spigot and socket rubber ring joints,
- Approximately 0.5km of 300mm nominal diameter X42 coated and lined pipes with spigot and socket rubber ring joints.

This Tender is for the manufacture and supply of steel pipes only – the installation will be done by a pipeline contractor that still has to be appointed by means of a future tender.

Sealed Bids clearly marked **"LWUA 03/2021: SPITSKOP TO DWARSRIVIER PIPELINE: MANUFACTURE AND DELIVERY OF COATED AND LINED STEEL PIPES"** must be placed in the tender box situated at the offices of the Lebalale Water User Association, Farm Havercroft, MODUBENG, on or before **12:00 on Friday 12 November 2021** at which time the bids will be opened in public while complying with the regulations made under the Disaster Management Act, 2002, as published in the Government Gazette on 18 September 2020.

Tenderers must be tax compliant and must also be registered on the web based **Central Supplier Database (CSD)**. Bids received from service providers not registered on the **CSD** shall therefore be regarded as non-responsive and will not be further evaluated.

The Lebalale Water User Association does not bind itself to accept the lowest or any bid and reserves the right to accept the whole or part of any bid and further reserves the right to re-advertise if it so wishes to. No reasons for the acceptance or rejection of any bid will be given. Bids shall be valid for a period of **120 Days**. It is expected that the delivery of pipe will commence in April 2022 and that pipe manufacture will be completed within a **9-month** period after acceptance date – the actual manufacture is to coincide with the pipe construction programme.

Bids will be adjudicated according to the Lebalale Water User Association Supply Chain Management Policy, the Preferential Procurement Policy Act (Act 5 of 2000) as well as the Broad Based Black Economic Empowerment Act (Act 53 of 2003), Act 46 of 2013: Broad Based Black Economic Empowerment Amendment Act, 2013 as well as the Preferential Procurement Regulations, 2017.

Administrative enquiries may be directed to **Mr. C Taljaard** at carel@lebalale.co.za (**082-462-7378**) and technical enquiries to **Mr R Dippenaar** at rudolph@infraburo.co.za (**082-874-3318**)

THE CHIEF EXECUTIVE OFFICER
 LEBALELO WATER USER ASSOCIATION
 FARM HAVERCROFT
 MODUBENG

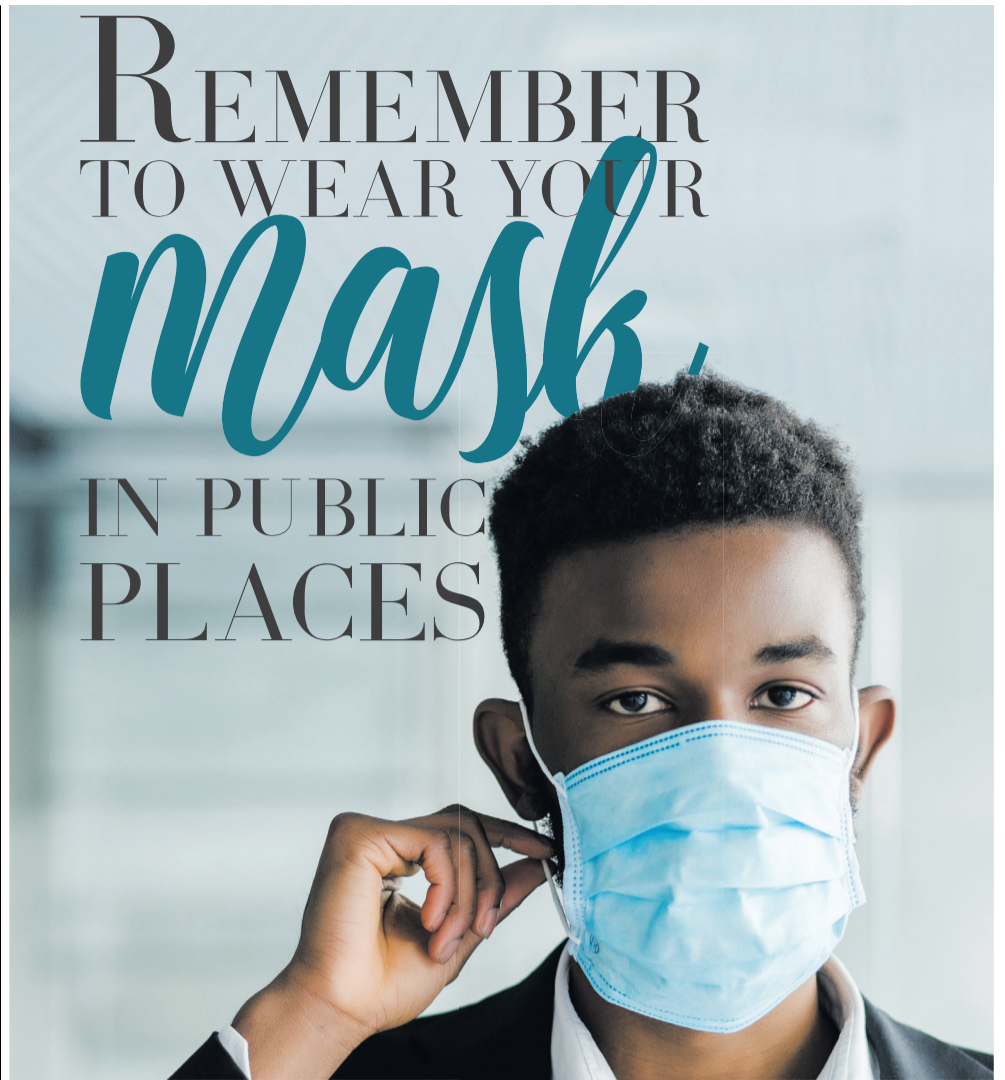

NOTICE OF A BASIC ASSESSMENT AND WATER USE LICENCE APPLICATION FOR LEBALELO WATER USER ASSOCIATION'S PROPOSED RAW WATER PIPELINE BETWEEN SPITSKOP PUMP STATION AND MOTOTOLO MINE AND ASSOCIATED INFRASTRUCTURE NEAR STEELPOORT, LIMPOPO PROVINCE

PROJECT ANNOUNCEMENT AND AVAILABILITY OF DRAFT BASIC ASSESSMENT REPORT

Applicant: Lebalale Water User Association.

Location: Dwarsrivier 372 KT Remaining Extent, portions 1, 6 and 7; Helena 6 JT Remaining Extent; Kennedy's Vale 361 KT portions 12 and 30; Spitskop 333 KT portion 20; Thorncliffe 374 KT portions 1, 3 and 7; Tweefontein 360 KT portions 1, 2, 3, 4, 6, 7, and 10; Steelpoort Ext 11, erven 1216, 1218 and 1221; Steelpoort Ext 10.

Lebalale Water User Association (LWUA) was established to supply raw water to mines along the Eastern Limb of the Bushveld Igneous Complex. The main aim of LWUA is to supply water to several existing and planned new mines in the area, and as a spin-off, to provide additional capacity in the water supply scheme to meet the requirements of the rural population in the area. Only raw water is provided by LWUA, and the responsibility of treatment to drinking water standards lies with the distributing authority.

LWUA is proposing a new raw water pipeline between the Spitskop Pump Station and Mototolo Mine, located near Steelpoort in the Limpopo Province. This project is also referred to as the Southern Extension 2 (SE2) pipeline. There is an existing raw water pipeline running from LWUA's Havercroft Pump Station to Borwa Pipe Station, referred to as Southern Extension 1 (SE1). The new pipeline (SE2) will be constructed within the current pipeline (SE1) servitude. The purpose of this project is to provide raw water to several mines and industries located along the pipeline. The current pipeline's capacity is not sufficient to cater for the growing water demand from LWUA's members, and therefore an additional line is required.

Alta van Dyk Environmental Consultants cc (AVDE) has been appointed as the independent Environmental Assessment Practitioner to undertake the required environmental related applications and associated public participation process.

The environmental related applications required for the proposed SE2 pipeline and associated infrastructure are:

- A Basic Assessment process in terms of the National Environmental Management Act (Act 107 of 1998) (NEMA) and the Environmental Impact Assessment (EIA) Regulations. The competent authority for this process is the Department of Forestry, Fisheries and Environment (DFFE); and
- A Water Use Licence Application (WULA) in terms of the National Water Act (Act 36 of 1998). The competent authority for this process is the Department of Water and Sanitation (DWS).

The Draft Basic Assessment Report is available for public comment for a period of 30 days, from **27 October to 29 November 2021** at the venues listed in the table below. The document is also available electronically on the AVDE website: <https://www.altavandykenvironmental.co.za/public-documents/>.

Public Place	Locality	Contact details
Lion Smelter Security Office	Kennedy's Vale, R555, Steelpoort	Kennedy Owuor 083-457-3486
Two Rivers Platinum Mine Plant Security Office	Farm Dwarsrivier 372 KT	Francois Vermeulen 082-300-2206
Alta van Dyk Environmental Consultants Office	4 Garcia Peak, Midlands Estate, Olifantsfontein	Suzanne van Rooy 012-940-9457

If you would like more information on the proposed project, please direct them to:

Suzanne van Rooy
 Alta van Dyk Environmental Consultants cc
 Tel number: 012-940-9457 / Fax number: 086-634-3967
 Postal Address: Postnet Suite #745, Private Bag X 1007, Lyttelton, 0140
 Email: suzanne@avde.co.za