

# Proposed Waste Disposal Site, Eskom Majuba Power Station, Amersfoort, Mpumalanga Province

## Locality Map

### Legend

- Towns
- Eskom Substation
- .-.- Existing Power Line
- Main Road
- National Road
- Regional Road
- - - Non-Perennial River
- Project Site
- Waste Disposal Development Area Alternatives

Scale: 1: 95 023  
 Projection: WGS\_1984  
 Map Ref: Waste Disposal - Eskom Majuba REF - Locality

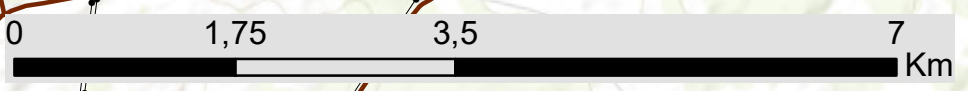

Sources: Esri, HERE, Garmin, Intermap, increment P Corp., GEBCO, USGS, FAO, NPS, NRCAN, GeoBase, IGN, Kadaster NL, Ordnance Survey, Esri Japan, METI, Esri China (Hong Kong), (c) OpenStreetMap contributors, and the GIS User Community

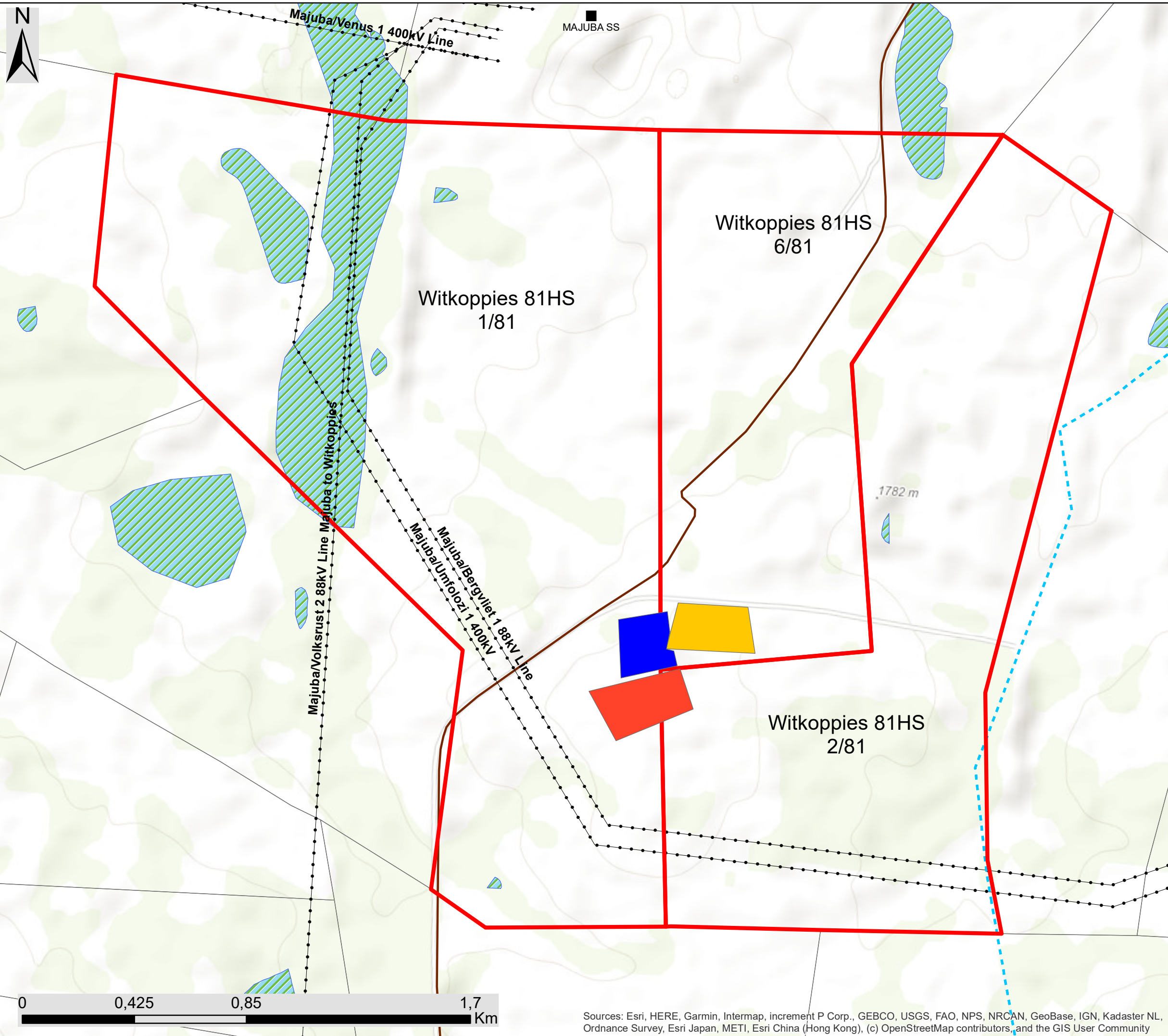

**Proposed Waste Disposal Site,  
Eskom Majuba Power Station,  
Amersfoort, Mpumalanga Province**

Layout Map

**Legend**

- Eskom Substation
- Existing Power Line
- Main Road
- - - Non-Perennial River
- ▨ NFEPA Wetlands
- Farm Portions

**Layout**

- ▨ Alternative A
- ▨ Alternative B
- ▨ Existing Landfill
- ▭ Project Site



Scale: 1: 13 789  
 Projection: WGS 1984  
 Map Ref: Waste Disposal - Eskom Majuba REF - Layout



Sources: Esri, HERE, Garmin, Intermap, increment P Corp., GEBCO, USGS, FAO, NPS, NRCAN, GeoBase, IGN, Kadaster NL, Ordnance Survey, Esri Japan, METI, Esri China (Hong Kong), (c) OpenStreetMap contributors, and the GIS User Community

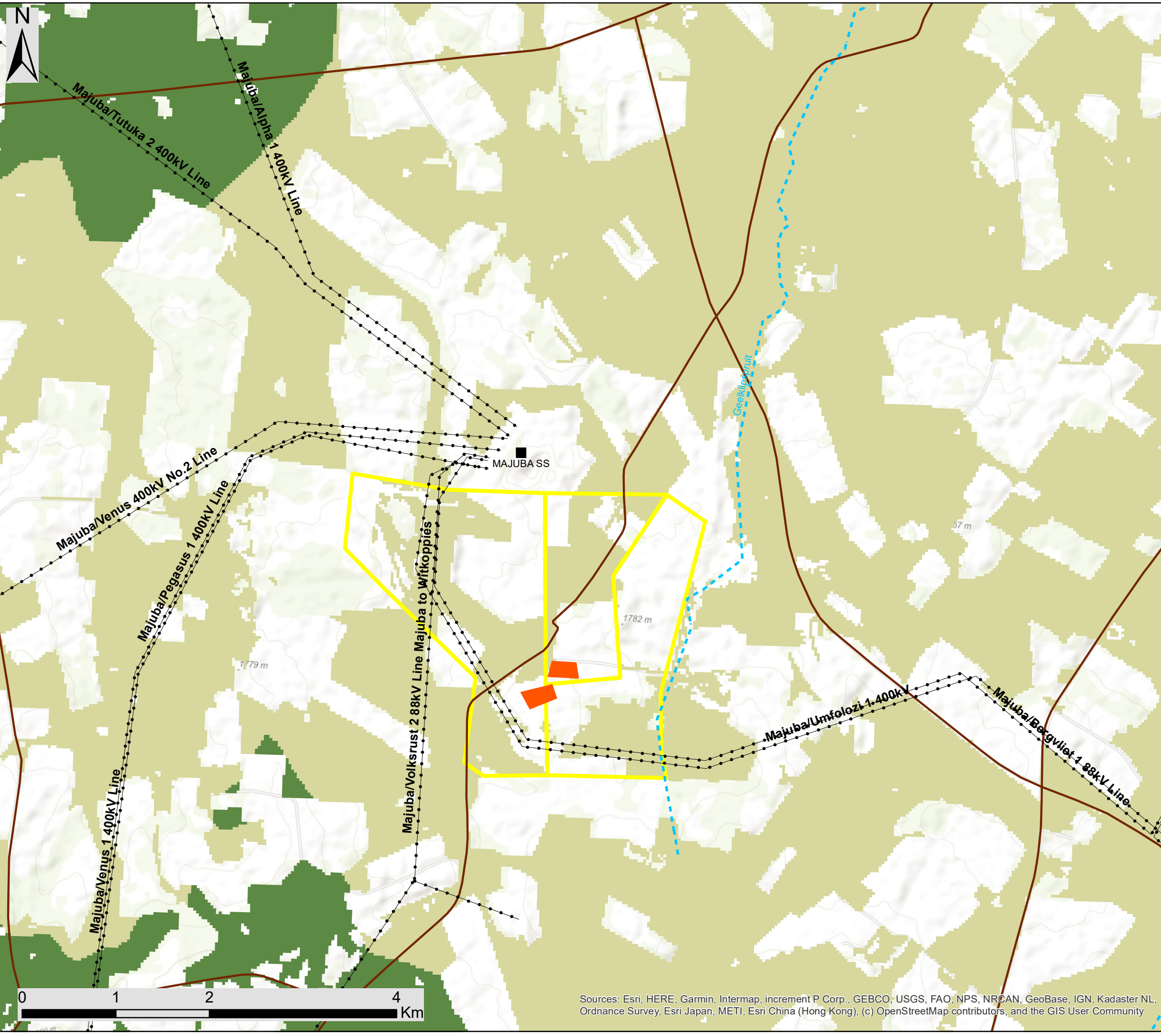

**Proposed Waste Disposal Site,  
Eskom Majuba Power Station,  
Amersfoort, Mpumalanga Province**  
Vegetation Map  
(NBA - Remaining Vegetation)

**Legend**

- Towns
- Eskom Substation
- .- Existing Power Line
- Main Road
- National Road
- Regional Road
- - - Non-Perennial River
- Project Site
- Waste Disposal Development Area Alternatives

**Vegetation Type**

- Amersfoort Highveld Clay Grassland (Least Concern)
- Soweto Highveld Grassland (Vulnerable)



Scale: 1: 95 023  
Projection: WGS\_1984  
Map Ref: Waste Disposal - Eskom Majuba - Veg



Sources: Esri, HERE, Garmin, Intermap, increment P Corp., GEBCO, USGS, FAO, NPS, NRCAN, GeoBase, IGN, Kadaster NL, Ordnance Survey, Esri Japan, METI, Esri China (Hong Kong), (c) OpenStreetMap contributors, and the GIS User Community

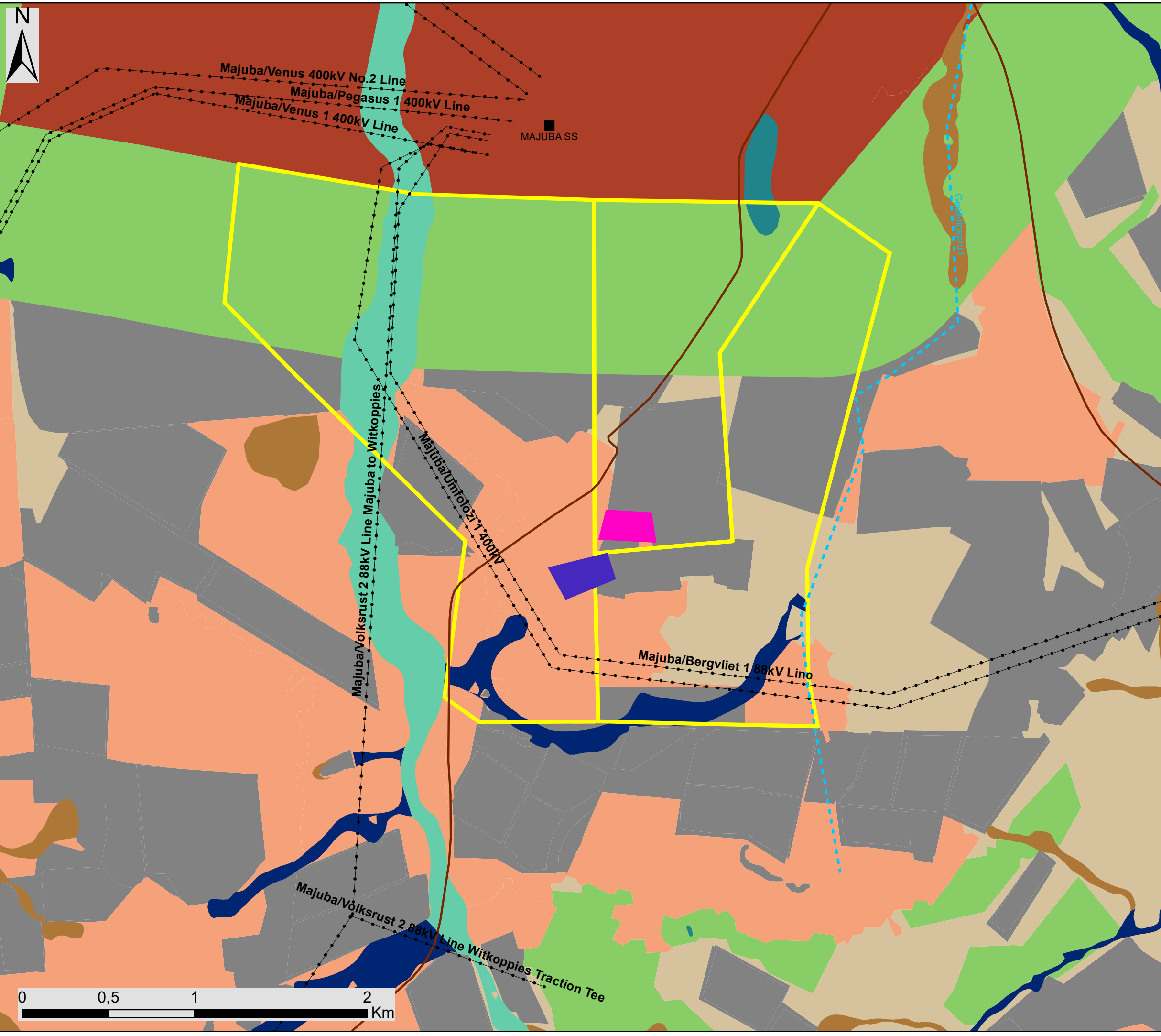

# Proposed Waste Disposal Site, Eskom Majuba Power Station, Amersfoort, Mpumalanga Province

## CBA & Sensitive Areas Map

- Legend**
- Towns
  - Eskom Substation
  - .-.- Existing Power Line
  - Main Road
  - National Road
  - Regional Road
  - Non-Perennial River
  - Project Site
  - Waste Disposal Area - Alternative A
  - Waste Disposal Area - Alternative B
- NBA - Wetlands**
- Depression Wetland
  - Floodplain
  - Seep Wetland
  - Valley Bottom Wetland
- MBSP - Critical Biodiversity Areas**
- Critical Biodiversity Area
  - Ecological Support Area
  - Heavily or moderately modified
  - Other Natural Areas
  - Protected Areas

Scale: 1: 95 023  
 Projection: WGS 1984  
 Map Ref: Waste Disposal - Eskom Majuba - Sens



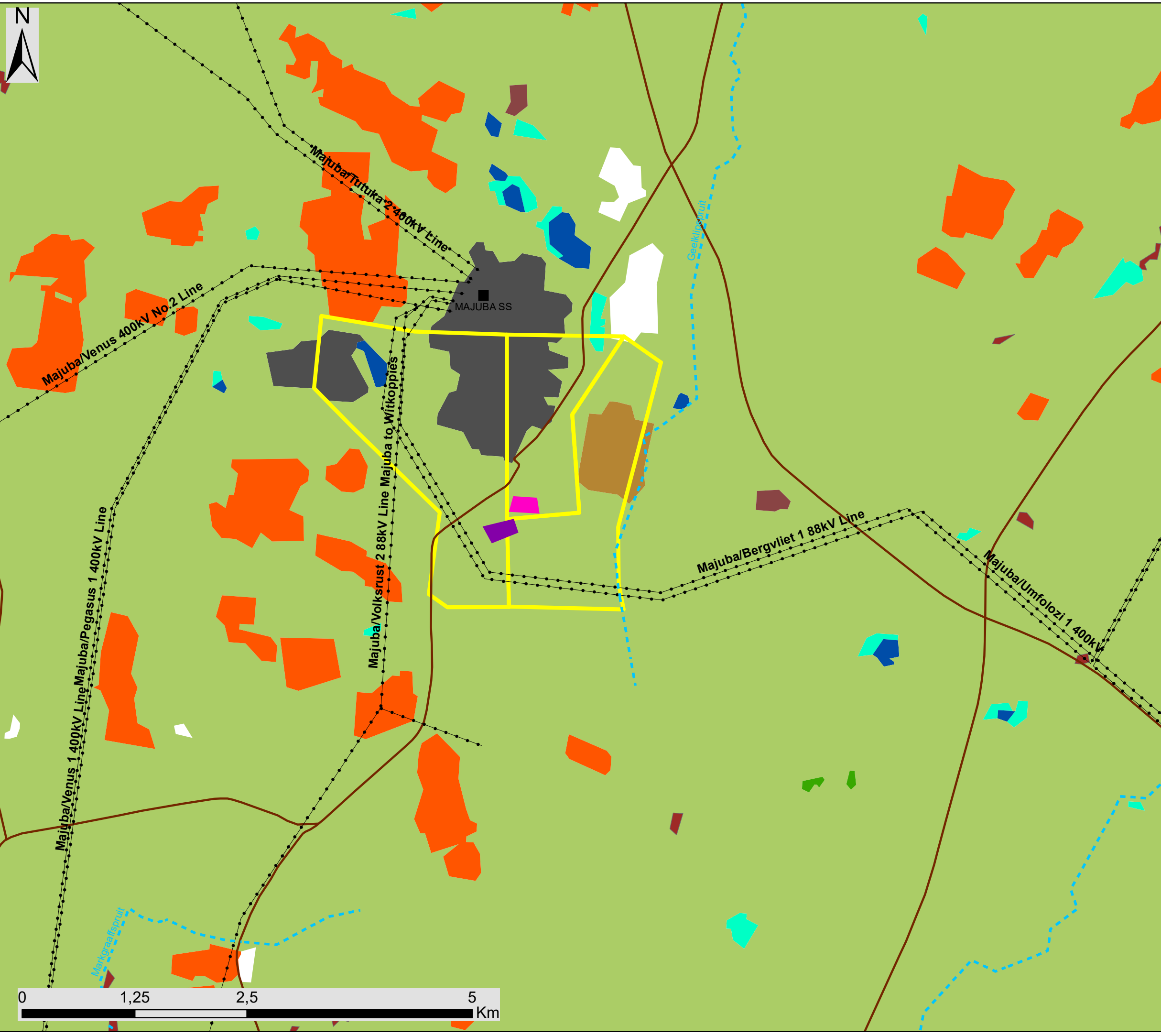

# Proposed Waste Disposal Site, Eskom Majuba Power Station, Amersfoort, Mpumalanga Province

## Land Cover Map

- Legend**
- Eskom Substation
  - Existing Power Line
  - Main Road
  - Project Site
  - Waste Disposal Area - Alternative A
  - Waste Disposal Area - Alternative B
- Land Cover**
- Cultivated, temporary, commercial, dryland
  - Forest Plantations (Pine spp)
  - Mines & Quarries (mine tailings, waste dumps)
  - Mines & Quarries (surface-based mining)
  - Thicket, Bushland, Bush Clumps, High Fynbos
  - Unimproved (natural) Grassland
  - Urban / Built-up, (industrial / transport : heavy)
  - Waterbodies
  - Wetlands

savannah  
environmental

Scale: 1: 95 023  
Projection: WGS 1984  
Map Ref: Waste Disposal - Eskom Majuba REF - Land Cover



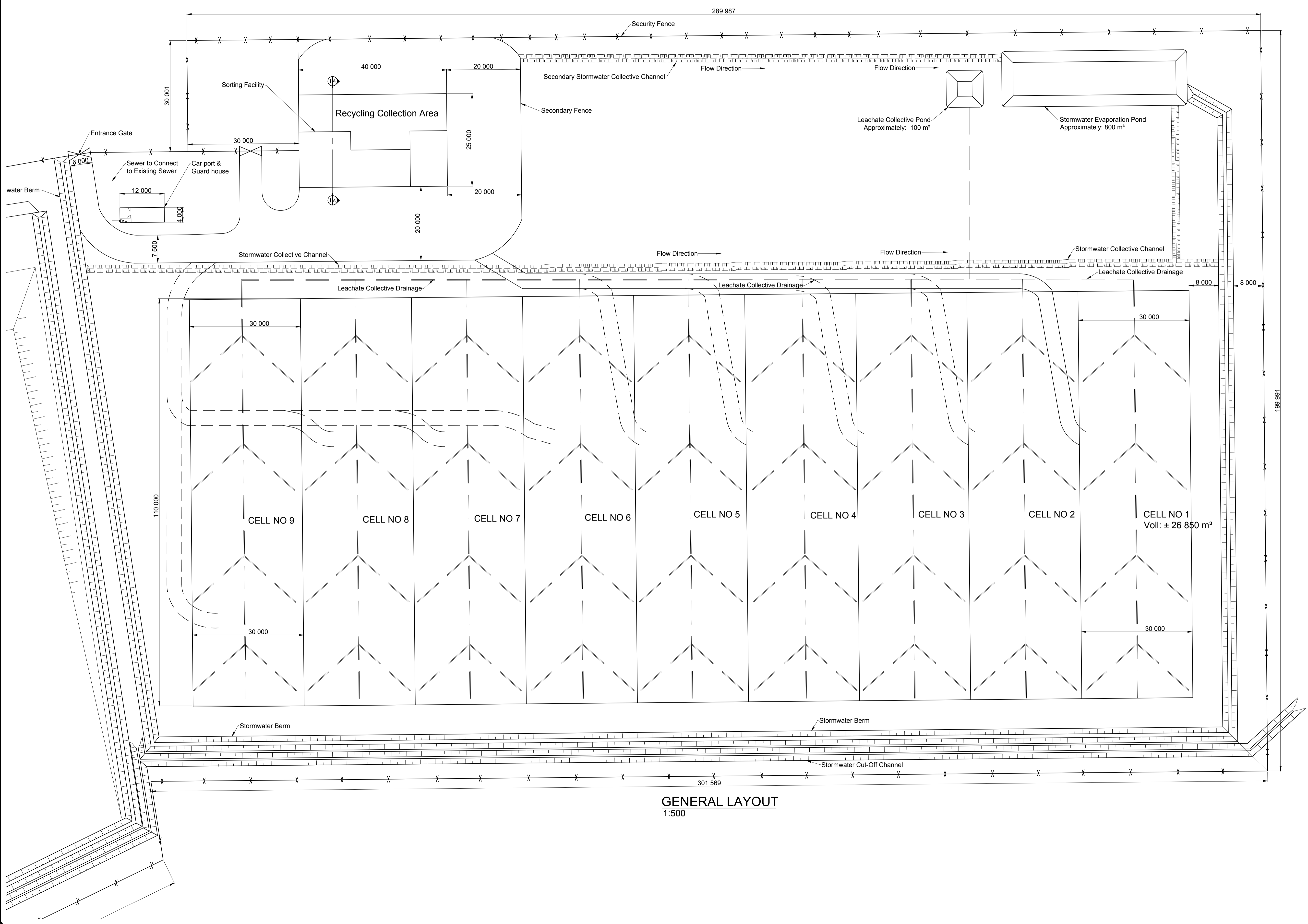
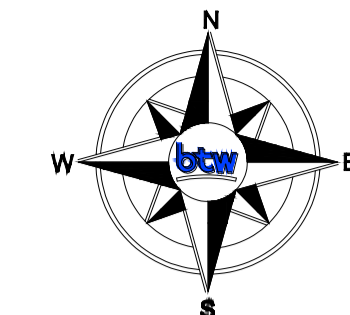

**GENERAL LAYOUT**  
1:500

**NOTES:**

1. ALL MATERIAL AND WORKMANSHIP MUST COMPLY WITH THE REQUIREMENTS OF THE LATEST RELEVANT SANS REQUIREMENTS.
2. ALL DIMENSIONS ARE IN MILLIMETRES. (UNLESS OTHERWISE SPECIFIED).
3. DO NOT SCALE FROM THESE DRAWINGS.
4. ALL DIMENSIONS MUST BE CHECKED AND APPROVED ON SITE.
5. FINAL POSITION OF SERVICES TO BE DETERMINED ON SITE.

© BTW & Associates (Pty) Ltd Copyright. Copyright vests in this drawing and no use or reproduction or duplication thereof may occur without the written consent of the author.

**REFERENCES**

REVISIONS			
No	Date	Description	By
0	23/03/2018	FOR APPROVAL	SvR

Client	ESKOM		
Project	MAJUBA LANDFILL SITE		
Drawing Title	PROPOSED SITE LAYOUT		
Scale	1:500	A1	

**btw**  
**BTW & Associates (Pty) Ltd**  
Consulting Civil, Structural and Process Engineers & Project Managers

Mpumalanga 17 Geringer Street Del Judor, Witbank P.O. Box 13614 Leraatsfontein, 1038 Tel No: (013) 697 6050 Fax No: (013) 697 6060 E-mail: highveld@btw.co.za	Gauteng Old Farm Office Park Block B Faberie Glen, Pretoria Tel No: (012) 991 0161 Fax No: (012) 991 6662 E-mail: gauteng@btw.co.za
--	--

**DISCLAIMER**  
BTW & Associates (Pty) Ltd shall not be liable (whether in contract or in delict) to the client or any other party whatsoever as a result of the use of BTW & Associates (Pty) Ltd designs, drawings and specifications in any project or works other than those for which they are intended. The client therefore indemnifies BTW & Associates (Pty) Ltd from any claim that may arise from the unauthorised use of this document.

Designed by:	SvR	Reviewed by:	-
Drawn by:	SvR	Checked by:	-
Project Manager:	BB		
Client Approval:	-		

Drawing No.	20438-00-02	Revision	0
Client Project No.	-		

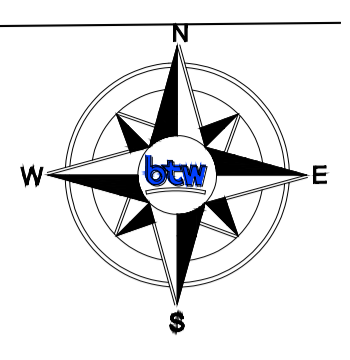
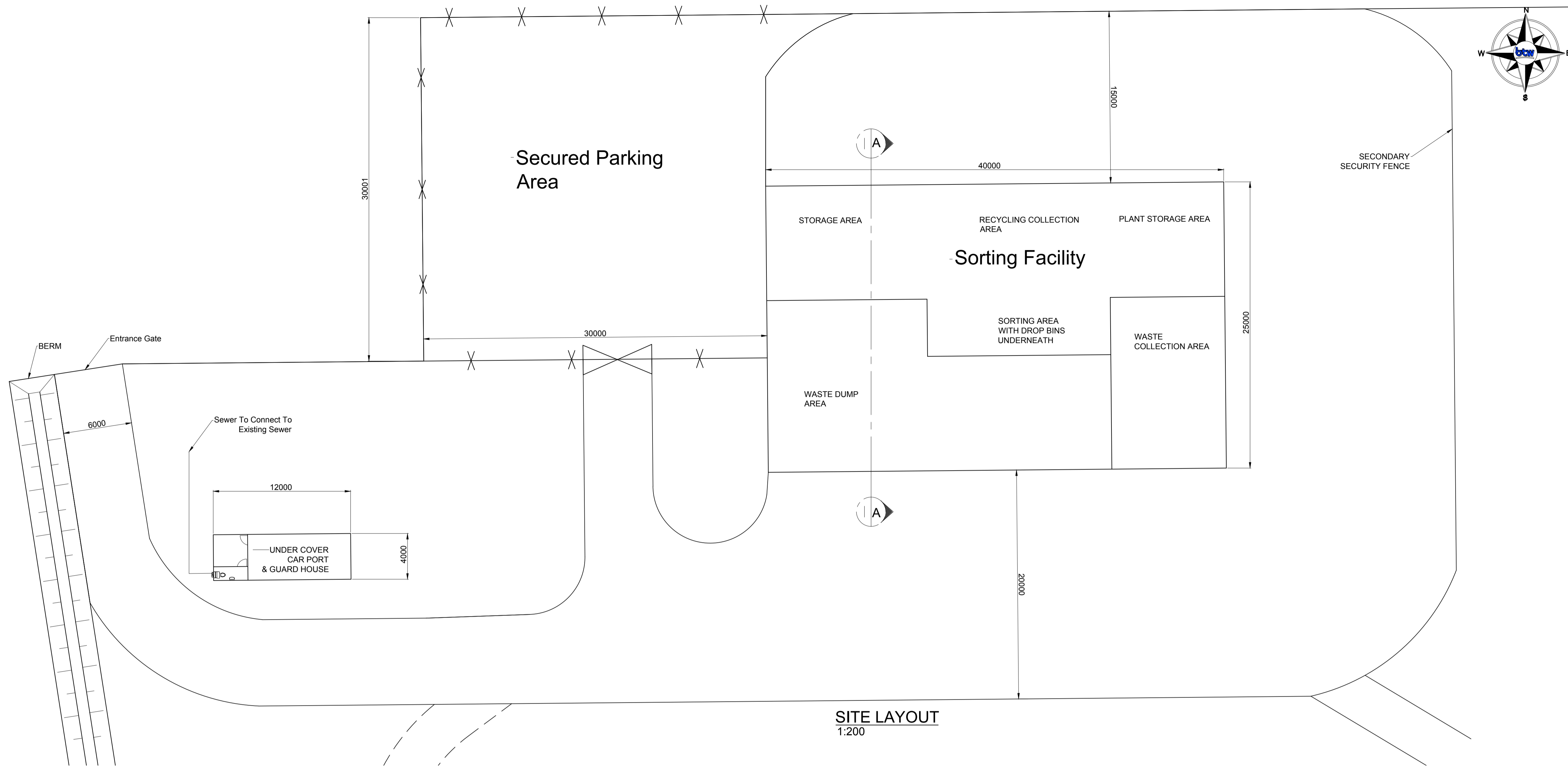

**NOTES:**

1. ALL MATERIAL AND WORKMANSHIP MUST COMPLY WITH THE REQUIREMENTS OF THE LATEST RELEVANT SANS REQUIREMENTS.
2. ALL DIMENSIONS ARE IN MILLIMETRES. (UNLESS OTHERWISE SPECIFIED). DO NOT SCALE FROM THESE DRAWINGS.
3. ALL DIMENSIONS MUST BE CHECKED AND APPROVED ON SITE.
4. FINAL POSITION OF SERVICES TO BE DETERMINED ON SITE.

© BTW & Associates (Pty) Ltd Copyright: Copyright vests in this drawing and no use or reproduction or duplication thereof may occur without the written consent of the author.

**REFERENCES**

**REVISIONS**

No	Date	Description	By
0	23/03/2018	FOR APPROVAL	SvR

**SITE LAYOUT**  
1:200

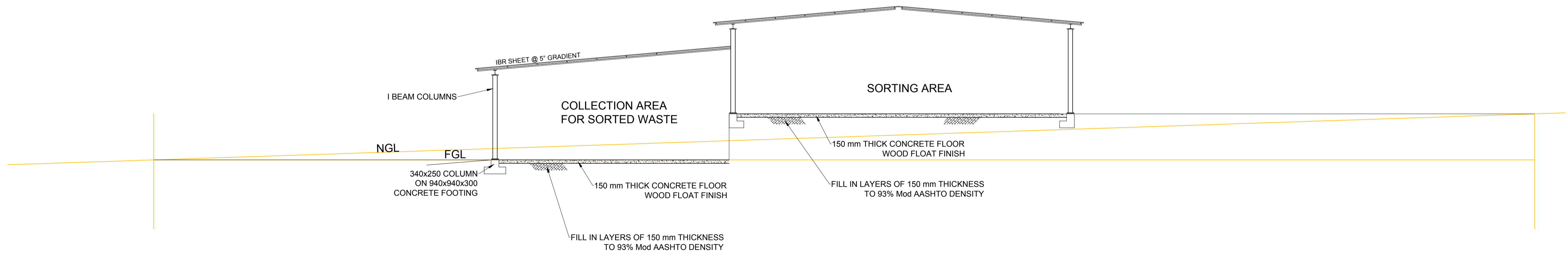

**SECTION A-A: SORTING FACILITY**  
1:100

Client	ESKOM
Project	MAJUBA LANDFILL SITE
Drawing Title	SECTIONS SORTING FACILITY
Scale	AS PER THE DRAWING A1

**btw**  
**BTW & Associates (Pty) Ltd**  
Reg. No: 1998/007318/07

Specializing in Civil, Structural and Process Engineering & Project Management

Mpumalanga 17 Geringer Street Del Jodor, Witbank PO Box 13614 Leraatsfontein, 1038 Tel No: (013) 937 6050 Fax No: (013) 697 6060 E-mail: highveld@btw.co.za	Gauteng Old Farm Office Park Block B Faerie Glen, Pretoria Tel No: (012) 991 0161 Fax No: (012) 991 6662 E-mail: gauteng@btw.co.za
--	---

**DISCLAIMER**  
BTW & Associates (Pty) Ltd shall not be liable (whether in contract or in delict) to the client or any other party whatsoever as a result of the use of BTW & Associates (Pty) Ltd designs, drawings and specifications in any project or works other than those for which they are intended. The client therefore indemnifies BTW & Associates (Pty) Ltd from any claim that may arise from the unauthorised use of this document.

Designed by: SvR	Reviewed by: -
Drawn by: SvR	Checked by: -
Project Manager: BB	
Client Approval: -	

Drawing No.	20438-01-01	Revision	0
Client Project No.	-		