

**PLATREEF RESOURCES MAGONGOUA PUBLIC MEETING - MEETING MINUTES**

**FOR**

**ENVIRONMENTAL AUTHORISATIONS FOR THE PROPOSED PLATREEF UNDERGROUND MINE PROJECT, NEAR MOKOPANE IN THE LIMPOPO PROVINCE**

**Project No:** PLA1677

**Date:** 07 July 2013

**1 PRESENT:**

Community members from the following villages were represented at the meeting.

- Ga-Magongoa;
- Ga-Kgubudi;
- Madiba;
- Tshamahansi;
- Mzumbani (also known as 7 Miles);
- Masodi;
- Sekgoboko; and
- Masehlaneng.

The general public were also free to attend this meeting. Attendance registers are attached to these minutes Appendix A

**Table 1: Project Team**

<b>Jacob Motswale</b>	<b>Platreef</b>	<b>Public Relations Officer</b>
Barbara Wessels	Digby Wells	Project Manager
Grant Beringer	Digby Wells	Project Sponsor
Lerato Ratsoenyane	Digby Wells	Public Participation – Minute Taker
Reinhardt Weidemann	Golder Associates Africa	Ground Water Specialist
Oliver Bonstein	Golder Associates Africa	Surface Water Specialist
Praticia Makhesha	Barnstone	Facilitator
Carl Legodi	Barnstone	Facilitator

## 2 PRESENTATIONS

### 2.1 Welcome and Introductions

09:45 – 09:55 Mr Jacob Motswaledi

Everyone was welcomed and thanked for the opportunity provided. The project team was introduced and it was highlighted that Digby Wells will be presenting the ESIA process as the appointed independent Environmental Assessment Practitioner (EAP).

### 2.2 Meeting Proceedings

09:55 – 11:00 Ms Barbara Wessels – Digby Wells (Presenter)

11:00 – 16:00 Ms Patricia Makhesh – Barnstone (Facilitator)

Mr Carl Legosi – Barnstone (Translator)

12:45 – 13:45 Lunch

16:00 Meeting was closed

The presentation made at the meeting is attached as Appendix B

## 3 COMMENTS/ISSUES AND SUGGESTIONS

Comments raised by stakeholders during the meeting and responses provided are included as part of Table 2.

**Table 2: Stakeholder Issues and Comments**

NAME AND SURNAME	VILLAGE/ORGANISATION	COMMENT	RESPONSE
Mr Jan Mokoena	Masodi	Will the mine be an underground mine? Concerned about the cracking of houses due to blasting activities, noise impacts from the mining activities and visual impacts.	The operation will be underground mining, approximately 1 km below the surface. There will be no noise or vibration impacts anticipated as a result of blasting from the underground mine activities. The supporting infrastructure such as the mining shaft head gear and moving of mine vehicles will be visible to the communities and may cause a visual impact in the area. An assessment to determine whether there are existing cracks in houses and the potential impacts of blasting will be undertaken. The communities are encouraged to communicate with mine management and report any house cracks if they occur due to mining activities.
Mr Jan Mokoena	Masodi	The impact on water quality in the area is a concern.	There will be continuous monitoring of water quality throughout the life of the mine. Changes to water quality will be assessed by a specialist and information will be made available to the communities.
Mr Nduma	Tshamahansi	This is not the first meeting that has been held for this project. Platreef walked out of one of the previous meetings without providing responses to communities. When will Platreef provide responses to the issues raised by communities? Digby Wells must distribute information in advance prior to public meetings. The majority of community members only heard half of the information presented as they do not	Approximately ten consultation meetings have been held to date. The last meeting was not conducted appropriately. There were people who disrupted the meeting and the mine employees had to withdraw from the meeting due to security concerns. Platreef is appreciative of the fact that today's meeting is more organised as everyone is participating and listening to the discussions. This meeting forms part of an independent

NAME AND SURNAME	VILLAGE/ORGANISATION	COMMENT	RESPONSE
		understand due to lack of information.	process facilitated by Digby Wells. The mine cannot be directly involved in environmental licensing processes as it needs to be an independent process.
Mr Nduma	Tshamahansi	The manner in which the presentation was conducted was not good since the projection screens are off. This affects old people who do not understand such proceedings.	The comment is noted
Mr Nduma	Tshamahansi	The presentation listed the main laws and regulations about the project. What other laws are applicable to this project and why were they not explained in detail? What is the reason that Digby Wells did not elaborate on other legislation? Could it be attributed to being evasive about certain information?	There is a team of lawyers entrusted to ensure that there is full compliance with all relevant legislation. The laws and regulations presented in Slide 16 are critical to the environmental processes. A complete list of all the laws and regulations applicable to this project is included in the Draft Scoping Report which is available for public review.
Mr Aubrey Langa	Masehlaneng	Were stakeholders informed of the information presented or were only a selected group informed of the information. Did Digby Wells take the initiative to consult with specialists who act on behalf of the community? The presentation was too technical. It is proposed that Digby Wells consult with respective community representatives who can then explain the technical information to the public to avoid the public from being confused and not being able to answer questions.	During the previous consultation meetings held, it was indicated that a separate meeting will be held at Tshamahansi. Letters were sent to the Chiefs and the Induna's prior to the meetings. A Tribal Community meeting was held last week to inform the leaders of the communities about the project as well as to provide the necessary documentation for distribution to the communities. A Key Stakeholder Forum meeting will also be held on 07 July 2013 to inform and engage with the community leadership about this project.
Mr Aubrey Langa	Masehlaneng	The presentation makes mention of the farm Rietfontein? How does this area fit into the project? If the farm is to be affected by the	The farm Rietfontein has been included as an alternative site for the Tailings Storage Facility. The Rietfontein community was consulted.

NAME AND SURNAME	VILLAGE/ORGANISATION	COMMENT	RESPONSE
		proposed project, were there any engagements or consultation with the communities?	
Mr Aubrey Langa	Masehlaneng	It was mentioned that the land belongs to the Government. It needs to be clarified as to who is in control of the land as the land belongs to the communities? The Government is the guardian of the land not the owner.	The comment is noted.
Mr Aubrey Langa	Masehlaneng	Skills development is of major concern. Issues pertaining to socio-economic development must be thoroughly addressed.	With regard to the skills development, Digby Wells developed a database of the skills and existing business in the Mokopane area. However, this was not completed. Industrial psychologists have been appointed in order to complete the process. This process will commence in September 2013. Platreef will establish an enterprise development program which will assist small businesses with finance and business skills.
Mr Aubrey Langa	Masehlaneng	It is estimated that approximately 2000 people will be employed at the mine. It is recommended that local people be trained and capacitated in order to operate the heavy duty machinery and physical manual labour which will be required by the mine. The communities should be trained to use the machines in order to qualify for job opportunities at the mine. This training must be implemented soon, prior to the mine commencing.	Thank you, your comment has been noted.

NAME AND SURNAME	VILLAGE/ORGANISATION	COMMENT	RESPONSE
Mr Thabo	Mapela	Mr Thabo was not allowed to ask any questions. The community members contested that he does not belong within the affected community.	The comment is noted.
Mr Lekia	Youth Member Masodi	The presentation made mention of skills development. There is uncertainty around the Skills Development and a Spatial Development Plan (SDP) that needs to be integrated and considered for this project. What is the SDP?	A Skills Survey was conducted by Digby Wells in order to have a database of the available skills in the area. Industrial psychologists have been appointed to further assess the database. There were also meetings held with the Department of Labour to address the issues related to skills development.
Mr Lekia	Youth Member Masodi	I am against the concept of skills development as this usually results in people being taught how to perform hard labour such as brick-making.	The comment is noted.
Mr Lekia	Youth Member Masodi	What minerals will be mined?	Platreef proposes to mine primarily Platinum, Palladium, Rhodium, Gold and Nickel.
Mr Lekia	Youth Member Masodi	Who will Platreef target for the development plan as the community would not want the mine to source specialists like geologists from outside the Province.	The comment noted.
Mr Lekia	Youth Member Masodi	What impact will the mine have on the community in terms of health and safety?	A health impact assessment will be completed for this project. Once completed, detailed feedback will be provided to the communities in respect to the potential health and safety impacts.
Mr Lekia	Youth Member Masodi	What benefits will be received by the affected communities?	A Business Enterprise Development company has been appointed to assess how the mine can assist in local skills development. The mine cannot employ everyone, but will try as far as possible to accommodate those who do not

NAME AND SURNAME	VILLAGE/ORGANISATION	COMMENT	RESPONSE
			have the necessary certificates and/or skills.
Mr Lawrence Manama	Sekgagapeng - African National Congress (ANC)	What will happen to the holes in the ground once mining has been completed? Are there any plans for rehabilitation?	Platreef is responsible for the rehabilitation of the land. As the mine progresses, the areas affected will be rehabilitated. This is a legislative requirement in terms of the Minerals and Petroleum Development Act (MPRDA). In this regard, the Department of Mineral Resources has established a fund where money is deposited for rehabilitation.
Ms Mabusi Mamodiyi	Magongoa Zone 2 Refentse Community Development Forum	The mine must support local skills development and businesses in the area, and not to only provide training in order to empower the communities. There is a shortage of clinics and information centres in the community.	Thank you, your comment it is noted.
Mr Daniel Phele	Magongoa Zone 1	I can see that the consultations are still continuing. Has there been an agreement reached between the communities and the mine in terms of the mine continuing its operations?	More than often Platreef is accused for not fulfilling their promises in most of the meetings. During the previous meetings in February, everyone agreed that they want to see the mine developing in the area but things must be conducted correctly. If the mine was not in agreement with the communities, they would continue with their operations. However, the mine believes that there will be an understanding with the communities through on-going communication and consultation. As people have indicated, the mine has taken the decision that they will continue to mine. According to Platreef, there is an agreement with the communities that mining must proceed. The Department of Mineral Resources (DMR) then informed the mine to proceed with the

NAME AND SURNAME	VILLAGE/ORGANISATION	COMMENT	RESPONSE
			<p>Mining Right Application (MRA) and continue to conduct engagements with communities. This meeting forms part of the engagements for the MRA.</p> <p>The majority of affected people in the area indicate that land has been damaged due to the drilling of holes and thus compensation is required. It is important to note that the mine did stop its prospecting operations due to the DMR's Section 93 decision. People must understand what the facts are. There were meetings held with the officials from the Department of Rural Development and Land Reform and the DMR. The mine has invited the DMR to come to these meetings.</p>
Mr Sello Kekana	Mosesetjane	The manner in which the Platreef prospecting activities have been undertaken has not been satisfactory to the affected communities.	<p>Previous mistakes were made, but Platreef wishes to conduct prospecting according to the law.</p> <p>The DMR had granted the prospecting right and the community was in agreement with the mining operation.</p> <p>With regard to the Department of Land Affairs enquiry, a representative from the department is present but he could not attend all the weekend meetings due to other commitments.</p>
Mr Sello Kekana	Mosesetjane	The Surface Use Agreement and how it has been rolled out is of major concern. The relationship between the community and the traditional leadership is divided and taken advantage of by Platreef.	The comment is noted
Mr Sello Kekana	Mosesetjane	The relationship with the community and the traditional leadership gave rise to the Section	The comment is noted.



NAME AND SURNAME	VILLAGE/ORGANISATION	COMMENT	RESPONSE
		93 directive being issued. In terms of the Minerals and Petroleum Development Act (MPRDA), this means that the mine was ordered to rectify what they had done to the communities. The rectification has not been started by Platreef.	
Mr Sello Kekana	Mosetjane	On the 15 February 2012, the DMR directed the Mine to disband the mining committees and to stop making payment to traditional leaders in accordance with the Surface Agreement and start consultation with the communities. The DMR should be present.	The comment is noted.
Mr Sello Kekana	Mosetjane	On the 3 January and 18 July 2013, the communities were victims of brutality and the mine was ordered to stop making payments to Chief Kekana and other tribal officials as this was only benefiting the minority groups.	The comment is noted.
Mr Sello Kekana	Mosetjane	The community requested Platreef for new stakeholder engagement with involvement from the DMR. The mine can continue to "brag" that they have complied with the DMR requirements and have consulted. However, the consultation has not yet commenced.	The comment is noted.
Mr Sello Kekana	Mosetjane	It was also indicated that the people must be paid for the loss of their fields and impacts caused by the prospecting activities. The community requested all of the above issues be addressed and has sent letters to the mine but nothing has been done.	The comment is noted.
Mr Sello Kekana	Mosetjane	The mine does not listen and is not complying with the community's requests.	The comment is noted.
Mr Sello Kekana	Mosetjane	On the Platreef website dated March 2013, it	The comment is noted.

NAME AND SURNAME	VILLAGE/ORGANISATION	COMMENT	RESPONSE
		was indicated by Platreef that four surface agreements that have been completed.	
Mr Sello Kekana	Mosesetjane	In terms of the March report, it is stated that the Department of Rural Development and Land Reform was present at meetings; this is not true.	The comment is noted.
Mr Sello Kekana	Mosesetjane	There are also resettlement issues not being addressed. Tshamahansi and Madiba villages will be relocated. Why is this not communicated to these villages?	The comment is noted.
Mr Sello Kekana	Mosesetjane	During the meeting with Mr Motswaledi, it was indicated that there was a business report to compensate the family at stand number 156 which was affected by water quality issues. To date, the community has not received any feedback regarding this report.	The comment is noted.
Mr Sello Kekana	Mosesetjane	Digby Wells presentation was vague and not applicable to the issues raised by the communities.	The comment is noted.
Mr Sello Kekana	Mosesetjane	I propose that the community disperse.	The comment is noted.
Mr Donas Makhubela	Tshamahansi	Platreef is disrespecting the communities. When were the consultations with tribal leaders held as indicated by Digby Wells? Digby Wells must be fair in their process and speak to the Chief and Indunas prior to any consultations being conducted and invite them to attend the meetings.	The Chief, Indunas and the DMR were invited to the meeting but were unable to attend.
Mr Donas Makhubela	Tshamahansi	Kabelo from Digby Wells was replaced by a white woman so that she could relay a different version of events to the community.	The comment is noted.

NAME AND SURNAME	VILLAGE/ORGANISATION	COMMENT	RESPONSE
Mr Donas Makhubela	Tshamahansi	In terms of the social contributions, the mine is indicating that they invest money into the community but in actual fact, they do not support local communities.	The comment is noted.
Mr Donas Makhubela	Tshamahansi	Platreef continues to indicate that they are spending money in the community but there is no evidence of this. If the mine can collaborate with the traditional leaders and communities, then the mine can continue. The communities will no longer participate in these meetings until such time that all issues are addressed with the communities.	The comment is noted.
Mr Donas Makhubela	Tshamahansi	How can there be a meeting without the presents of official leaders? It was indicated by the people that the mine must come directly to the village communities and not in a tent in this area like today. When there is a meeting, we want our Chief and Indunas present so that they can also engage with the people on these issues.	The comment is noted.
Mr Donas Makhubela	Tshamahansi	Platreef was supposed to install computers, however, they have failed to do so.	The comment is noted.
Mr Donas Makhubela	Tshamahansi	The people in the villages are aware of the surface agreement signed but do not have the knowledge of when and by whom it was signed. We want proof of the signed agreement. This must be made public.	The comment is noted.
Mr Donas Makhubela	Tshamahansi	Digby Wells must stop sending short message services (SMSs) and involving other people who are not affected by the project.	The comment is noted.
Mr Donas Makhubela	Tshamahansi	It was indicated at the first meetings that there were possible households to be resettled?	The comment is noted.

NAME AND SURNAME	VILLAGE/ORGANISATION	COMMENT	RESPONSE
		When and which houses will be resettled?	
Mr Donas Makhubela	Tshamahansi	Why did two consultations taking place, and who is in charge of the meeting taking place in Tshamahansi.	The Tshamahansi community requested its own public participation meeting.
Mr Donas Makhubela	Tshamahansi	Platreef has caused a division amongst the communities and the Chief and therefore Platreef should re-unite them.	The comment is noted.
Mr Emile Honiball	Community Legal Representative	Platreef treats people like “donkeys” – they are telling people what to do. They do not listen; they do things their own way.	Thank you, your comment has been noted.
Mr Emile Honiball	Community Legal Representative	During a meeting at the Oasis Lodge, the President of Platreef did not provide them with the opportunity to speak as part of the engagement process.	Thank you, your comment has been noted.
Mr Emile Honiball	Community Legal Representative	Are the Directors of Platreef responsible for their actions as they claim? The community was not notified adequately regarding consultation meetings.	Thank you, your comment has been noted.
Mr Emile Honiball	Community Legal Representative	The people have asked for a legal opinion. The Lawyers for Human Rights have asked Platreef for information, which has not been provided yet.	Thank you, your comment has been noted.
Mr Emile Honiball	Community Legal Representative	People must be consulted first, prior to any meetings. This has not been done.	Thank you, your comment has been noted.
Mr Emile Honiball	Community Legal Representative	The leaders of the mine need to be taught responsibility as they are not responsible.	Thank you, your comment has been noted.
Mr Emile Honiball	Community Legal Representative	Since the mine has been present in the area, family structures have been broken up. This is not right. If there are no good leaders, there will be confusion. Before Platreef has even commenced with their mining operation, there	Thank you, your comment has been noted.

NAME AND SURNAME	VILLAGE/ORGANISATION	COMMENT	RESPONSE
		has already been confusion.	
Mr Emile Honiball	Community Legal Representative	The lawyers have requested proof of the DMR directive letter from Platreef. This has not been provided. Platreef wants cooperation with the communities but they do not want to give communities the required proof and documentation. This is very confusing.	Thank you, your comment has been noted.
Mr Emile Honiball	Community Legal Representative	I will be commenting formally on the Scoping Report. Digby Wells has ignored the issues below which need to be addressed in their studies:	Thank you, your comment has been noted.
Mr Emile Honiball	Community Legal Representative	1. In the report, Digby Wells has not acknowledged that the area is densely populated. The socio economic impacts due to the highly populated area must be properly investigated. Specifically, impacts on people in terms of their basic needs.	Thank you, your comment is noted.
Mr Emile Honiball	Community Legal Representative	2. The meeting was arranged badly. A bigger venue should have been organised; there were several screens not working and people could not hear the presentation as the venue was too small.	Thank you, your comment is noted.
Mr Emile Honiball	Community Legal Representative	3. The area is water-scarce. Water is a challenge. The Municipality is struggling to supply basic services one of them being water. I am of the opinion that the Draft Scoping Report does not address the issue of water significantly.	Thank you, your comment is noted.

NAME AND SURNAME	VILLAGE/ORGANISATION	COMMENT	RESPONSE
Mr Emile Honiball	Community Legal Representative	4. Digby Wells must note that there is existing information available on the Mogalakwena River completed by Professor Terence McCarthy and the Centre for Environmental Rights and World Wide Fund for Nature (WWF) which includes a complete study of the ecosystem. The area which will be mined is a very unique system (three river system functions). This must be studied. The entire ecosystem not only in the project site. The people depend on the river. The source of water for the mine is of concern as the communities also depend on the same water.	Thank you, your comment is noted.
Mr Emile Honiball	Community Legal Representative	In terms of consultation with the tribal authorities, it must be noted that there are certain issues not acknowledged by the masses. Digby Wells must speak with Platreef regarding this issue and not just follow through on what Platreef wants them to do.	Thank you, your comment is noted.
Mr Emile Honiball	Community Legal Representative	The land belongs to the people as there are individual people who have rights and how are they going to be affected needs to be clarified.	Thank you, your comment is noted.
Ms Maria Mogongoa	Magongoa - Zone 2	All people from all the affected villages must have an opportunity to work.	Thank you, your comment is noted.
Ms Maria Mogongoa	Magongoa - Zone 2	Platreef is not honest with communities. If they were honest, they would have been already in operation. There is favouritism at the mine. When they started the prospecting activities, there were people who benefited and others	Thank you, your comment is noted.

NAME AND SURNAME	VILLAGE/ORGANISATION	COMMENT	RESPONSE
		suffered at the cost of the mine. The mine must stop their favouritism. If they can do things right, then they can proceed and the community will be happy.	
Mr Oupa Mphila	Mosetjane	The people demand proof of the signed Surface Agreement.	Thank you, your comment is noted.
Ms Margaret Makgabo	Mogongoa	In 2011, Digby Wells was conducting door-to-door surveys during the day when most of the people are at work. They came to elderly people and saying if they don't sign, then they will not get their grant pension money. In March 2012, a team from Digby Wells came to her field and she asked what they wanted and that they must show her who has sent them to her fields. She then indicated that they must come back again, until today this has not been done.	Thank you, your comment is noted.
Ms Margaret Makgabo	Mogongoa	She is not happy with the Surface Agreement as stipulated by Platreef.	Thank you, your comment is noted.
Mr Lekau Kekane	Magongoa - Community Forum	Appreciates the gathering but is not happy as to how people were informed about the meeting. Only affected parties must be invited to the meeting and not interested parties who just ate food and left the meeting, leaving the affected communities with no food.	Thank you, your comment is noted.
Mr Lekau Kekana	Magongoa - Community Forum	He has sent emails requesting information in order to discuss with the public but to date, this information has not been provided to the community. Thus there is minimal participation from the community. It is for this reason that the community are asking questions that are not related to the presentation as they do not	A copy of the EIA and scoping report will be provided to Mr Kekana.

NAME AND SURNAME	VILLAGE/ORGANISATION	COMMENT	RESPONSE
		understand the presentation due to lack of information.	
Mr Lekau Kekana	Magongoa - Community Forum	There was a request for the EMP which was approved for the prospecting right application. To date, that information has not been forthcoming. The public needs this information in order to engage fully. This process is undermining rights of the public.	A copy of the EIA and scoping report will be provided to Mr Kekana.
Mr Lekau Kekana	Magongoa - Community Forum	It is indicated that 20 hectare of land is required from the fields. Considering the stockpile and other infrastructure as mentioned, the 20 hectare will not be sufficient. People rely on farming within the 20 hectare of land. Is there an alternative land available for the landowners for them to proceed with the farming activities? A lot of people within the community rely on the livestock to make ends meet.	Thank you, your comment is noted.
Mr Lekau Kekana	Magongoa - Community Forum	Digby Wells must investigate the impacts on the existing animals and plants in the communities.	Thank you, your comment is noted.
Mr Lekau Kekana	Magongoa - Community Forum	The community requires information pertaining to water. What will be the strategy to ensure minimal impacts on the river systems in the area – avoid water pollution? Particularly how water pollution in Mogalakwena will be prevented.	Thank you, your comment is noted.
Mr Lekau Kekana	Magongoa - Community Forum	Platreef wants to build a dam on the graves. Requests details of what will happen to the old graves at Makoka, Lejwana, Motlhwathwa commentary.	In terms of the grave relocation process, Digby Wells is working hand in hand with the South African Heritage Resources Agency (SAHRA) and will have to lodge and application. All grave sites will need to be identified and marked and



NAME AND SURNAME	VILLAGE/ORGANISATION	COMMENT	RESPONSE
			then feedback given to the authorities. Then the authorities need to be consulted to request permission to relocate the graves. Once this is done, then the affected graves' families will be consulted. Thus, there will be no relocation of graves without consultation with the affected families.
Mr Lekau Kekana	Magongoa - Community Forum	No mention around blasting was made in the presentation. There is no mine that can proceed without blasting and there is no indication as to how the blasting will affect the communities. For example, we can hear blasting from the Anglo mine which is approximately 7 km away. The documents must indicate how the blasting will be managed and how the community can develop a community forum to report such issues.	Thank you, your comment is noted.
Mr Lekau Kekana	Magongoa - Community Forum and ANC secretary leader	The farm areas of Machalakaskop and Turfspruit are directly affected by the operation. Platreef is proposing to develop their operations across eight villages. Within the two farms, there are 17 plots. How can Platreef divide the plots? The leaders are in control of the two farms.	Three site alternatives including Kruspruit, Rietfontein (within project area) and Bultenfontein are being investigated as the possible location for the Tailings dam. Further details will be provided once the studies have been completed.
Mr Lekau Kekana	Magongoa - Community Forum and ANC secretary leader	There is a special consultation meeting being held at Tshamahansi. They are not living in separately but are part of the same community. There are challenges and divisions within the communities. The Tshamahansi people are saying they do not have a Chief and don't respect the Kekana Chief. The mine must not promote this	Thank you, your comment is noted.

NAME AND SURNAME	VILLAGE/ORGANISATION	COMMENT	RESPONSE
		division. They must stay away and call one meeting so that the DMR can be aware of these issues.	
Mr Lekau Kekana	Magongoa - Community Forum and ANC secretary leader	Platreef should not support community uprisings and divisions.	Thank you for your comment.
Mr Lekau Kekana	Magongoa - Community Forum and ANC secretary leader	The contractors of Platreef advertised a post which indicated that they required matric qualifications. Applicants were requested to bring proof of address from the tribal authority. The closing date was on 27 June 2013. This must not be done. The post must be re-advertised. The mine contractor must require proof of address from the municipality and not from the tribal authority. A lot of people came here because they are looking for employment opportunities. Applications for employment from the mine's side must be managed in a satisfactory manner.	Thank you for your comment.
Mr Lekau Kekana	Magongoa - Community Forum and ANC secretary leader	In terms of Public Participation Process, the meetings must not go through the Kgoros, even if they have space in the Kgoros. These meetings must rather be conducted in public. Even if people do not come to meetings, they can address the matter with the DMR.	Thank you for your comment.
Mr Lekau Kekana	Magongoa - Community Forum and ANC secretary leader	Reports indicate that all public participation meetings went well, but the meetings did not go well.	Thank you for your comment.
Mr Lekau Kekana	Magongoa - Community Forum	The employment criteria used by Platreef is flawed, as they only require individuals from the Kgoro and not residents who fall under the Mogalakwena Municipality.	Thank you for your comment.

NAME AND SURNAME	VILLAGE/ORGANISATION	COMMENT	RESPONSE
Mr Lekau Kekana	Magongoa - Community Forum and ANC secretary leader	It is the responsibility of the Department of Rural Affairs to be present at these meetings as well as to bring in evaluators who can assess and develop lease agreements for the communities.	Thank you for your comment.
Mr Lekau Kekana	Magongoa - Community Forum and ANC secretary leader	The mine's drilling machines are still operating in the area but there are no surface agreements signed to date.	Thank you for your comment.
Mr Lekau Kekana	Magongoa - Community Forum and ANC secretary leader	When the communities request the DMR to come to meetings, they do not come but when they are called by the mine, then they are present.	Thank you for your comment.
Mr Lekau Kekana	Magongoa - Community Forum and ANC secretary leader	Made a plea to the youth of Mokopane to acquire the necessary skills without relying on the mine.	Thank you for your comment.
Mr Machau	Mzombane	Do Platreef and Digby Wells know the status of Mzombane village? I have been in leadership since 2008 and, the village is still being formalised. The mine indicated that they came for consultations during prospecting, but did not.	Thank you for your comment.
Mr Machau	Mzombane	People are concerned about the safety of houses. There are houses in the area and owners must be informed as to what will happen to them.	Thank you for your comment.
Mr Machau	Mzombane	Will Platreef be able to mine in an area or village where there is no electricity such as at Mzumbane?	Electricity is an issue for the Municipality to resolve.
Mr Machau	Mzombane	We as the people are the owners of land. When Platreef will mine the area, what benefits can communities expect from the mine?	Thank you for your comment.

NAME AND SURNAME	VILLAGE/ORGANISATION	COMMENT	RESPONSE
Mr Machau	Mzombane	What benefits will be received by the families whose graves will be resettlement?	Thank you for your comment.
Mr Dimpho Matlhaka	Mzombane – and PCP Construction	Work is being provided to white contractors and not black companies.	Thank you for your comment.
Mr Dimpho Matlhaka	Mzombane – and PCP Construction	I have 12 cattle and a household within the fields area. How will I benefit from the proposed operation?	Thank you for your comment.
Mr Dimpho Matlhaka	Mzombane – and PCP Construction	Platreef said they will employ local people, but this is not happening. The mine can push for the community to get skills but they might only select a few people for employment.	Thank you for your comment.
Mr Dimpho Matlhaka	Mzombane – and PCP Construction	I submitted a business profile to the contractor who promised to look into it. I have not received any response to date. The contractor is renewing their contract every three months but they are not fulfilling their promises of employing local people.	Thank you for your comment.
Mr Dimpho Matlhaka	Mzombane – and PCP Construction	Platreef is using consultants who are in turn being used. People get irritated and become violent due to manipulation and dishonesty from Platreef.	Thank you for your comment.
Mr Dimpho Matlhaka	Mzombane – and PCP Construction	If local people are being employed, then it should be people from Mzombane and other local areas. The mine has been making empty promises.	Thank you for your comment.
Mr Dimpho Matlhaka	Mzombane – and PCP Construction	Promises of job creation is merely a bribe by Platreef to obtain a mining licence.	Thank you for your comment.
Mr Elvis Molwatse	Chairperson of Mokopane Interested and Affected Community Committee (MIACC)	Platreef is only interested in obtaining the mining licence.	Thank you for your comment.

<b>NAME AND SURNAME</b>	<b>VILLAGE/ORGANISATION</b>	<b>COMMENT</b>	<b>RESPONSE</b>
Mr Elvis Molwatse	Chairperson of Mokopane Interested and Affected Community Committee (MIACC)	Platreef involved people from Hammanskraal and Seleka for the purposes of receiving votes.	Thank you for your comment.
Mr Elvis Molwatse	Chairperson of Mokopane Interested and Affected Community Committee (MIACC)	It was said that there will be cooperation. Platreef is not intending to work with the communities of Mokopane. In a meeting in Sandton, we indicated that they wanted 17 villages to be included in the affected villages. Now Platreef is only focusing on eight villages that are affected. We within the affected villages are being played as fools. The people will not participate until the issues have been resolved.	Thank you for your comment.
Mr Elvis Molwatse	Chairperson of Mokopane Interested and Affected Community Committee (MIACC)	People who signed the Surface Agreement contracts are not here today. This is a problem as everything is done in the Kgoros. How will information be received by the community if it is only circulated amongst the councillors of the Kgoros? Communities experience discrimination currently.	Thank you for your comment.
Mr Elvis Molwatse	Chairperson of Mokopane Interested and Affected Community Committee (MIACC)	Today, there are separate meetings, Why? They are promoting the division within communities.	Thank you for your comment.
Mr Elvis Molwatse	Chairperson of Mokopane Interested and Affected Community Committee (MIACC)	These are the fields of Magongoa, if the community members are not employed from this area. No Mining will start.	Thank you for your comment.
Mr Elvis Molwatse	Chairperson of Mokopane Interested and Affected Community Committee	In terms of Section 93 of the MPRDA, it was indicated that Platreef must consult and engage with the communities but this has not	Thank you for your comment.

NAME AND SURNAME	VILLAGE/ORGANISATION	COMMENT	RESPONSE
	(MIACC)	happened. It was indicated that there must be structures formed, but to date this has not happened. Therefore the drilling machines must stop operating immediately.	
Mr Elvis Molwatse	Chairperson of Mokopane Interested and Affected Community Committee (MIACC)	Were communities consulted to assist with the tent. From which company and from which village was the tent hired and the catering was provided from which village? The local people of Magongoa should be doing the catering.	Thank you for your comment.
Mr Elvis Molwatse	Chairperson of Mokopane Interested and Affected Community Committee (MIACC)	The consultations have not begun at all. It is required that consultation be done at the fields and agreement be reached.	Thank you for your comment.
Mr Elvis Molwatse	Chairperson of Mokopane Interested and Affected Community Committee (MIACC)	Platreef must take the 2000 people to be employed from the villages and train them in order for them to have the necessary skills to work for the mine. The affected people from the village must have first preference for employment opportunities.	Thank you for your comment.
Mr Elvis Molwatse	Chairperson of Mokopane Interested and Affected Community Committee (MIACC)	Platreef must provide training to the local community's youth and in so doing; provide food, accommodation and education to such youth whilst they are undergoing training.	Thank you for your comment.
Mr Elvis Molwatse	Chairperson of Mokopane Interested and Affected Community Committee	Digby Wells was informed previously that all communities must be engaged. But this is not happening as separate meetings are being held.	Thank you for your comment.

NAME AND SURNAME	VILLAGE/ORGANISATION	COMMENT	RESPONSE
	(MIACC)		
Mr Elvis Molwatse	Chairperson of Mokopane Interested and Affected Community Committee (MIACC)	Digby Wells consulted with certain individuals in Mzombane and not the whole community.	Thank you for your comment.
Mr Elvis Molwatse	Chairperson of Mokopane Interested and Affected Community Committee (MIACC)	Platreef must bring the document and proof of the Surface Rights Agreement for the fields prior to operations. Platreef must ask for forgiveness before any activities start.	Thank you for your comment.
Mr Elvis Molwatse	Chairperson of Mokopane Interested and Affected Community Committee (MIACC)	We demanded names of the individuals who signed the Surface Lease Agreement.	Thank you for your comment.
Mr Elvis Molwatse	Chairperson of Mokopane Interested and Affected Community Committee (MIACC)	Why did Digby Wells mislead the elderly within the community?	Thank you for your comment.
Mr John Chauke	Tshamahansi	Platreef has indicated that they have invested a lot of money in the area. Where did this money go to? Who received this money? Mr Motswaledi must tell the truth in front of the people as the people are still poor.	Thank you for your comment.
Mr John Chauke	Tshamahansi	The community indicated that the drilling machines must not come back until the compensation for the fields is completed.	Thank you for your comment.

NAME AND SURNAME	VILLAGE/ORGANISATION	COMMENT	RESPONSE
Mr John Chauke	Tshamahansi	Platreef brought the drilling machines back by force. The machines are back now without resolving issues raised by the communities. Who did Mr Motswaledi agree with to bring the drilling machines back into the area?	Thank you for your comment.
Mr John Chauke	Tshamahansi	According to the community, they want an agreement to be made. Until then, they will not talk. Platreef are thieves.	Thank you for your comment.
Ms Maria	Magongoua	How is it possible that they can continue without the issuing of compensation for the affected fields has been resolved? Why were some individuals paid R10 000 and others were not?	Response could not be relayed as the meeting was adjourned due to disruptions from the community.
Ms Maria	Magongoua	We have been working with Digby Wells during the agricultural survey and they promised employment at the mine. They were employed for a week and indicated that they will come back, but now Digby Wells is continuing without local people. This is unfair. Digby Wells must do things correctly.	Response could not be relayed as the meeting was adjourned due to disruptions from the community.
Ms Maria	Magongoua	How it is possible that not even one person from the village is sitting at the table. We want these opportunities. We are not dumb. We can also do what everyone else can do.	Response could not be relayed as the meeting was adjourned due to disruptions from the community.
Mr Kgaugelo	Magongoua	I am also entitled to the R10 000.	Response could not be relayed as the meeting was adjourned due to disruptions from the community
Unidentified resident of Magongoua	Magongoua	During the first meeting, it was requested that the location of the supporting infrastructure be clarified in detail during the studies. This includes the location of workshops, offices, tailings dam. We want to know what negative	Response could not be relayed as the meeting was adjourned due to disruptions from the community



NAME AND SURNAME	VILLAGE/ORGANISATION	COMMENT	RESPONSE
		impacts can be expected. When we ask for information from Digby Wells, we do not get it.	
Unidentified resident of Magongoua	Magongoua	There were other people who were not allowed to participate in the Broad Based Black Economic Empowerment (BBBEE) workshops. Other people have not been provided with the opportunity to get the detailed explanation of how they will benefit from the operations. This is not clearly explained in the presentation. The community has not accepted the Black Economic Empowerment (BEE) structure from Platreef. The community has been made aware that the Memorandum of Understanding (MOA) for the BEEE structure has been finalised. The MOA has not been addressed at the Kgoros. Platreef is misusing the traditional structures.	Response could not be relayed as the meeting was adjourned due to disruptions from the community
Unidentified resident of Magongwa	Magongoua	The official from Department of Rural Development is not here. They must explain how the process must proceed without proper consultation.	Response could not be relayed as the meeting was adjourned due to disruptions from the community
Unidentified resident of Magongoua	Magongoua	Local people will not be employed. There must be a Community Labour Desk and officers to take the statistics of skills in the area. The people must be taken to school for training prior to the mine coming into operation.	Response could not be relayed as the meeting was adjourned due to disruptions from the community
Unidentified resident of Magongoua	Magongoua	We want the names of the individuals who signed the Surface Lease Agreement	Response could not be relayed as the meeting was adjourned due to disruptions from the community
Unidentified resident of Magongoua	Magongoua	Why are people from outside working as security guards, if local people are not employed?	Response could not be relayed as the meeting was adjourned due to disruptions from the community

NAME AND SURNAME	VILLAGE/ORGANISATION	COMMENT	RESPONSE
Mr Kenneth	Tshamahansi – member of MIACC	All the issues must be recorded and noted accordingly. Platreef must do things right.	Response could not be relayed as the meeting was adjourned due to disruptions from the community
Mr Kenneth	Tshamahansi – member of MIACC	I have worked at the mines and have experience. Platreef is unfair.	Response could not be relayed as the meeting was adjourned due to disruptions from the community.
Mr Kenneth	Tshamahansi – member of MIACC	The drilling machines must stop operating by end of the day.	Response could not be relayed as the meeting was adjourned due to disruptions from the community
Mr Robert-	Member of MIACC	People have come here since 1965 and my grandfather came here since 1967 (43 years). Why are they not being compensated for their fields when other people have been paid three times?	Response could not be relayed as the meeting was adjourned due to disruptions from the community
Mr Masenya	Mzombane	Platreef does not comply with skills development requirements. There was a post advertised by the contractors. They wanted a matric and maths and science. A lot of youth dropped out of school to work for the mines. How are they supposed to get opportunities if they are asked for qualifications?	Response could not be relayed as the meeting was adjourned due to disruptions from the community
Mr Masenya	Mzombane	From today's meeting, there are no agreements. If there is another company that wants to mine they should proceed.	Response could not be relayed as the meeting was adjourned due to disruptions from the community
Mr Molala	Gobudi	There is no more land for a mine to operate on. For this reason, I am against the mine operating in this area	Response could not be relayed as the meeting was adjourned due to disruptions from the community
Mr Molala	Gobudi	The people who were given money, let the mine go to them not us.	Response could not be relayed as the meeting was adjourned due to disruptions from the community
Mr John	Magongoua	Digby Wells cannot come to the fields and	Response could not be relayed as the meeting

NAME AND SURNAME	VILLAGE/ORGANISATION	COMMENT	RESPONSE
		explain the presentation to people. There is no truth in this. When will Platreef give back a detailed report on all the issues raised? They call the people for food; it is just a show for the community.	was adjourned due to disruptions from the community
Mr John	Magongoua	What is the exact date of when the reports will be complete?	Response could not be relayed as the meeting was adjourned due to disruptions from the community
Mr John	Magongoua	This is the second meeting. People travel and spend money but they are not being told the truth.	Response could not be relayed as the meeting was adjourned due to disruptions from the community
Mr John	Magongoua	We do not know any of the people at the table. They are not from the community.	Response could not be relayed as the meeting was adjourned due to disruptions from the community
Mr Samuel Matha	Gaguru	I am working for the mine. If the community is saying that the drilling machines must stop, must he also stop working? This would be unfair since it will have a negative impact on my family's wellbeing.	Response could not be relayed as the meeting was adjourned due to disruptions from the community
Mr Samuel Matha	Gaguru	He pleaded with the community not to stop the mine operation.	
Mr Isaac		I am employed by Platreef. Have heard everyone talking. Everyone present is attacking Platreef.	Response could not be relayed as the meeting was adjourned due to disruptions from the community.
<b>Please note that the meeting was adjourned as the meeting participants threatened the last two speakers.</b>			







No	NAME AND SURNAME	VILLAGE / TOWN	TEL / CELL	EMAIL / ADDRESS	SIGNATURE
1	LESIBA MATLOU	Mahwelereng	0792319919	kematlo@velvet.co.za	
2	Pearcia Ramokoto	Mahwelereng	0720220602		
3	Jane Majela	Mahwelereng	0824681066	N/A	
4	Norman Maseme	Mahwelereng	077050728	normanmaseme@gmail.com	
5	Phuti Kgomotso	MATLATA	082 7673417	Phuti.kgomotso@yaleo.com	
6	Girley Kgomotso	Mahwelereng zone	074 7580627	Robert 24	
7	Maponyane Kgabo F	Mahwelereng	0737249726	N/A	
8	Maponyane Kwena V	Mahwelereng	0724860965	N/A	
9	Mabye Makwena	Mahwelereng	0711482266	makwena@digbywells.com	
10	LANSA LESIBA	Mahwelereng	0795288495	N/A	
11	Charles n. ndlovu	Mahwelereng	0722294453	1259 ext 202 makwena	
12	Katlego Riphahle Setupa	EX 17 Matsi	0843055088		
13	Lorraine Setupa	Mahwelereng	0827139518	L.n. setupa	
14	Sarah E. Setupa	Mahwelereng	0712741995	P.O. Box 321	
15	Vinnia MATATO	Mahwelereng		P.O. Box 301	
16	Mavis Ramotshela	Mahwelereng	0761839718	P.O. Box 596	



No	NAME AND SURNAME	VILLAGE / TOWN	TEL / CELL	EMAIL / ADDRESS	SIGNATURE
17	Ralefe Mame	Polokwane	012 1328104	Box 413 Seshego	Mtshole
18	Sekhob Maviedu	Polokwane	07622393992	Box 5285500 Atteridgeville	
19	Beauty Mashilo	Polokwane	0121761522	Box 1834 Kgotleng	Mashilo
20	Makubwana Sliwane	Polokwane	0825168041	S28 Polokwane	M Sliwane
21	Lina Shiloane	Polokwane	0768031301	Box 928 Polokwane	C.R. Shiloane
22	JANE KALE	Mahwelereng	076 787692	Box 207 Merafong	Jane Kale
23	ISAAC TALE	Kgobudi	07997736248		T
24	Legodi Hersh	Armed	079 4467876	Road 1 103	HAT
25	Salmun maema Senyatsi	Polokwane	073 9650090	Seshego 0743	Salmun
26	KGOSAMA PORTIA	SEKANKAMPETI	0717579608	Kgosama-petlele Kgosama	
27	FRANS KGOSAMA	11	073 352 4575	Sekankampeti Kgosama	
28	Meriam mmshu	Mahwelereng	0792872564	2080 Zante 2	mmshu
29	FLORA MAKGAE	HOSPITALVIEW	079385561	1639 Hospital View	FLORA
30	SOPHIA SEBOJETHI	RAPADI	0789014388	10080 Street Tswiri	SEBOJETHI
31	PATRICIA MAKGAE	RAPADI	0762376021	Box 74 MAREN 0605	RPMakgae
32	LEDWABA PEIUS	RAPADI	072 714 2924	Box 71 RAPADI	LEDWABA



No	NAME AND SURNAME	VILLAGE / TOWN	TEL / CELL	EMAIL / ADDRESS	SIGNATURE
1	Joseph Platjeje	Gan'sani	0717214190	nmplatjeje@plato.com	
2	Pani Ngope	Zochum	05728141727		
3	JOHANNES MALYLEKA	MAHWELEKENG	0734882090		
4	MAPELA JOHN NKORTA	MAPELA	0731126306	tkoqo@mgymail.com	
5	RATEMA MARIA	MASEHLATENG	072 4416 884		Rm. RATEMA
6	Naphthely Pole	Mahweleking	0793355686		
7	KONCISO TEMA	MAHWELEKENG	0795555212		
8	THEBOGO MOTHWA	MALEPHELEKE	083357909		
9	ARFRED MONAMA	MMALEPHELEKE	0729576585		
10	Sam ke Kera	MMALEPHELEKE	0726302552		
11	ATHRIC MOKAMOTI	MAYONGOA	0792308222	N/A	
12	Lycas Mabusela	KONKORONTA	0727241404	MA	
13	Winnie Nkoko	GA-MATLALA	07254408150	wse@banc@live.co.za	
14	Portia Mabokela	GA-MATLALA	0723548279		
15	Rai'sibe Mogejane	NABOOM	0789475888		
16	Elizabeta Sootje	Satgabo	0826299931	TA	





No	NAME AND SURNAME	VILLAGE / TOWN	TEL / CELL	EMAIL / ADDRESS	SIGNATURE
17	Doreen Mphulo	Polokwane	0730587829	—	Mphulo
18	Tlou Mavis Phikhele	Polokwane	0763575793		Phikhele T.M
19	Raigo Maria	Polokwane	012 132 8104	Box 413 Seshego	Mphahlele
20	Christine Ramashala	Seamagengwe			R.C
21	Loais maswonganyi	Mokopane	0730666096		
22	Nkhona Lesiba January	P/PART	076370 1017 079 025 2896	010841 Phola PARK	Hnkwanas
23	KEKANA SIMON	Mokopane	0764652447		KEKANA
24	Manganyi, Nomse	Mokopane	0834047355		M.manganyi,
25	Johannes Mosekalejane	Mokopane	0724907601		Moswore
26	Langa David	Masadi	072 045 0266		
27	Mphupha Paulina	Mokopane			M.P
28	Maphoto Cosijn	Polokwane	0844839139	1003 ZONE 8 SESHEGO	Maphoto
29	SODISA DAVID	MAPELA	0725649333		Sodisa
30	LEKALAKALA LESIBAFRANS	MABEBE	0764380118		L.Fr
31	MAIULEKA Mthabisang	N.MAIULEKA	0791576376	46 Mphothl's	
32	NKOANA GILBERT	SEKGAKGAPANE	0763337644	N/A	NKOANA



No	NAME AND SURNAME	VILLAGE / TOWN	TEL / CELL	EMAIL / ADDRESS	SIGNATURE
33	JOHANNES MASENYA	106 RABBI STREET MOKOPANE 0600	073 389 2603	106 RABBI STREET MOKOPANE 0600	
34	FRANS MORATA	MOKOTLONG	0837729931		
35	JIMMY BAPALA	MASODI	0823514551		
36	DEPHNEY MAIETE	GA-MADIBA	076 939 8029	Mobile number Maketern ID	
37	HILLY CHAKA	GA - Madiba	0728788708		
38	MATLALE LIEBOGANG	GA - Madiba	0786583231		
39	SUINNEY SITHOLE	GA - Madiba	082 353 8288	N/A	S.R. Sithole
40	EDWIN ZABELE	MALWELONG	0743882588	-	
41	WILLIAM KSEOFERU	POTAPOT	0797885371	N/A	
42	LINDIE NIKOMANA	MOSHABE	0720780562	N/A	M. L. Nkomana
43	RENESELE MARIA MOKGOTLE	Megongwa	0797103716	N/A	Z.M. Mokgotle
44	LETHA MATATONA	MASHA MENS	0796600241	mpjstone@telkomsat	
45	WALTER Kgosana	Moshate	0766177826		M. Kgosana
46	Johannes Kekana	Magongwa	0839862782	PO BOX 1534 Mokopane	
47	NODE MABOJA	POLCHWELA	0794152959	1172 Mokopane	
48	LESEJA MAESELA	MASODI	0783190313	PO BOX 4646 MOKOPANE 0600	



No	NAME AND SURNAME	VILLAGE / TOWN	TEL / CELL	EMAIL / ADDRESS	SIGNATURE
49	Jack Chimola	mahwelereng	073813078		
50	LAZARUS Mashishi	Magongon	0792636539		L.A. Mashishi
51	Steve Hgonyane	Magongon	0714643896		SS Hgonyane
52	Jack Ketsa	Magongon	0769999173		J.K. Ketsa
53	Johannes Makhanya	Magongon			
54	MACHABA ANRERS	MASHALANE	0798088413		Machaba
55	Mothoerwa BOTHA	MZOMBANI	0794343693		
56	MIDHENE FRANCINA	Mahwelereng	0782054711		I. Makhene
57	Maria Molekag	Mahwelereng	0728881974		S.M. Molekag
58	Mpho Kekama	MASHILANE	0767091887		M.M. Kekama
59	BABY SEROPE	MATHWELERENG	0824366691		
60	Queen Skosang	Ma/epeteke	0839532397		Q. Skosang
61	Molebogeng Macouam	MAHWELERENG	0827036533		
62	Mmeny Mmaphuti Savah	Moshate	0769826801		S. Mmeny
63	SAMUEL MAMENU	Moshate	0714543315		
64	Martha Mogodi	Mahwelereng	0780875284		M. Mogodi



No	NAME AND SURNAME	VILLAGE / TOWN	TEL / CELL	EMAIL / ADDRESS	SIGNATURE
65	Moremi Elvis	Mokopane EXIT	0784507436	moremielvis@gmail.com	[Signature]
66	MPHO MATSISI	CAMACONGA	0715822385		[Signature]
67	<del>Johannes</del> Johannes Seleka	Mokopane	0825035472	P.O. Box 341 Mokopane	[Signature]
68	Christopher Olobi	Mokopane	0721362810	P.O. Box 1333 Mokopane	[Signature]
69	JOHN KEAASI	Mokopane	0726039081	P.O. Box Mokopane	[Signature]
70	JINA POTO	MOKOPANE	0765520093	P.O. Box 2651 MAHWELEKENG	[Signature]
71	Bernard Mabokela	Mapela	0717818503	Box 1315 0746	[Signature]
72	Geoffrey STIMA	MOKOPANE	0766097120	Box 168 Mokopane	[Signature]
73	Precious Moremi	MOKOPANE	0786635184	Box 4921 Mokopane	[Signature]
74	Bella Khoza	MOKOPANE	0760264361	Box 4921 Mokopane	[Signature]
75	HELENAS MASHABA	Cape Macgregor	0797880378	Box 2131 Mokopane	[Signature]
76	Theophilus Moremi	Mokopane	0783476386	Box 4921 Mokopane	[Signature]
77	Andries Makopeng MATE	Mokopane	079142601	Mokopane Mokopane	[Signature]
78	Malebo Nosh Wangwale	Mokopane	0784417202		[Signature]
79	Mpho Wangwale	Mokopane	0797311886		[Signature]
80	Portia Wangwale	Mokopane	0793662411		[Signature]



No	NAME AND SURNAME	VILLAGE / TOWN	TEL / CELL	EMAIL / ADDRESS	SIGNATURE
81	MORFÉ JULIA	MAGONGOA	0712121911	POSSS @MAGONGOA	
82	Brenda Motimed.	MAGONGOA	0791135515	104188 @MAGONGOA	B. Motimed
83	Mosekwa Mathapeló	MAGONGOA	0712714289	POSS32 @MAGONGOA	M. Mosekwa
84	Letsoala Beauler	Magongoa	0765286630	110579 @MAGONGOA	B. Letsoala
85	Mapogole Estrov	Ga-Medaka	0763547060	Mokopane	K. Mapogole
86	Morata Kholofelo Lucia	Bo-ratapelo	0728127237		K. Morata
87	MASHIGO NORMAN	BERFIAPULO	0791532280		M. Mashigo
88	MANAKE MERIA	MMAIDONG	0721724597		
89	Rakgotho Bruce	Mokamole	0787720297	Mokopane	B. Rakgotho
90	MODISHA FORTUNE	LEJDEH	0736648514	Mokopane	C. Modisha
91	Mooka Lillian	Phawseleeng	0832371860	Mohale's Dam	L. Mooka
92	Johannes Khanywari	Thamphane	0794003257	Mabudung Tlokgogole	
93	Violet Melwatsc	Violet	0799545079	Molweratse	Violet
94	Reinna Tshati	Reinna	0727995163	Tshati	Reinna
95	Lesile Sadung	Ga-moraba	0762220723	Ga-moraba	L. Sadung
96	Leboop Madhorema	Ga-moraba	0837223535	Ga-moraba	S. Leboop



No	NAME AND SURNAME	VILLAGE / TOWN	TEL / CELL	EMAIL / ADDRESS	SIGNATURE
97	Martha. M. Mphahlele	Ishamahanzi	082 367 1189	16B	M. m mphahlele
98	Annan. Baloyi	Ishamahanzi	073 749333	14	A. Baloyi
99	Sarah Ntuna	Ishamahanzi	076872277		S. Ntuna
100	Dana Baloyi	Mogongosa Zone 3	789		
101	JONAS KSOLE	MOSESEJANE	0792606400		
102	SHAKE WAGA CHONGO	Mosesejane	0845606553		
103	Solomon Motlatle	Sandstoot	079 335 7630	<del>Motlatle</del>	Motlatle
104	MARGRET MATJH	Mogongosa	0763/33931		MM
105	MARIA MOKAFA	Mogongosa	—		M.M.
106	Agla Maindisi	Mogongosa	—		A.M.
107	Maria Ntsele	MOZOMBANE	0829727057		NA
108	SAME NTUNGA	MOZOMBANE	075295475		J.M. Ntunga
109	Thabatswala K. Maria	MOETAGARE	0766595474		K.M.
110	Rachavedi P. Emelda	MOETAGARE	0836722116		P.R.
111	Rachavedi M. Eulanda	MOETAGARE	0783382665		Machabedi
112	Makgamatho R. Mabisa	SOKUSUWE	0799232081		R.Makgamatho



No	NAME AND SURNAME	VILLAGE / TOWN	TEL / CELL	EMAIL / ADDRESS	SIGNATURE
113	MONI CEA R. MALEKA	MEKOPANE	0763364233		
114	COLENE BALOYI	MEKOPANE	<del>0765110680</del>		
115	PONTSHO MABUNDA	Tshamkani	0790448147		
116	DANIEL HLAPA	MAGONGOA	0786563714		
117	ANNIA MABUSELA	Magongoa	0728760496		
118	SELETIA MABUSELA	Magongoa	0728596703		
119	Thandi Matjere	Sandoloot	0761666135		
120	K.T Mokwethi	Dpesezjane	0724152181		
121	A. Temo	Mosesejane	0762294912		
122	M.T. Bekaner	Magongoa	07114685324		
123	Mogale Pami	<del>Magongoa</del>	0711497835	www.mpeia.com	
124	Kgotic Tlalo	Magongoa	0710067706		
125	M.A.L.E.BANA ABAY	MAGONGOA	0727829090		
126	Frans Malindis	Magongoa	0834773387		
127	THOMAS MABONI TATJ	Mahwereng	0727175387		
128	Jim Moreba	Mosesejane			



No	NAME AND SURNAME	VILLAGE / TOWN	TEL / CELL	EMAIL / ADDRESS	SIGNATURE
129	CLERANCE RAMAOKA	MOSSEIYANE	0715863908	N/A	
130	Thabo Motlala	MOSSEIYANE	0764751373	N/A	
131	Mphela MD	Sarammabola	0728866741	N/A	
132					
133					
134					
135					
136					
137					
138					
139					
140					
141					
142					
143					
144					





No	NAME AND SURNAME	VILLAGE / TOWN	TEL / CELL	EMAIL / ADDRESS	SIGNATURE
17	Ernest Meso	LEKHURUMY	0782552708	MesDerneste yekwan	
18	Ngobeni siphO	Ngwanallela	0719270462		
19	Daryl NARE	MAHWELEBENG	0827028124	Zone Two	
20	Grace Mashara	MAHWELEBENG	0784166541	Zone Two	
21	Tebogo Lucas Molekwa	MahweleBeng	0834441751	Home 2000	
22	Nthabiseng Moshidi	MahweleBeng	0798169097	Home 2000	
23	Johannes Morakwane	Gra Morakwa	0790867535		
24	Elizabeth Komape	Rosenkrantz	0739656868		
25	Johannes Mogotlane	Motakwa	0734635911	matumochappa@gmail.com	
26	Marema Marekwa	MahweleBeng	07954345521		
27	Lenny Seanego	MahweleBeng	0787857227		
28	PAKGADI COLLEN	POPAR PARK	083 735 6865		
29	Thapeto Seopa	MahweleBeng	0723934264	Zone Two	
30	MARKALALA MELSON	MOSHATE	076 4787134	Zone 1 one	
31	Cubbert Kekana	MahweleBeng	076 940 6261	Zone 1	
32	Nthabiseng ICEngate	NYIPARK	073 846 6801	meacntrabeng@gmail.com	



No	NAME AND SURNAME	VILLAGE / TOWN	TEL / CELL	EMAIL / ADDRESS	SIGNATURE
33	REGINA MOLOKOMBE	ARMOEDE	076 6817 325	N/A	
34	LUCIA SEDUTLA	GA-MOLEKANA	079 53 50754	91 FGA MOLEKANA MARELA OBIO	
35	MAREMANE STEPHINA	Mzombane	082 082 55 14	N/A	
36	MOKUPI ENNY	Mzombane	073 7594168	N/A	
37	KASTISO LEBEDI	ZONE 2	052 593 7745	lebedi.kastiso@ yahoo	
38	REFILWE MOUTLANA	ZONE 2	083 582 0556	N/A	
39	PATRICIA NDABA	MASHASHANE	0730560861	tsikr.ndaba@gmail	
40	JOYCE GUMENE	MASHASHANE	076 675 2751	N/A	
41	JOHANNA MARYMA	MASHASHANE	076 447 2638	N/A	
42	LESUKI SURPRISE	Lebawalagano	076 759 8364	tubakalesufi@ gmail.com	
43	MABELA CHRISTINO	Ge Lekhureng	082 671 8490	N/A	
44	Mabusela Getrude	Bakenberg	073 110 4545	N/A	
45	Peterson Mabebe	Gamadiba	076 761 2261	N/A	
46	SWEETIE MASHALA	GA-MIDIBA	079 161 43	N/A	
47	Thapelo Seopa	Mabukereing	072 383 4264	—	
48					



No	NAME AND SURNAME	VILLAGE / TOWN	TEL / CELL	EMAIL / ADDRESS	SIGNATURE
97	Timbatgale Apheus	Moseseane	0828356472	Seraba-segato	[Signature]
98	Frans Meeslene	Usothane	0739625016	359	[Signature]
99	Monene Madgeleine	Utspane	0782816727	A0082	Sibonene
100	Monama Lebogang	Rooibok	0714603274	350	Limonama
101	MSOBENI QUEEN	Seshego	0839595557		Noyobeni
102	Matgij Martina	Machikini	0767210568	-	M. metsili
103	Pheleng Kgadi Cilorig	Ga-Mokaba	0730683357		Phalengkg
104	PAMATSOBANE THELMAH MSHOEN	Ga-MACHIKINI	0840127577		Mshoenu
105	Mkgadi Frididah shibambo	Ga-machikini	0728154413	-	[Signature]
106	LORA molepo	Polekwane	0783045114	-	<del>SEMOTEP</del>
107	Maria Rantutia	Mokopane	0810975225	-	[Signature]
108	Lucas Pey	Molopoane	0782504293	-	[Signature]
109	Revonig deputu	Ext 19	0721518542	-	[Signature]
110	FRANS SEGOBISA	BESDI MOTLAMA	0791864243	-	[Signature]
111	Ephraim Kwetzi	Mediba	0837274306	Moshobane	[Signature]
112	MATJIN ANNA	SA-MADISA	0724406790	-	[Signature]



No	NAME AND SURNAME	VILLAGE / TOWN	TEL / CELL	EMAIL / ADDRESS	SIGNATURE
113	Mavis Matshe	MOsumbane	0727198872	MOZUMBANE	M.M.
114	Sosome MATHIELA	(Polokwane) GA-RAPADI	0720448999	-	P.S.Mphahlele
115	MPhela FRANCINA	(Polokwane) GA-RAPADI	0763031318	20011 ISWILI STREET RAPADI 0637	M.F.Mphela
116	Thobane Lettah	GA-RAPADI	0760646221		Lettah
117	Friedah Bopape	Polokwane	015262797	Sevanga 0727	F.M.Bopape
118	Movalo Anikie	GA-Madiba	0762399604		Aniki Movalo
119	Suzan Movalo	GA-Madiba	0762399604		M.S.Movalo
120	Trudance Rakunaku	GA-Madiba	0825990523		Trudance
121	Sansy Mogamede	GA-Madiba	0735773900		S.Mogamede
122	MILLICENT Ntabane	GA-Madiba	0788149602		M.M.Ntabane
123	NEVANA FURUENS	GA-MASHASHANE	0840158611		N.F.
124	CHRISTIAN'S Msoasheng	GA MATHAPO	0766771795		C.M.
125	ANTHONY MABHABOLA	GA Madiba	0765226618	N/A	A.M.
126	CHARLES Seleasa	Cin-Madiba	0826298833		C.S.
127	Mkubhe MOTIANGA	Bakenberg	0716772436	HLUBONATHANGA	M.M.
128	MILTON MABAMATHA	Bakenberg	0706989227	N/A	M.M.



No	NAME AND SURNAME	VILLAGE / TOWN	TEL / CELL	EMAIL / ADDRESS	SIGNATURE
129	Augustus Chaba	Ga Madiba	0998967803	N/A	
130	Ketana Steffer	Cua Madibea	0762721509	N/A	
131	Andrew JAIE	GA-Madiba	0794728126	N/A	LA JAIE
132	M.A Maple	Ga Madibea	0791142601	N/A	
133	MAT	MATUNGOT	082400143	nyangon@gmail.com	
134	MATREEN BONGI NOUNA	EXT 14 MOKOPPE	073 794 2678	N/A	
135	Makgole Amin	GA MADIBA	672 33 24356	N/A	
136	THUBAKSALE ROSINA	GIA - MADIBA	079 016 5281	N/A	
137	SEBASTIANA JOHANNES	GA MADIBA	0795784099	N/A	
138	FRANS MASIBA	GA MASIBA	076 999 671	N/A	
139	Toio Jennifer	Skimming	0724948807	N/A	M. J. Toio
140	Elias Maluleke	MZuniban	0727229886	N/A	EM
141	MOMENE BONTIE	MASODI	0733950679	N/A	B. MOMENE
142	Moshoeu Lerato	ROOIBOOK	0762726835	N/A	
143					
144					



No	NAME AND SURNAME	VILLAGE / TOWN	TEL / CELL	EMAIL / ADDRESS	SIGNATURE
1	MAPULA Winnie MAgwani	Lekhureng	0820876251	-	M. Magwani
2	Josephine Mkonu Seema	Lekhureng	0725171344	-	J.M. Seema
3	Nancy Rammatji	Lekhureng	0797499021		[Signature]
4	Beatina malele	Lekhureng	0796774717		M.B. malele
5	MOSO Ernest	Lekhureng	0182552728		M.E.
6	Matsotshi Johanna	Lekhureng	0796391522		M.J.
7	Mapepe Mokopodi	Lekhureng	0716431524		M.N.
8	Kola Christopher	Lekhureng	0721356805		K.C.
9	Masthilo Eunice	Sandstoot	0789853954		M.E.
10	Mabhekeq Ivy	Masabi	<del>052522211</del> <del>052522211</del>		[Signature]
11	Mortija Liseku	Masabi	0720157639		Mortija
12	Mokobane Evans	Lekhureng	0761949116		K.E. Mokobane
13	Abram Ngaleq	Polarpark	0721156647		M. A. Ngaleq
14	Anniey Kekana	Moshate	0766323948		[Signature]
15	Kgabo Machabaphala	Makweiereng	0781366739		[Signature]
16	Samuel Rammatji	MOSHATE	0783301463		S. Rammatji



No	NAME AND SURNAME	VILLAGE / TOWN	TEL / CELL	EMAIL / ADDRESS	SIGNATURE
17	Hosea Ramosoka	Masedi	0767605239		<i>H.M. Ramosoka</i>
18	Nate William Makhabela	Yemaseng	073227746		<i>Nate William</i>
19	Anna MAREKALALA	Ga-Maseng	0728324520		<i>A. Marekallala</i>
20	Linah Legodi	Umaseng	0781722873		<i>L. Legodi</i>
21	Alex Legodi	Ga-Maseng	0766566753		<i>A. Legodi</i>
22	John Koratsi		0727643338		<i>J. Koratsi</i>
23	Julia Malebena	Ga-Maseng	072302312		<i>J. Malebena</i>
24	Thrudu Mogale	Ga-Maseng	0785348640		<i>Thrudu</i>
25	Dinah Mogale	Ga-Maseng	0739797345		<i>M. D. Mogale</i>
26	Simone Legong	Makhoeleng	0715556186		<i>S. Legong</i>
27	RAPHELA ELIAS	Makhoeleng	0767410187		<i>Raphele</i>
28	Marony Eveyn	Ga-Matlala	08523545579		<i>D.E. Marony</i>
29	Motloutsi Malelaba Alice	Ga-Matlala	0767728305		<i>M.A. Motloutsi</i>
30	PHILEMON MAREKALALA	Ga-MATLALA	07620892404		<i>P. Marekallala</i>
31	PHINEAS MAPOGOLE	Ga-MOKABA	0790782554		<i>Phineas</i>
32	Lesiba JOHANNES AMEKOKO	MASENG	0790748850		<i>Lesiba</i>



No	NAME AND SURNAME	VILLAGE / TOWN	TEL / CELL	EMAIL / ADDRESS	SIGNATURE
1	Ketina Mokobe	Masehlaneng	0732007057		<i>[Signature]</i>
2	Rosina Mokebe	Masehlaneng	0798659074		M. Mokebe
3	Linah Lekhanyo	Masehlaneng	0722562530		<i>[Signature]</i>
4	Maria Mokebe	Moretele	0736028313		Mokebe
5	Mashela Thindiso	Masehlaneng	0764558346		Thindiso
6	Terrence MOKONGANE	Moshate	0790818269		<i>[Signature]</i>
7	Augustus MASHI	Mashate	0787642229		M. M.
8	Sebelebe Mkgadi	Masehlaneng	0734991333		M. Sebelebe
9	ISWELENEY Avelrey	Masehlaneng	0725869218		M.A. ISWELENEY
10	ELIZABETH - MOKGATO.	Masehlaneng	0769924855		EMOKGATO.
11	Adameia Porsevance	Masehlaneng	0784020978	630	LIP MORIMELA
12	JONAS MASEMOLA	MOSHATE	0790866733		MASEMOLA
13	Guly Shikwane	Masodi	0848534359		<i>[Signature]</i>
14	MARINA MASHISHI	MASEHLANENG	05824390563		M. MASHISHI
15	SoNo Betty	LEKHANYO	0720625079		<i>[Signature]</i>
16	Kgobe Margaret	LEKHANYO	0727821843		m.m kgobe





No	NAME AND SURNAME	VILLAGE / TOWN	TEL / CELL	EMAIL / ADDRESS	SIGNATURE
17	Motobomane Jido	iekhuteng	0727516244		Motobomane Jido
18	Alexander RAKGOTHA	MASETLHAKENG	0761764979		Alexander R
19	DAVID MAMASHELA	MA-MAGONGWA	0604936568	Box 1447	D Mamashela
20	Shadi MASEKO	Sa-magongwa	0719244175		S. MASEKO
21	LUCAS MAQATSA	MAHWELEENG	0717125788	N/A	L. Maqatsa
22	Christiaan Jansen	Mahweleeng	076004014		Christiaan J
23	Johanna MATJUI	Mahweleeng	0848525684		J. Matjui
24	CHRIS MASHITOA	Mahweleeng	079933461		C. Mashitoe
25	Sjivia Masubelele	Maesetjane	0138299476	N/A	Sjivia M.
26	Dolphy Masubelele	Moseetjane	0734833195	N/A	D. Masubelele
27	DORIS TALA	Mozumbane	0762995705	T/A	DORIS
28	ASNATH MATI MASI	Mahweleeng	0823684920	Box 4244	ASNATH MATI MASI
29	Marcia Pheme	Mahweleeng	0709004075	Box 434	M. Pheme
30	Johannah Sebogwane	Magongwa	0794211987	119	R. J. Sebogwane
31	Jermimah TALA	Mozumbane	0762995705	N/A	J. TALA
32	JACOBET Magongwa	Magongwa	-	Box 2530 Mahweleeng	J. M.



No	NAME AND SURNAME	VILLAGE / TOWN	TEL / CELL	EMAIL / ADDRESS	SIGNATURE
1	Mpho Mafomane	Katlwelle	012-5562155		M.S. Mafomane
2	JAMES MACHASA	MAHLEKENG	0790616849		[Signature]
3	Alex Maeteleja	Rauwale	072688676		A. Maeteleja
4	Morosa Misoane	Bokweng	0740606287	Morosa Misoane	[Signature]
5	Mothiasedi Florence	MAPELA	0711212758	Box 260	M.F. Mothiasedi
6	Mello Pmadira Johanna	Sandstook	0760271263		M.J. Mello
7	Motlou - Eveya	Denisane	0790474950		R.E. Motlou
8	Pontia Mashakeng	Mashakeng	0739995501		P.M. Mashakeng
9	Elisa TOLO	Mashakeng	0767914316		E. Tolo
10	Evelyn Matswaba	Mashakeng	0791530852		[Signature]
11	Jane Motlou	Denisane	0728535897		J. Motlou
12	FRANS MASALESA	MASESEJANE	0725810074	P.O. Box 618	MASALESA
13	Krany Mathata	Mahwering	082022217		[Signature]
14	Tlou Mavis Phulela	Polokwane	0763575793		Phulela T.M
15	Brajji George	Tshammanasi	0763871811	Box 122	[Signature]
16	Mashilo Khomoto	Polokwane	0720490297	Box 768	K.F. Mashilo



No	NAME AND SURNAME	VILLAGE / TOWN	TEL / CELL	EMAIL / ADDRESS	SIGNATURE
17	ROSLINE MAQUIEFE	Zone II	0796667756	Zone 2	
18	ENOS LEBELO	MAHWELERENG	0766863631	ZONE 2	
19	JOHAT LANGA	Mokanole	0834966288		M. J. Lang
20	Ezekiel phashe	Mokanole	0766561277		Mphashe
21	Sareh Manalana	Mahwelelang	0792625075		
22	Salmira Maseemere	Mmaipepetere	0785427223		
23	ERETA NARE	MAHWELERENG		ZONE 2	ERETA
24	BRITAN RASWINDI	MAHWELERENG	079762101078221006	ZONE 1	
25	WILLIAM MABITSELA	MAHWELERENG	07271482000071558071	ZONE 1	N.W. MABITSELA
26	Lesibaoupa Molekoe	Sergakgafeng	0730037203		
27	AYON LOKALAKALA	Masehlaneng	0731144656		
28	Ruilana Rabekane	Akasia	0763786340	Pulana@phalacain/Vais	
29	Meipula Moloto	Pholapanik	0766726282		f.m. moloto
30	Aneng Belanyi	Pholapanik	0769204464		A. Belanyi
31	SELHO MONTIJA	Mokapanik	0834038334	myhpa@meape	
32	MARIE MOSTIJA	Mokapanik	0829793407	myhpa@meape	



No	NAME AND SURNAME	VILLAGE / TOWN	TEL / CELL	EMAIL / ADDRESS	SIGNATURE
33	Senong Mevin	Mokopane	0769746100	<del>0769746100</del>	Senong
34	MABOJA FRANS	Mogalese	0848900946	-	Mabojja
35	Jose phine vakana	Masodi	0737136061	-	J.P.
36	Rebecca Kekana	Masodi	0732358224	-	R.
37	Mpho Seite	Mashashane	0720945617	-	Mpho
38	HLAKO MAJA	MATHELEKENS	0822284044	-	H
39	Mesha Moshwen	Masodi	0144116343	-	M. Moshwen
40	KGABO kekana	zebediela	0712408331	-	Kh. Kekana
41	LE RUMO ARON	GA RAPA	0720909647	-	L.R.
42	Kgosane Lucas	GA - Madiba	07087 83072	-	L.K.
43	Masabela Tahano	GA - Madiba	0798215550	-	M. Masabela
44	CHRISTANS HGOA SHENG	GA MATHAPU	088755 7997	-	C.H.
45	Christians Setati	GA Mathapo	088321741	-	C.S.
46	Margaret Machelele	GA Madiba	0731976765	-	M.M.
47	Rambo Mokwelle	GA Magoeng	0738009887	-	R.M.
48	David Mushi	Mahwelele	0724464312	2080	D. Mushi



No	NAME AND SURNAME	VILLAGE / TOWN	TEL / CELL	EMAIL / ADDRESS	SIGNATURE
1	Dipolelo Sirah Iselana	Ex 17 Mokolope	0836160217	Box 4258 Mokolope	D.S. Iselana
2	Megata Francina	Chabei	0729033019	Box 714	F.R. Megate
3	Mtshobvu Doreen	Armed	0765736169	Box 596	M.D. Mtshobvu
4	Kgonyane Irene.	Seshego	0769827197	184 zone 3	I.Kgonyane.
5	Matia Dalo	Armed	0768845112	Box 264	M.S. Dalo
6	Mabala Sylvia	Mapela	0825932883	Box 260	L.S. Mabala
7	INNOCENTIA KGOLE	Danisaane	0730134978	Box 244	I. Kgole
8	Kgeogelo Langa	Mapela	0795628366	Box 942	L.Kgeogelo
9	Mbebo Mthiasedi.	Mapela	0791043477	Box 260	M.Mthiasedi.
10	Shimela Shibambo	Mahwelelene	0766406976	Box 1251	A.S. Shi
11	SEALO JUNIA	Mapela	0760873556	Box 799	Sealo
12	Lucy MOKGHELE	Mapela	0797329072	PO Box 100750	L.MOKGHELE
13	Gloria Ngoepe	Mahwelelene	0786039850	Box 1026	G.Ngoepe
14	MAMAMELA PRETTY	MAPELA	0763459559	Box 458	M.Mamelama
15					
16	Masechaba Langa	Mahwelelene	0797673848	Box 1112	M.H. Langa



No	NAME AND SURNAME	VILLAGE / TOWN	TEL / CELL	EMAIL / ADDRESS	SIGNATURE
17	VIRGINIA CEKARA	DAMGANG	0733626993	Box 19	R. W. CEKARA
18	Treggy hooeli	Fermoele	076 0955019	Box 646	Treggy
19	Jacqueline Kgakgadi	Fermoele	0760334726	Box 646	J. Kgakgadi
20	MARIA MOJELA	MOZUMBAK	071870233		M. MOJELA
21	Miyisa Marema	Masodi	0818319864	Box 9060	Miyisa
22	Nurse Marema	Mzombane	072455078	-	N.C.
23	Hani Marema	Mzombane	0721098461	-	D.H.
24	Magdalin SivanSwa	Amode	0793119221	Rode 210451	Magdalin
25	Jorges Anno Kgenya	Roidok	0733463685	House no 56	Kgenya
26	Mapule G. Ukaba	Mapngoa	0798598397	G. M. Ukaba	G.M.
27	Semireth Kqunike PE	MOGONGOA	0715142498		
28	Norgor Masho	Masodi	0729410444	2012 Masodi	M.M. Masho
29	Mosima Shixingane	Fermoele	0738366046	Box 596	Shixingane M.E.
30	Matiou Lindi	ROOIBOK	0768290806	BOX 738	Matiou
31	Phena Rabe	Sekuswwe	079998544	Box 736	Phena
32	Grace Papis	Mogongoa	0712430459		G. Papis



No	NAME AND SURNAME	VILLAGE / TOWN	TEL / CELL	EMAIL / ADDRESS	SIGNATURE
33	TEBOSO TKSOENY	SEKURUWE	082 633 9216		TJ Ngqang
34	Lettie Machobela	SEKURUWE	076 573 8889		Lettie Machobela
35	Cecilia Molonyama	Ga-Magongga	079 137 6309		C.R. Molonyama
36	Kedibone Kota	Mapela	07155 73433		MK Kota
37	Jason Modiba	Mapela (forane)	0734288807		Jason Modiba
38	Elias Margeta	Sekiming	0789747123		Elias Margeta
39	Josephine Pitjeng	EXT 19	0723608207		Josephine Pitjeng
40	Esrom Malinda Masenya	Ga-Molekane	0725053500	esrom.masenya@gmail.com	Esrom Malinda Masenya
41	Judah MPPONYA	GA - MATLALA	0726504399		M.S. Mponya
42	Annah Leso	Koekwaat Mosesetjane	082 311 7831		Annah Leso
43	Mmaphapelo les0	Cooschali Mosesetjane	079 1853 788		Leso M.
44	Molekwa CHNIK	MAHwelereng	0836569495		Molekwa Chnik
45	Molekwa EMELIA	MAHwelereng	075 757 8547		EMELIA
46	Maloka Sophy	Mapela	0842396274	Sophy.m10@gmail.com	Sophy
47	Molekwa Lucky	MAHwelereng	076 359 8912		Molekwa Lucky
48	Poto Rhototsu	Kooschali Mosesetjane			P. Rhototsu



No	NAME AND SURNAME	VILLAGE / TOWN	TEL / CELL	EMAIL / ADDRESS	SIGNATURE
1	MAMMETHA DANIEL MAPHAPHO	Mohlomong	0825414848		<i>[Signature]</i>
2	KOKETSO MAETELETJA	ROUWALE	0734380001		<i>[Signature]</i>
3	RODNEY KEKANA	MOKOPANE	0791149699		<i>[Signature]</i>
4	Johannes Malepa	Mahudering	082960748		<i>[Signature]</i>
5	Matshilo Samuel	Mokopane	078 0914 783		<i>[Signature]</i>
6	Ditile Johannes	Mokopane	08333379489		<i>[Signature]</i>
7	Daphney Chuene	Mokopane	0848737809		<i>[Signature]</i>
8	horraine kekulu mafoga	Seqgakgareng	0791627340		<i>[Signature]</i>
9	GOSFREY KOTI MAKAMA	MAHWELEBENG	0715959927		<i>[Signature]</i>
10	Nancy Pale	MOKOPANE	0848737809		N. Pale
11	Petrus Kgomo	Mahwedney	0712201594		<i>[Signature]</i>
12	Josephine Seopa	Mahwelebe	0747546689		J. Seopa
13	Mashilohle Grace meilo	Sandsloot	0786496733		M.G. meilo
14	Monama Khomotso Annitah	Seqgakgareng	0713297234		<i>[Signature]</i>
15	Masima Beauty Mashilo	Polokwane	0121761522		<i>[Signature]</i>
16	Lina Raesibe Shibane	Polokwane	0768031301		L.R. Shiloane



No	NAME AND SURNAME	VILLAGE / TOWN	TEL / CELL	EMAIL / ADDRESS	SIGNATURE
145	Pila Jonass	Schegobale	0711323489		
146	Mhuna Lewis	"			
147	Sedwaba Tseke	"			
148	Mogutla Vefile	"			
149	Mushaba Munkh	"			
150	Mabumane David	"			
151	Moguta Mordy	Kgusud			
152	Wahid Wema	"			
153	Wahid Emma	"			
154	Wahid Emma	"			
155	Wahid Emma	Schegobale			
156	Mabumane David	"			
157	Rabeca Seke	"			
158	Madihu Madihu	"			
159	Wahid Emma	"			
160	Wahid Emma	"			



No	NAME AND SURNAME	VILLAGE / TOWN	TEL / CELL	EMAIL / ADDRESS	SIGNATURE
33	ROSINA MANALA	SEKGAKGAPENG	0736657447	—	<i>Manala</i>
34	DONALD MOISA	PolarPark	0710550542	—	<i>Moisa</i>
35	molekoa Wilmond	Moseletjane	0725823202	BOX 1813	<i>Mogau</i>
36	Molekwa Kathego success	Moseletjane	0729345091	Box 1813	<i>Molekwa</i>
37	DAMIEL SEHAMA	Ga-Magongoo	0760759135	—	<i>Sehama</i>
38	Dasilima Moxaucha	Segole 2	0739041585	—	<i>Moxaucha</i>
39	DEBRA MOISA	Polay Park	0709584161	MOKOPANE BOX 1931	<i>Debra</i>
40	Leylikehanna	Sekiminy	0760323677	Box 420	<i>Leylikehanna</i>
41	TEBECIO ERNEST MATHOKE	MOKOPANE	0783370191	MOKOPANE 111 VAN HEERDEN	<i>Matheke</i>
42	Jim Sedhosa	Moseletjane	0769175383	—	<i>Jim</i>
43	COENA SERVICE MORAMUONI	MOKOPANE	0735937670	MOKOPANE 111 VAN HEERDEN	<i>Coena</i>
44	Thomas Potso	Mokopane	0735055833	—	<i>T. Potso</i>
45	keunumela Ehips	Mokopane	0786299778	—	<i>Ehips</i>
46	Ezetici Phasha	Mokamo	0731754029	—	<i>Phasha</i>
47	Molomo SINKIE	MOKOPANE	0795474103	—	<i>Sinkie</i>
48	Mokauka Moko Frans	sterloop	0732989240	—	<i>Mokauka</i>



No	NAME AND SURNAME	VILLAGE / TOWN	TEL / CELL	EMAIL / ADDRESS	SIGNATURE
1	Kedibone Matlaba	Ext 20	079 2129185		
2	Mphahlele Francine	Ext 20	07240189959		M. Phahlele
3	Molutsa Agnes	Makopane	0727635236	N/A	R. Moleleka
4	Floresh Rafelega	Makopane	0712200302		F. Rafelega
5	Godfrey Masoga	Masodi	0733633118		
6	Judy Tema	Phuthapane	0784091664		
7	Masheena DONALD	Ext 2	082 098 3341	N/A	
8	Mavis Malaple	Abandisone	0766182655	N/A	
9	Joyce kwasa	Motakala	0794539360	N/A	M. J. Kwasa
10	Rosina Tubakoyamo	Sandile	0827367370	N/A	
11	MOKALE MONICA	MASODI	0825398181	N/A	M. Mokale
12	Mothulo Lintse	Sandile	0720745321	N/A	
13	Leicas Kekwana	Mahulekeng	0746541236		
14	Lydia masalesa	Skimng	0789607311	N/A	L. Masalesa
15	Madisoa Alletina	Schimshing	0720466867	N/A	M. Alletina
16	OUNA NKELEDI MABEQWANA	Schimshing	0783550335	N/A	



No	NAME AND SURNAME	VILLAGE / TOWN	TEL / CELL	EMAIL / ADDRESS	SIGNATURE
17	EMILY FORTNER	Mahlwelereng	0714903216	Box 809 Mokopane Esfane	
18	CONSTANCE ROUBAIA	Sechaba	0760185194	HIP	C.C.T
19	CHRISTINA MOTLATA	SANDSLOOT	0791849536	Box 3655 Mafikeng Ric Motlata	
20	Elphoxa Kekana	Sandsloot	0731582016	Boeiqub <sup>lesee</sup> name	Datara.
21	Sophia Ngobeni	Mahlwelereng	0722556210	Box 930rehub	
22	Chifant Zith	" "	0781339818	Box 787 monu	
23	Manamela Mital	Mahlwelereng	0797619764	Box 96 MHLaleg	
24	Mabusega Josephino	mapera	0737251381	TXA	J.Mabusega
25	T Ebogo Letakalala	Vlakfontein	0767056072	Box 551 Juniors	
26	DAVID TSWELENG	Matehlameng	0525278886	AHwelenq <sup>mail</sup> with 14.64	
27	MMEHI MALOSE	MAPELA	0785500149	MAPELA	
28	Pale PONTSLO	Pilang Sa-Matlala	0711410097	Limburg	
29	MODIBA BEBECCA	GA-MATLALA	0761732250	UMBUCU	Rik Modiba
30	Kromo PHILISUS	" "			
31	Chaba maria	Sechaba	0767619102	mapelo 0608	
32	Monwale w i MAREEM	MAZOMBANE	0760901583	-	



No	NAME AND SURNAME	VILLAGE / TOWN	TEL / CELL	EMAIL / ADDRESS	SIGNATURE
33	Fulela WM	Mzombana	0782169164	Mahoney-Center for Nobonye-Center for	
34	Dehney Marekai a	Mahwereng	0714051998	for 0446	
35	THABISO MATILALA	MOKOPANE	0792256573	-	
36	SARAH KHUDUMA	MAHWERENG	0790985165	-	
37	Molebo Kekana	Mokopane	0762325613	-	
38	MADIMETJA SESEPHALOA	GAMASENG	0787106237	-	
39	Mosesetse Makhosela	Mahwereng	0723101211	-	
40	Staff R. Baloyi	MOZEMBANE	0783722617	-	R.S. Baloyi
41	POLE MGRITHE	Mahwereng	013 473 2151	-	
42	Lisbeth Ramashala	Mapela	0736907218	-	R.L. Ramashala
43	Presley Pakeadi	Mapela	0723470208	-	P.R. Pakeadi
44	FRANCINA MASHILO	MASODI	0792502267	francinamashilo@gmail.com	
45	Lucky Seema	Mahwereng	0760138111	-	
46	MOPHURING FILIUSIUS	Mahwereng	0738386577	-	M.F. Mophuring
47	Wale PRINCE	Mahwereng	0832392421	-	
48	Alma PHABA	Mahwereng	0732956072	-	Alma Phaba



No	NAME AND SURNAME	VILLAGE / TOWN	TEL / CELL	EMAIL / ADDRESS	SIGNATURE
1	Klaas Sjalana	Mogongosi	0828472132	-	
2	PATRICIA MAHESHA	Barnstone	079 1325140	mmma@consulting@live.co.za	
3	Riba Nkobotji	Office Angels	0731222482	Riba@webmail.co.za	
4	DEHO Lesibana	MOLETSIE	073 368 7070	1493 Polesimore@co	
5	Ramotshela Maruin	Dibeng	<del>083</del> 072 893 4048	-	
6	KGWANTHA MADIMETJA	MOKOPANE	072 224 7809	Jim kgwantha@gmail.com	
7	RAMOTSHELA POLICA	DIBENG	0711520707	-	M PRAMOTSHELA
8	MOLOKO Sejeng	KGABO PARK	0790847404	-	Sejeng m.w
9	LELAKA HILDANI	PHAFOLA	072 376 6201	-	H.P. LELAKA
10	Selina Moleka	Mogongosi	076 902 1511	-	M. S. MOLEKA
11	SARIN MAMAMELA	Moetagaere	0722027881	-	M. Mamamela
12	MOSES FADATA	pholapont	0837228968	-	MOSES
13	Lydia LAKA	GA-MOLEKANA	0711 029402	-	R. L. LAKA
14	Raulina Tsebe	ROOIBOKFONTEIN	079 646 9772	-	R.P. Tsebe
15	Magubane Mestam	ROOIBOKFONTEIN	072 479 3815	-	M. Magubane
16	Hlangwane Christina	Rooibok	083 355 9037	-	



No	NAME AND SURNAME	VILLAGE / TOWN	TEL / CELL	EMAIL / ADDRESS	SIGNATURE
17	CÉLIZIA THIANZISHA	MATIALA	0791006047	—	CROZIT
18	Dennis Matatla	Gra Motlape	0717977516	Dennis.pheme @netandili.co.za	<i>[Signature]</i>
19	STEPHER TIBOBANE	STERKWATER	0782787813		<i>[Signature]</i>
20	MAKGANYA KGOINO	MATIALA	0793877063		<i>[Signature]</i>
21	NHLAPO JOSEPH RASELI	MAHWELEENG	07288009740	N/A	<i>[Signature]</i>
22	THOBANE MADIMETJA FULCAS	STERKWATER	0729770623		<i>[Signature]</i>
23	CHOENE DAPHNEY PHAKO	MARAZA MASOPANE	0765239244		<i>[Signature]</i>
24	Sydney Moremane	Gra Matlalela Ntsoeng	0781536214	N/A	<i>[Signature]</i>
25	WILLIAM MTHILIBOFU	STERKWATER	0835857129	N/A	<i>[Signature]</i>
26	OSCAR MOGALE	STERKWATER	0789016255	N/A	<i>[Signature]</i>
27	Piet Thobane	Mahweleeng	0720773723	N/A	<i>[Signature]</i>
28	Leonard Kusumela	Marateng	0728245189	N/A	<i>[Signature]</i>
29	Rammutha Anna	Matlala - Phofu	0731058744	N/A	<i>[Signature]</i>
30	MASEMENE MARIA	MALEPETIKE	0737331176	N/A	<i>[Signature]</i>
31	TEFFO ESTHER	SKRIFONTEIN	0761706879	N/A	<i>[Signature]</i>
32	Samuel Khurirana	Danegane	0784730263	N/A	<i>[Signature]</i>



No	NAME AND SURNAME	VILLAGE / TOWN	TEL / CELL	EMAIL / ADDRESS	SIGNATURE
33	Virginia Motgopha	Pholarpark	0767377264	MVMmotgopha@jab.co.za	MVMotgopha
34	Segadi Johannes	Bakenberg	0726822692	N/A	Segadi
35	Gladys Phalane	CXT 191	0792128967	CXT 191	Phalane
36	TEBATO KUTUMELA	MAROTENG	0769726072	Moroteng	Kutumela
37	Kgabo Samuel Railou	Masodi	0824011324	Masodi	Railou
38	Morwane Moses	Masodi	0714057023	Masodi	Morwane
39	Dikwolo Rute	Gae matroa	076463816	N/A	Dikwolo
40	Zeth Oifant	MATHELENG	0723834818	MATHELENG	Oifant
41	Lydia Seago	MASODI	0729305999	Seago	Seago
42	Mapula Phosa	Masodi	0786304316	WIN	Phosa
43	THSIKI MAKUBA	Manweiereng	0769947938	N/A	THSIKI
44	NGEBENI PETERUS	MASODI	0798267794	Resematere@e	Peterus
45	Maremela Irene	Ga-molapo	0835838615	N/A	Maremela
46	Mafamadi Portia	maguziereng	0797653161	N/A	Mafamadi
47	THAZISO THULUPE	MASODI	0751268733	N/A	Thulupe
48	MORIANA CHARNAINE	MASODI	0763998375	N/A	MORIANA





No	NAME AND SURNAME	VILLAGE / TOWN	TEL / CELL	EMAIL / ADDRESS	SIGNATURE
49	Selmine Sono	Masodi	0761690628	-	S.R Sono
50	Lendah Kelang	MASODI	0129808892	-	L. Kelang
51	AUPHEUS MFIISA	MASODI	072 6051 672	-	A. Mfiisa
52	PETER MOWTO	MAHWELERENG	0827439336	Petermowto@gmail	P. Mowto
53	JUNIP MASHAPISO	MASODI	0807553352	-	J. Mashapiso
54	lebogang molofo	Mahweleereng	0783714412	-	E-molob
55	Jacob seta	EXT 14	0714372480	-	J. Seta
56	Belaigi Thomas	HOSPITAL	0760825859	N/A	B. Thomas
57	MICHELORJI NGWETJANA	MOSHATE	0711522801	-	M. Ngwetjana
58	Klaas Ledwaba	Mahweleereng	0737675340	2079 20111 Mahweleereng 10036	K. Ledwaba
59	Georgina Ledwaba	Mahweleereng	08573861924	Mahweleereng	G. Ledwaba
60	Zacharia Mabula	Rebone	0764755575	N/A	Z. Mabula
61	Stanley Modiba	Machiba	0721220102	N/A	S. Modiba
62	Abraham Maseko	East Motf	078 353 5684	R/A	A. Maseko
63	Piet Mathwane	Mapela	071 2084578	N/A	P. Mathwane
64	Charles Maslwa	Mapela	0835660593	Mciel@khechanebhai	C. Maslwa



No	NAME AND SURNAME	VILLAGE / TOWN	TEL / CELL	EMAIL / ADDRESS	SIGNATURE
1	Maria Dolo	Dolan	0765645112		
2	ELIA Hoepel	Bochum	073 2386484		
3	HAZEL MOGASHOA	BAKENBURG	0765955148		
4	Francina Raesibe Shiburi	Mapeta	076 1754615		R.F Shiburi
5	Ketse mmanane Annalie	Bakenburg	0782186876		Matebae
6	Nyaku Phuti Jafialie	Bakenburg	073 7638151		Nyaku Phuti
7	Ephesia Mantuogwe Mokitana	Bakenburg	083 728596		Ephesia Mokitana
8	Magdeline Maphuti Motwena	Bakenburg	0733839387		Motwena
9	Mogashoa Girace Mmakwena	Bakenburg	078 0266759		G. Mogashoa
10	MOGASHOA PHUTI CLAUDIA	BAKENBURG	0820666 252		C. Mogashoa
11	Mokgatji LETIA Monerie	BAKENBURG	0788550180		L. Monerie
12	QPITSI CHOKOE	EXT 17	0766123029	Pitsi Chokoe@ mail.com	P. Chokoe
13	Kepalemu Releboh Ledwaba	Makweleny	0723101211		
14	JANIN PHELE	MOZAMBANE	071 8213694		Janin Phele
15	Sarah Mathebela	Sandstone	0748533942		S. Mathebela
16	Lettie Laka	Sandstone	07818554139		Lum Laka



No	NAME AND SURNAME	VILLAGE / TOWN	TEL / CELL	EMAIL / ADDRESS	SIGNATURE
17	Mineh Mashilo	Mzombane	-		M Mashilo
18	Sandra Ramasobane	-	-		S Ramasobane
19	Thandj Tiadi	Mzombane	-		T. T
20	Serodi Rati	11	-		S R
21	Gafane Daphney	Mzombane	0780874511		Gafane Daphney
22	Maimelo selinah	11	-		Selina
23	Patricia Molapo	ARMUDE	0797199254		M.P. Molapo
24	DORCAS Molebana	GA-MAGOGOG	0767315645		D. Molebana
25	Margaret Makamedi	GA. magogog	-		M.D. Makamedi
26	Johanna Majayo	GIA magogog	-		J Majayo
27	Lawrence Morera	Setqabapeng	0782915942		L Morera
28	Lebqang matimba	zebediela	0748632813		M.D.
29	Louy Seanejo	MAGOGONG	0787857227		L Seanejo
30	PIET Khumana	Zebediela	0732142439		P. Khumana
31	Hosi Ramakgale	Ma. Sehluneng	0739477879		H. Ramakgale
32	RAMUCI KERANA	MOSHAHE	0767714334	SAM@gmail.com	R. Kerana



No	NAME AND SURNAME	VILLAGE / TOWN	TEL / CELL	EMAIL / ADDRESS	SIGNATURE
33	Mpho Mnyshi kganggo	Moskate	0766791875		<i>Mnyshi</i>
34	SEFAKE MARGARET BRUZY	Ham /	076 4557 369 / 07697 52201		<i>Sefake</i>
35	WANGA KENNETH	Ham /	076 044 7402		<i>Wanga</i>
36	Melshiaindi VICTOR	ABETHA	072 573 3603		<i>Melshiaindi</i>
37	Adele Manaka	Mokopane	083 7289917	adelehans@gmail.com	<i>Adele</i>
38	HAPPY HONGGONE	Mokopane	0708659025		<i>HAPPY</i>
39	Lesley Chokoe	Gamokoban	0766862235		<i>Lesley</i>
40	MOSES CHARALAL	Mokopane	071 4269017		<i>Moses</i>
41	DANIEL THEBELANE	Mokopane	0713633925		<i>Daniel</i>
42	Jan Mokoena	Mokopane	072 175 7077		<i>Jan</i>
43	Godfrey Seanege	Ham	082 3613586	N/A	<i>Godfrey</i>
44	Eunice Kgabi	Mzombane	0733145579	N/A	<i>Eunice</i>
45	molele CIPONG	Masodi	0761703665		<i>Molele</i>
46	Monamo MAVIS	Masodi	0717284353		<i>Monamo</i>
47	Mogatia Constance	Gamagongea	0727725454		<i>Mogatia</i>
48					



NO	NAME AND SURNAME	VILLAGE / TOWN	TEL / CELL	EMAIL / ADDRESS	SIGNATURE
1	SAZIMATIE KETATIA	Masoditleng	0760935073	LABYSHIX@WEB.MIL	
2	DIRECTOR MPHENA	Mosekhanyeng	0728071615	1493 polekwane	
3	Philipine Mawekane	Moeteng	0711690028	3331 Suno 0748	
4	Tebogo Rumanhafa	Mokopane	0785702779	14 Nova flat	Rumanhafa
5	PHILIP MOTHISI	TSAITSABELA	0720305347	1660 NEW STANE	Phil Motlasi
6	JANIS KETATIA	Mogonobong	0725352060	N/A	
7	GRANNY NGOPE	MASEHLANENG	0733922888	1065 Mahareng	Granny Ngope
8	Auntie Maja	Mogonobong	0717385099	N/A	Maja
9	MOLELE MICHAEL PHUTI	JUNO	0834757821	N/A	MP
10	Dexton moxokome	NVNO	0722856368	N/A	
11	Isaac Mputla	Masodi	0799972164	N/A	
12	Phudle kanyi	Mogonobong	0714022894	N/A	
13	Lucky Mabaseh	Mogonobong	0794545021	N/A	Lucky
14	PHILIP LABANG	MOKOPANE	0795497009	N/A	Labang
15	Joseph Mabilele	Mokopane	0781810549	N/A	
16	Pho Mwantho	Bakubung	022759179	N/A	Pho



No	NAME AND SURNAME	VILLAGE / TOWN	TEL / CELL	EMAIL / ADDRESS	SIGNATURE
17	Phillemon Phaklana	Molofane	0760442325	N/A	Phaklana
18	Mashaba Frans	Mafopane	0729818887	N/A	Mashaba
19	Mola Henry	Mahwereng	0736364963	N/A	Mola
20	Mola Frans	Mahwereng	0765273120	N/A	Mola
21	MOREMI HENDRIK	MOLOFANE	0728899831	N/A	MOREMI
22	Mola France	Mahwereng	0780432106	France.mogano@gmail.com	Mola
23	Pie Sello	Dibung	0728478276	N/A	Pie
24	Makwara Stephen	Masodi	0730483413	N/A	Makwara
25	Tra Makwara	Mahwereng	0791287595	N/A	Makwara
26	ABEL MWIZA	MAHWERENG	07894406092	N/A	ABEL MWIZA
27	Rankwete motema	Serapies	0714785896	N/A	Rankwete
28	Rankwete Christoph	Serapies	0729652000	NA	Rankwete
29	MAK MATLATYA	SERAPIES	0833480922	More.Matlatya@gmail.com	MAK MATLATYA
30	THABO NGOEPE	SERAPIES	0769233810	N/A	T. E NGOEPE
31	Piet Mpyana	HAM	07163886429	N/A	T. E NGOEPE
32	ISAAC MATJIU	MADIBA	0727772479	N/A	ISAAC MATJIU

13

No	NAME AND SURNAME	VILLAGE / TOWN	TEL / CELL	EMAIL / ADDRESS	SIGNATURE
33	Khomotso Mabuela	Masodi	071 9957 819	N/A	K. Mabuela
34	Granny Mohotlane	Masodi	071 3778000	N/A	M.G.M
35	Tiny Kekana	MOIEKANE	072 8882621	N/A	T. KEKANA
36	Jane Rakama	Hospital view	0790914647	N/A	JM Rakama
37	L.M. Maswanganyi	Hospital view	0736472908	N/A	L.M. Maswanganyi
38	M.L. Nkuna	Molekwa	072 7907386	N/A	M.L. Nkuna
39	X.A. Mosebela	Mokopane	0760337767	N/A	K. Mosebela
40	ELISA BACOYI	MOKOPANE	0829355818	N/A	E. BACOYI
41	Francine Madiso	Mokopane	0767349298	N/A	Francine Madiso
42	DAPHNEY Molekwa	MOUNTAIN VIEW	0780074329	N/A	DD Molekwa
43	Toy Klab	Mogongosi	0790525026		
44	Rosalie Kgoie	Mokopane	0760191198	N/A	
45	Boshomane Joshua	Masodi	0712627623	N/A	
46	Joseph Kgosana	Moshate	0720664703	N/A	
47	Mathetsa Jackson	EXT 20	078 981 580		
48	NGWENYI WILLIAM	SECURUWU	0848741859		



No	NAME AND SURNAME	VILLAGE / TOWN	TEL / CELL	EMAIL / ADDRESS	SIGNATURE
49	CONRAD MOKHOMOTHA	MOSHATE	0774280976		
50	IRINE MOFUMADI	MOKOPANE	076 0761182		
51	Ernest Magofo	Mokopane	0717936588		
52	HELLEN MASHILO	MOKOPANE	0786816126		
53	Pace Seobe	Pasebi	076717884		
54	Johannes Ramogotla	Mokopane	0715995820		
55	Posinah Tsobare	MOUNTAINBURG	0736038870		
56	VICTOR LEDWABA	MOKOPANE	0786512752		
57	Phillip Mofiri	Mokopane	0829588778		
58	Leans Searego	Pasebi	0725693295		
59	Yvonne Ramasala	Sandstone	0720127034		
60	Janus MASHIMANE	Sandstone	07401457508		
61	Patrick Makwarele	Mokopane	0724615304		
62	O Makwani	Mokopane	0724613501		
63	KEDIBONE MANAMELA	MOKOPANE	0828801450		
64	Stephen Ledwaba	MOKOPANE	0768086559		





No	NAME AND SURNAME	VILLAGE / TOWN	TEL / CELL	EMAIL / ADDRESS	SIGNATURE
65	THABO LEDWABA	MOKOPANE	076 015 9696		T. LEDWABA
66	MAPHATHO FRANK MATSIBANE	MOKOPANE	0846563982		<i>[Signature]</i>
67	Mogashoa Nkete Johannes	Mokopane	0766548653		NIS mogashoa
68	Nkoana John	Mokopane	0731126806		<i>[Signature]</i>
69	SAN LEKALAKALA	MOKOPANE	0722480177		<i>[Signature]</i>
70	HERBERT MATANE	Mokopane	076 9007030		<i>[Signature]</i>
71	ELIAS KGOSANI	MOSHATE	0760212461		<i>[Signature]</i>
72	NKEDENI FRANS	MATYALA	076 300 4040		<i>[Signature]</i>
73	FRANS RANUTSHELA	MOKOPANE	0820528974		<i>[Signature]</i>
74	Joel Langa	Mokopane	0798555681		<i>[Signature]</i>
75	Kguyele Seleso	Mankweng	0791832486		<i>[Signature]</i>
76	Jonas Tared Matlakala	Mankweng	0835080146		<i>[Signature]</i>
77	MORWASWI THABO	MOZOMBANE	0767853861		<i>[Signature]</i>
78	ELSIE MAMETJA	MASEH LAMENY	0733630822	MALINUSO HOME BASE CAMP	<i>[Signature]</i>
79	THABO FENALAKALA	Masehlang	0731861908		<i>[Signature]</i>
80	Johannes Lekgwara	Masehlang	0728218293		<i>[Signature]</i>



No	NAME AND SURNAME	VILLAGE / TOWN	TEL / CELL	EMAIL / ADDRESS	SIGNATURE
81	Commy Phalucce	Lelwolongano	0712936241		
82	Phillipus Kgomo	MAILALA	073-6585 004		
83	CHARLES RAMESE	MZOMBANE	076 2977 544	-	
84	MESHACK LEDWABA	MOSESETJANE	076 0247887	-	
85	REFILWE NKHABELANE	MOSESETJANE	0738318452	-	
86	Ledwaba Hendrick	MOSESAYANO	0722360931	-	
87	Beadrice Lobebe	Moretong	0796896596	-	
88	Solomon Ledwaba	MOKOPANE	0728445836	-	
89	Lesiba Moneema	Mokopane	072 7392498	-	
90	Justice Ledwaba	Mokopane	079 6663342	-	
91	Maphuti Moicheia	Mokopane	0704896604	-	
92	Jessica Mogotia	MOKOPANE	0739659065	-	
93	APRIL MOTYEKI	MOKOPANE	0715655941	-	
94					
95					
96					



No	NAME AND SURNAME	VILLAGE / TOWN	TEL / CELL	EMAIL / ADDRESS	SIGNATURE
97	Williams Mokofo	Mokopane	0839623657		<i>[Signature]</i>
98	Anirio Mello	MAGONGA	0736645075		<i>[Signature]</i>
99	ELIAS Mushi	Ga Sengoboti	0799364395		<i>[Signature]</i>
100	Prudence Sethosa	ya maganga	019 0519921		<i>[Signature]</i>
101	Luni Jale	kgobudi	0721021877		<i>[Signature]</i>
102	Jacobs MGS hala	Mokaba	072 3821360		T.J. Mokofo
103	Patricie Chaba	Mokaba			P. Chaba
104	Baloy, Peter	Mankweng	0822211908		<i>[Signature]</i>
105	SELO BALOGI	MOKOPANE	0733307604		<i>[Signature]</i>
106	EYAH MOLEKWA	Mqhwelemy	0731667640		Eymolekwa
107	Simon Ma'apile	kgobudi	0762610662		<i>[Signature]</i>
108	ETZEBERT MOLEKWA	MANKWENG	076312815		M.E. MOLEKWA
109	Glen MATH	kgobudi	078027371		<i>[Signature]</i>
110	Moses Kekana	kgobudi	0729051308		<i>[Signature]</i>
111	Kekana James	kgobudi	0722847671		<i>[Signature]</i>
112	SHARRET MABISELA	MAPELA	0763530072		MABISELA



No	NAME AND SURNAME	VILLAGE / TOWN	TEL / CELL	EMAIL / ADDRESS	SIGNATURE
81	Aldicia Hshodishane	Mmaletetleke	084 0236533	N/A	P A Hshodishane
82	Peter Mamabio	Mapela	071959105	N/A	P Mamabio
83	Johannes Mashishe	MAGEA	083 940224	Mashishe@Outsoul	MASHISHE
84	Peivua Kirtu	Mmaletetleke	083 713 8318	N/A	MPHUKA
85	Norman Sodike	EXT 19	0724050656	N/A	<del>Sodike</del>
86	Angelina Kapole	Mmaletetleke	0723036034	N/A	<del>Kapole</del>
87	Idah Mabuesa	Sansloot	0737602081	N/A	<del>Mabuesa</del>
88	Kgati She Rama kgate	MASHANENG	0823651166	N/A	<del>Rama kgate</del>
89	STANLEY NGWETAMA	MOSHATE	073 277 6568	N/A	<del>Ngwetama</del>
90	LATIA MAMGAMARE	MOSHATE	0728114042	N/A	<del>Mamgamare</del>
91	Senas Pujiana	Skrubgertien	0760228733	N/A	S Pujiana
92	SHIBAMFO COLUEN	DANESENE	0765003199	N/A	<del>Coluen</del>
93	Makhune Makhwane	Matlala	0722750336	N/A	Makhwane
94	Suzan Mivenda	Danesene	0724071071	N/A	Mrs Mivenda
95	Lolo Tshoga	Masehlang	0715201412	N/A	L Tshoga
96	Agnes Tefo	Masehlang	0715201412	Community	A Tefo



No	NAME AND SURNAME	VILLAGE / TOWN	TEL / CELL	EMAIL / ADDRESS	SIGNATURE
97	Tshepo Masoga	Moshate	0727600276	Community	T. Masoga
98	Losina Monamela	Mapela	07166057338	N/A	L. Monamela
99	Bruce Kgomo	Phoffu	0822585595	NA	Kgomo
100	Lesbeth Moxobane	Mapela	0713034624	M.C	Moxobane
101	T. ALICE Tolongwe	Mapela	0810473646	tsokane-terongwe	T. Tolongwe
102	TOKEA MOKUDY	MOZUMBANE	0824263603	monduthe100@yahoo	Mokudy
103	Maria Mapua Kgole	Dani Sane	0822626336	Box 244	M.M. Kgole
104	Sarah Leneje	Mapela	0717847021	Box 458	S-S Lengo
105	Portia Phago	MAPELA	0713468927	Box 553	Phago
106	Sophia Mooka	Moshate	0787612901	Box 161	S. Mooka
107	HERMINA MOLEPO	GAMAGONGOA	0712330611	P.O. Box 2131	H. Molepo
108	Mashaba Emily	Ga-Magongoa	078277027	Box 1027	EMASHABA
109	Lelaka Tsyphina	Mashaheng	0724279485	Box 481	Lelaka
110	Remembrance Mthunzi	MASOLI	072-9461419	Success rec. email	Mthunzi
111	Marvin Senoamede	MASOLI	083-7298484	371 BOX	M. Senoamede
112	MARTHA MAKONDO	MAMELODI	0721486427	4154 NELA RUSKIN	M. Makondo



No	NAME AND SURNAME	VILLAGE / TOWN	TEL / CELL	EMAIL / ADDRESS	SIGNATURE
113	MAGDELINE MOJELA	MAPELA	0792540244		
114	Bemokoto Stephen	Moshate	0721407822	N/A	L.S. Sponokole
115	Motshelanoka Masoga	Mahwelereng	0765391910	N/A	A. Masoga
116	MERLEY THUBAKGAE	MAHWELERENG	076150909	mercy.thubakga@edwel.com/076150909	M.E.
117	Ezekiel Phasha	Mokamole	0731754077	N/A	T.E. Phasha
118	Lisbeth Phaka	Mahwelereng	0828373252	N/A	R.L. Phaka
119	ABRITA MONAMA	Kgo budi	0733581125	N/A	
120	Ronny Chene.	Seslego	0725657343	N/A	
121	Ncedupha MATIJO	Seslego	0796557447	N/A	
122	Joseph Hlongwane.	Seslego	0738517281	N/A	J.H.
123	Nmoni Lekana	MoseSetlone	0793652351	N/A	M.L. Lekana
124	David Rabadl.	-	0799150800	-	David
125	David Zadebe	Mahwelereng	0763957302	-	D. Zadebe
126	Bessy Nyape	Mahwelereng	0747128767	N/A	B.L. Nyape
127	Lillian Matswane	Mahwelereng	0765763896	N/A	Matswane
128	Kushmela Ngwato	7 miles	0723160313	-	



No	NAME AND SURNAME	VILLAGE / TOWN	TEL / CELL	EMAIL / ADDRESS	SIGNATURE
1	Koos Bodibana	Mapela	0839615897		
2	Moriana Ngobeni	Danisaane	0739549762		R.M. Ngobeni
3	MARTHA MASEMOLA	GA-MASEMOLA	079757#3246		
4	McDonald Masemene	GA-Madiba	0721719257	-	
5	Mmabli CESISA	MASEMOLA	075 0500 425		
6	Sebola Moro	Sa Lekhaneng	079 8695597		Sebola Moro
7	SETHOSA MACDONALD	GA-MASEMOLA	0799605151		
8	CYNTHIA PARALE	LEBOWAKGONO	0792110234		
9	MALUNNA JAMES	(GA-MASEMOLA)	0733902161		
10	Soleman MOTAPPELO	GA-MAGONAA	0727072032		
11	JOHNNY MGIDI	MATHELERENG	0765862973	johnny.mgidi@yohoo.com	
12	Lina Mogatia	GA-MAGONGOA	0833128360	N/A	Lina Mogatia
13	Sobhana Monyeki	GA-MAGONGOA	0715592806	N/A	R-S Monyeki
14	Lesufi William	Mphwelereng	0793589774	N/A	
15	MMAKELA Maria Ngoetjane	Selgoboko	0732861851	N/A	MM Ngoetjane
16	VICTOR Kgwadi	GA Mahoa!	0783450548		



No	NAME AND SURNAME	VILLAGE / TOWN	TEL / CELL	EMAIL / ADDRESS	SIGNATURE
17	MUSHI JERTINA	MASOBI	0781537717	N/A	
18	MOLOBI CAROLINE	MAHWELERENG	0710586417	N/A	
19	Beauty D. gashu	ga-magongoa	0785321731	N/A	
20	Nala Masenya	ga magongoa	0718019905	N/A	
21	Lizay Mamasiniq	ga magongoa	0711237177	N/A	
22	MALOTANA WILLIAM	MAHWELERENG	0769239975	Zone 2	
23	Kekae Mabatho	Mahwelelang	0766542976	zone1	
24	SANOME KEJOMO	Mogongwa	0723894360	Zone 3	
25	NKUMANE ENNY	EXT 19 MOKOPANE	0738229761	N/A	
26	SELEMEZA SARAH	MOSHATE	0798140111	N/A	
27	MAGANYELE FERUNIA	MOSHATE	07650222689	N/A	
28	Maboshogo Alpheus	Magongoa	0822185222	N/A	
29	Maryanare James	Magongoa	0738452777	N/A	
30	Mateica Lucas	Mogongwa	0728136486	N/A	
31	PHACO MARETY	HAM 1 ONE	0722864296		
32	Enely Mahatane	Ga Magongoa	0761804310	Zone 3	





No	NAME AND SURNAME	VILLAGE / TOWN	TEL / CELL	EMAIL / ADDRESS	SIGNATURE
1	POLICA RAMOTSEHLE	GA-MATLALA DIBENI	0711520707		MP Ramotshela
2	CATHRINE MABUBANYA	MAPELA PHAFOA	0789986120		
3	LEISOALO RAMOKONE GRACE	kgabo Park	0721475770		Rg.letsalo
4	MASHISHI KESHOKETSOE S.	MAPELA PHAFOA	0826836860		Mashishi KS
5	NYOGALE IVY	MAGONGOA	0828628336		
6	Kekana M. F	Megongoe	0762749883		
7	MATLHAKANE NIJI	HAM NO 1	076 157 8660		
8	MALALE S.M	Manweiereng	0763060911		
9	KUBJANA MIR	Mahweiereng	0832473588		
10	AIESANA MATLHABELA	MAGONGOA	0745599166		
11	MOLELOA LUCY	GA-MOLEKANE	0725206443		
12	MUMSY KUTUMELA	Rooi bok	0820420593		
13	Syivisi Bantso	ARMODE	0762425586		B Bantso
14	Jane Moleto	ARMODE	0729457942		JR Moleto
15	BOAS Nkhuna	sekhunene	0726435682		
16	MOLA SONAMBA	GA-MOLELO	0712811685		



No	NAME AND SURNAME	VILLAGE / TOWN	TEL / CELL	EMAIL / ADDRESS	SIGNATURE
17	MARION MATIUSA	POLOKWANE	0722051964		MATIUSA
18	Beleji Stanny	Masodi	0715564839		Beleji
19	MATHIAS ELLIOT	SHRIKATIEIN	0711522933		ELLIOT
20	David Letwaba	Magwara	0722469191		Letwaba
21	Lesley Hobane	SHRIMSOBY	0839400765		Hobane
22	KGABO Motomme	MATILALA	0794473343		MOTOMME
23	Maremane Lesiba Edwin	Mapela	0781600089		Maremane L.E
24	Gubrey. GwanCwa.	MAPELA.	0731833335		Gubrey
25	Garwin Mopule	MAPELE	0714083035		Mopule
26	ARFED Mathonsi	Mookophony	0732391934		Mathonsi
27	DOCTOR MOCYLE	STERKSWATER	0719100397		MOCYLE
28	Daniel Phelke.	Magangwa	0827015296		Phelke
29	Johanna Maake	Exp19 Sekyigaga	0825887295		Maake
30	Matabola Dorcas	P HUFFY	0739682362		Matabola Dorcas
31	Rabecane Elisa	Mmaletiere	0728978931		Rabecane
32	Latta Monene	SHRIKATIEIN	0783101558		Latta Monene



No	NAME AND SURNAME	VILLAGE / TOWN	TEL / CELL	EMAIL / ADDRESS	SIGNATURE
33	Maitha Moxjats Suiabano	Daneşane	0768379720	N/A	M.S
34	TLOU SIMON SEJENS	MOLETJIE	0717733024	N/A	Sejens T.S
35	Moiateo Mary Morgata	Phoiaipark	0783561118	moiateo@gmail.com	Moiateo
36	Chokoe Tshopo	Polar Park	0799388570	MrWhatever@chokoe.co.za	Chokoe
37	FRANS MISHI	M APTLA	0847321652	N/A	Mishi F
38	Constance Balozi	EXT 19 sego sig	0790226172	N/A	R.C Balozi
39	Mokgubi Mathepane	Mohweireng	0724729897	N/A	Mathepane
40	ADAM KEKANA	Masodi	073-1288-177	N/A	Adam
41	M.C Mabanye	Masodi	0785319467	N/A	Mabanye
42	THAPelo Mafana	Masodi	0836793050	N/A	Thapelo
43	Lamola Graenatious	Moetaganne	0729114970	N/A	Lamola
44	Phano Mavis	MOLETJIE	0180000000	N/A	Phano
45	Sikhoba Mahodi	Gra-Matla	0736466334	N/A	Sikhoba
46	BUSHOMANE JOHANNÉ	GA - MATLA	0799296830	N/A	Bushomane
47	Mamabolo Walter	MOLETJIE	0791949175	N/A	Mamabolo
48	Manou Sereu	Mosodi	0797462562	N/A	Manou



No	NAME AND SURNAME	VILLAGE / TOWN	TEL / CELL	EMAIL / ADDRESS	SIGNATURE
49	MORIEL MAMTLOU LEISKOTT	Ga Rammabela	016 375 6428	N/A	Moriel
50	JOHANNES M. BALOYI	MASODI	072 9600041	butjoe@live.com	Johannes
51	KENNETH B BALOYI	Tshamakhansi	0727006431	-	Kenneth
52	JOHANNES M-J MADISA	MASODI	076 6229655	N/A	Johannes
53	Patrick Somo	Mabedi	076 6674592	N/A	Patrick
54	William Kametshela	Boibot	076 2859403	N/A	William
55	AERES KERANA	MASEHLANENG	0791335391	bs@web.co.za	Aeres
56	RAHOKOLO WILLIAM	MASODI	072 6969754	N/A	Rahokolo
57	CEDRIC NISHANGASE	Mozumbane	084 6887722	N/A	Cedric
58	Christina Nkwana	Maqonggo	0836157482	N/A	Christina
59	Cathrine nkuna	maSodi	0783778220	N/A	C. Nkuna
60	Christina Nkanyane	MASODI	0783178220	N/A	C. Nkanyane
61	Hellen Mokoanyama	Masodi	0823530404	N/A	H Mokoanyama
62	Dorothy Mooka	Kyobudi	0763043608	N/A	Dorothy
63	Magdeline seoroo	Kyobudi	0738835200	N/A	Magdeline
64	Daphney Sathucage	Masodi	0737362624	N/A	Daphney



No	NAME AND SURNAME	VILLAGE / TOWN	TEL / CELL	EMAIL / ADDRESS	SIGNATURE
65	Seemole Lisbeth Kekeme	Masodi	0829639202		S.L. Kekeme
66	Shirley Mtshwane	Masodi	0768854108		M.S. Mtshwane
67	Mabobola Nantenbele	EXT 17	0725532552		<del>W. Nantenbele</del>
68	MARICA ONICCA	Masimangeng	0796666199		M.O. Mtshane
69	LINDAH MOKONYANE	Masimangeng	0728973749		R.L. Mokonyane
70	Sanna Kgwebu	Masimangeng	0711637864		<del>S. Kgwebu</del>
71	SHIRLEY MOWAL	EXT 17	0713180873		<del>S. Mowal</del>
72	STEVEN MAPHAPHO	MAGANSON	0725785616		S. Maphapo
73	MIKE KGOISE	MAGANSON	0761084506		Mike
74	RACHEL MODIBA	EXT 20	0729491245		M. Modiba
75	Robert Matebole	Masimangeng	0742121010		<del>R. Matebole</del>
76	DIKELEPI MOKONTANE	EXT 20	0790161118		<del>D. Mokontane</del>
77	Tshopiso Seemod	Masimangeng	0732405296		T. Seemod
78	Ronit Mtshwane	SA. MAMMOLA	0764665141		R. Mtshwane
79	Phillip Makwela	Ga-Matlala	0728619581		P. Makwela
80	Mogweny Phuti Stephen	Ga-Matlala	0795886220		M. Phuti



No	NAME AND SURNAME	VILLAGE / TOWN	TEL / CELL	EMAIL / ADDRESS	SIGNATURE
81	Lana Martin	Makwela	0780850179		
82	MOLEKA VICTORIA	TSAMMASHANE	0785981188		
83	Leleaga Lawrence Mphahlele	GA-MPHAHLELE	0711297859		
84	PULIKA TAPANE	NyLSTROON	0726991882		
85	JUDAH MAPONYA	SA-MATLALA	0726504389		
86	LOSEYO RATHOLOLO	MPHACHANE	0784338097		
87	SELLO MKUNA	MASHASHANE	0786368574		
88	NEO MALOKA	MAGONGOA	072424957		
89	Precious Lebelo	MAPELA	0720400951	namikizaa@outlook.com	
90	Helene Moabelo	Ga-Magongoa	0827688522		
91	ALFRED MOKIBE	SETEGONGOREN	0791255908		
92	Aderade Kekana	Ga-Magongoa	0710109519		
93	LADIA MATSHU	MSESEJANE	0787475417		
94	Sharon M. Mamele	MAPELA	0123706586		
95	Lucy Kwatshe	MOPELA	0797329412	Box 100250	
96	Berlina Molete	LEKUNENG	0796774717		



No	NAME AND SURNAME	VILLAGE / TOWN	TEL / CELL	EMAIL / ADDRESS	SIGNATURE
97	Lydia malala	lekhekeng	0826718490		m.l malala
98	PHIRI STEVEN	MOKAMOLE	0733689287		S. PHIRI
99	Lisbeth Phaka	Skrikfontein	0828373252		R.L Phaka
100	Joski Mokoanyama	Mahwelereng	0742350751		T.J. Mokoanyama
101	Ida Ngobeni	Mogongoa	0730277848		Ngobeni
102	Wilhelmina Mpile Masemene	Malepetleke	0725051690		M.M Masemene
103	Maopola Precious	Maschlanang	076454 6328		Maopola
104	OURA KEKANA	MASEHLAMENY	0798394428		OURA
105	Maria Lelaka	Mapela	0787696803		M.M Lelaka
106	Sinah Baloyi	Pholapank	0722817699		S. Baloyi
107	Clifton Baloyi	Pholapank	0710298071 0722817699		S. Baloyi
108	Sarah Thema	Pholeperk	0721873880 682250780		S. Thema
109	Steven Thema	Pholeperk	0827216202		Steven Thema
110	Matigamathu Louisa	Samoletwa	0737156854		K. Louisa
111	Deborah Molekwa	Masodi	0788435920		Deborah Molekwa
112	Mosehla Setakaleng	S-moletwa	0782606466		Mosehla Setakaleng



No	NAME AND SURNAME	VILLAGE / TOWN	TEL / CELL	EMAIL / ADDRESS	SIGNATURE
113	Dipolelo Nyalungu	Motofane	0787910928	dipolelo.nyalungu@gmail.com	
114	Inabile Ramphekuwa	POLOKwane	0766952835	westingberg	
115	PETRONELLA RAMETSE	MOKOPANE	0738582270	phagorand-segma.com	
116	MARGRET MABOSHEGO	GA-MAGONGOA	07H —	—	M. MABOSHEGO
117	RICHARD SOMO	MABEHLEMBONG	0794283496	—	R. Somo
118	Mpyana Mathews	Gameqangwa	0731031953	—	
119	Mojefa Ernest	Ga-Magongoa	076 28 99975	—	
120	Nohay Happy	Mahwelereng	0834277279	—	M. Nohay
121	mapokoa Grace	Ga-isoobudi	076 4455266	—	G. mapokoa
122	Mmadichaba Trading CC	Mahwelereng	0724555661	mphwelereng@yahoo.com	
123	DNR Business Supplies	Mahwelereng	0842303232	points92009@gmail.com	
124	STANLEY RADEBE	MATHELEMBONG	0799232198	—	
125	Momena Sogamane S.	Mzombane	0710790143	—	
126	Alyne Plale	Mamelodi	0827577776	ditshampangadib@gmail.com	
127	Makinsane MF	GA-Madiba	0834350701	—	
128	hegong DAVID	Ga-maboa	0827529057	—	



ENVIRONMENTAL AND SOCIAL IMPACT ASSESSMENT FOR  
THE PROPOSED PLATREEF UNDERGROUND MINE



DIGBY WELLS  
ENVIRONMENTAL

NEMA ref No: 12/1/9/2-W32;  
LIM/EIA/0000538/2013,  
NEMWA ref no: 12/9/11/L1224/5,  
MPRDA ref no: LP30/5/1/2/2/10067MR

**PUBLIC MEETING**

**July 2013**

[www.digbywells.com](http://www.digbywells.com)

## AGENDA

- Welcome, Introductions and Objectives
- Background and Description of the Project
- Content of the Draft Scoping Reports
- Public Participation Process
- Questions and Answers



## INTRODUCTIONS

### Platreef

- Jacob Motswaledi

### Barnstone

- Patricia Makhesha
- Carl Legodi

### Digby Wells Environmental

- Barbara Wessels
- Lerato Ratsoenyane
- Grant Beringer

### Golder Associates Africa

- Reinhardt Weidemann
- Oliver Bonstein



## ROLE OF CONSULTANTS

- Digby Wells, together with Golder Associates, has been appointed as independent consultants to undertake the EIA/EMP, PP processes and relevant specialist investigations for the proposed Platreef Underground Mine for a Mining Right Application and other licenses
- Digby Wells, supported by Barnstone, will independently facilitate the consultation process between Interested and Affected Parties (I&APs) and Platreef



## MEETING OBJECTIVES

- To present to I&APs the Draft Scoping Reports content
- To capture comments from I&APs on the Draft Scoping Reports
- To obtain suggestions for the impact assessment and public participation processes going forward



## BACKGROUND TO THE PROPOSED PROJECT



## BACKGROUND

- Platreef is currently 90%-owned by Ivanplats and 10%-owned by Itochu
- This structure will **change should the Mining Rights be awarded** to include the proposed BBBEE Partners (74%/26%)
- Platreef owns prospecting rights over these farms:
  - Turfspruit 241 KR
  - Macalacaskop 243 KR
- Platreef has been prospecting for more than 15 years for platinum and associated Platinum Group Metals
- The various applications for the project have been submitted



## LOCATION

- The project site is approximately 10km north of Mokopane
- The study area includes the farms Macalacaskop 243 KR, Turfspruit 241 KR and Rietfontein 2 KS
- All the farms fall within the Mogalakwena Local Municipality in the Waterberg District Municipality of the Limpopo Province

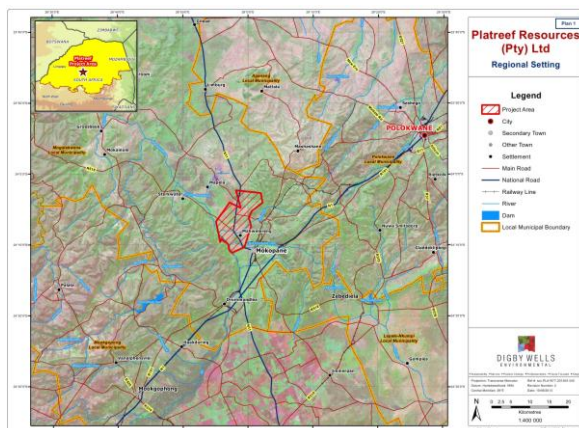

## MINING METHOD

- Highly mechanised, bulk underground mining methods will be used to mine the reef
- There will be a production shaft and ventilation shafts
- The ore mined may be crushed underground
- All ore and waste will be hoisted from the mine via the production shaft
- Ore is then sent to a concentrator plant for processing
- Concentrate will primarily consist of Platinum, Palladium, Rhodium, Gold and Nickel



## PROCESSING AND LABOUR

- Initially, all the concentrate will be sold to local smelters for further beneficiation with the possibility of a Platreef owned smelter in the future
- The life of mine is expected to be 30 years based on a 3 million ton a year production rate
- In the order of  $\pm 2,000$  people will be employed at full production
- Platreef developed a Social and Labour Plan to address socio-economic development and employment

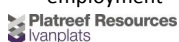

## INFRASTRUCTURE

The proposed mine will have the following above ground structures, but is not limited to:

- |                               |                           |
|-------------------------------|---------------------------|
| • Concentrator plant          | • Workshops               |
| • Shafts and headgear         | • River crossings         |
| • Waste rock dump             | • Pipelines               |
| • Tailings storage facility   | • Fuel storage facilities |
| • Change houses               | • Power lines             |
| • A waste management site     | • Roads                   |
| • Raw water storage dams      | • Stores                  |
| • Pollution control dams      | • Control rooms           |
| • Offices and training centre | • Medical station         |



## WATER, POWER AND ROADS

- Amount of raw water required is approximately 8 000 – 10 000 cubic litres per day (m<sup>3</sup>/day) – Lebalelo Water Users Association will supply the water
- Power supply is currently being investigated with Eskom, to increase the power supply to 63 Mega Watts (MW)
- The project site will be accessed from the N11 and the R518 to transport equipment onto and off the site

## ENVIRONMENTAL AND SOCIAL IMPACT ASSESSMENT PROCESS

## PURPOSE

- In order for any mining and mining related activities to commence, Environmental Authorisation is required
- An Environmental and Social Impact Assessment (ESIA) must be conducted
- Purpose of the Environmental Authorisation Process:
  - To identify potential environmental impacts (social and biophysical) and determine their likely significance
  - To ensure public involvement
  - To inform Platreef's and the Government's decision-making

## REGULATORY REQUIREMENTS

- Legislative requirements for the ESIA include:
  - National Environmental Management Act (Act No. 107 of 1998) (NEMA)
  - Minerals and Petroleum Resources Development Act (Act No. 28 of 2002) (MPRDA)
  - National Environmental Management: Waste Act (Act No. 59 of 2008) (NEM:WA)
  - National Water Act (Act No. 36 of 1998) (NWA)
  - National Heritage Resources Act (Act No. 25 of 1999) (NHRA)

## ESIA PROCESS



## PURPOSE OF DRAFT SCOPING REPORT

Identify alternatives and potential impacts requiring more detailed investigation in the EIA phase

Based on:

- Literature reviews
- Professional input (technical and environmental)
- Public input

Forms basis for Plan of Study for ESIA

## PUBLIC REVIEW

Draft Scoping Reports are available for public review is from 21 June to 1 August 2013 at the following places.

Printed Copies		
Name	Location	Contact
Rifilwe Madisa	Mogalakwena Public Library, corner Van Riebeeck and Pretorius Streets	015 491 9729
Lucy Mashetisho	Mahwelereng Public Library, Mahwelereng Village	078 628 3326
Electronic Copies		
Steve Horak	<a href="http://www.digbywells.com">www.digbywells.com</a>	011 789 9495
Steve Horak	Phone and request a CD copy	011 789 9495

Also available in directly affected Villages

## COMMENTS ON DRAFT SCOPING REPORTS

- Captured at public meetings and comment sheets
- All comments responded to in the Comments and Response Report (CRR)
- Scoping Reports and Plan of Study for ESIA will be revised considering I&AP comments
- All comments will be included in Final Scoping Reports submitted to authorities



## SUMMARY OF ENVIRONMENTAL STUDIES



## TOPOGRAPHY/VISUAL

- Aspect
  - Proposed project area is relatively flat with the exception of the mountainous area in the north-eastern corner and several isolated ridges
- Potential Impact
  - The construction of infrastructure such as the production shaft, concentrator plant and a tailings storage facility may have a visual impact
- ESIA Study
  - Determine the visual impact of mine infrastructure on the area



## SOIL, LAND USE & LAND CAPABILITY

- Aspect
  - Dominating land capability – arable
  - Predominant present land uses – include agriculture and housing, with agriculture dominated by grazing
- Potential Impacts
  - Potential contamination from accidental spillages
  - Removal of topsoil can cause erosion
  - Changes in land use
- ESIA Study
  - Determine soil type and depth
  - Determine soil quality



## PLANTS

- Aspect
  - The three vegetation types occur within the study area
    - Clay thorn bushveld
    - Mixed bushveld
    - Waterberg (moist) mountain bushveld
- Potential Impacts
  - Removal of vegetation
  - Possible introduction of invader species
  - Habitat destruction
- ESIA Study
  - Identify the plants (medicinal, protected etc.) in the project area including protected species
  - Determine the conservation importance of the plants



## ANIMALS

- Aspect
  - Protected species found on site
    - Grey Rhebok
    - Yellow-spot Dassie
    - Yellowbilled Stork
    - African Spoonbill
  - Red Data species might be present
- Potential Impacts
  - Removal of vegetation = Habitat degradation/destruction
- ESIA Study
  - Identify the animals in the project area and determine their importance/vulnerability



## AQUATIC ECOSYSTEMS & WETLANDS

- Aspect
  - Two types of systems were identified:
    - Mogalakwena River floodplain
    - Rooisloot, Ngwaditse and Dithokeng Rivers
- Potential Impact
  - Dirty stormwater runoff from the sub-vertical shaft area and other mining infrastructure area such as the workshops and the plant
- ESIA Study
  - Determine the health and importance of the rivers/stream and wetlands



## SURFACE WATER

- Aspect
  - 4 main water courses drain across/adjacent study area
    - The Rooisloot, Dorps and Ngwaditse Rivers and Dithokeng stream. These flow into the Mogalakwena River
- Potential Impacts
  - Siltation because of erosion
  - Accidental spillages of hazardous materials/dirty water
- ESIA Study
  - Sample water from the rivers/streams to determine the quality
  - Analyse rainfall and climate to develop a water management plan for the mine (water quantity)

## GROUNDWATER

- Aspect
  - Turfspruit and Macalacaskop are mainly underlain by intergranular and fractured aquifers
  - Rietfontein - underlain by sedimentary rocks of the Transvaal Sequence and basement granite
- Potential Impacts
  - Seepage from TSF and PCDs
  - Accidental oil or fuel spillages from machinery
  - Dewatering of underground mining areas
- ESIA Study
  - Investigate how much water is available and how to limit impacts on the groundwater



## AIR QUALITY

- Aspect
  - The ambient concentrations of suspended particulates highlight the impact of seasonal changes on dust load in the atmosphere
- Potential Impact
  - Dust generation from
    - Soil stripping
    - Machinery and vehicle movement
- ESIA Study
  - Dust fallout monitoring to see how much dust is in the air
  - Together with climate and topography, determine directions where dust will travel



## NOISE

- Aspect
  - Noise levels are currently characterised by:
    - Vehicular traffic on the main roads, livestock, intermittent periods of noise from children (during specific times of the day)
  - Ambient daytime noise level in the communities are mostly below the SANS guidelines for suburban districts
- Potential Impacts
  - Construction vehicles, heavy machinery, production shaft, concentrator plant and associated infrastructure
- ESIA Study
  - To determine the impact that the mining activities might have on the noise levels in the area

## ARCHAEOLOGY AND HERITAGE

- Aspect
  - Include tangible, physical material culture that was left behind and intangible, living heritage of the people that still inhabit the region
- Potential Impacts
  - Relocation of graves
  - Demolition of old structures and removal of paleontological structures
  - Removal of artefacts and demolishing of structures with archaeological significance
- ESIA Study
  - Identify and investigate all archaeological and heritage sites
  - Determine the significance of each finding



## SOCIO-ECONOMIC ENVIRONMENT

- Aspect
  - Land owner: Government of the Republic of South Africa
  - Traditional Authority has jurisdiction over the land
- Potential Impacts
  - Negative impacts: Loss of access to arable land, population influx, pressure on resources/infrastructure, impacts to cultural heritage, land claim issues
  - Positive impacts: Direct economic development; indirect economic benefit and local investment; skills development
- ESIA Study
  - Determine the impact of the mine on the people living in the area and the local economy



## BASELINE HEALTH ASSESSMENT

- ESIA Study
  - Consider the potential future health impacts of the project on people
  - Determine the existing health needs of the community based on health strategies, infrastructure programs, service priorities, delivery plans and challenges
  - Recommend measures to avoid/mitigate negative and enhance positive impacts resulting from the project at the relevant project stage



## PUBLIC PARTICIPATION PROCESS

The Public Participation Process is an essential component for any ESIA process to ensure I&APs are provided with an opportunity to contribute meaningfully to the ESIA process. Digby Wells, supported by Barnstone, will facilitate the PPP and any comments received from I&APs will be recorded.



## WHAT IS PUBLIC PARTICIPATION

A process leading to a joint effort of

- stakeholders
- technical specialists
- the authorities
- the proponent



## PROJECT SPECIFIC EIA PROCESS



## HOW PUBLIC PARTICIPATION FITS INTO THE ESIA

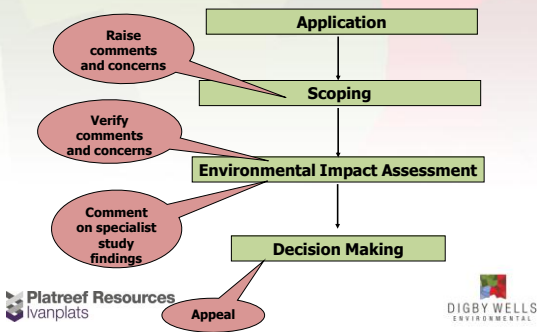

## PUBLIC PARTICIPATION - SCOPING

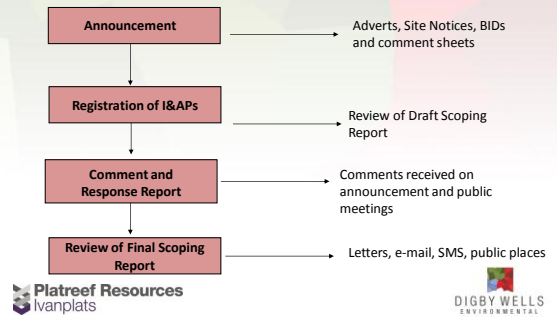

## DISTRIBUTION OF SITE NOTICES

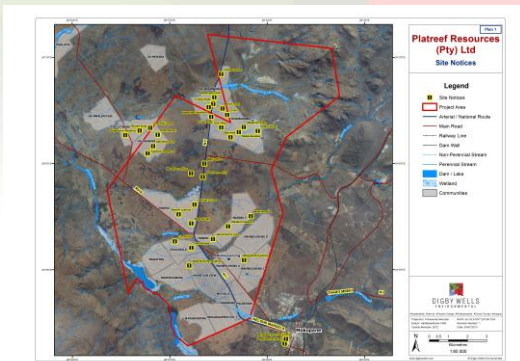

## ADVERTISEMENTS

Advertisements were published on the 21 June 2013 as follows:

- Bosvelder
- Noordlike Nuus
- Limpopo Mirror
- Seipone



## PUBLIC PARTICIPATION – IMPACT ASSESSMENT

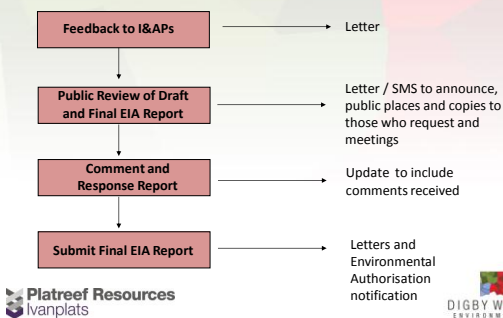

# THANK YOU

Digby Wells Environmental  
 Steve Horak  
 (steve.horak@digbywells.com) or  
 Lerato Ratsoenyane  
 (lerato.ratsoenyane@digbywells.com)  
 Tel: 011 789 9495  
 Fax: 011 789 9498  
 Web site: www.digbywells.com

