

Kusile Invest 133 CC

Mining Permit Application

Regulation 7(1) (b) – the plan contemplated in regulation 2(2), showing the land to which application relates.

AUTHOR: Mavhungu
ALPMAV-GEO
mbofhor@gmail.com



1:25,000

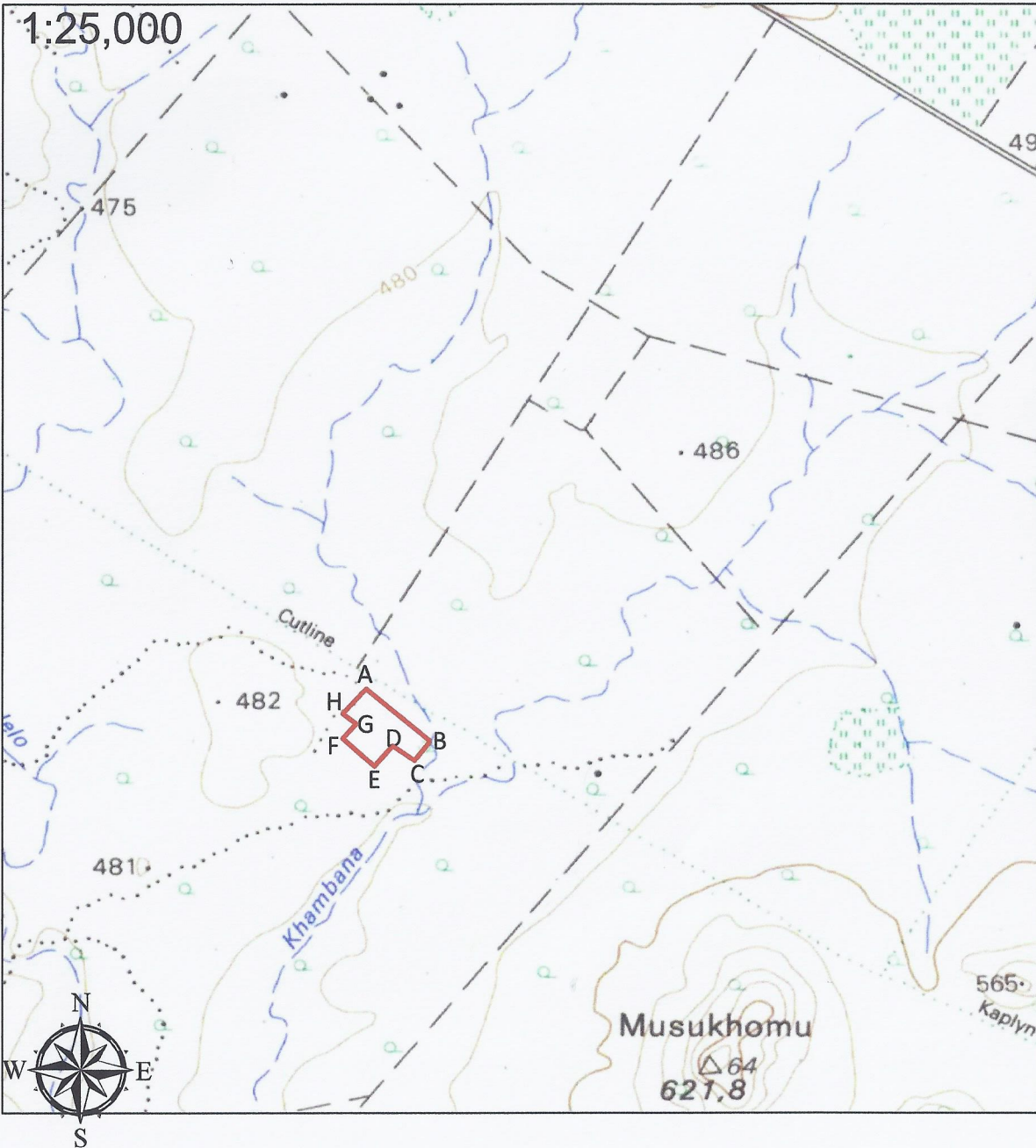

THE FIGURE A TO H REPRESENTS THE PROPOSED MINING PERMIT AREA ON STATELAND COVERING APPROXIMATELY 5 HECTARES, IN RESPECT OF WHICH A MINING PERMIT APPLICATION IS MADE, IN TERMS OF SECTION 16 OF THE MINERAL AND PETROLEUM RESOURCES DEVELOPMENT ACT, 2002 (ACT 28 OF 2002). THE LAND IS SITUATED IN THE GIYANI MAGISTERIAL DISTRICT, LIMPOPO PROVINCE.

SIGNATURE

M. M. Mbofhor

APPLICANT

DATE: 01/09/2015

SIGNATURE

REGIONAL MANAGER
LIMPOPO REGION

DATE:

COORDINATES OF THE PROPOSED MINING AREA ON STATELAND SITUATED IN THE MAGISTERIAL DISTRICT OF GIYANI, LIMPOPO PROVINCE.

Horizontal Distance (m)			Coordinates System: WGS 84 Zone : 36 s	
Constant			Y	X
315	A	B	7433868	271510
97	B	C	7433664	271750
98	C	D	7433587	271691
105	D	E	7433645	271610
160	E	F	7433561	271545
78	F	G	7433670	271426
63	G	H	7433729	271475
129	H	A	7433768	271425
TOTAL AREA			5 HECTARES	

NB: In accordance with section 42(2)(b) of the Mineral, Petroleum and Resources Development Act No. 28 of 2002 and regulation 17 of the Health and Safety Act No. 29 of 1996, this area excludes any area within a horizontal distance of 100m of any public roads, railway, cemeteries, and also exclusive of residential areas that occur within the application area.