



Ryan Kgoshiadira, Tshemolo Monyatsi, Mary Mamabolo, Mugethwa Galane and Lesego Homu with Siphon Motsuanyane, Bokang Thokolo, Anesu Marphomy and Paballo Mamabolo dress up as cartoon characters.

Fairy garden at Noddy's

Miranda Chauke

Noddy's Playground and Preschool was a fairy garden on 14 May as learners dressed up as their favourite cartoon characters for the day.

Principal, Leonne Herrendoerfer explained that they wanted the children to experience what it would be like to be a cartoon character for a day. "It is very important for children to express their feelings and to feel loved and appreciated. Every child has the right to be happy and it does not take much to make each one of them feel important in their own special way," she said.

She thanked the children's parents for contributing financially, especially in these difficult times. She further thanked the learners and Décor Events for transforming their ordinary classroom into a beautiful fairy garden to make the day extra special.

Rorisang Malatji makes friends with Mickey Mouse.

f
17 327 Likes
18 034 Followers

YouTube
6 848
Subscribers

Twitter
10.7K Followers

@Polokwane
Observer

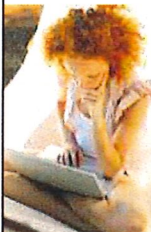

NOTICE OF ENVIRONMENTAL IMPACT ASSESSMENT PROCESS

Notice is hereby given in terms of Regulation 43(1) of the Regulations published in Government Notice No. R982, (as amended) under Section 24(5) of the National Environmental Management Act, 1998 (Act no. 107 of 1998), of the intent to carry out the following activity:

Activity & Locality

Proposed establishment of a township for higher education purposes, with associated uses and amenities. The proposed development is located on Portion 191 of the farm Tweefontein 915 LS, east of the N1, south of the R81 regional road, south-east of the existing Bendor X103 township, bordering the Northern Academy College Campus along its southern boundary.

The township will be known as Bendor X129 and will consist of the following:

- Student education and accommodation facilities
- Student parking facilities
- Student canteen, post-and-copy shop, bookstore, limited retail facilities
- Private Open Space even for recreational facilities & passive open space areas for students
- Access will be from the existing R81 road
- Services will be provided by the Polokwane Municipality

A Basic Environmental Impact Assessment (BA) process will be followed. The application for this proposed development will be submitted to the Limpopo Department of Economic Development, Environment and Tourism (LEDET).

Municipality: Polokwane Local Municipality

Proponent: KPD Property Development (Pty) Ltd

Consultants: AGES Limpopo (Pty) Ltd

P.O. Box 2526

POLOKWANE, 0700

Tel/Fax: 015 291 1577 / 087 940 0516 (Ref: L Wendel)

E-mail: lwendel@ages-group.com

The Consultation Basic Assessment Report (CBAR) will be available for comment from 21 May 2021 to 23 June 2021. In order to obtain a copy of the CBAR for comment by 23 June 2021, ONLY in terms of environmental concerns regarding the EIA process, please submit your name, contact information and interest to the contact person above.

NO JOBS AVAILABLE

Best Gr 12's at Flora Park

Miranda Chauke

Awards are aimed at motivating underperforming students to start working hard to produce good results, according to Joseph Ntsiene Masekela.

The Principal of Flora Park Comprehensive High School spoke to **Polokwane Observer** when the school awarded their Gr 12 learners for their hard work during the first term. Masekela said the awards are part of the school's mission to be one of the top five schools in the district.

"The learners, who received the awards, do not need the motivation as they have already shown that they are motivated.

We need to get through to the other

learners because to achieve a 100% pass rate, the work starts in term one," he explained.

Masekela thanked all the teachers for their commitment towards quality results and urged them to continue to work as hard as they have, so that the school can transform into a centre for excellence.

Masekela further thanked Tshilidzi Mukwevho, a parent who donated R2 000, to be divided between the four school terms and award the top learner every term.

"The top learner will receive R500 sponsored by Mukwevho, and we wish to encourage other parents to do the same.

This will motivate our learners to work harder," he concluded.



Principal Joseph Ntsiene Masekela with top learner during the first term, Rivoningo Ndhukula.

Sensit

Awakening Your Senses

The month of May is all about our mothers as we celebrate them at Phatsima by giving you a chance to win her a **Spa Voucher** to the value of **R1 000**.

The competition runs from 4 May 2021 to 31 May 2021

To enter, buy any 2 bottles of 2L Sensit bubble bath from Phatsima's bubble bath range, provide your details at the back of your fill slip (name, surname, contact number and e-mail address) and your mother or you will be treated to a Spa Treatment from us at Polokwane Chemical Suppliers.

Polokwane Chemical Suppliers

Address: 45 Emerald Street, Futura, Polokwane
Tel: 015 293 0902 • WhatsApp: 072 949 1609

The competition is available at our Factory Shop only (45 Emerald Street, Futura, Polokwane).
Competition not open to registered resellers. Terms and Conditions apply.

NOTICE OF ENVIRONMENTAL IMPACT ASSESSMENT PROCESS

Notice is hereby given in terms of Regulation 43(1) of the Regulations published in Government Notice No. R982, (as amended) under Section 24(5) read with section 44 of the National Environmental Management Act, 1998 (Act No.107 of 1998) of the intent to carry out the following activity:

Activity & Locality:

Proposed establishment of a township for higher education purposes, with associated uses and amenities. The proposed development is located on Portion 191 of the farm Tweefontein 915 LS, east of the N1, south of the R81 regional road, south-east of the existing Bendor X103 township, bordering the Northern Academy College Campus along its southern boundary.

The township will be known as Bendor X129 and will consist of the following:

- Student education and accommodation facilities
- Student parking facilities
- Student canteen, post-and-copy shop, bookstore, limited retail facilities
- Private Open Space erven for students (recreational facilities & passive open space)
- Access will be from the existing R81 road
- Services will be provided by the Polokwane Municipality

A Basic Environmental Impact Assessment (BA) process will be followed. The application for this proposed development will be submitted to the Limpopo Department of Economic Development, Environment and Tourism (LEDET).

Municipality: Polokwane Local Municipality

Proponent: KPD Property Development (Pty) Ltd

Consultants: AGES Limpopo (Pty) Ltd

PO Box 2526

POLOKWANE, 0700

Tel / Fax: 015 291 1577 / 087 940 0516 (Ref: L Wendel)

E-mail: lwendel@ages-group.com

The Consultation Basic Assessment Report (CBAR) will be available for comment from 21 May 2021 to 23 June 2021. In order to obtain a copy of the CBAR for comment by 23 June 2021, **ONLY in terms of environmental concerns regarding the EIA process**, please submit your name, contact information and interest to the contact person above.

Date of placement: 17 May 2021

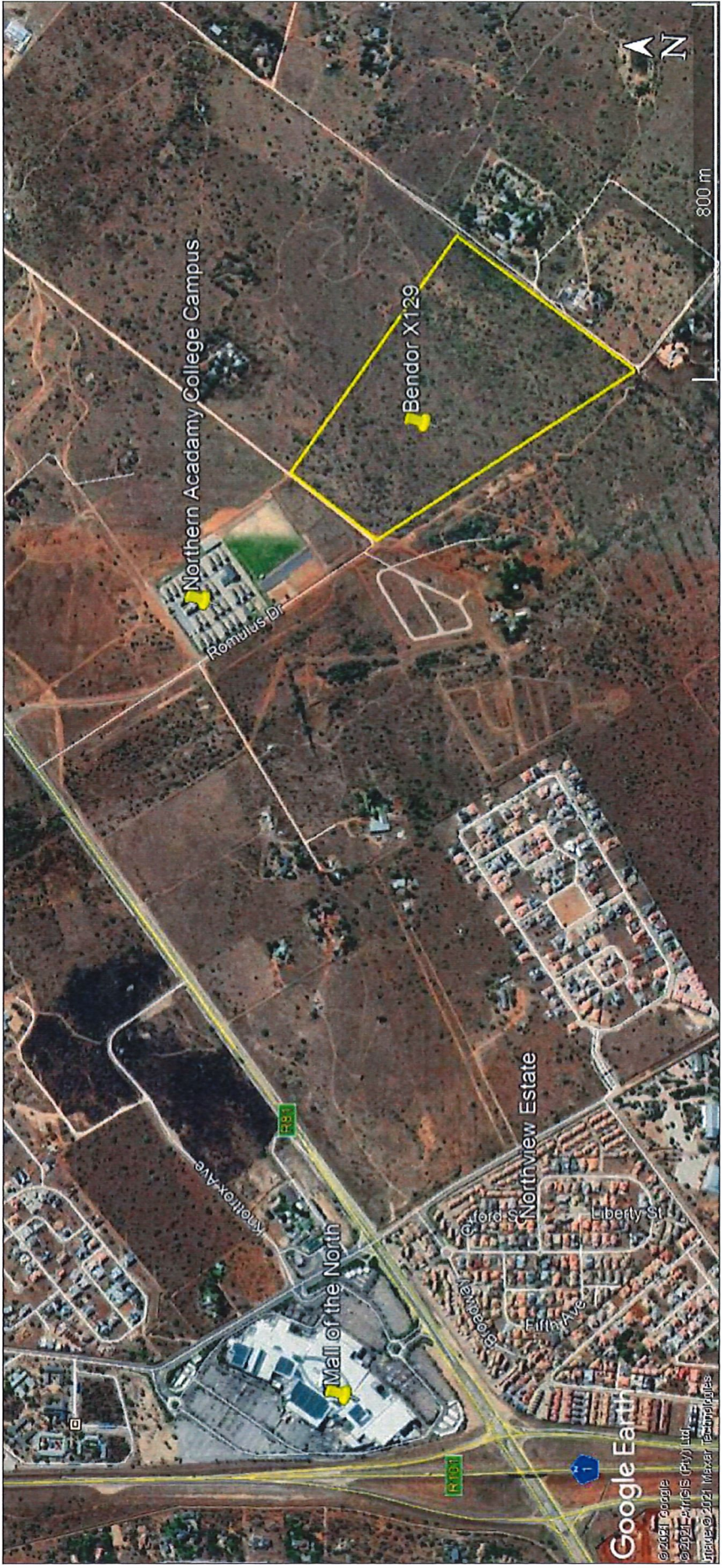

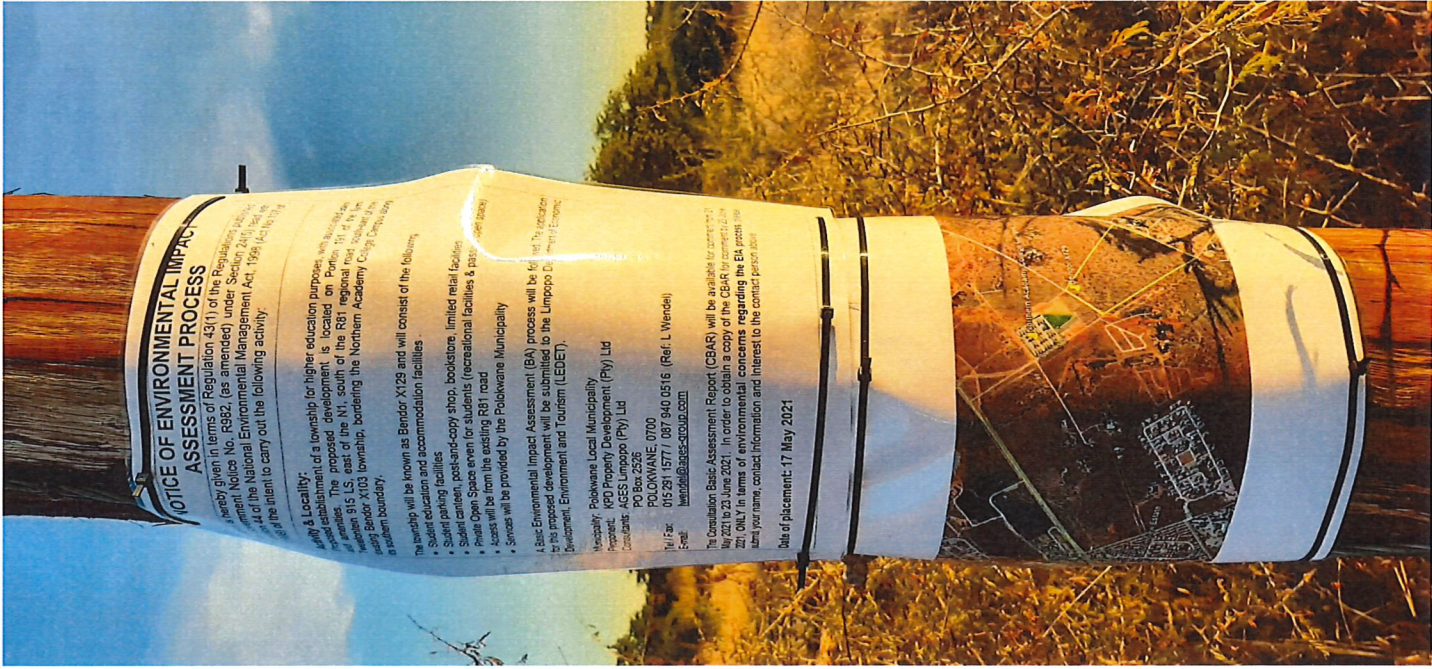

NOTICE OF ENVIRONMENTAL IMPACT ASSESSMENT

A hereby given in terms of Regulation 43(1) of the Regulations published in the Government Notice No. R992, (as amended) under Section 24(1) of the National Environmental Management Act, 1998 (Act No. 107 of 1998) of the intent to carry out the following activity:

Activity & Locality:
The proposed development is a township for higher education purposes, which includes a student residence, a student center, a student library, a student cafeteria, a student sports field, a student parking area, a student bus stop, a student health center, a student security center, a student police station, a student fire station, a student ambulance station, a student hospital, a student university, a student research center, a student innovation center, a student incubator, a student accelerator, a student venture capital fund, a student angel network, a student startup studio, a student coworking space, a student makerspace, a student fab lab, a student fab shop, a student fab center, a student fab district, a student fab city, a student fab region, a student fab country, a student fab world, a student fab universe, a student fab everything.

The township will be known as Bendor X129 and will consist of the following:

- Student education and accommodation facilities
- Student parking facilities
- Student center, post-and-copy shop, bookstore, limited retail facilities
- Student Open Space event for students (recreational facilities & sports)
- Access will be from the existing R81 road
- Service will be provided by the Polokwane Municipality

A Basic Environmental Impact Assessment (EIA) process will be followed for the proposed development and the EIA report will be submitted to the Limpopo Department of Environment, Environment and Tourism (LEDET).

Responsible: Polokwane Local Municipality
Project Lead: KPD Property Development (Pty) Ltd
Contact: AGES Limpopo (Pty) Ltd
PO Box: 2526
Location: POLOKWANE, 0700

Tel / Fax: 015 231 1577 / 087 940 0516 (Ref: L. Wendel)
E-mail: info@ages-group.co.za

The Consultation Basic Assessment Report (CBAR) will be available for public comment from 17 May 2021 to 23 June 2021. In order to obtain a copy of the CBAR, please contact the Project Lead.

ONLY in terms of environmental concerns regarding the EIA process: Please use your name, contact information and interest to the contact person below.

Date of placement: 17 May 2021

Map: A map showing the location of the proposed development in the Polokwane area, with the township boundary highlighted in red.

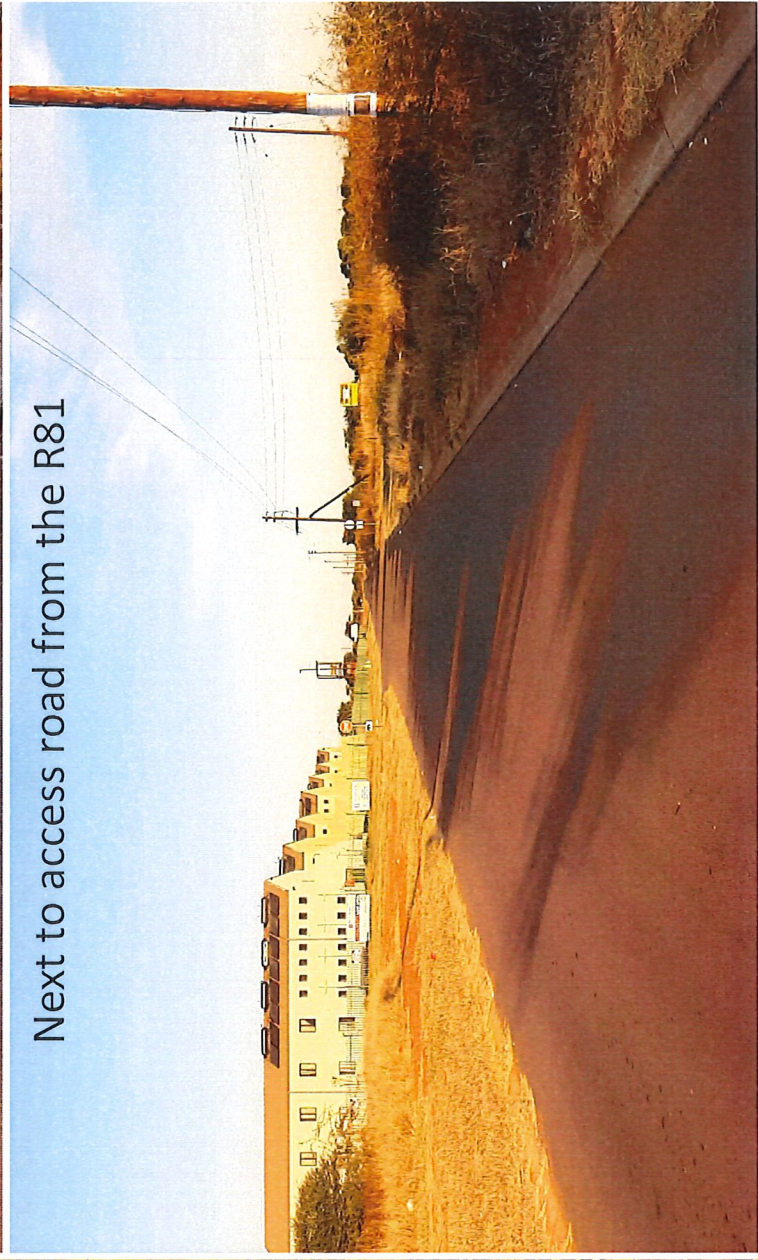
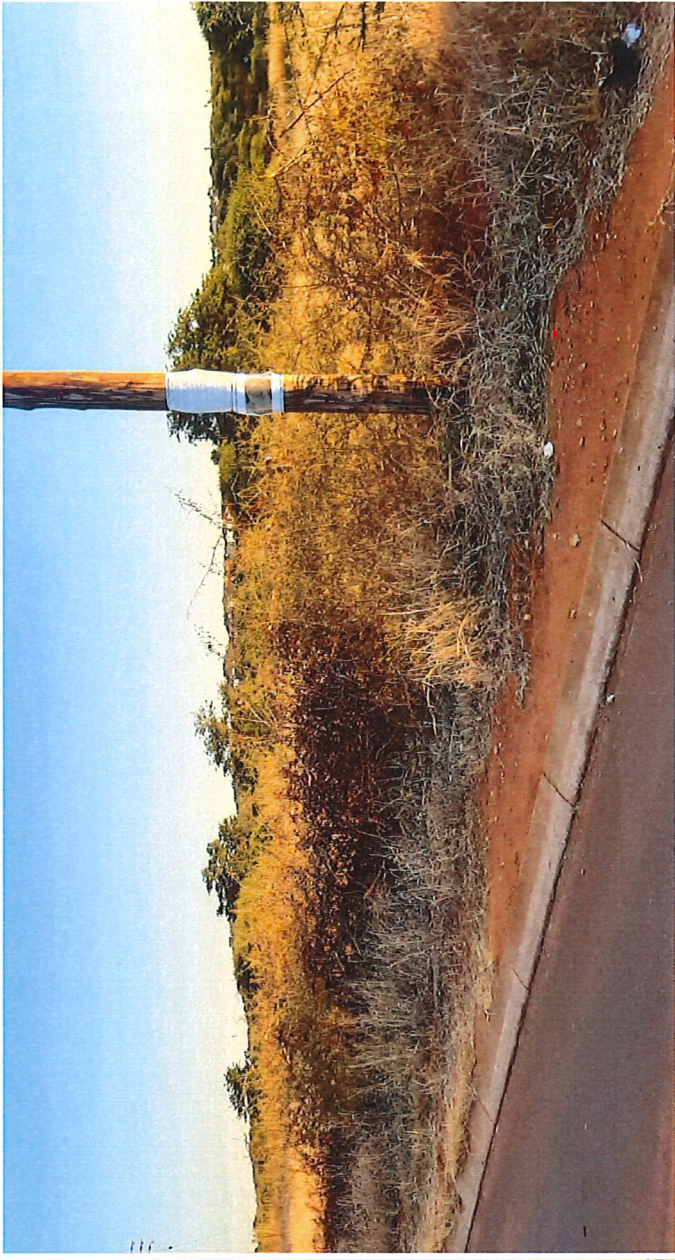

Next to access road from the R81

BENDOR X129 TOWNSHIP

Property Description	P	Owner / Contact Person	Postal Address	Physical Address	Tel No.	Fax	Cell No.	Email
Landowner								
Twefontein 915 LS	191	Mr Steve Bosch: KPD Development Pty Ltd						
Adjacent landowners								
Northern Academy College Campus				1 Romulus Drive, Polokwane	087-285-1644			admin@northernacademy.co.za
Bendor X108 Twefontein 915 LS	1	Mr Gerhard Smith					083 446 5426	privatearabians@gmail.com
Bendor X103		Mr Luis Ruiz obo mr Steve Bosch						lhernandez@svarchitects.com
Twefontein 915 LS	192	Mrs Botha	PO Box 3453 Polokwane 0700				082 567 7918	khbotha01@gmail.com
Baskoppie 997 LS	35	Dr PJ Kriel					082-449-7290	johnkriel@rmweb.co.za
Baskoppie 997 LS	46							
Twefontein 915 LS	190							
Geluk 998 LS	171	Mr Frik Jansen van Rensburg		Rockhill			082-820-2026	emr@ipeexperts.co.za
Other I&AP's								
Agri Limpopo		CEO: Ms Deidre Carter	Postnet Suite 612 P Bag x9706 Polokwane	Building 8, Propark, Bendor Ave, Polokwane	015 065 0669		082-831-9168	info@imag.co.za
Authorities								
Department of Agriculture, Rural Development and Land Reform: Dir. Land Use & Soil Management		Mr Foletji Mahlakoane	P O Box 3620 Polokwane 0700	Old Mutual Building, 78 Hans van Rensburg Street, Polokwane, 0700	015 287 9944	015 297 7993		FoletjiM@dalrrd.gov.za
Limpopo Department of Agriculture		Polokwane: Senior Manager: Spatial Information Services: Me M Nkopane	Private Bag X9487, Polokwane, 0700.	Temo Towers 67/69 Biccord Street POLOKWANE 0700	015 294 3558	015 294 4540		nkopanem@agric.limpopo.gov.za mokhoebets@agric.limpopo.gov.za
Department of Water and Sanitation		Mr David Nethengwe	Polokwane	Office 337, Azmo Place, 49 Joubert Street, Polokwane	0152901200	015 295 3249 015 295 2295	082-327-1874	nethengwem@dws.gov.za
Capricorn District Municipality		Mr Frank Mafa (EMI) obo Municipal Manager.			015-294-1286		083-273-2527	mafafa@cdm.org.za
Polokwane Local Municipality		M M - Mr. Dikgape Makobe Suzan Phogole Integrated Development Planning (IDP) Mr. Victor Nengovhela	PO Box 111 Polokwane, 0700	Cnr Landros Mare & Bodenstein Streets, Polokwane	015 290 2000 015 290 2102 015 290 2737 -		076 2793 075	Suzanp@polokwane.gov.za dennism@polokwane.gov.za
Department of Rural Development & Land Reform		Ms Gavhi	Private Bag X9552, Polokwane, 0700	61 Biccord Street, Polokwane, 0699	015 284 6300			pleasant.gavhi@drdlr.gov.za
South African Heritage Resources Agency (SAHRA)		Ms Nokukhanya Khumalo	P.O. Box 4637	Office 101, 1st Floor, Suncardia Mall,	012 320 8490	012 320 8486		neels@exigo3.com
Limpopo Department of Economic Development, Environment and Tourism		Mr EV Maluleke	Private Bag X9484 Polokwane 0700	19 Biccord Street, Polokwane 0700	015 290 7154			malulekeev@ledet.gov.za