

Appendix E: Public participation information

(Note that the Public Participation Process is in the process of being conducted, and the FINAL BAR will have this section completed with the relevant information).

Appendix 1 – Proof of site notice.....	2
Appendix 2 – written notices issued to those persons detailed in 1(b) to 1(f) above.....	6
Appendix 3 – Proof of newspaper advertisements.....	8
Appendix 4 –Communications to and from persons detailed in Point 2 and 3 above.....	10
Appendix 5 – minutes of any public and or stakeholder meetings.....	25
Appendix 6 - Comments and Responses Report.....	26
Appendix 7 –Comments from I&APs on Basic Assessment (BA) Report.....	28
Appendix 8 –Comments from I&APs on amendments to the BA report.....	29
Appendix 9 – Copy of the register of I&APs.....	30
Appendix 10 – Comments from I&APs on the application.....	33
Appendix 11 – Other.....	36

Appendix 1:
Proof of site notice

Figure 1: The PUBLIC PARTICIPATION PROCESS is currently being conducted and the SITE NOTICES will be inserted in the FINAL BASIC ASSESSMENT REPORT.

Appendix 2:

Written notices issued to those persons detailed in 1(b) to 1(f) above

NEMA BASIC ASSESSMENT PUBLIC PARTICIPATION PROCESS:

Proposed ZOLA Extension 3 Township to be situated on a Part of the Remainder of the FARM SOWETO 387-IQ (City of Johannesburg Metropolitan Municipality, Gauteng).

Notice is hereby given of a public participation process as required and promulgated in terms of the National Environmental Management Amendment Act (as amended) ("NEMA") (Act 107 of 1998) Amendment of the Environmental Impact Assessment Regulations 2014, GNR: 324-327, 7 April 2017.

Status of the Application: Applications will be submitted by *THE CITY OF JOHANNESBURG METROPOLITAN MUNICIPALITY (CoJ)* to the Gauteng Department of Agriculture and Rural Development for Environmental Authorisation (GDARD) regarding the Basic Assessment process which is being conducted. **GDARD Reference:** GAUT002/21-22/E3087.

Proposed Project & Location: CoJ is proposing a township application in order to develop Public Transport Facility (i.e. TAXI rank) to be situated on a Part of the Remainder of the FARM SOWETO 387-IQ (City of Johannesburg Metropolitan Municipality, Gauteng). The site is located on the eastern side of Ntshunayana street (Jabavu road) which is ±50 metres south-south-east of the Maholwane street (Bandile road) and Ntshunayana street T-junction in ZOLA, Soweto – City of Johannesburg, Gauteng – South Africa. The site is located on the eastern side of Ntshunayana street (Jabavu road) in ZOLA, Soweto, Gauteng. The proposed Public Transport Facility (TAXI rank) will consist mainly of i.e: 40 ranking bays; 4 drop off bays; 30 holding bays; 6 trading kiosks; 3 ablutions; security office; admin. office, public square, recreational area, 10 public parking bays etc. The total estimated footprint size of the proposed development will be ±1,0631 hectares. Civil services to be provided as follows i.e. water & sewerage by CoJ & electricity by ESKOM.

Listed Activity: NEMA (Act 107 of 1998) Amendment of the Environmental Impact Assessment Regulations 2014, 7 April 2017: GN. R327 – L.N. 1.(12); 1.(19); 1.(27) & GN. 324 - LN. 3.(14).

Opportunity to Participate: Interested and Affected Parties are invited to register and provide written comments, their name, contact details and an indication of any direct business, financial, personal or other interests which you may have in the application to the contact person in writing, indicated below within 30 days (excluding Public Holidays) from the date of this notice. A printed hard copy of the Draft Basic Assessment Report & Draft Environmental Management Program is available for viewing at the EMDENI PUBLIC LIBRARY (Soweto - *CITY OF JOHANNESBURG*) or a digital copy upon request directly from the Environmental Assessment Practitioner (EAP). All comments to be submitted by no later than **28 February 2022**.

For Submission of Comments &/or more Information Contact EAP: Pierre Joubert Landscape Architect: Cell: 072-821-4982.
E-mail: pierre.joubert.larchitect@gmail.com

Appendix 3:

Proof of newspaper advertisements

(Note that the Public Participation Process is in the process of being conducted, and the FINAL BAR will have this section completed with the relevant information).

The PUBLIC PARTICIPATION PROCESS is currently being conducted and the NEWSPAPER advertisement in the DAILY SUN (i.e. 28th of January 2022) will be inserted in the FINAL BASIC ASSESSMENT REPORT.

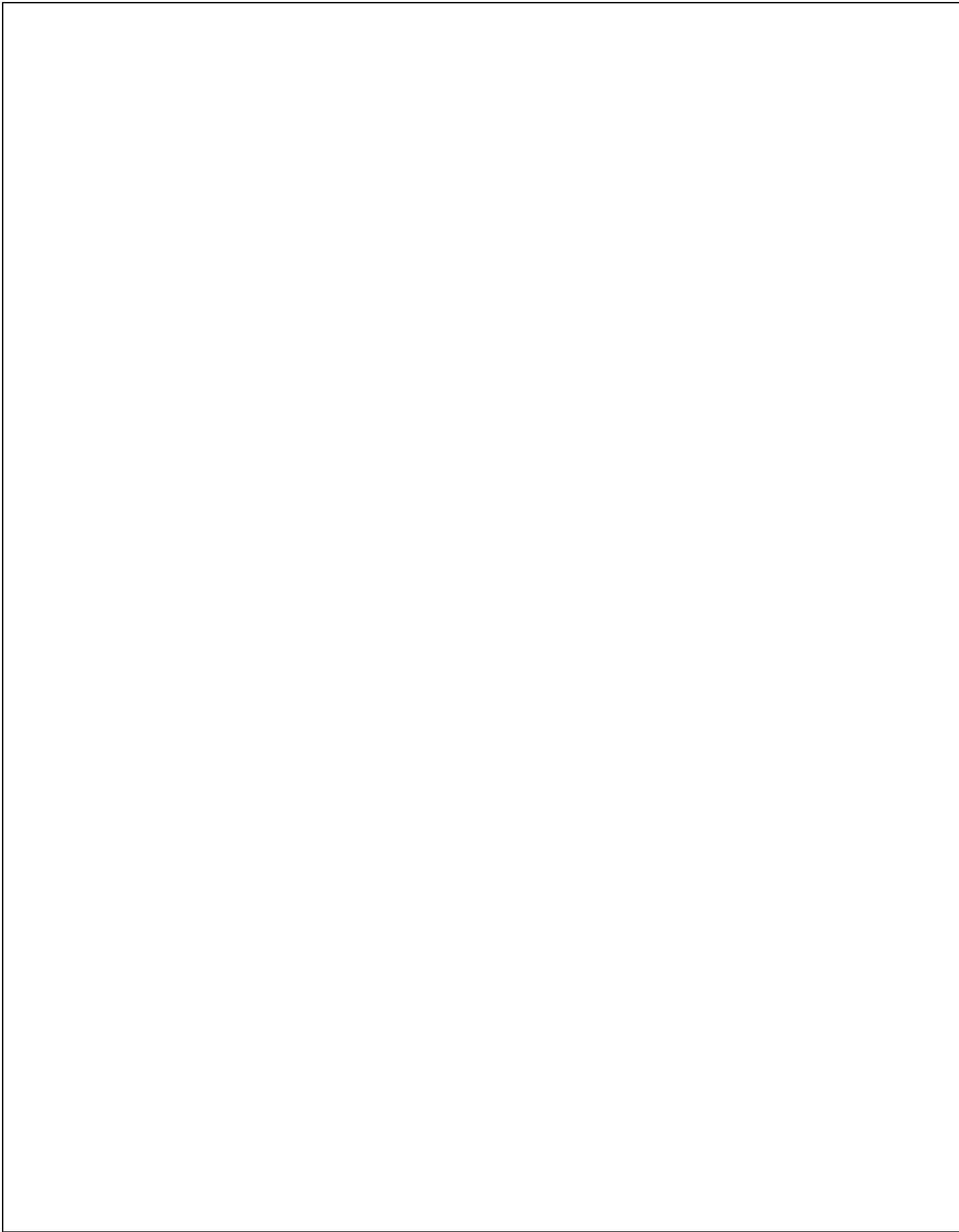

Advertisement placed in the 'DAILY SUN' newspaper on the 28th of January 2022.

Appendix 4:

Communications to and from persons detailed in Point 2 and 3 above

(Note that the Public Participation Process is in the process of being conducted, and the FINAL BAR will have this section completed with the relevant information).

Appendix 5:
Minutes of any public and or stakeholder meetings
(None)

Appendix 6:

Comments and Responses Report

(Note that the Public Participation Process is in the process of being conducted, and the FINAL BAR will have this section completed with the relevant information).

COMMENTS:	RESPONSE:

Appendix 7:
Comments from I&APs on Basic Assessment (BA) Report
(Please see Appendix 6 above)

Appendix 8:

Comments from I&APs on amendments to the BA report

(Note that the Public Participation Process is in the process of being conducted, and the FINAL BAR will have this section completed with the relevant information).

Appendix 9:
Copy of the register of I&APs

**PROPOSED TOWNSHIP ZOLA EXTENSION 3 to be situated on
Remainder of the Farm Soweto No. 387 I.Q. (City of Johannesburg - Gauteng).**

Adjacent Landowners Information:

	FARM NAME / ERF NO:	Owner:	Contact person:	Postal Address:	Cell / Tel. No.	E-Mail address
1	Erf 6105, Zola Township - Remainder of the Farm Soweto No. 387 I.Q. 106 Jabavu Street, ZOLA, 1868	City of Johannesburg Metropolitan Municipality Joburg Property Company		PO Box 31565, Braamfontein, 2017		
2	Erf 6106, Zola Township	Mr & Mrs Sikakane		106 Jabavu Street, ZOLA, 1868		
3	Erf 5229, Zola Township	Mr & Mrs Miya		48 Benya Street ZOLA, 1868		
4	Erf 5230, Zola Township	Mr & Mrs Buthelezi		95 Jabavu Street, ZOLA, 1868		
5	Erf 2056, Zola Township	Mr & Mrs Sibeko		93 Jabavu Street, ZOLA, 1868		
6	Erf 2057, Zola Township	Mr & Mrs Zwane		89 Jabavu Street, ZOLA, 1868		
7	Erf 2055, Zola Township	Mr & Mrs Zondo		97 Jabavu Street, ZOLA, 1868		
8	Erf 2058, Zola Township	Mr and Mrs Mathinjwa		85 Jabavu Street, ZOLA, 1868		
9	Erf 5231, Zola Township	Mr & Mrs Mngoma		91 Jabavu Street, ZOLA, 1868		
10	Erf 5232, Zola Township	Mr & Mrs Phakathi		87 Jabavu Street, ZOLA, 1868		
11	Remainder of the Farm Soweto No. 387 I.Q.	City of Johannesburg Metropolitan Municipality Joburg Property Company		PO Box 31565, Braamfontein 2017		
12	Erf 1834, Zola Township	Mr & Mrs Mkhathswa		101 Jabavu Street, ZOLA, 1868		

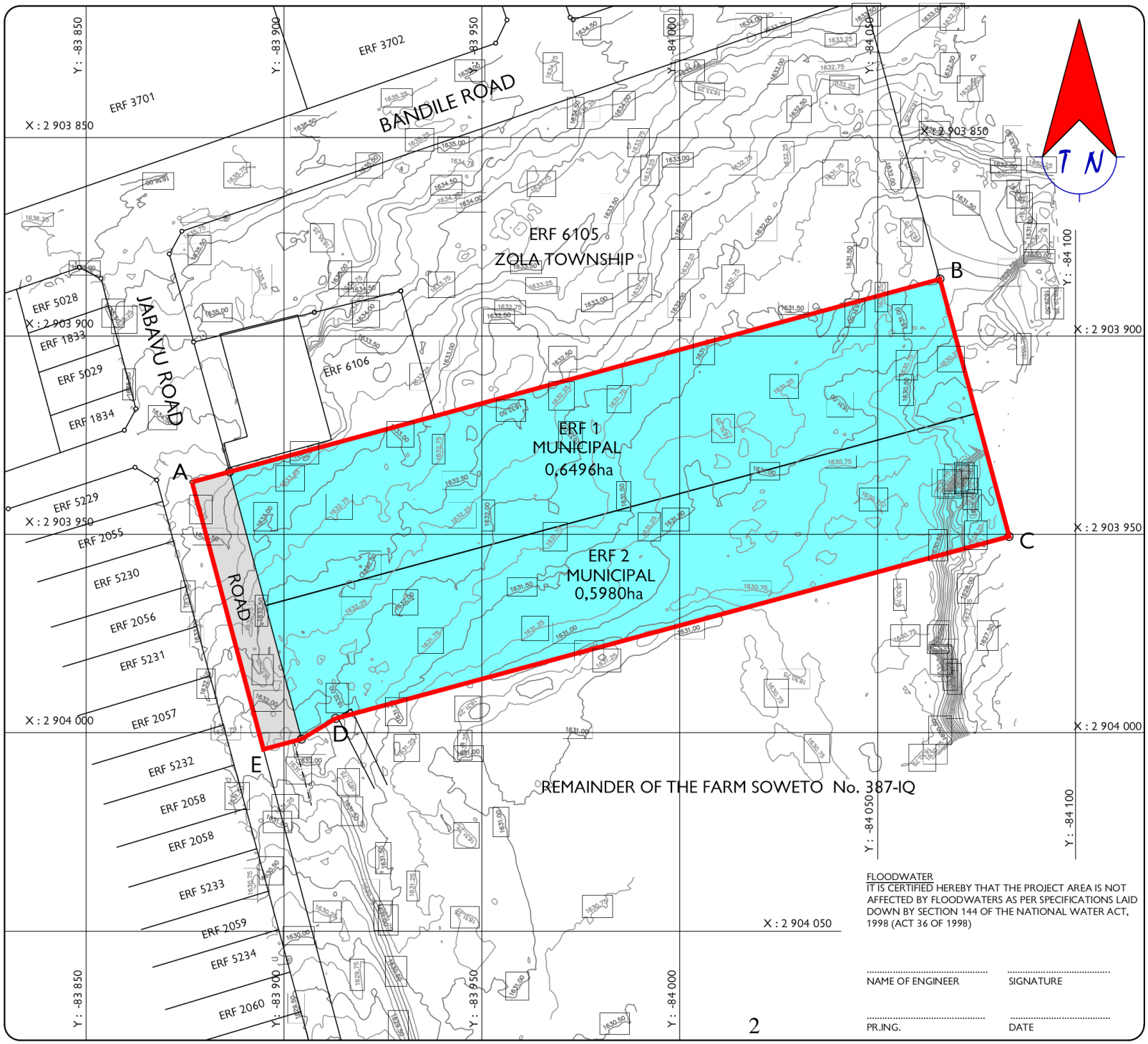

PROJECT

**PROPOSED TOWNSHIP
ZOLA EXT.3**
SITUATED ON A PART OF THE
REMAINDER OF THE FARM
SOWETO 378 I.Q

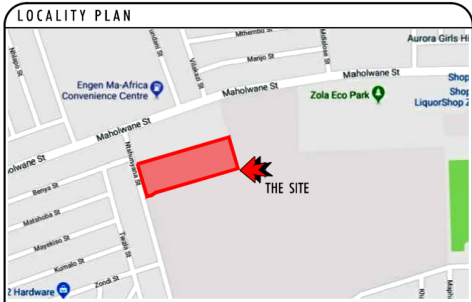

LAND USE TABLE

LAND USE	NO. OF STAND	AREA	%
MUNICIPAL	2	1,2476	94,76
PUBLIC ROAD		0,0702	5,24
TOTAL	2	1,3178ha	100%

FIGURE A - E REPRESENTS PROPOSED TOWNSHIP ZOLA EXT.3 SITUATED ON A PART OF THE REMAINDER OF THE FARM SOWETO 378 I.Q

ERF 1 & 2 TO BE CONSOLIDATED AFTER PROCLAMATION



DESIGNED	HT	APPROVED		SCALE	1:1000 (A3)
DRAWN	ET	DATE	APRIL 2019	COPYRIGHT	RESERVED

DRAWING No. B1901K / SOWETO / 1

53 Conrad Street
Florida North
E - mail :
khare.inc@afrika.com
Tel no :
(011) 472 - 5665
Fax : 086 645 3444

FLOODWATER
IT IS CERTIFIED HEREBY THAT THE PROJECT AREA IS NOT AFFECTED BY FLOODWATERS AS PER SPECIFICATIONS LAID DOWN BY SECTION 144 OF THE NATIONAL WATER ACT, 1998 (ACT 36 OF 1998)

NAME OF ENGINEER SIGNATURE

PR.ING. DATE

6105	00000	00		CITY OF JOHANNESBURG	PO BOX 1450	JOHANNESBURG	GP ZA		00000	136 BENDILE STREET	ZOLA	
6106		00000	00		SIKAKANE	STAND 7579	ORLANDO WEST	GP ZA		00000	106 JABAVU STREET	ZOLA
5229	00000	00			MIYA	2055 A JABAVU STR	ZOLA	GP ZA		00000	48 BENYA STREET	ZOLA
5230	00000	00			BUTHELEZI	STAND 2056-B	ZOLA NORTH	GP ZA		00000	95 JABAVU STREET	ZOLA
2056	00000		00	SIBEKO	STAND 1835	POORTJE	GP ZA		00000	93 JABAVU STREET	ZOLA	
2057	00000		00		ZWANE	2057-A	ZOLA NORTH	GP ZA		00000	89 JABAVU STREET	ZOLA
2055	00000		00	ZONDO	STAND 2055-A	ZOLA	GP ZA		00000	97 JABAVU STREET	ZOLA	
2058	00000		00	MATHINJWA	STAND 2058-A	ZOLA NORTH	GP ZA		00000	85 JABAVU STREET	ZOLA	
5231	00000		00	MNGOMA	STAND 2057-B	ZOLA NORTH	GP ZA		00000	91 JABAVU STREET	ZOLA	
5232	00000		00	PHAKATHI	STAND 2058-B	ZOLA NORTH	GP ZA		00000	87 JABAVU STREET	ZOLA	

The above-mentioned information was obtained from: THE CITY OF JOHANNESBURG METROPOLITAN MUNICIPALITY, RIDWAN MAHAMMOD, Email: RidwanM@joburg.org.za

Registered Interested and Affected Parties:

Names	Contact details:
<i>Non as yet, since the public participation process is currently being conducted.</i>	
LOCAL AUTHORITY: CITY OF JOHANNESBURG METROPOLITAN MUNICIPALITY	
<p>PERSONS RESPONSIBLE for COMMENTS on EIA's:</p> <ul style="list-style-type: none"> • Geli Madunda • Mashudu Ratishanga • Gift Mabaso (Administrator) 072 023 3578. • Mukunda Phalandwe (specialist assigned to comment on Draft BAR). 	<p>City of Johannesburg Environment and Infrastructure Services Department IMPACT MANAGEMENT AND COMPLIANCE MONITORING:</p> <p>Geli Mabunda / Tel: 011-587-4201/4229.</p> <ul style="list-style-type: none"> • email: gelim@joburg.gov.za • Email: eisdapplications@joburg.gov.za <p>Tel: 011-587-4201/4238. email: mashudur@joburg.gov.za mobile: 071-854-7696; fax: 011-587-4274/086 627 7516. Address: 118 Jorissen street, 6th floor, Traduna House / Building, Braamfontein, Johannesburg, 2001. PO Box 1049, Johannesburg, 2000.</p>
<p>Ward Councillor: WARD 51 – ANC, CITY OF JOHANNESBURG WARD COUNCILLORS: REGION D (Zola 1, 2, part of 3 and Zola North).</p>	<ul style="list-style-type: none"> • Cllr. Mr. Fikile Motsamai (Ward Councillor): Tel: 011 934 2063; Cell: 072 135 2991 / 081 436 2783; Email: fikelephimosamai@gmail.com • Mr. Bekuyise Mkhonza (Ward Administrator): Tel: 011 931 0206 / Cell: 072 630 9792 / Email: Bekuyisem@joburg.org.za
OTHER STAKEHOLDERS:	
<ul style="list-style-type: none"> • STS (Soweto Taxi Services/Association): 387 MAKHAYA STREET, PROTEA NORTH, SOWETO, JOHANNESBURG, 2018. South Africa. Tel: 011 037 2018 / 011 986 2400. Email: sowetotransportservice@gmail.com Mr. Teboga Daniel Motseatsea. • WATA (Witwatersrand African Taxi Association) / JTA (Johannesburg Taxi Association) TAXI ASSOCIATION: Contact person: Ayanda Zulu – and, mr. S. Gabela. No. 67 Ngwenyama Street, Dube, Soweto. Tel: 011 982 1068/ Cell: 073 893 8112. Email: watajta2@gmail.com • SOWETO CONSERVANCY PRIMARY COOPERATIVE LTD: Managing Director - mr. Skhumbuzo Luthuli. Bekuyisem@joburg.org.za Cell: 082 753 6536, Address: 1044 A-39, Mbhele street, ZOLA NORTH, 1868. 	
<ul style="list-style-type: none"> • Mr. Skhumbuzo Luthuli. SANCO (South African National Civic Organisation). Mr. Kaizer Kubheka. Mr. Bekhi Mkhonza, Mr. Siphon Dube (Secretary) SANCO. • M.J Sibeko- S.T.S (Soweto Taxi Services) • N Mdlalose- S.T.S (Soweto Taxi Services) • Mr. Sypil Gabela- WATA/JTA • K.K. Ngubane- STS • Mr. JT Mhlongo-STS • Mr. Hamilton Miya- WATA (Witwatersrand African Taxi Association) /JTA (Johannesburg Taxi Association) • Mr. MG Maphalala-WATA/JTA • Joseph Makwe – WATA/JTA 	<ul style="list-style-type: none"> • 082 753 6536 / Email: 084 028 1748. Email: siphodube5234@gmail.com 2152 Ngobeni street, Zola ext.2, SOWETO. • 082 674 2925 • 011 037 2018 • 073 893 8112 • 011 037 2018 • 011 037 2018 • 073 893 8112 • 083(1?) 502(?)6454 • makwej@gmail.com

Appendix 10:
Comments from I&APs on the application
(Please see Appendix 6 above)

Appendix 11:

Other

1. 'COMMUNITY PARTICIPATION & STAKEHOLDER ENGAGEMENT PROCESS - MEETINGS & MINUTES' by Thagasello Network Solutions (TNS) i.e. 27th March 2017 (Stakeholders Engagement Meeting), 20th July 2017 (Stakeholders Engagement Meeting), 31st August 2017 (Stakeholders Engagement Meeting), 4th of December 2017 (Stakeholders Engagement Meeting), 28th of May 2018 (Stakeholders Engagement Meeting), 25th of July 2018 (Public Meeting), 18th of September 2018 (Stakeholders Engagement Meeting). Dimakatso Shirinda – Email: dimakatso@tnspaints.co.za / Cell: 082 909 1104 / 082 907 1101; Moloko Lebogo- Email: moloko@tnspaints.co.za / Cell: 074 0486465. Constance Makhula – Email: costance@tnspaints.co.za (T) 011 044 9473, (C) 073 126 1404, (Fax) 086 620 7215.