



On 25 November the Hoopstad Social Reintegration office, a generous farmer, SASKO and a grocery shop decided to help some of the community members of Hoopstad and Bloemhof by donating items as part of the community outreach and poverty alleviation projects. 16 bags of maize meal were handed to members of the Tikwana Township, as well as ten bags of maize meal, ten loaves of brown bread and bread spread were handed to the House Hananja in Bloemhof. Here are the community members of the Tikwana Township in Hoopstad with Dirkie Kotze.

Opleidingsdag in diereversorging

Stellalander-Vryburg - 'n Uiters suksesvolle boere-opleidingsdag in dieregesondheid is hier aangebied deur Agri Boereplaas.

Dié opleidingsdag het op 17 November plaasgevind in samewerking met Suidwes Landbou Stella en Willem van der Merwe van 'n veermediese onderneming.

Agri Boereplaas het 'n behoefte geïdentifiseer in opleiding en praktiese kennis by hul onderskeie plaaswerkers en veral opkomende boere.

Uit gesprekke en vergaderings is dit besluit om iets positiefs vir die boeregemeenskap te doen. Dié geleentheid wat aanvanklik net 'n klein gedagte was vir ongeveer 20 mense, het ontwikkel in 'n groot suksesvolle dag wat bygewoon is deur 60 gaste. "Die groot opkoms en wyse belangstelling het ons alreeds verbaas en baie aangewande gemaak om soortgelyke opleidingsdae aan te bied in die toekoms," het Tjaart Steyn, voorsitter van Agri Boereplaas gesê.

Die volgende onderwerpe is bespreek en gedemonstreer:

Die regte area op 'n bees vir die toediening van binnepierse sowel as intraveneuse inspuitings,

oogbehandeling, uitwendige en inwendige parasieerbehandeling deur die toediening van opgeïet middels in gekonstreueer naasluistering van ureum vergiftiging, 'n opgeblase buik en ander abdominale kwale deur 'n maagbuis in te plaas asook die korrekte metode van onthoring. Die Departement van Landbou se Jerry Vermaak en van sy kollegas, asook verskeie plaaswerkers en boere van Armoedsvlakte het die dag bygewoon.

Daar is sertifikate oorhandig en na die tyd kon almal lekker saam kuier en eet.

"Die sertifikate beteken geweldig baie vir ons werkers omdat baie van hulle nie kan lees en skryf nie. Die sertifikate kan ook gebruik word as 'n evalueer van benodig word vir die toekoms," het Steyn bygevoeg. Agri Boereplaas beseft dat dié tipe opleiding definitief moet voortgaan, sodat elkeen kan help 'grotermaak' aan die opkomende boere en sodoeende verseker dat hulle en plaaswerkers bemagtig word. Vir meer inligting kontak Tjaart Steyn by 082 826 7263.

Setsotsokane touches a family

HENNA BELLA
For all your Henna Designs
Please Contact
Z @ 082 693 9010

OPPI PLAAS PADSTAL
HOU KERSMARK
Saterdag
12 Desember 2015
Tyd: 09h00
Baie stalletjies
± 50 km buite Vryburg op De La Reyville pad
Navrae: 073 615 2367

Sy lewensboek het toegemaak, maar ons wat agtergebly het sal altyd terugkyk vir die voetspore wat hy nagelaat het vir ons om in te volg.

Ons gun hom die Sabbatsrus.

08-10-1947
10-11-2015

Stellalander-Ganyesa – Little did Kesentseng Puleng (93) know that the whirlwind of change, Setsotsokane which engulfed the area of Bona Bona here, would instead of blowing off her shack, bring her a new house.

Everytime it started to rain or the wind blows she would sit up and pray hard that her shack does not get washed away or blown away.

Puleng a widow, who is also disabled and uses a wheelchair, has been staying in a dilapidated one room shack with her three children and 24 grand children.



G.M. LOG HOMES AND WENDY'S
We do log cabin, louvre - new wood, pallet wood.
3m x 3m, 3m x 4m, 5m x 6m, (etc)

MEC for Social Development, Fenny Gaolaolwe with Kesentseng Puleng, and the construction crew after donating the house.

She was identified as a deserving case for an emergency house during the Bokone Bophirima provincial government intensive service delivery programme, Setsotsokane.

The Department subsequently committed to build the house for the family on an emergency basis, however, a construction company got the news of the situation through the departmental social network site and immediately contacted the Department, pledging to build the housing at own expense.

Handing over the house to the Puleng family, on behalf of the MEC for Local Government and Human Settlements, Colleen Maine, the MEC for Social Development, Fenny Gaolaolwe, applauded the contractor for "extending a helping hand" to the less privileged.

MEC Gaolaolwe encouraged other businesses to work with government to alleviate poverty and develop the lives of the impoverished.

Rachel Molamu the Director of the construction company won the best woman contractor in the provincial Govan Mbeki Awards said it was not an easy project as acquiring and delivering material was a hustle as well is getting skilled labour.

"The fact that I was ploughing back to a deserving family that keep me going, despite all these and many other challenges", said Molamu, Puleng who slept for the first in her new home couldn't stop thanking the donors and government.

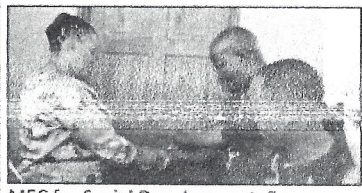

MEC for Social Development, Fenny Gaolaolwe, handing over the house to the Puleng family.

FIRST COMMANDMENT MINISTRIES
072 635 1637 / 072 037 9081
TRUE DISCIPLES
Greetings in the name of our Lord Jesus Christ. Jesus Christ once said, "I have come to call not those who think they are righteous, but those who know they are sinners and need to repent." Luke 5 vs 32. Most of us who are a part of the church tend to think we are righteous like the man who once came to Jesus Christ. How sad he was to find out he was lacking. Admit you are a sinner, for Jesus Christ is still calling. Matt 19 vs 18 to 23. Shalom!

BACK TO SCHOOL DANS
19:00 TOT LAAT!!!!
TOEGANG: VOLWASSENE / HOERSKOOKIND - R80
LAERSKOOKIND - R30
MET DJ PAUL KLUGE
ETES TE KOOP
18 DESEMBER 2015
LOUWNA ONTSPANNINGS-SAAL
KONTAK 076 915 2021

ENVIRONMENTAL IMPACT ASSESSMENT APPLICATION
Notice is given, in terms of the EIA regulations published in Government Notice No. R982 under Section 24(5) and 44 of the National Environmental Management Act (Act No. 107 of 1989), of the intent to carry out a Basic Assessment process (i.e. Listing Notice 1, 3, 4, 5 & 6 to R862 & 863), for the following activity:

- Project title: The construction of a power line as part of the proposed Waterloo Photovoltaic Solar Energy Facility near Vryburg North West Province.
- Project description: The development of a 132kV power line on the farm Waterloo 592, Registration Division IN, North West situated within the Naledi Local Municipality area of jurisdiction. The site is located approximately 5km south west of the town of Vryburg.
- Size of site: The site comprises an area of approximately 12 Ha.
- Proponent: DPS79 Solar Energy (Pty) Ltd.
- Consultant: Marine Griesel

Administrative Enquiries: Environmental
Tel: 016 260 8228
Fax: 086 762 8339
Cell: 082 493 5166
E-mail: envirotonna@gmail.com
Postal Address: PO Box 6484, Balfie Park, 2526

OUJAARS DANS & PLAAS & MAKIETIE
31 DESEMBER 2015
PLEK: PLAAS SKATKIS OM 18:00
BRING EN BRAAI met DJ JAN
R50 per volwassene
R20 per kind
Kinders onder 10 gratis
BYKOSSE WORD VOORSIEN
KONTAK: MARETA: 083 230 0740

NOTICE OF APPLICATION FOR A PROSPECTING RIGHT AND SUBSEQUENT ENVIRONMENTAL IMPACT ASSESSMENT
Notice is given in terms of Section 24(5) and 44 of the National Environmental Management Act (Act No. 107 of 1989), of the intent to carry out a Basic Assessment process (i.e. Listing Notice 1, 3, 4, 5 & 6 to R862 & 863), for the following activity:

- Project title: Prospecting Rights Application of Jasio Boratory CC for the Prospecting of Diamonds, Alluvial and Gemstones General area Kamala on the remaining extent of the farm Bontmangop 12, the remaining extent of the farm Bontmangop 121 and Portion 2 of the farm Techniek 121, Registration Divisions BK & HL, North West Province.
- Project description: Diamonds Alluvial and Gemstones General prospecting right, associated infrastructure and earthworks on the remaining extent and Portion 2 of the farm Bontmangop 12, the remaining extent of the farm Bontmangop 121 and Portion 2 of the farm Techniek 121, Registration Divisions BK & HL, North West Province.
- Size of site: The site comprises an area of approximately 12 Ha.
- Proponent: Jasio Boratory CC
- Consultant: Jasio Boratory CC

Administrative Enquiries: Environmental
Tel: 016 260 8228
Fax: 086 762 8339
Cell: 082 493 5166
E-mail: envirotonna@gmail.com
Postal Address: PO Box 6484, Balfie Park, 2526

Incredible Door
EXPANDABLE SECURITY DOORS AND WINDOWS

DOUBLE UPRIGHTS (SQUARE TUBING)
SECURE ALL FOUR SIDES - ALL STEEL COMPONENTS
PHONE: 086 110 2340 / TEL: 078 878 7936
www.incredibledoor.co.za

The Environmental Impact Assessment application will be submitted to the National Department of Environmental Affairs in order to obtain further information or to register as an interested and/or affected party please submit your name, contact information and interest in the matter, or writing, to the contact person given above within 30 days of this advertisement.

The Environmental Impact Assessment application will be submitted to the Department of Mineral Resources. In order to ensure that you are identified as an interested and/or affected party please submit your name, contact information and interest in the matter, or writing, to the contact person given within 30 days of this advertisement.